MISSA TERTIA

AD

DUAS VOCES ÆQUALES

COMITANTE ORGANO.

AUCTORE

M. HALLER.

Op. 7 A.

Editio XLIII.

MCMXV.

RATISBONÆ ET ROMÆ

SUMPTIBUS ET TYPIS FRIDERICI PUSTET

S. SEDIS APOST. ET S. RIT. CONGR. TYPOGR.

NEO EBORACI ET CINCINNATI: APUD FR. PUSTET & CO.

MISSA TERTIA.

KYRIE.

M. Haller, Op. 7 A.

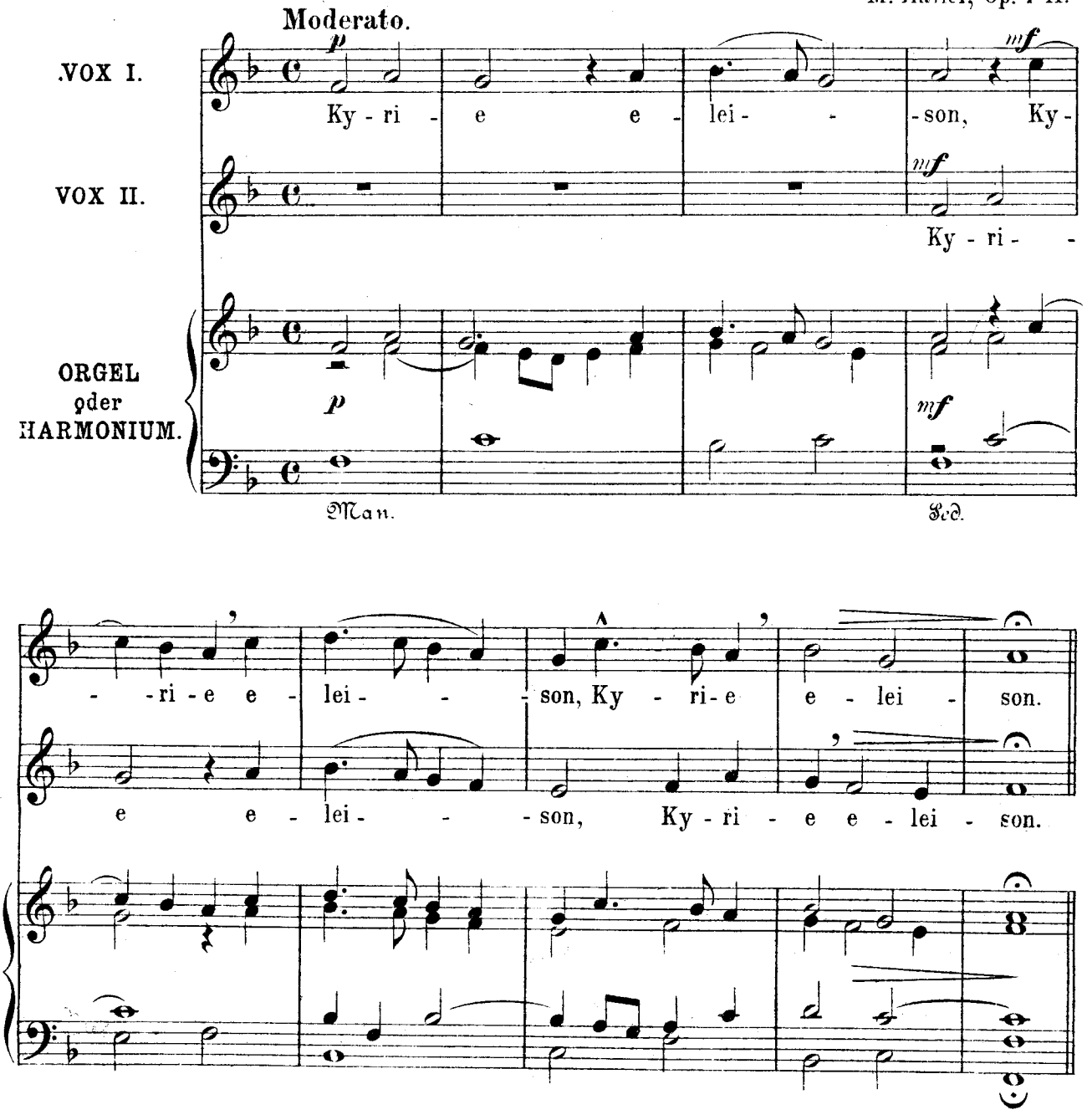

Stich u. Druck v. Oscar Brandstetter, Leipzig.

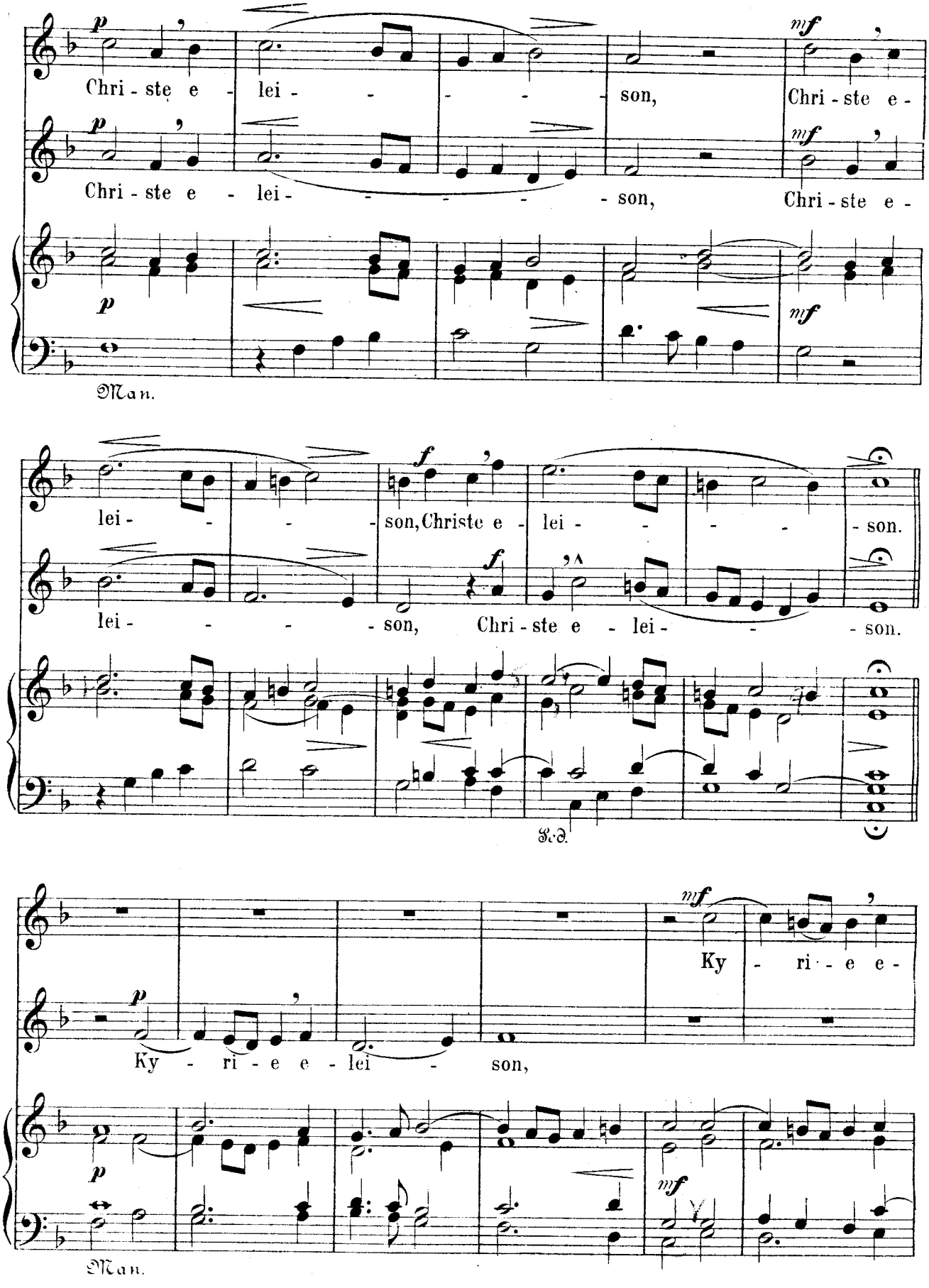
Chri - ste e - lei - - - - - son, Chri - ste e -
Chri - ste e - lei - - - - - - son, Chri - ste e -
Man.
lei - - - - son, Christe e - lei - - - - son.
lei - - - - son, Chri - ste e - lei - - son.
Ped.
Ky - ri - e e - lei - son,
Ky - ri - e e -
Man.

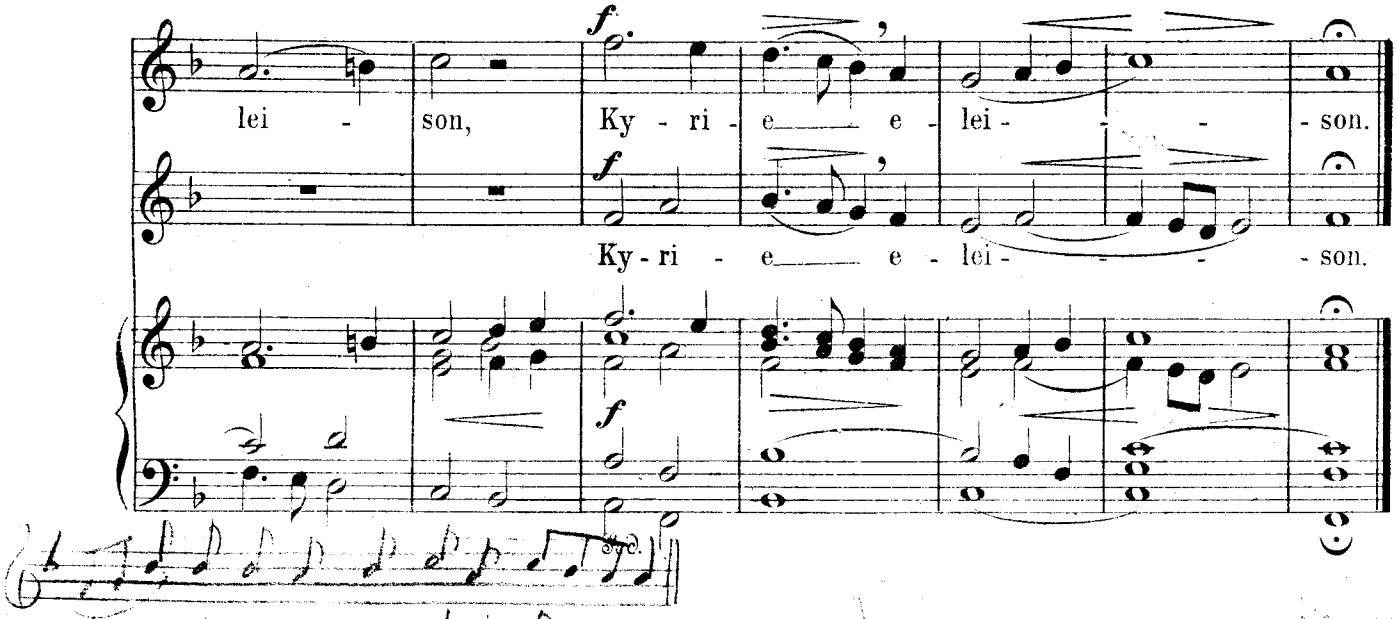

GLORIA.

Con moto.

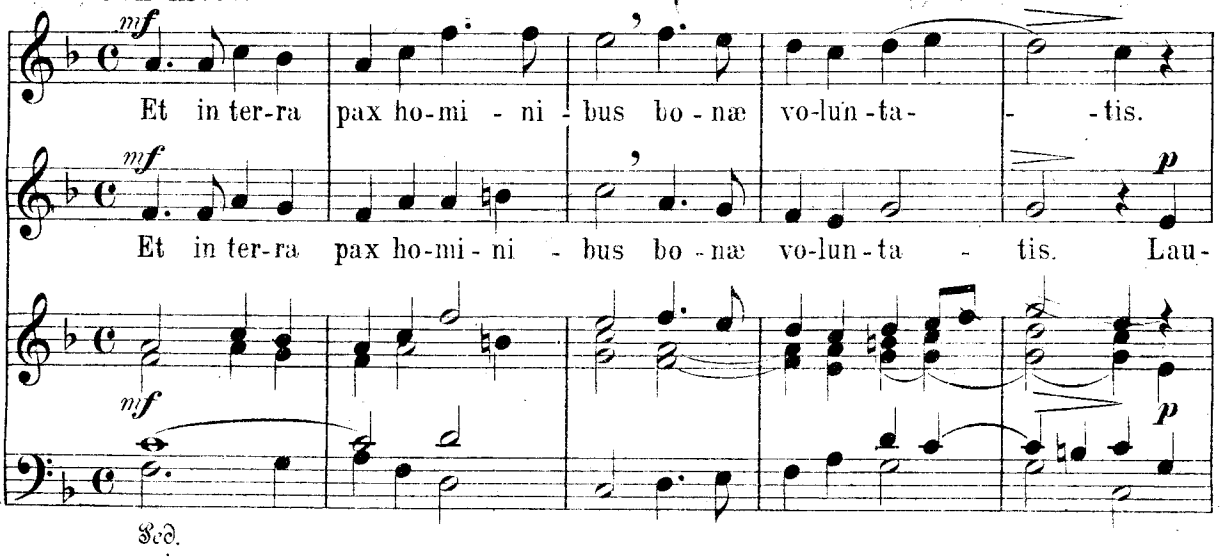

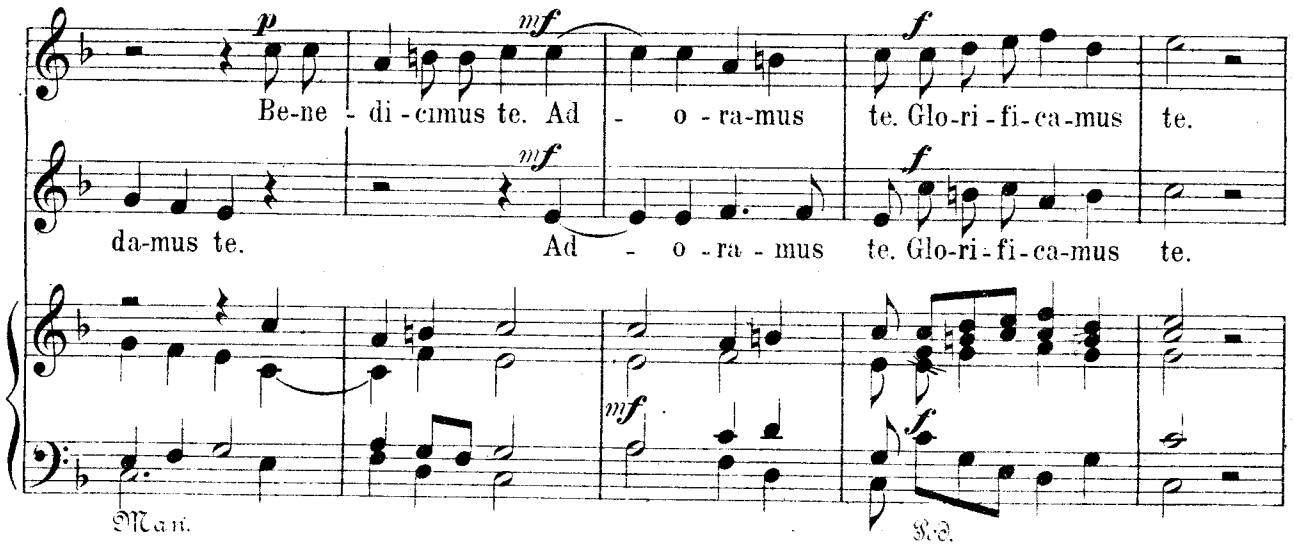

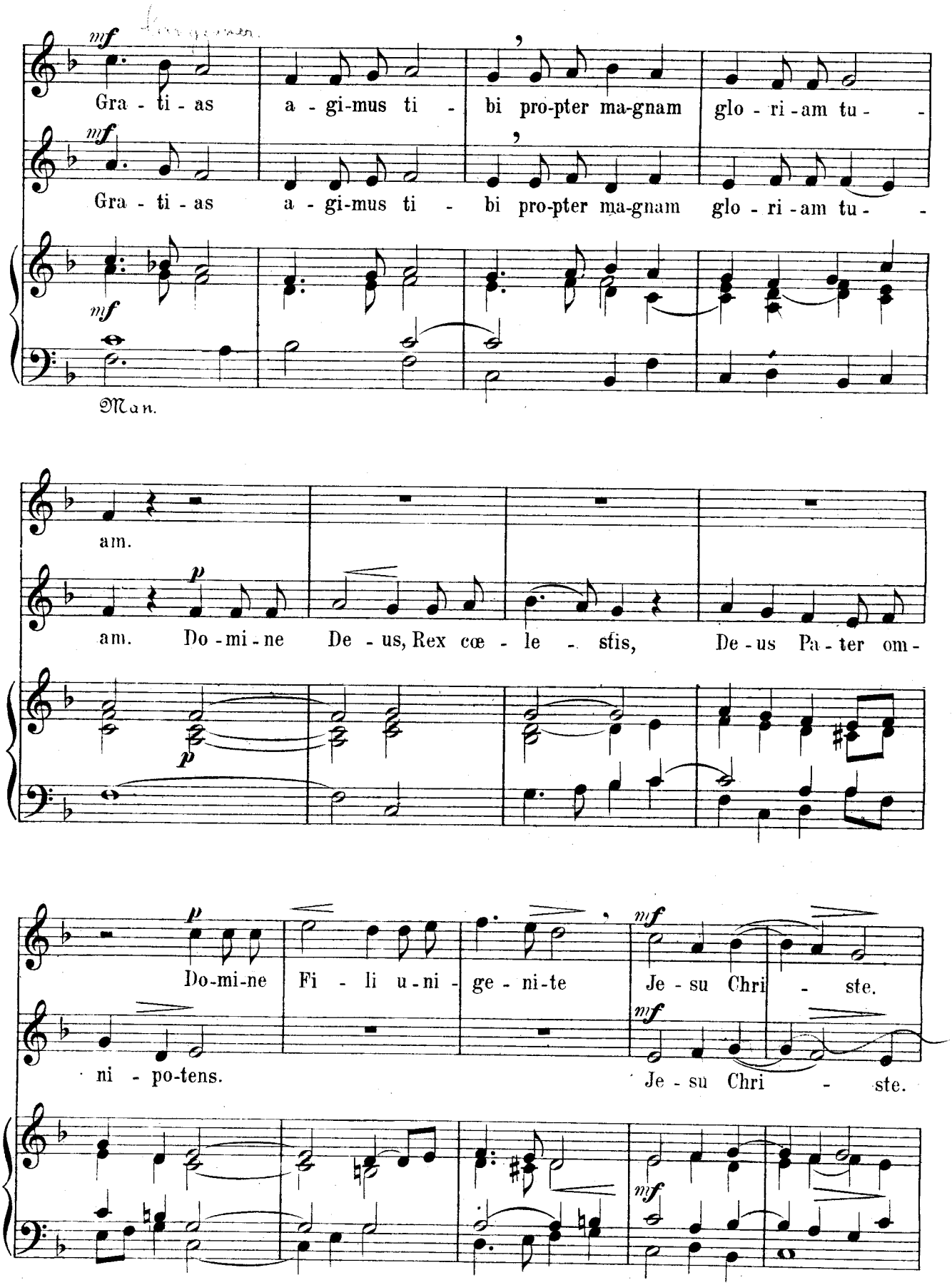
mf
Gra - ti - as a - gi-mus ti - bi pro-pter ma-gnam glo - ri - am tu -
mf
Gra - ti - as a - gi-mus ti - bi pro-pter ma-gnam glo - ri - am tu -
mf
Man.
am.
p
am. Do - mi - ne De - us, Rex cœ - le - stis, De - us Pa - ter om -
p
p
Do-mi-ne Fi - li u - ni - ge - ni-te
mf
Je - su Chri - ste.
ni - po-tens.
mf
Je - su Chri - ste.
mf

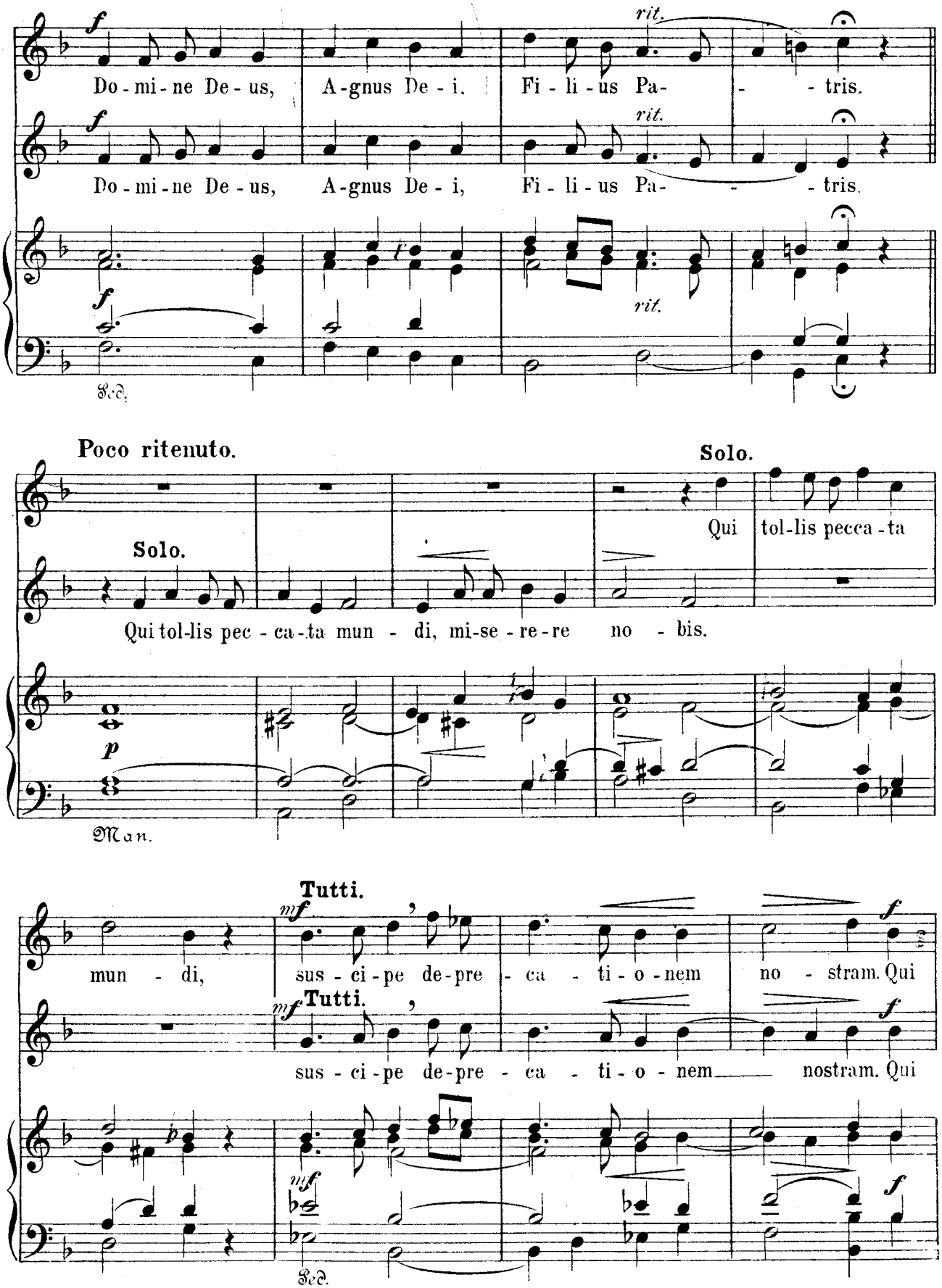
Do - mi - ne De - us, A - gnus De - i, Fi - li - us Pa- - tris.
Do - mi - ne De - us, A - gnus De - i, Fi - li - us Pa- - tris.
rit.
Poco ritenuto.
Solo.
Qui tol-lis pec - ca - ta mun - di, mi-se - re - re no - bis.
Qui tol-lis pecca - ta
Man.
Tutti.
mun - di, sus - ci - pe de-pre - ca - ti - o - nem no - stram. Qui
sus - ci - pe de-pre - ca - ti - o - nem nostram. Qui

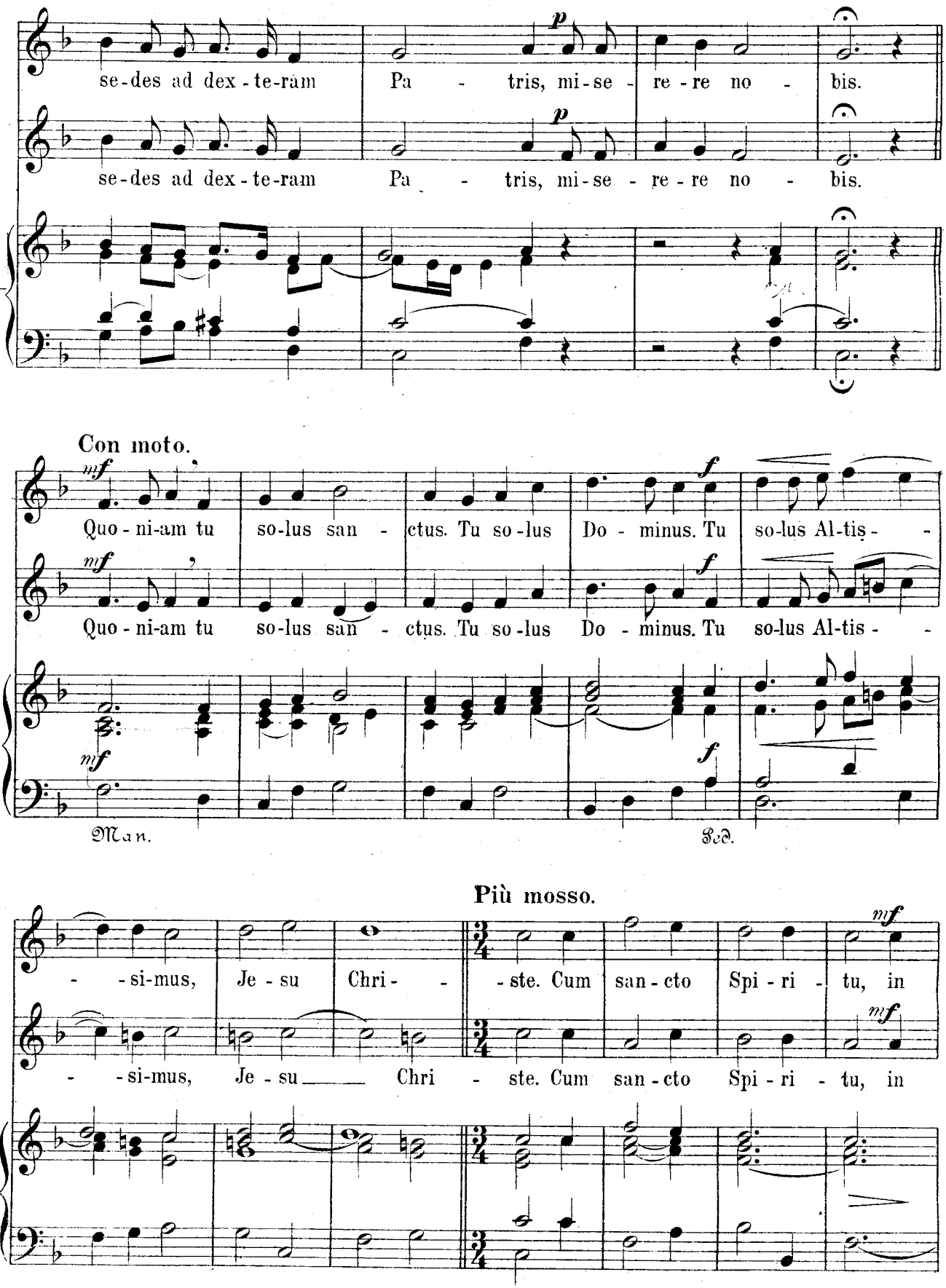
se-des ad dex-te-ram Pa - tris, mi-se - re-re no - bis.
se-des ad dex-te-ram Pa - tris, mi-se - re-re no - bis.
Con moto.
Quo-ni-am tu so-lus san - ctus. Tu so-lus Do - minus. Tu so-lus Al-tis - -
Quo-ni-am tu so-lus san - ctus. Tu so-lus Do - minus. Tu so-lus Al-tis - -
Man.
Ped.
Più mosso.
- - si-mus, Je - su Chri - - ste. Cum san-cto Spi - ri - tu, in
- - si-mus, Je - su Chri - ste. Cum san-cto Spi - ri - tu, in

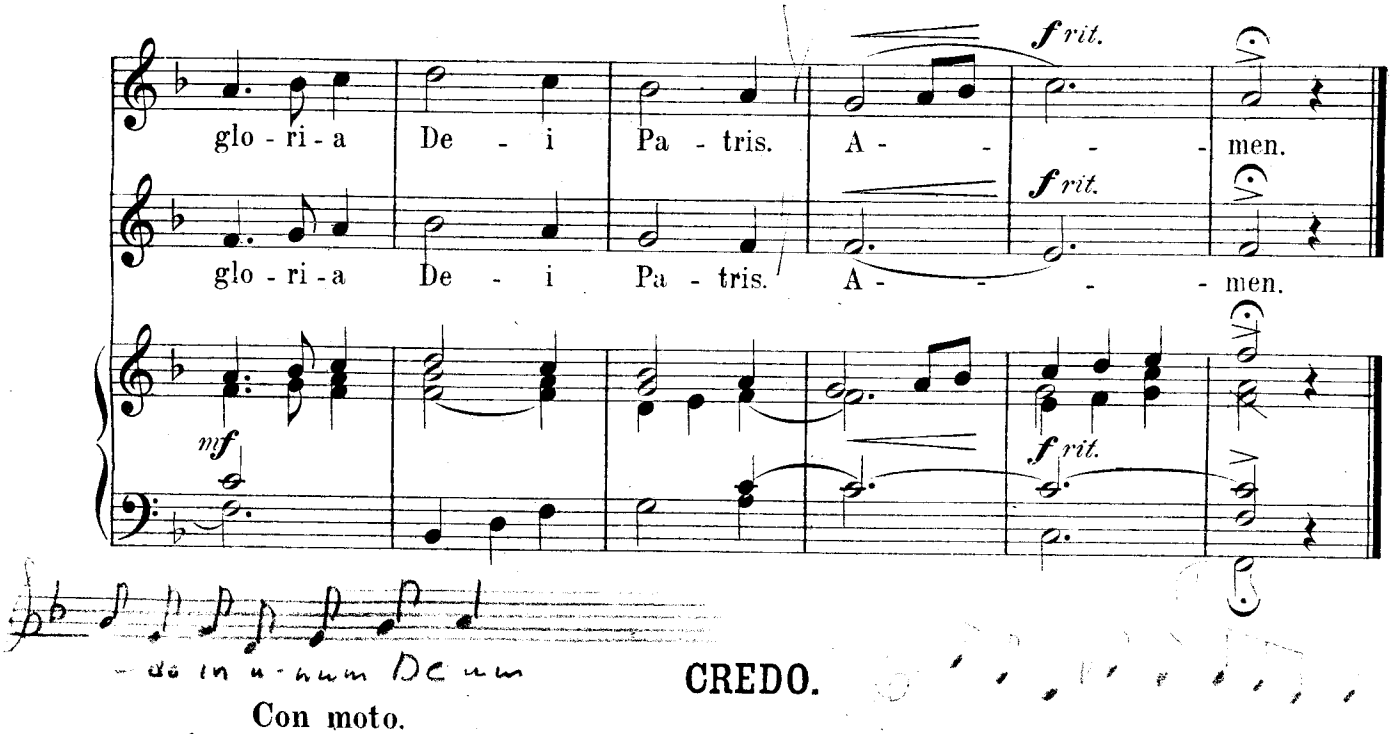

CREDO.

Con moto.

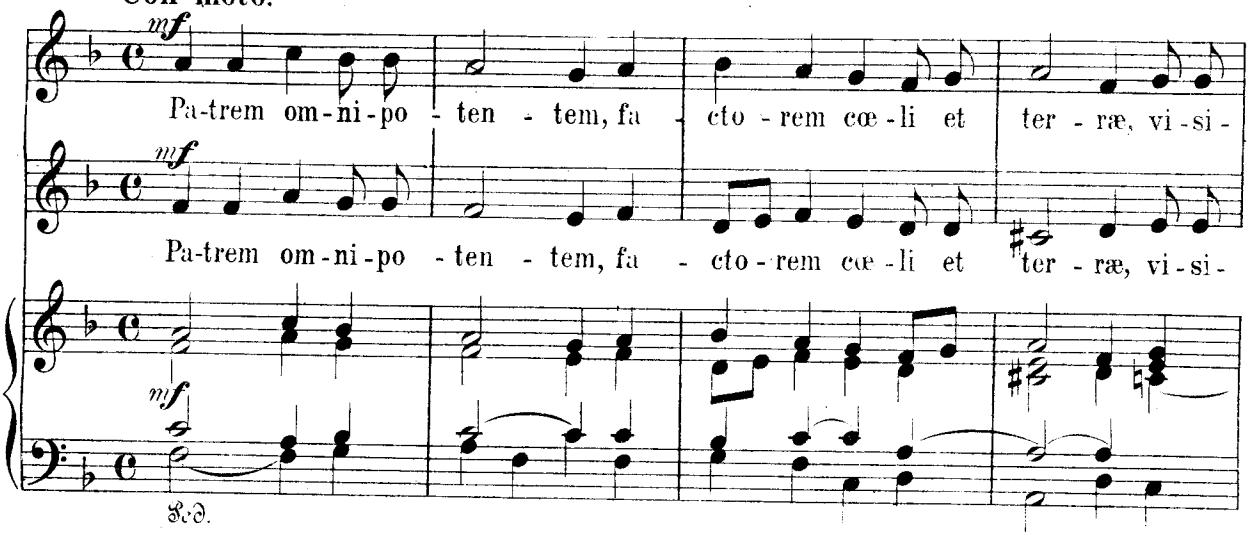

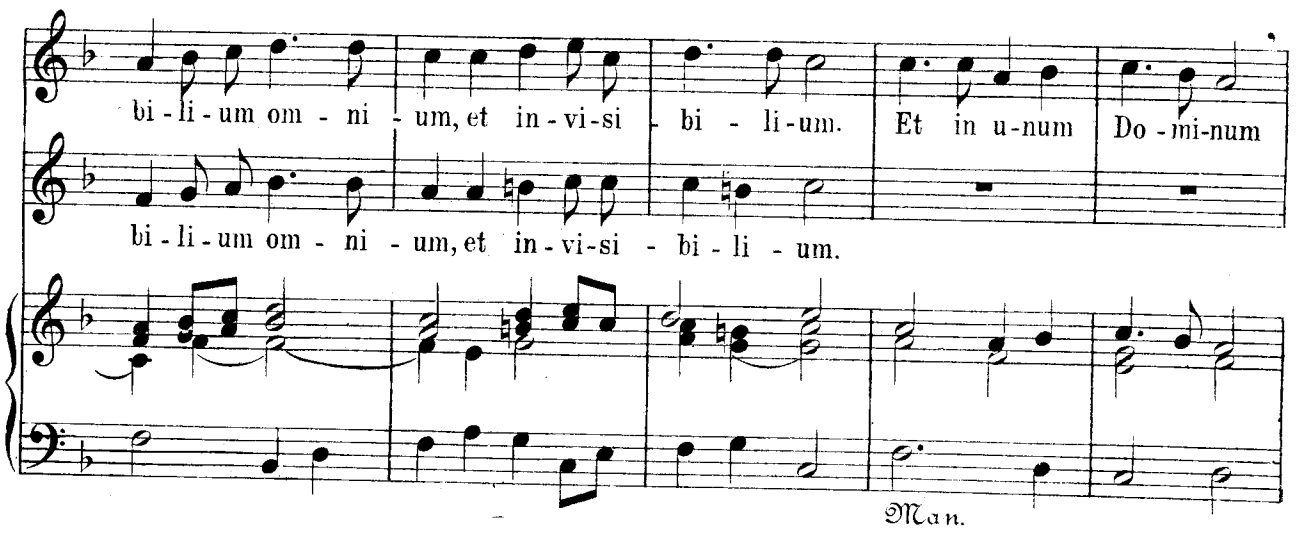

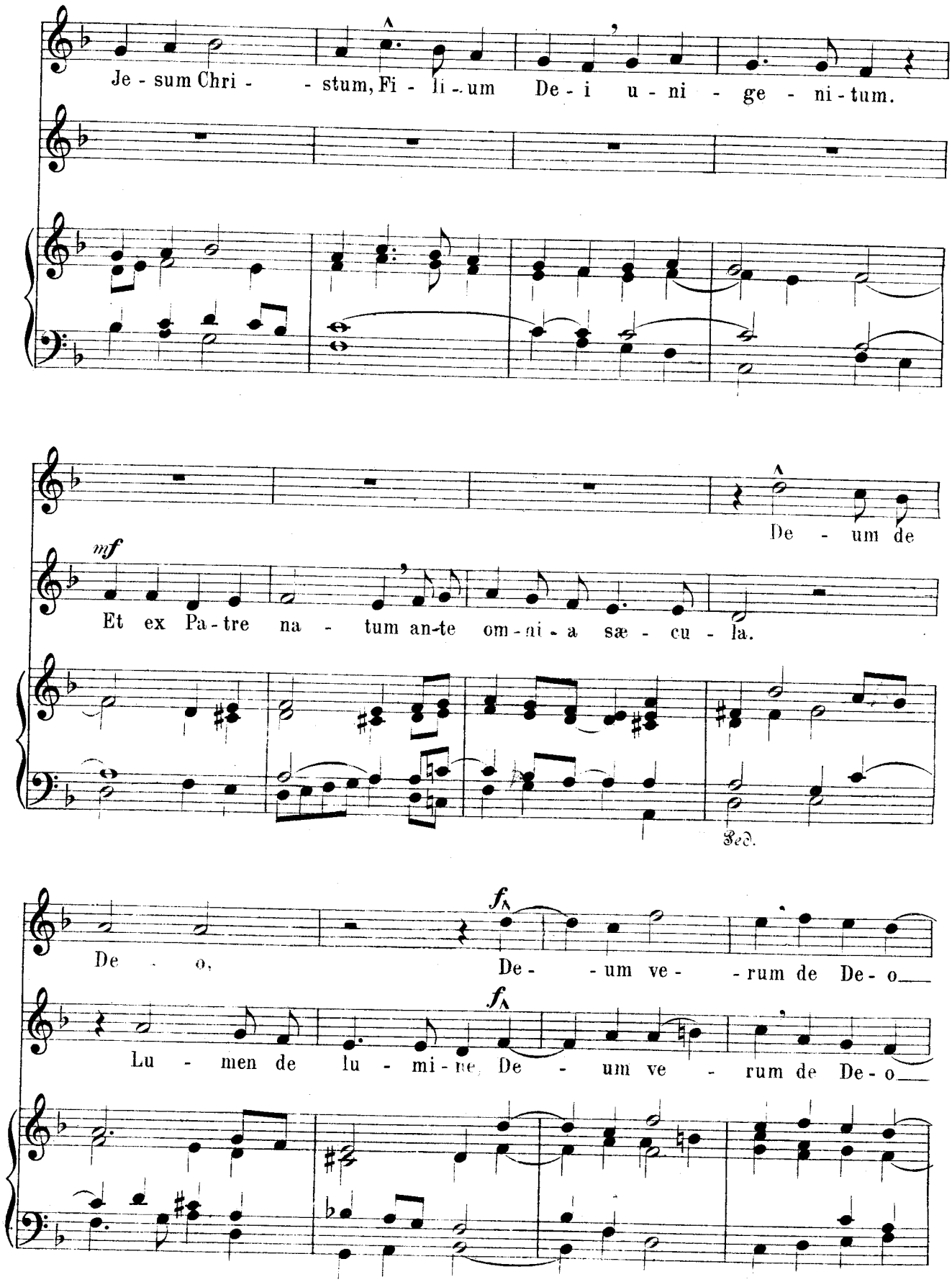
Je - sum Chri - - stum, Fi - li - um De - i u - ni - ge - ni - tum.
De - um de
mf
Et ex Pa - tre na - tum an - te om - ni - a sæ - cu - la.
Ped.
fz
De - o,
De - - um ve - - rum de De - o
fz
Lu - men de lu - mi - ne, De - um ve - rum de De - o

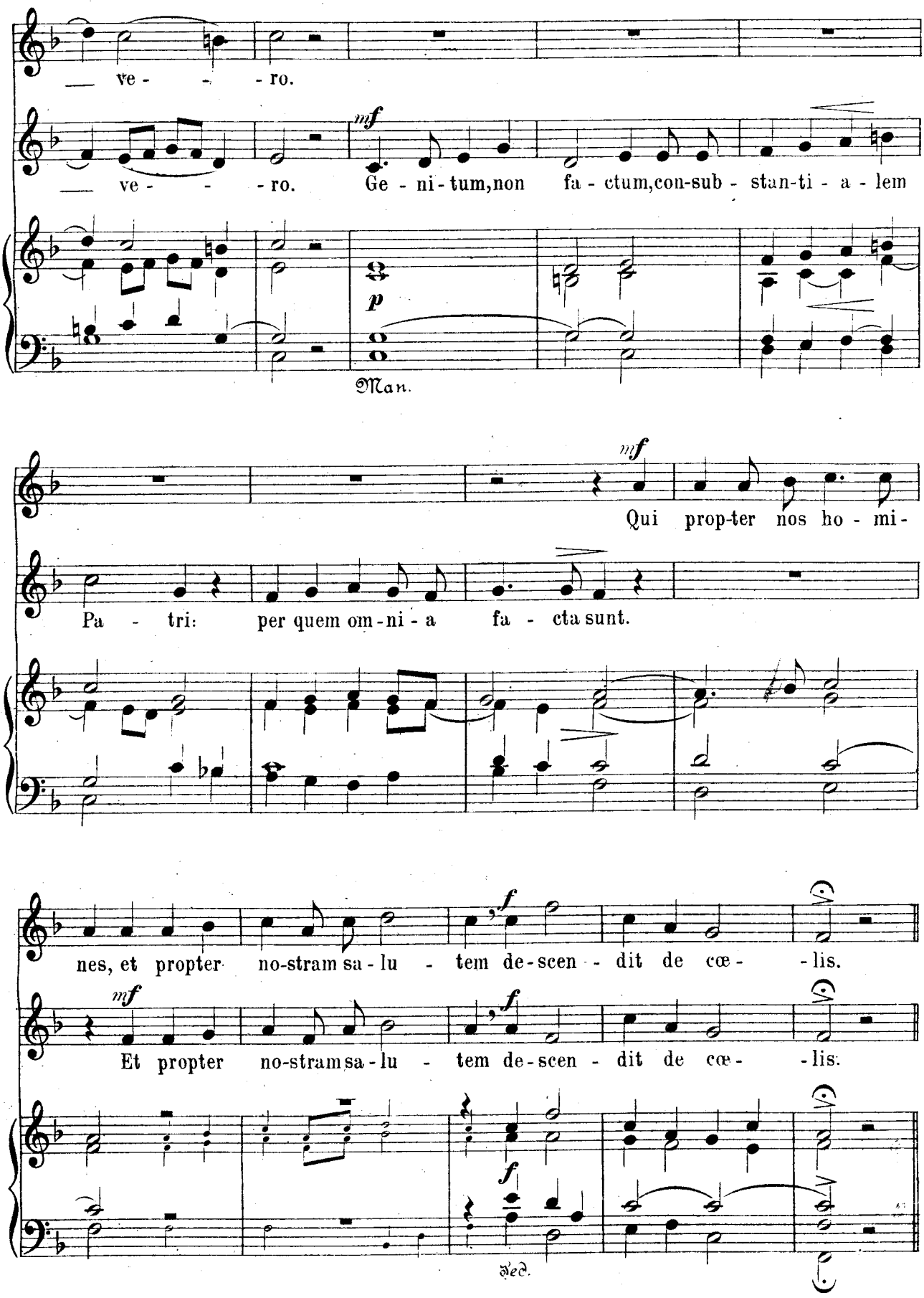
— ve - - - ro.
— ve - - - ro.
Ge - ni - tum, non fa - ctum, con-sub - stan-ti - a - lem
Man.
Qui prop-ter nos ho - mi -
Pa - tri: per quem om - ni - a fa - cta sunt.
nes, et propter no-stram sa - lu - tem de-scen - dit de cœ - lis.
Et propter no-stram sa - lu - tem de-scen - dit de cœ - lis.
Ped.

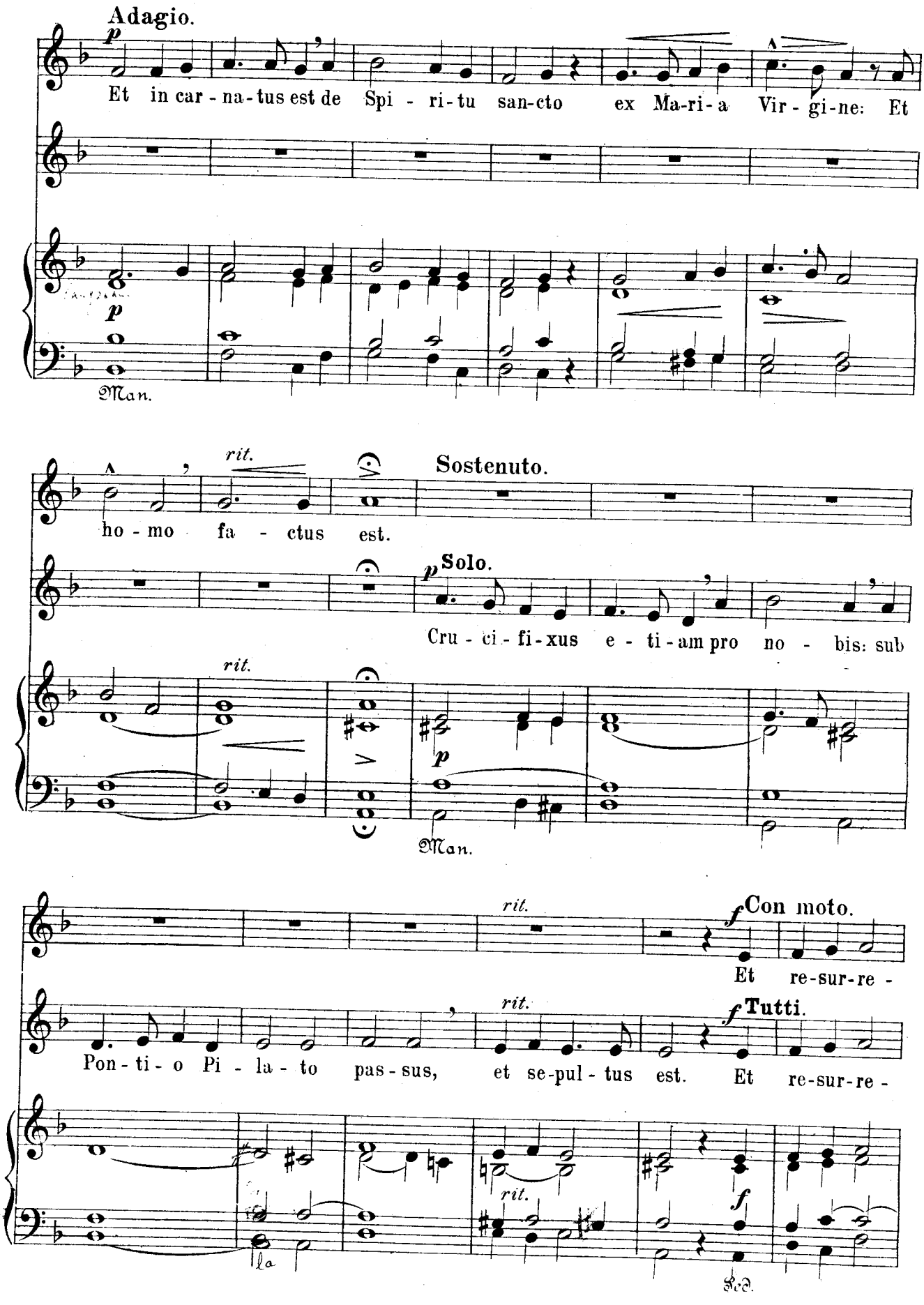
Adagio.
Et in car - na - tus est de Spi - ri - tu san - cto ex Ma - ri - a Vir - gi - ne: Et
Man.
rit.
Sostenuto.
ho - mo fa - ctus est.
Solo.
Cru - ci - fi - xus e - ti - am pro no - bis: sub
rit.
Man.
rit.
Con moto.
Et re - sur - re -
rit.
Tutti.
Pon - ti - o Pi - la - to pas - sus, et se - pul - tus est. Et re - sur - re -
rit.
Ped.

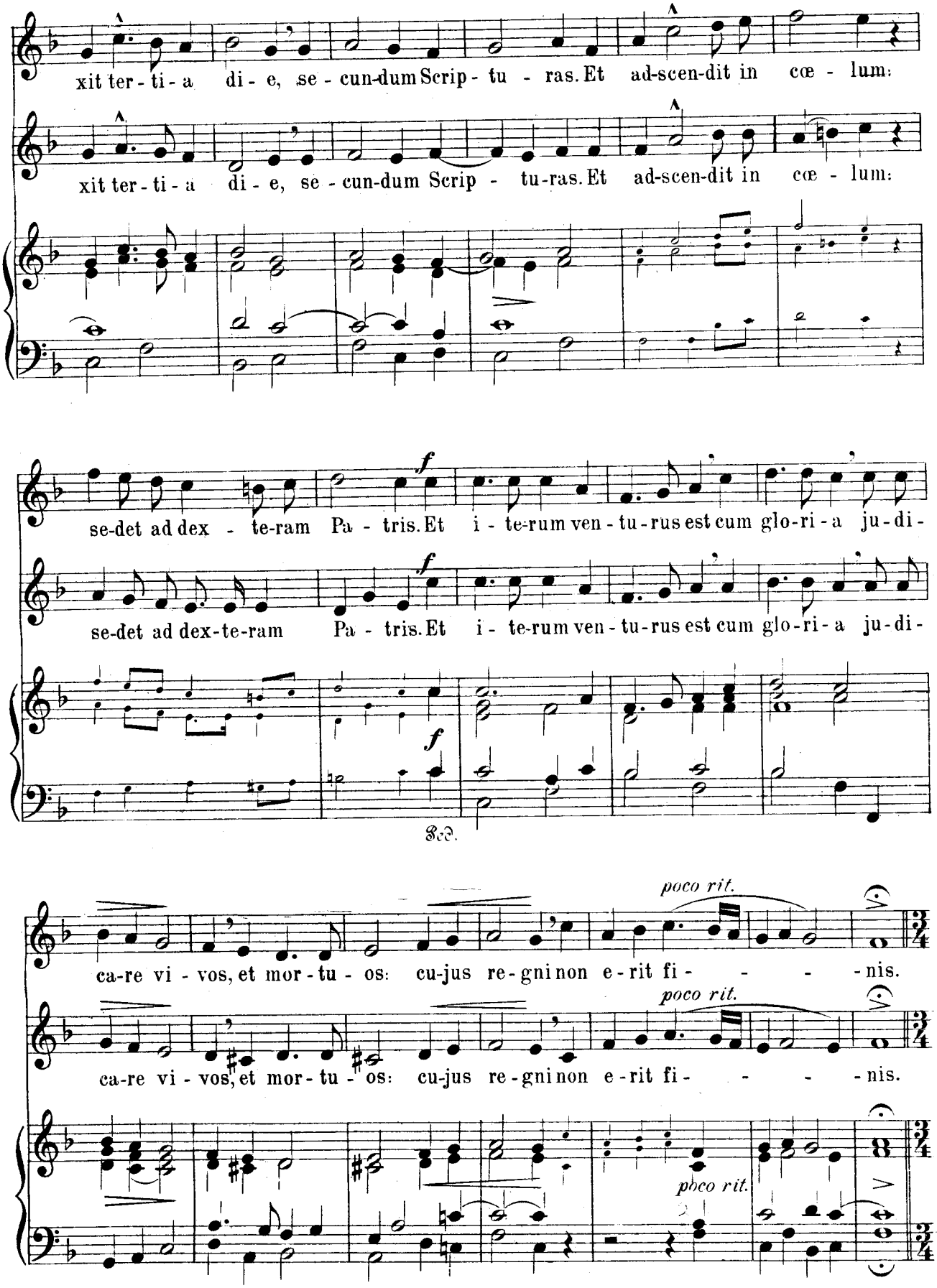
xit ter - ti - a di - e, se - cun-dum Scrip - tu - ras. Et ad-scen-dit in cœ - lum:
xit ter - ti - a di - e, se - cun-dum Scrip - tu-ras. Et ad-scen-dit in cœ - lum:
se-det ad dex - te-ram Pa - tris. Et i - te-rum ven - tu-rus est cum glo-ri - a ju-di-
se-det ad dex-te-ram Pa - tris. Et i - te-rum ven - tu-rus est cum glo-ri - a ju-di-
Ped.
poco rit.
ca-re vi - vos, et mor - tu - os: cu-jus re-gni non e - rit fi - - - - nis.
poco rit.
ca-re vi - vos, et mor - tu - os: cu-jus re-gni non e - rit fi - - - - nis.
poco rit.

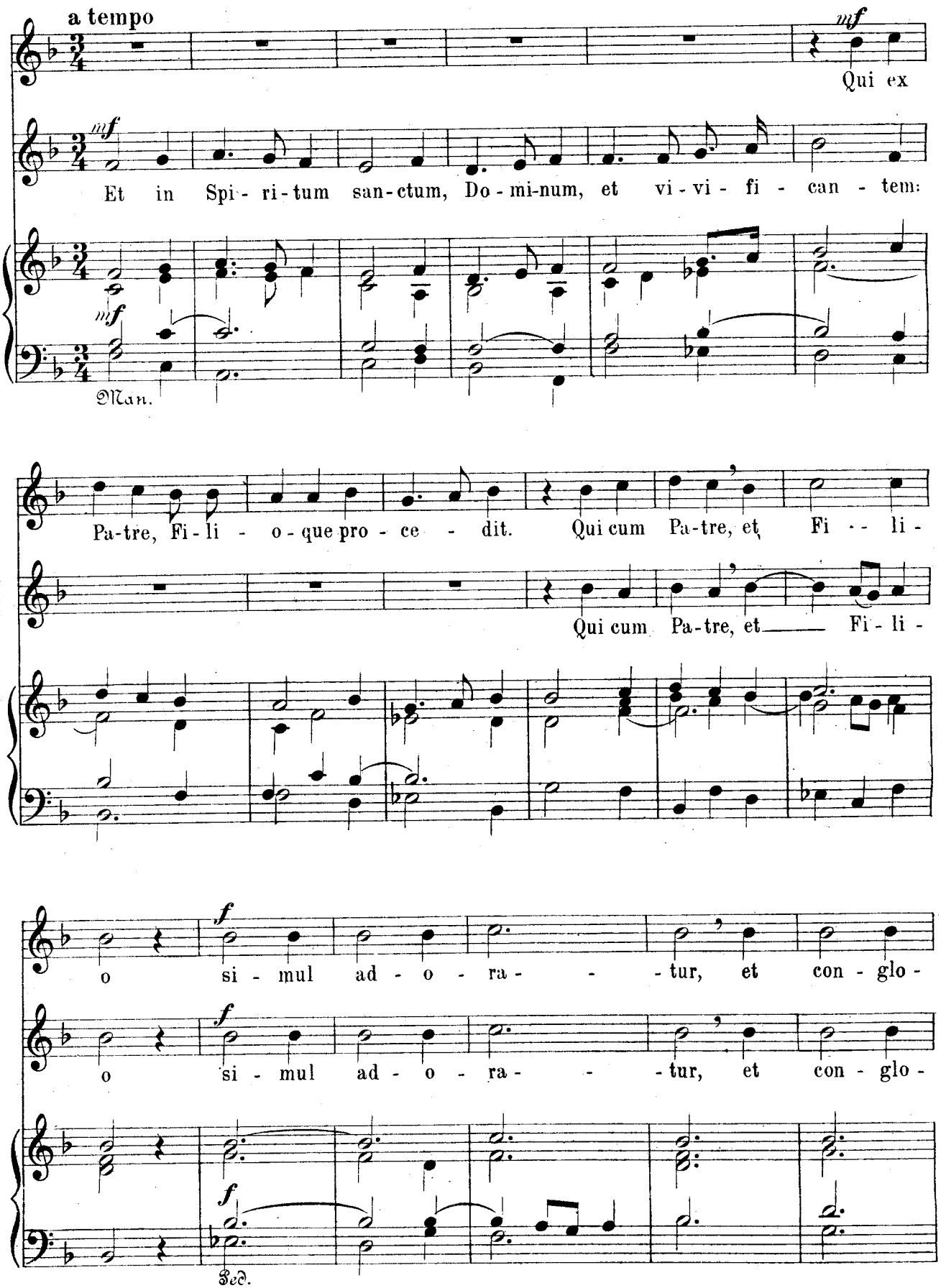
a tempo
mf
Qui ex
mf
Et in Spi - ri - tum san - ctum, Do - mi-num, et vi - vi - fi - can - tem:
mf
Man.
Pa-tre, Fi - li - o - que pro - ce - dit. Qui cum Pa-tre, et Fi - - li -
Qui cum Pa-tre, et Fi - li -
f
o si - mul ad - o - ra - - - tur, et con - glo -
f
o si - mul ad - o - ra - - - tur, et con - glo -
f
Ped.

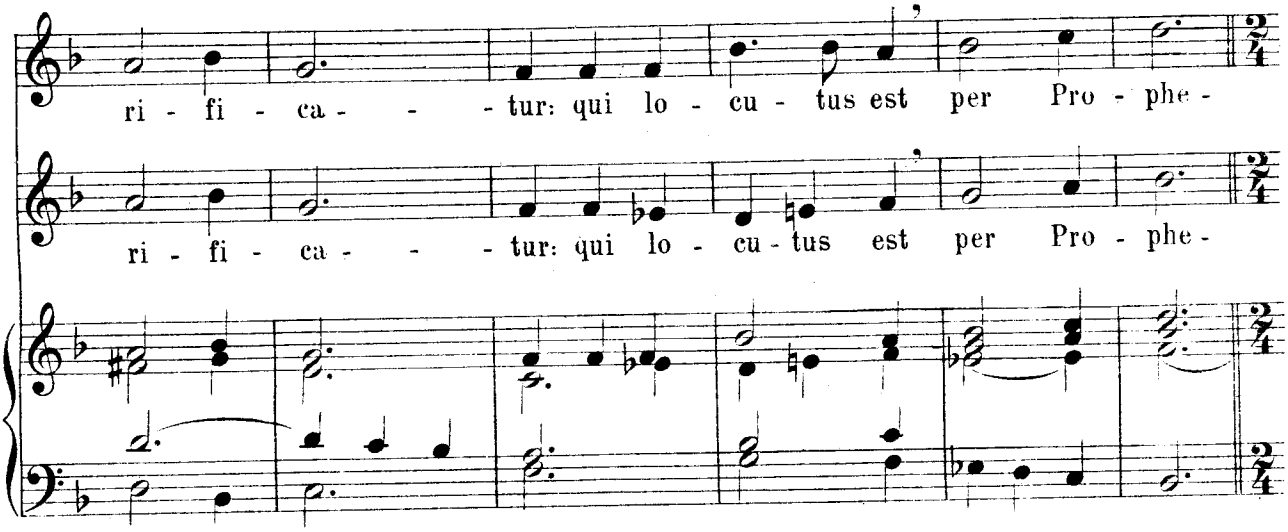
ri - fi - ca - - - tur: qui lo - cu - tus est per Pro - phe -
ri - fi - ca - - - tur: qui lo - cu - tus est per Pro - phe -

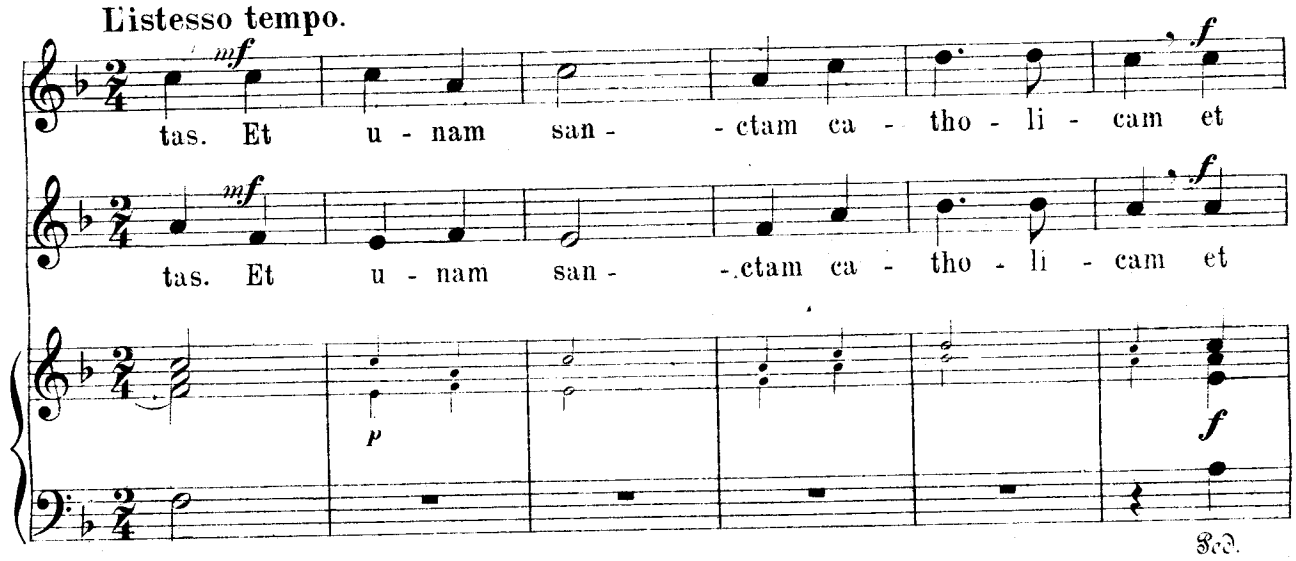
L'istesso tempo.
mf
tas. Et u - nam san - - ctam ca - tho - li - cam et
mf
tas. Et u - nam san - - ctam ca - tho - li - cam et
p
f
Ped.

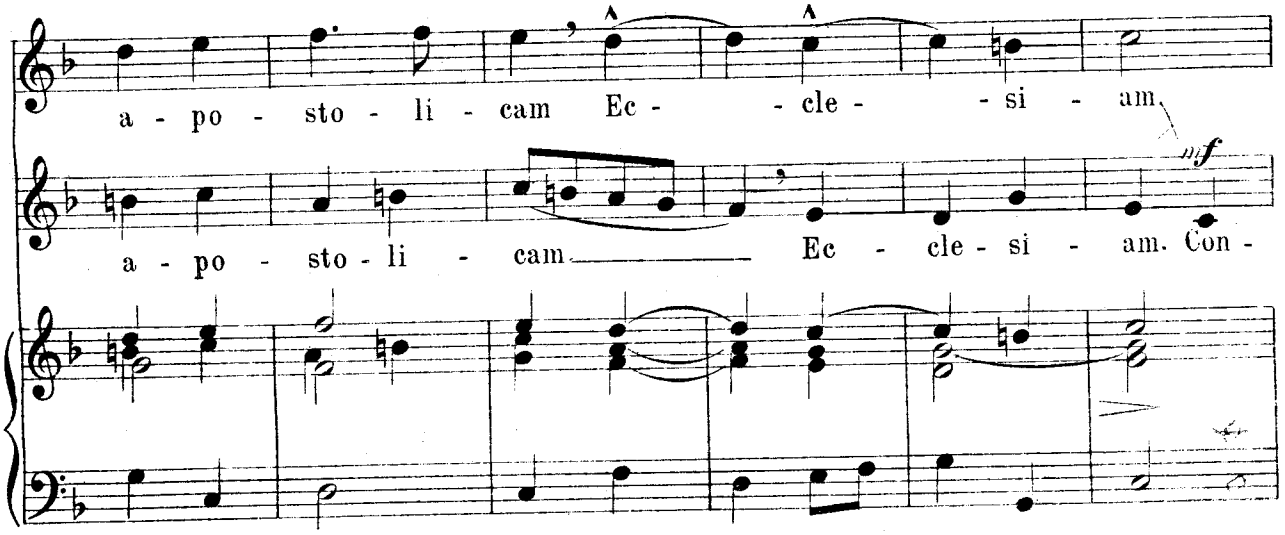
a - po - sto - li - cam Ec - - cle - - si - am.
mf
a - po - sto - li - cam Ec - cle - si - am. Con -

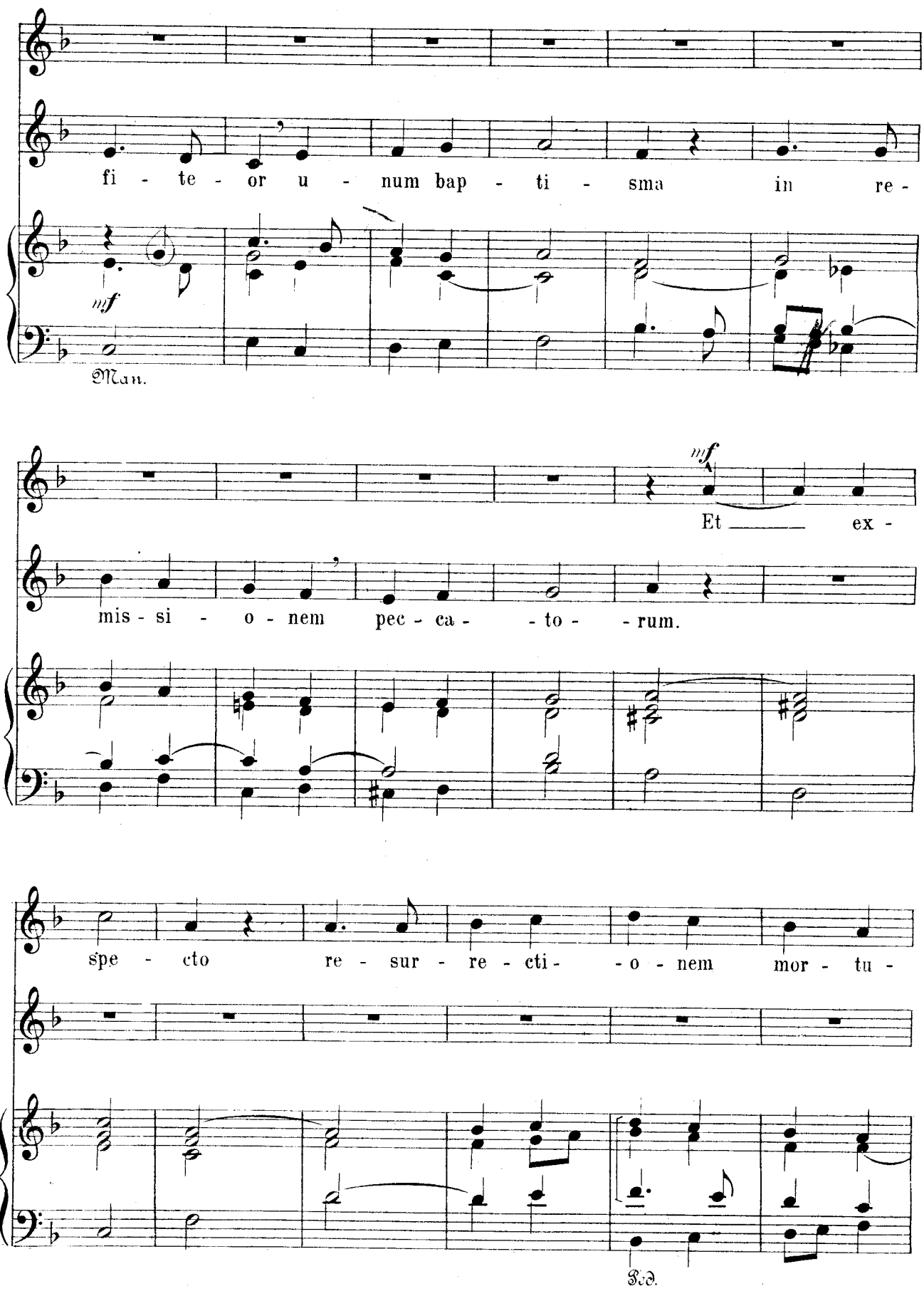
fi - te - or u - num bap - ti - sma in re -
mf
Man.
mf
Et ex -
mis - si - o - nem pec - ca - to - rum.
spe - cto re - sur - re - cti - o - nem mor - tu -
Ped.

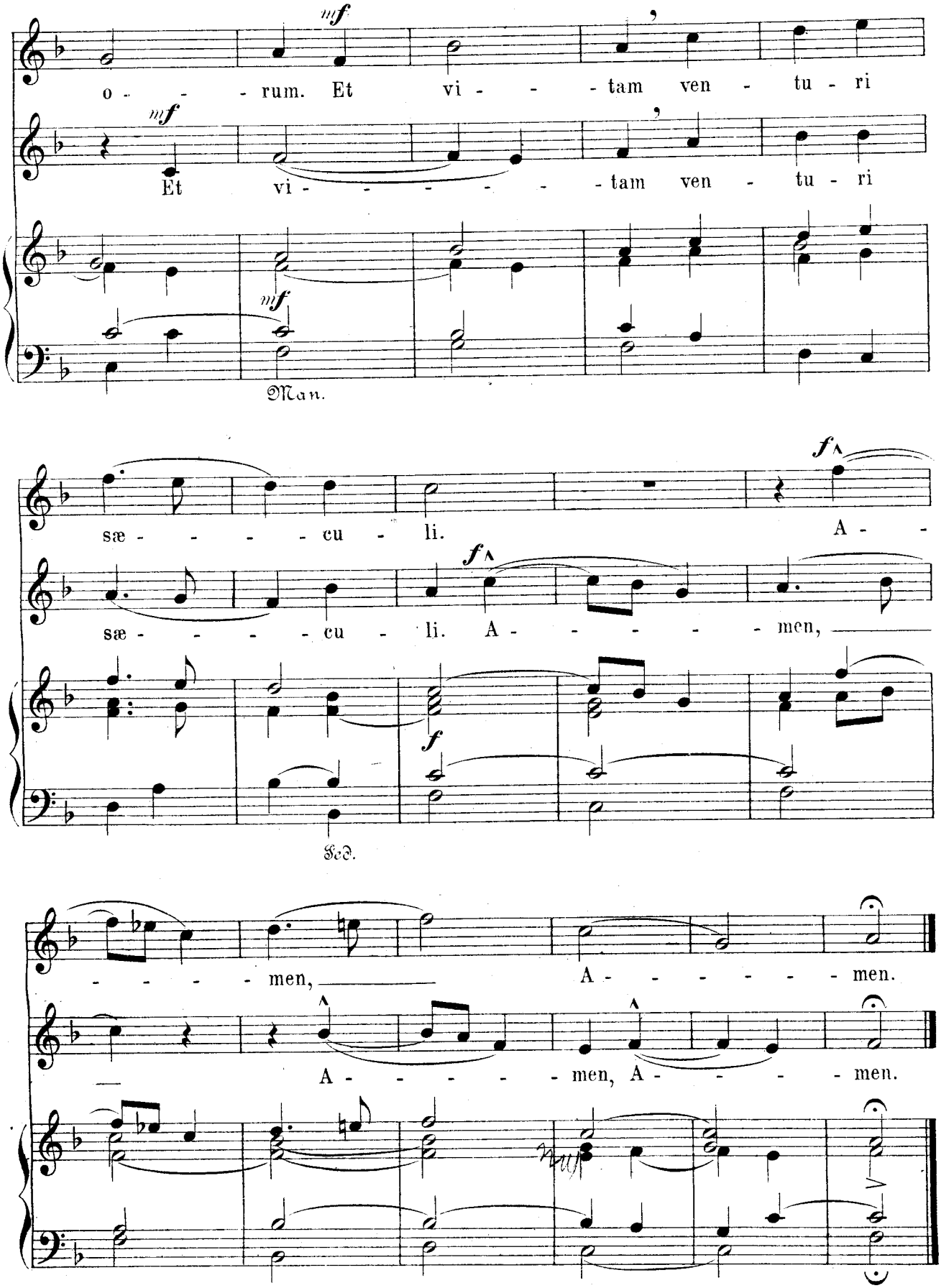
mf
o - - - rum. Et vi - - - tam ven - tu - ri
mf
Et vi - - - - - - tam ven - tu - ri
mf
Man.
f
sæ - - - - cu - li. A -
f
sæ - - - - cu - li. A - - - - - men,
f
Ped.
- - - - - men, A - - - - - - men.
A - - - - - men, A - - - - men.

SANCTUS.

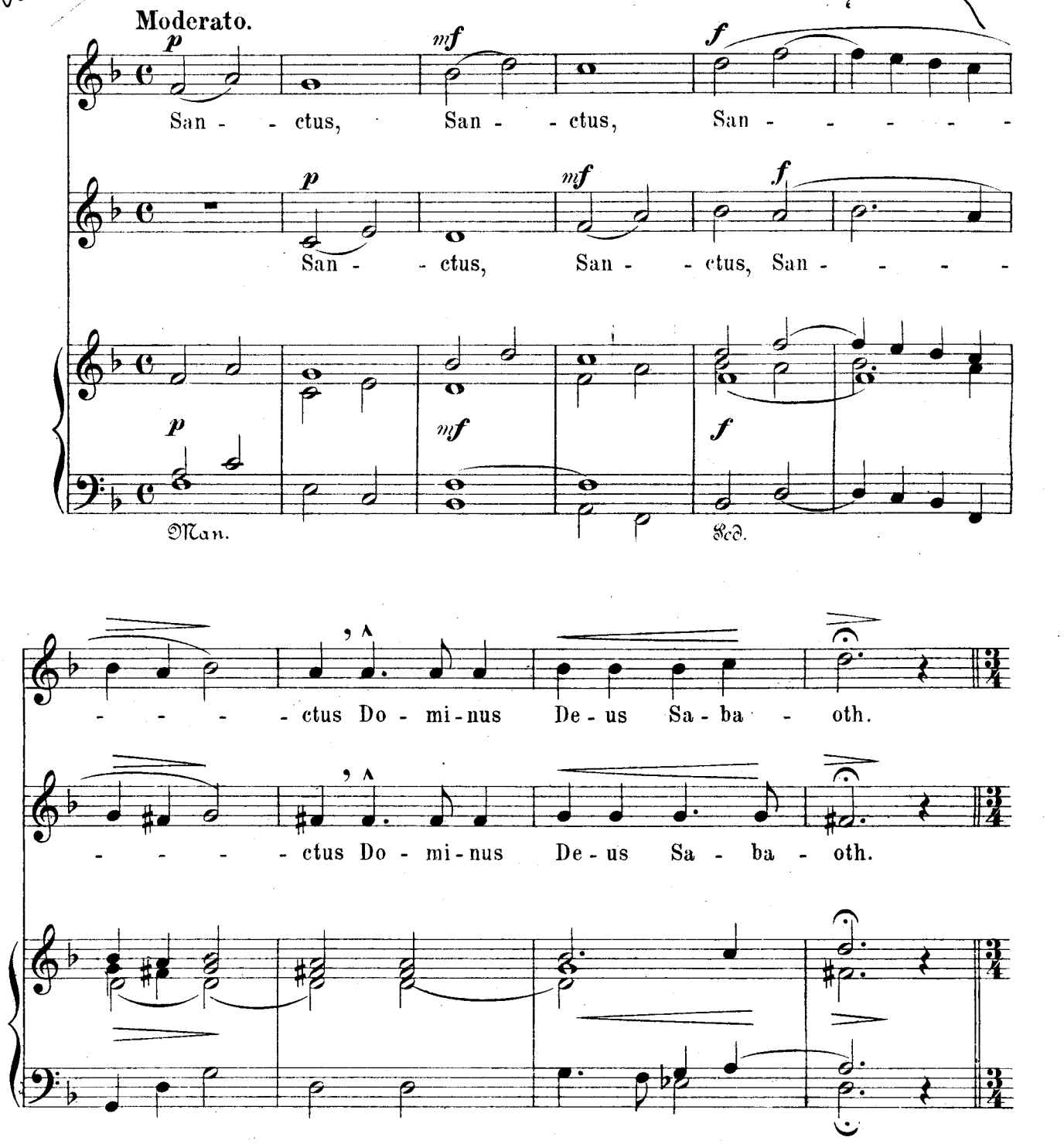
Moderato.
p
mf
f
San - - ctus, San - - ctus, San - - - - -
p
mf
f
San - - ctus, San - - ctus, San - - - -
p
mf
f
Man.
Ped.
- - - - ctus Do - mi - nus De - us Sa - ba - oth.
- - - - ctus Do - mi - nus De - us Sa - ba - oth.

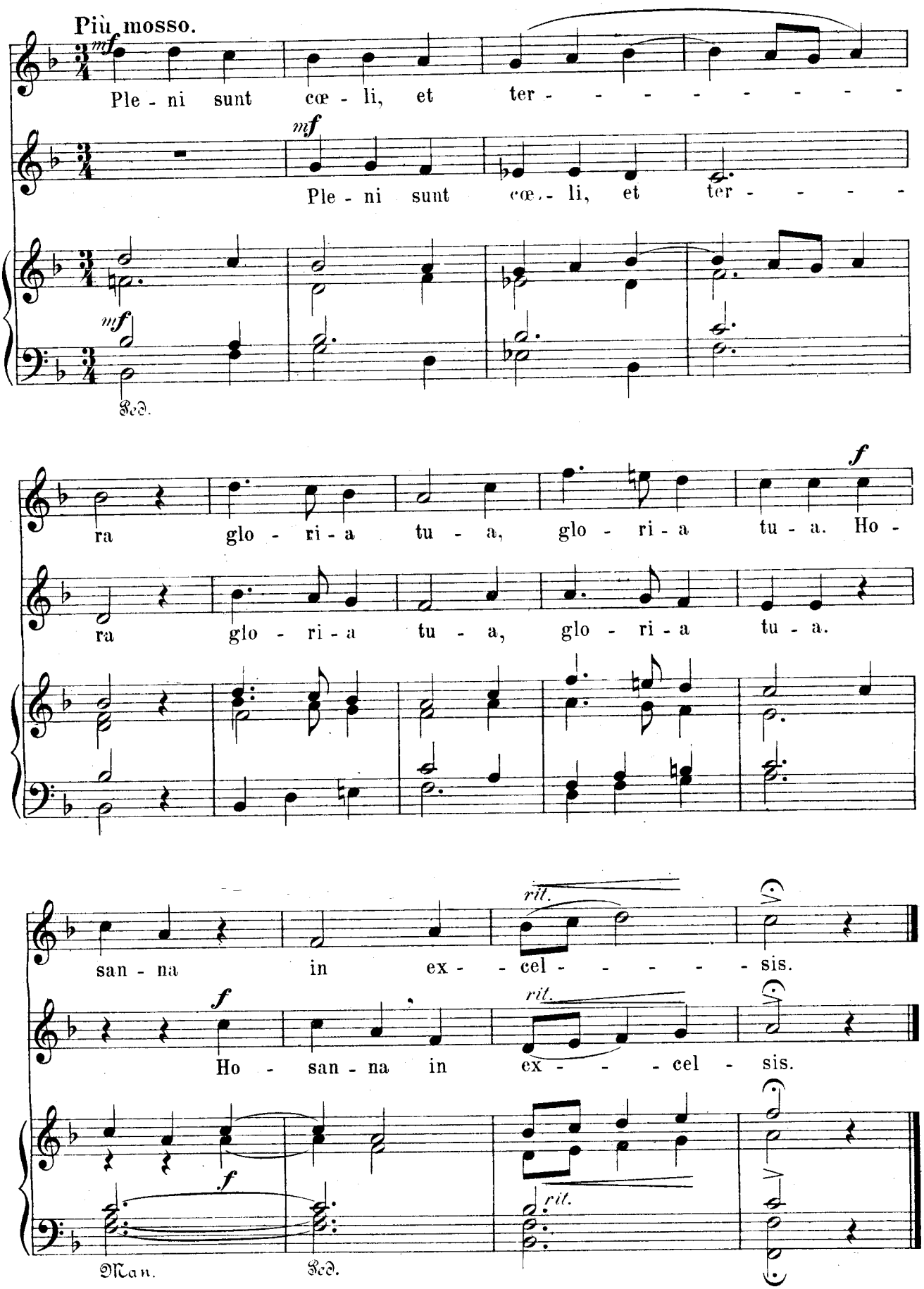
Più mosso.
mf
Ple - ni sunt cœ - li, et ter - - - - - - - - -
mf
Ple - ni sunt cœ - li, et ter - - - - -
mf
Ped.
f
ra glo - ri - a tu - a, glo - ri - a tu - a. Ho -
ra glo - ri - a tu - a, glo - ri - a tu - a.
rit.
san - na in ex - - cel - - - - - - sis.
f
Ho - san - na in ex - - - cel - sis.
rit.
f
Man.
Ped.
rit.

BENEDICTUS.

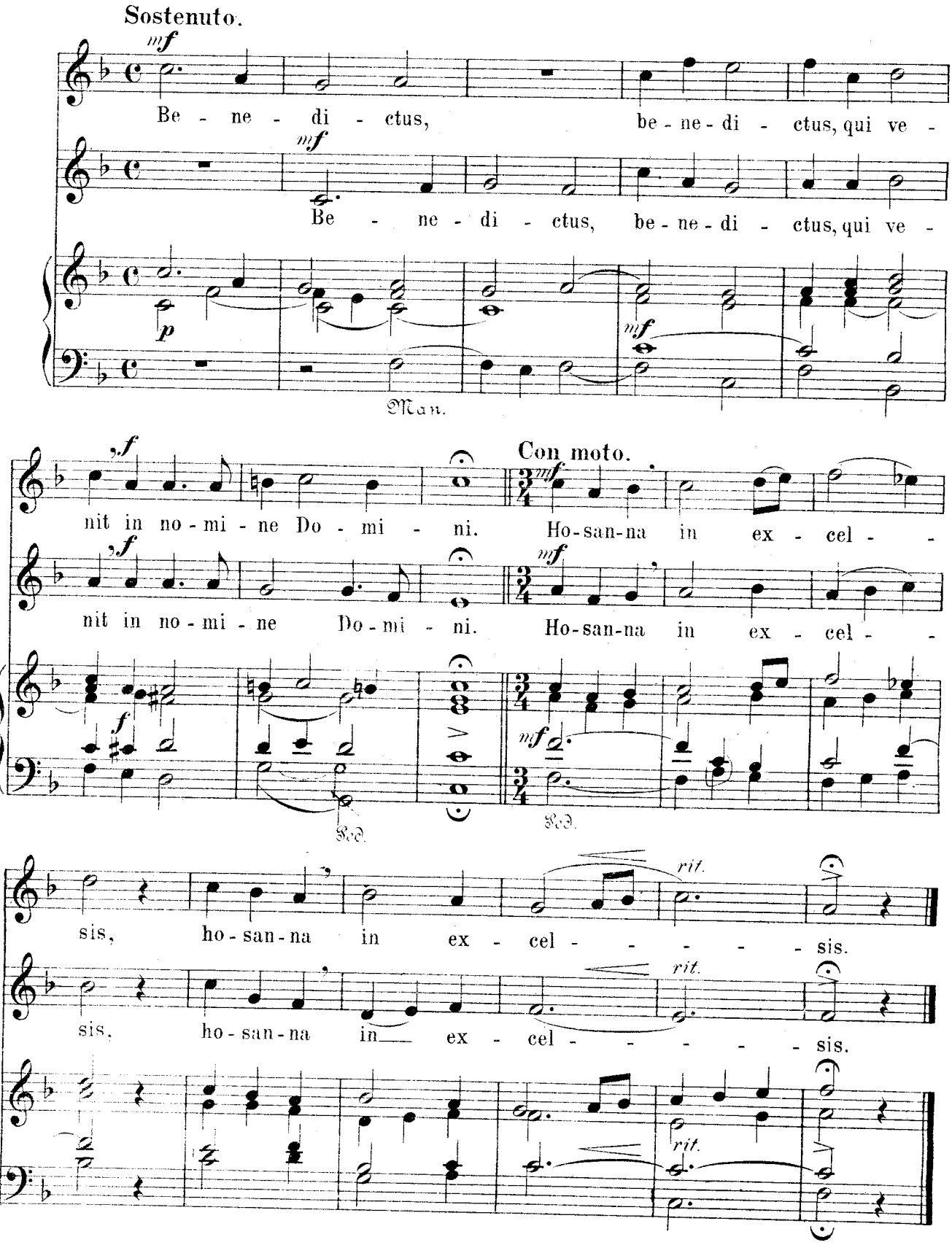
Sostenuto.
mf
Be - ne - di - ctus, be - ne - di - ctus, qui ve -
mf
Be - ne - di - ctus, be - ne - di - ctus, qui ve -
p
mf
Man.
sf
nit in no - mi - ne Do - mi - ni.
Con moto.
mf
Ho - san - na in ex - cel - -
sf
nit in no - mi - ne Do - mi - ni.
mf
Ho - san - na in ex - cel - -
f
Ped.
mf
Ped.
rit.
sis, ho - san - na in ex - cel - - - - - sis.
rit.
sis, ho - san - na in ex - cel - - - - - sis.
rit.

AGNUS DEI I.

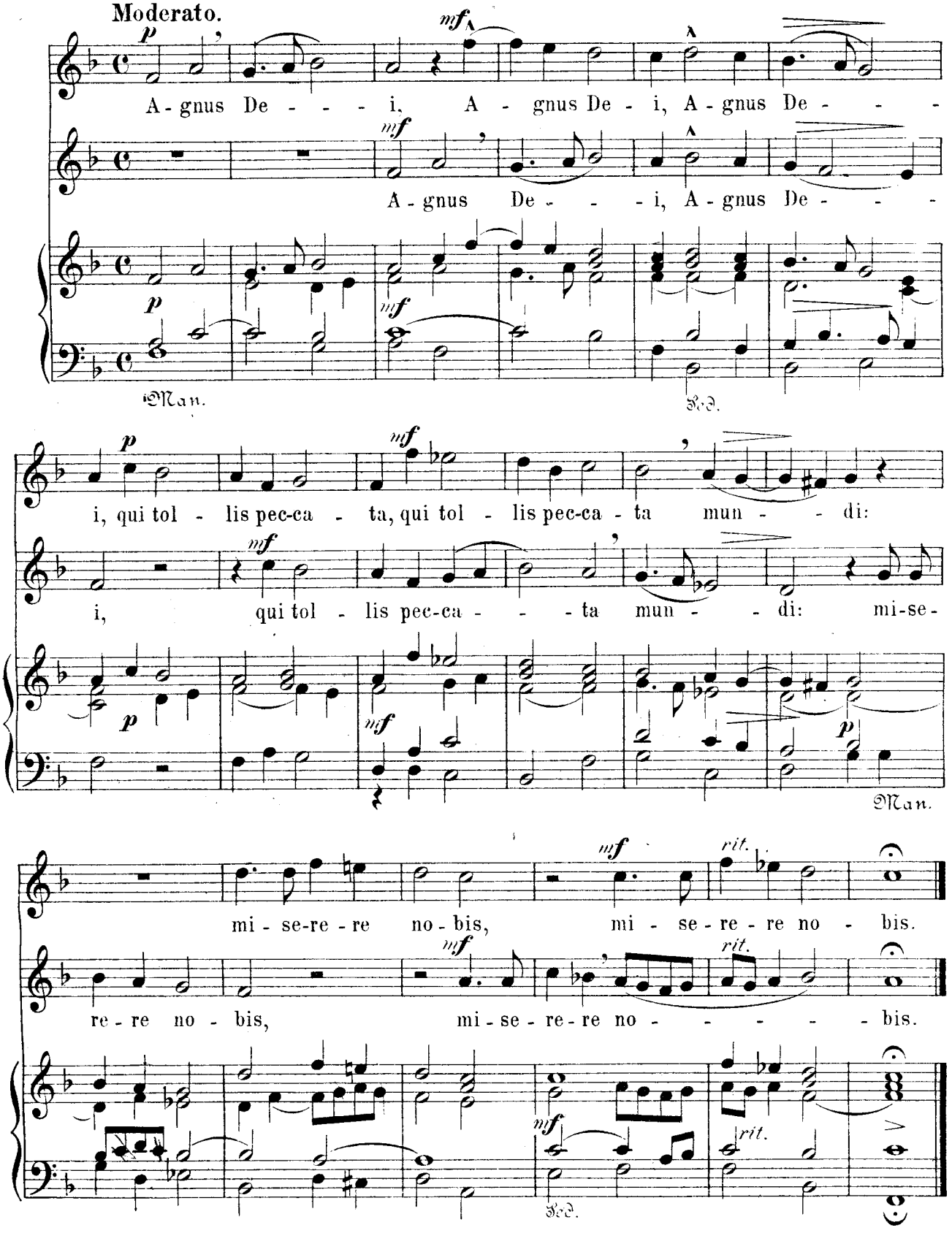
Moderato.
A - gnus De - - - - i, A - gnus De - i, A - gnus De - - - -
A - gnus De - - - - i, A - gnus De - - - -
Man.
Ped.
i, qui tol - lis pec-ca - ta, qui tol - lis pec-ca - ta mun - - di:
i, qui tol - lis pec-ca - - - - ta mun - - di: mi-se-
Man.
mi - se-re - re no - bis, mi - se - re - re no - bis.
re - re no - bis, mi - se - re - re no - - - - - - bis.
Ped.

AGNUS DEI II.

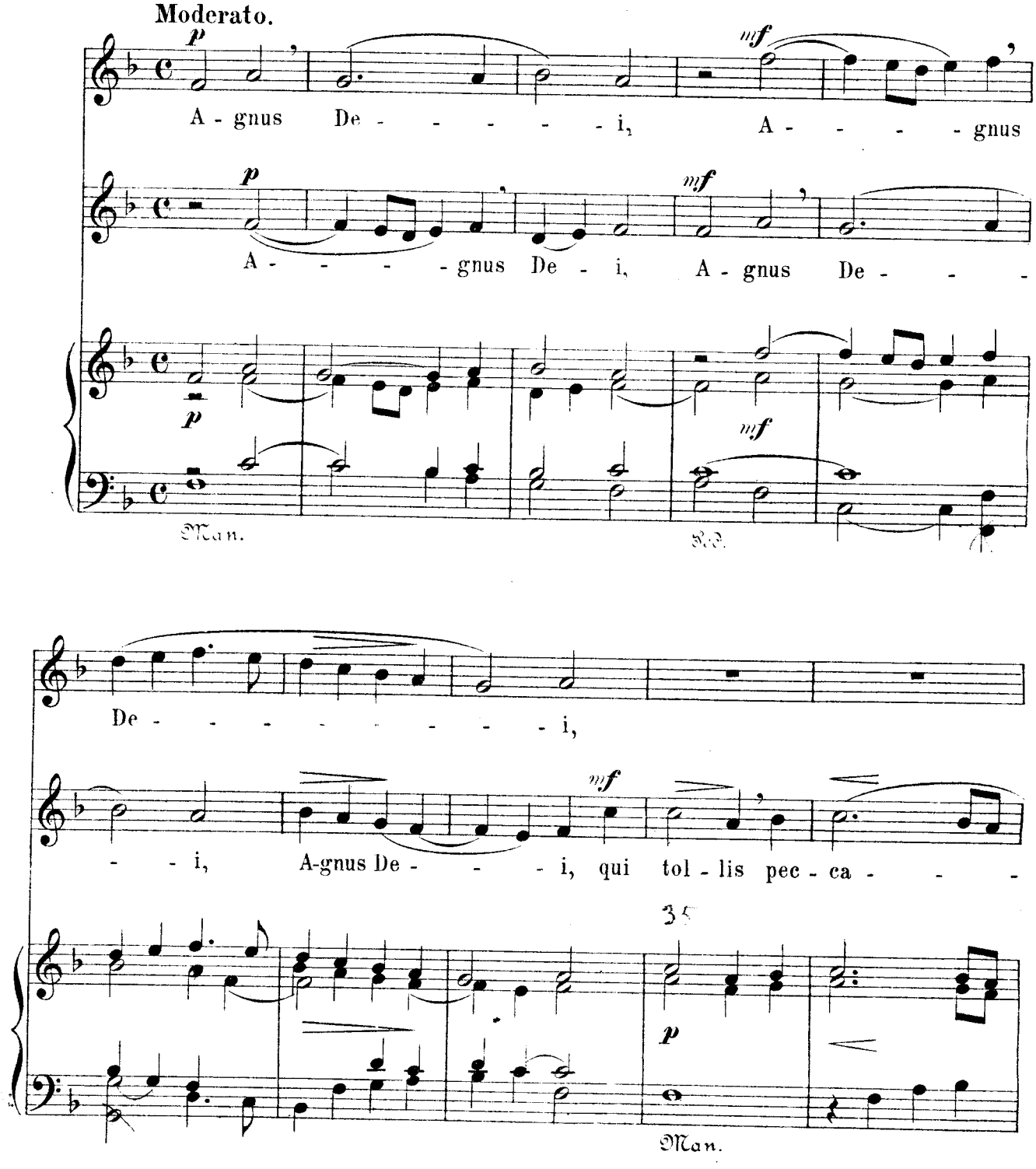
Moderato.
A - gnus De - - - - - - i, A - - - - gnus
A - - - - - gnus De - i, A - gnus De - - -
Man.
R.H.
De - - - - - - - - - - i,
- - i, A-gnus De - - - - i, qui tol - lis pec - ca - - -
35
Man.

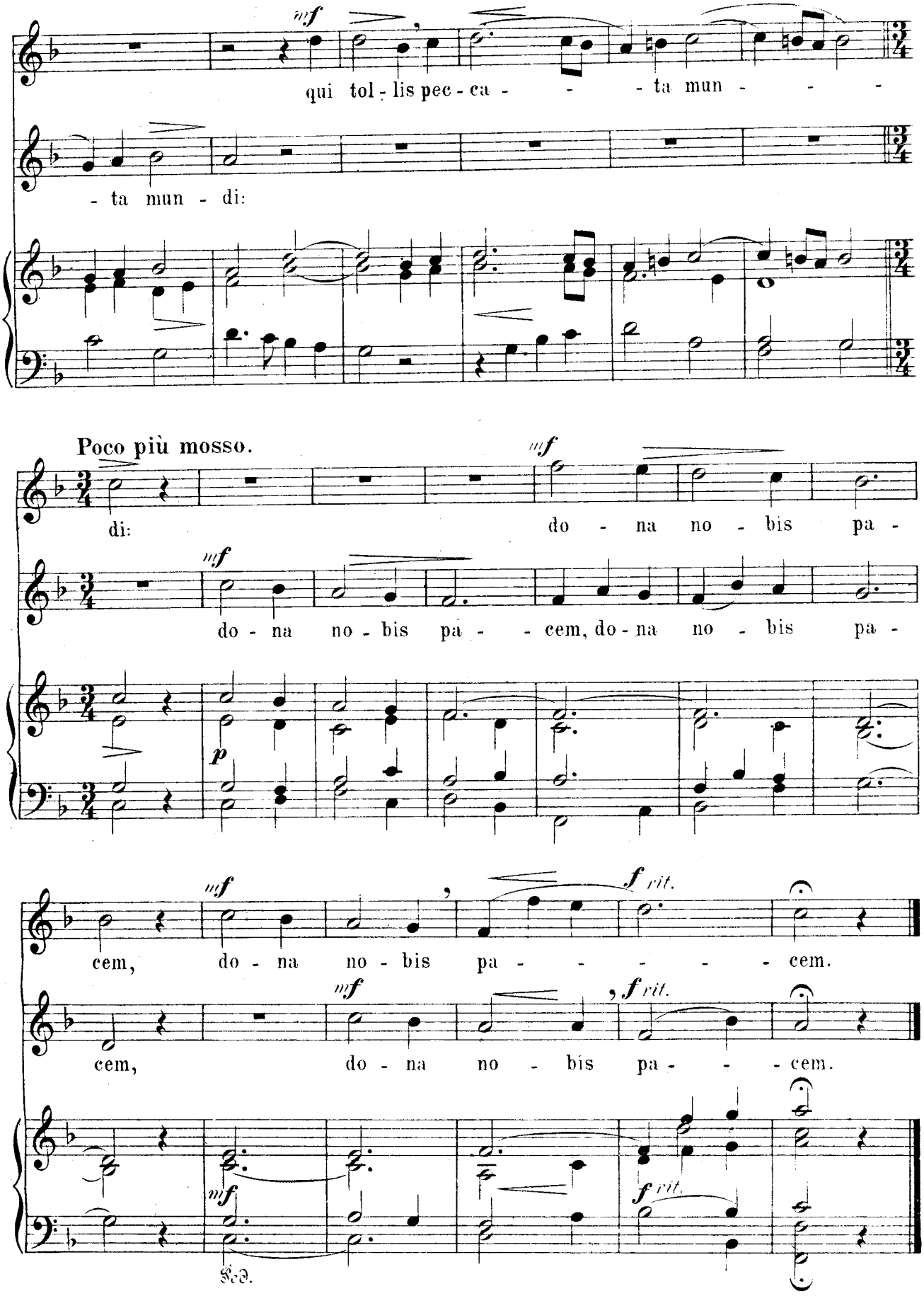
mf
qui tol - lis pec - ca - - - ta mun - - - -
- ta mun - di:
Poco più mosso.
di:
mf
do - na no - bis pa -
mf
do - na no - bis pa - - cem, do - na no - bis pa -
p
mf
cem, do - na no - bis pa - - - - - - cem.
f rit.
mf
cem, do - na no - bis pa - - - cem.
, f rit.
mf
f rit.
Ped.