Prelude II
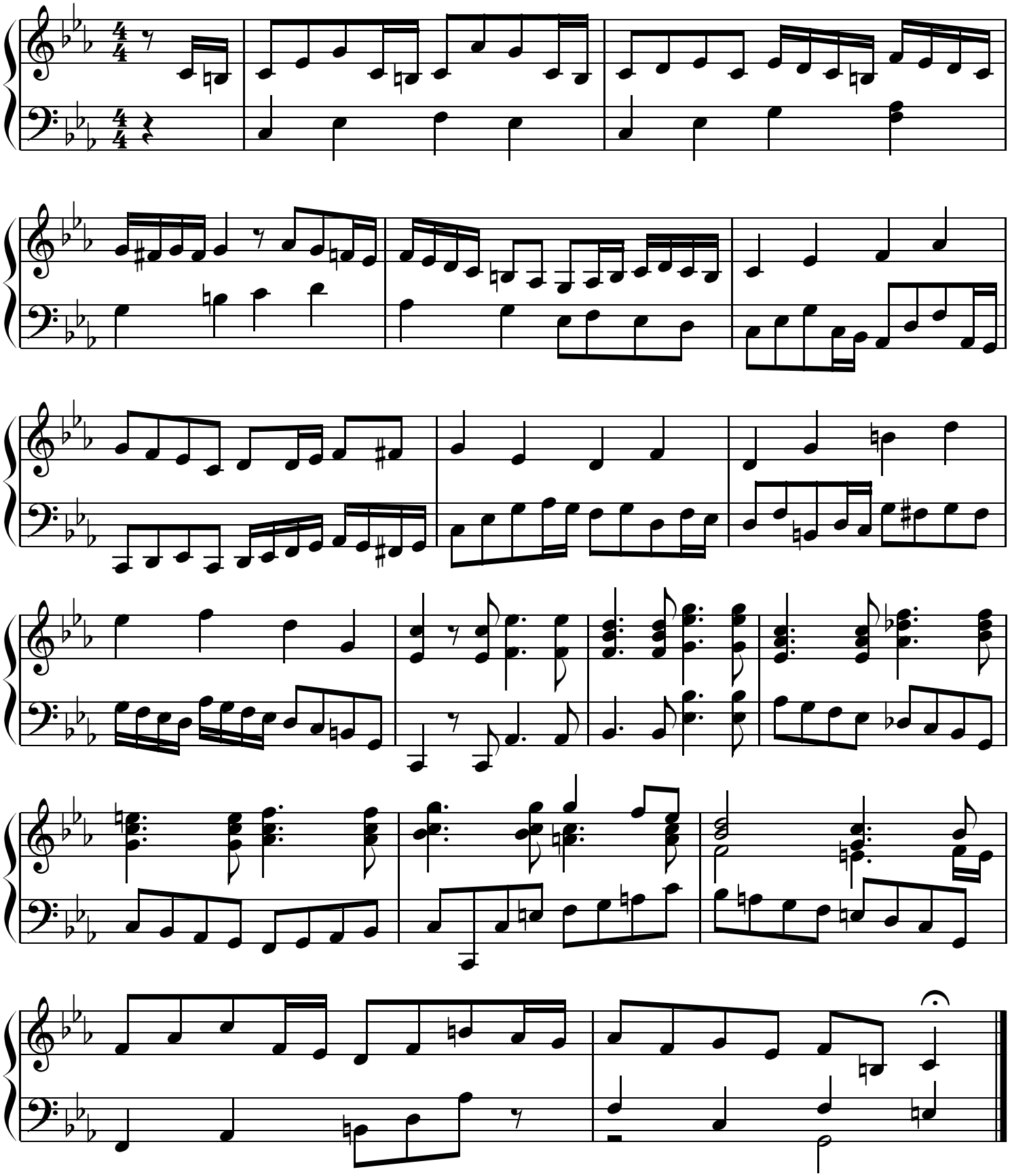
Lukas Florczak