Capriccio secondo, del settimo tono naturale

Intavolierung - Anton Höger

Gregorio Strozzi

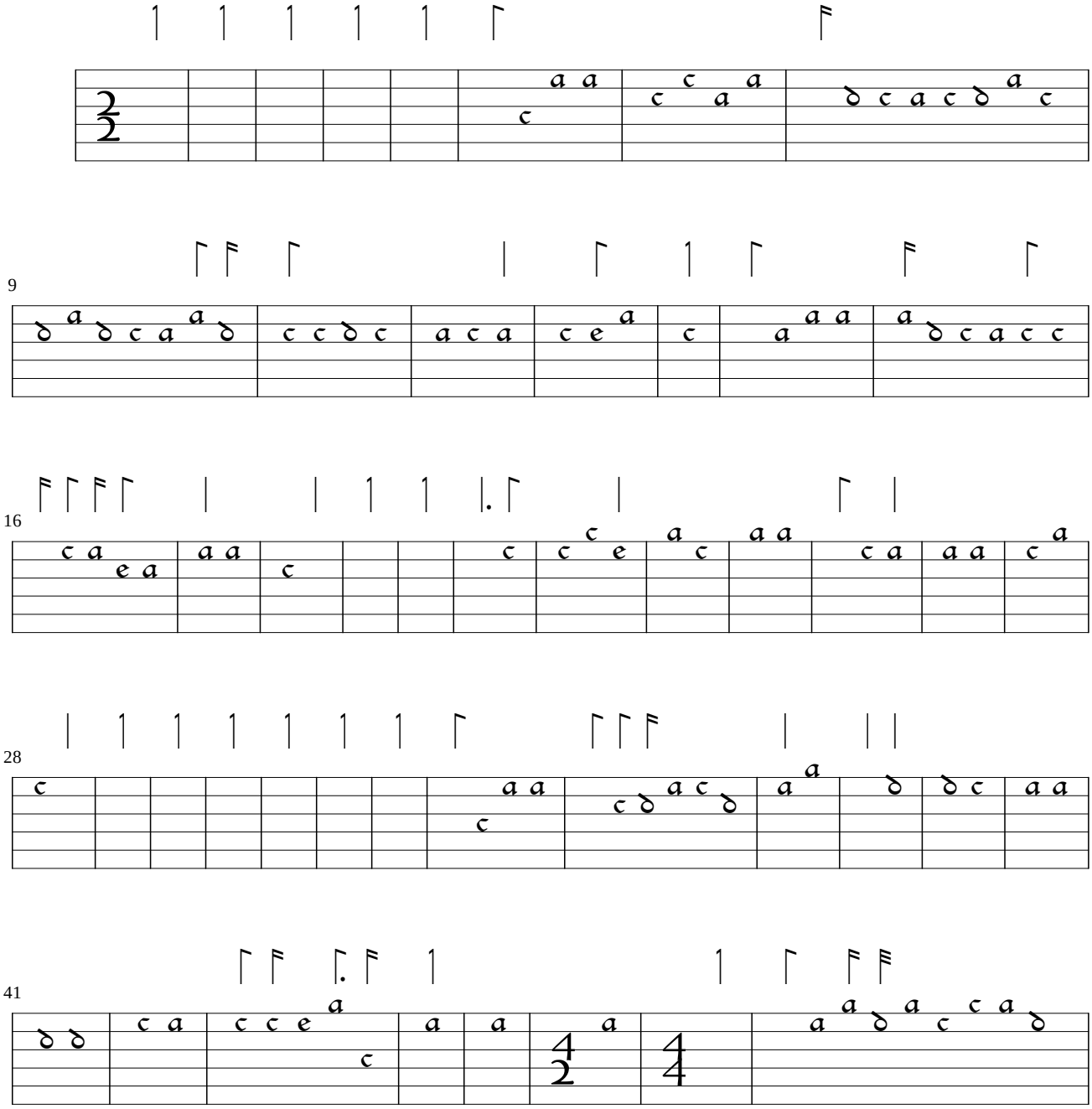

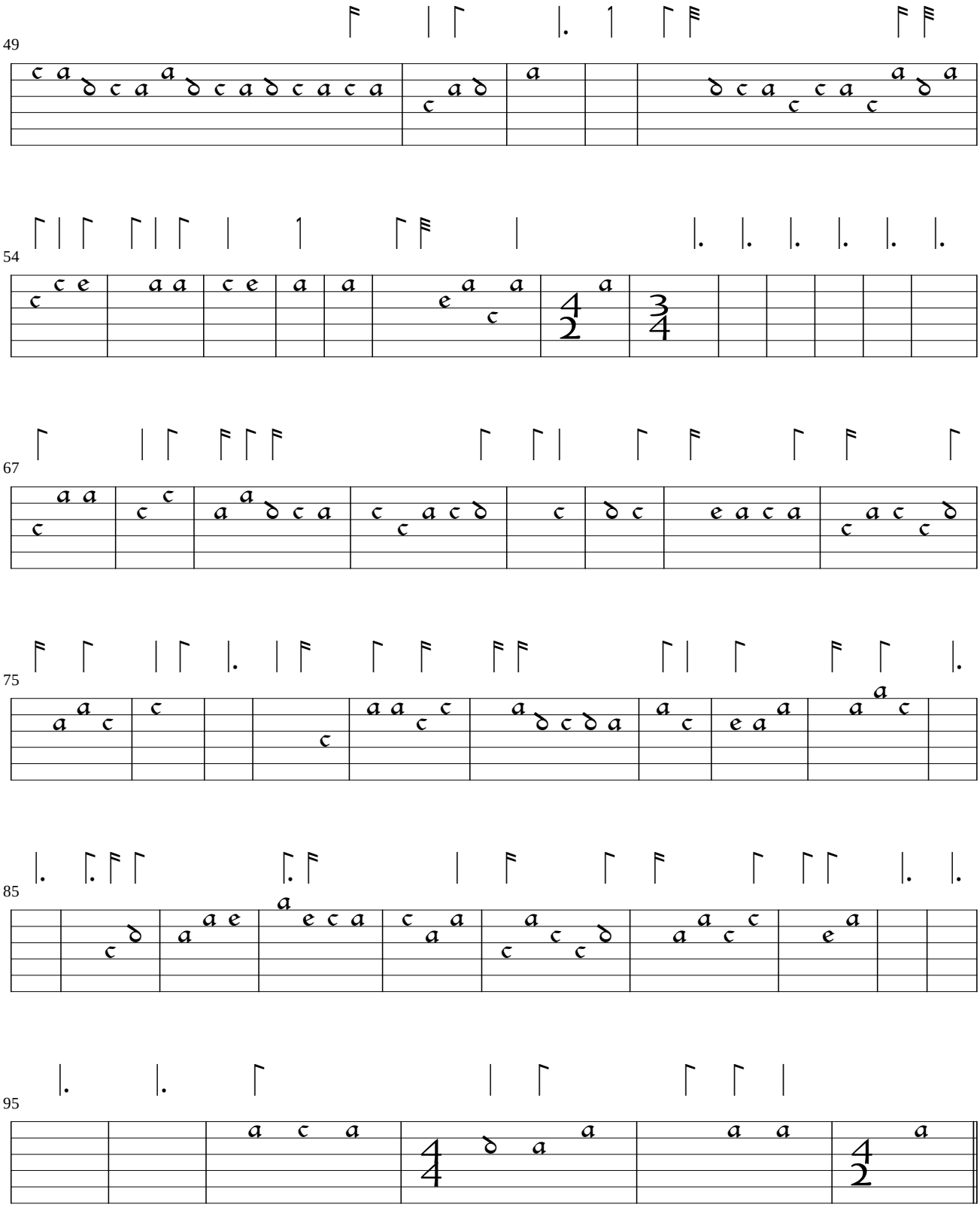
49
54
67
75
85
95