Capriccio secondo, del settimo tono naturale

Intavolierung - Anton Höger

Gregorio Strozzi

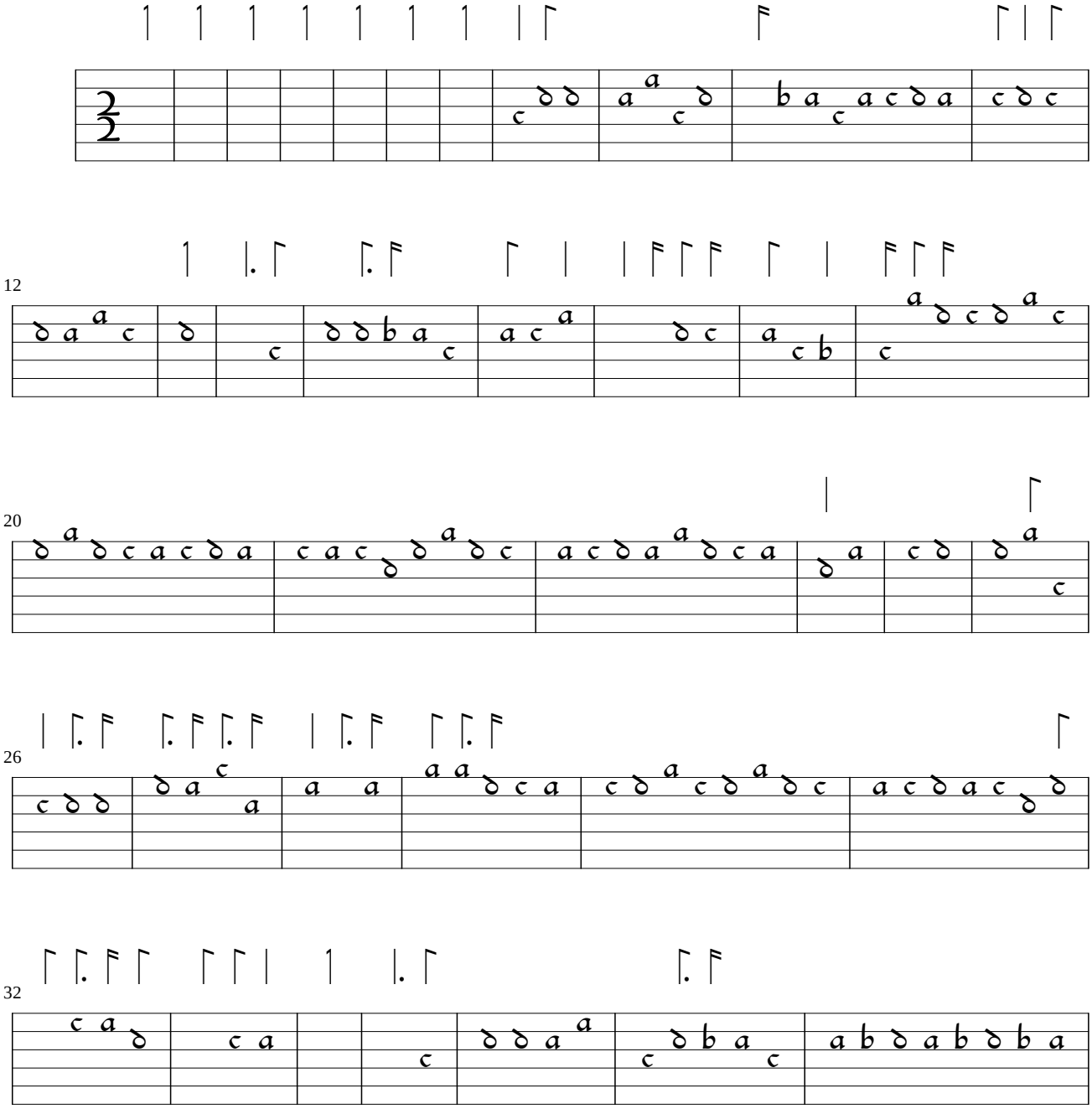

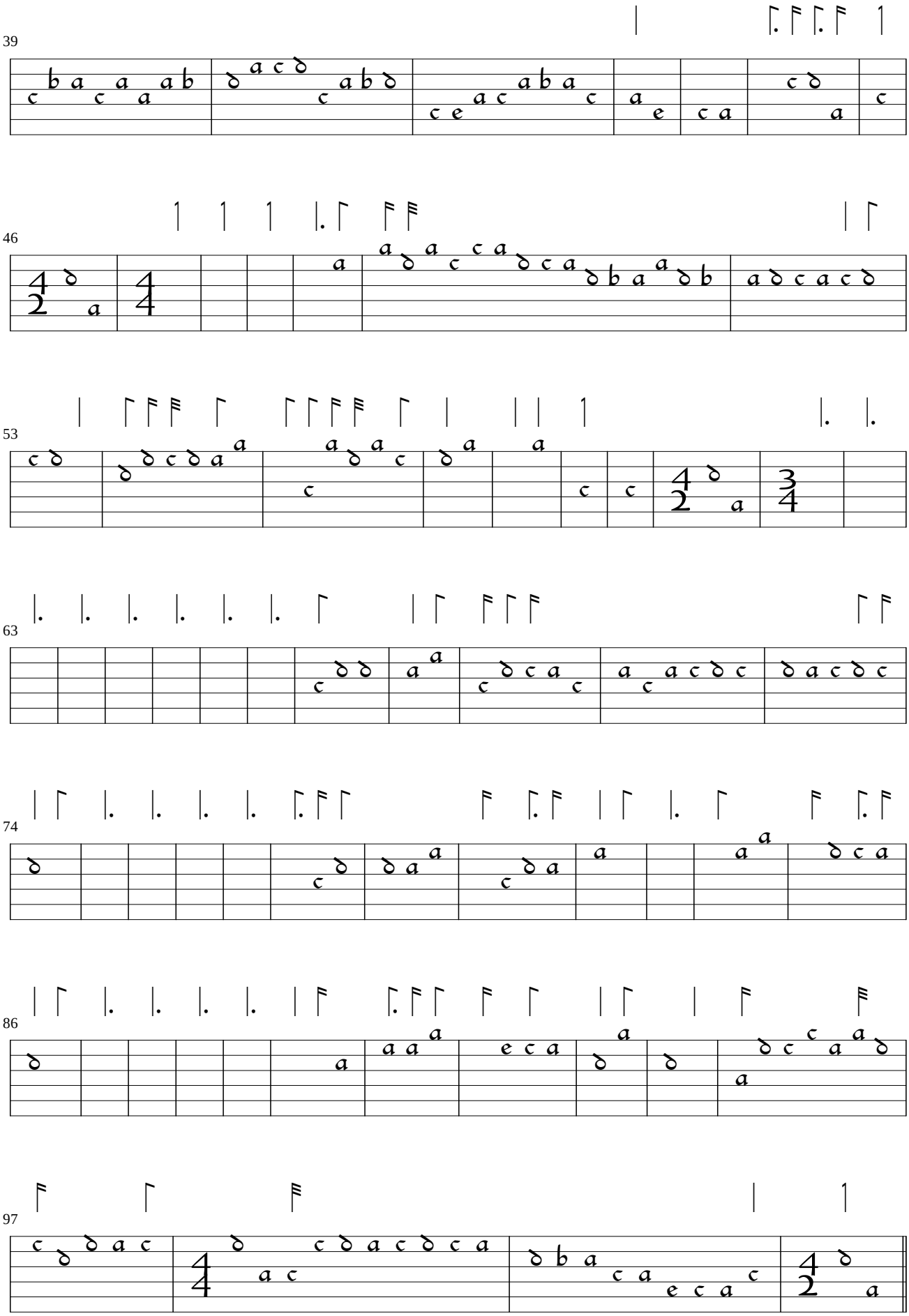
39
46
53
63
74
86
97