

Violin 1

La Sultanne

Edited by Grigor Arakelian

François Couperin
(1668-1733)

Couperin. La Sultanne
vln 1

51 **3** Vc. *tr*

57

62

68 **5** vln 2 *tr* **4**

78 vln 2 *tr*

82 *tr* *V*

86 *tr* *V*

90 *tr*

93 **2** *tr*

98

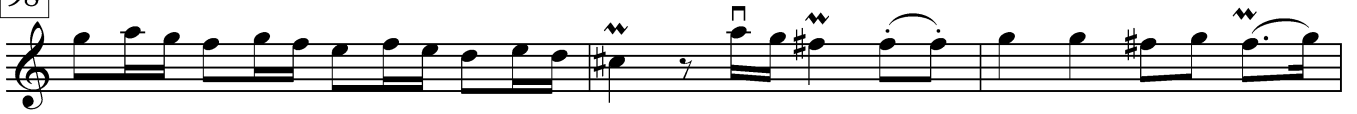

101

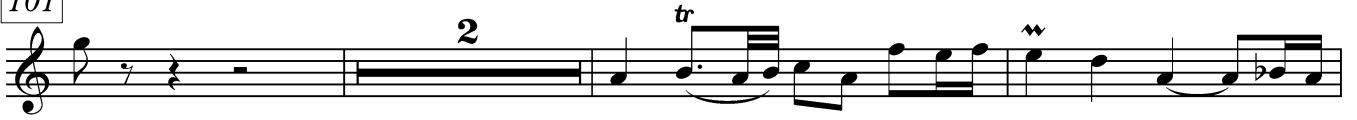

106

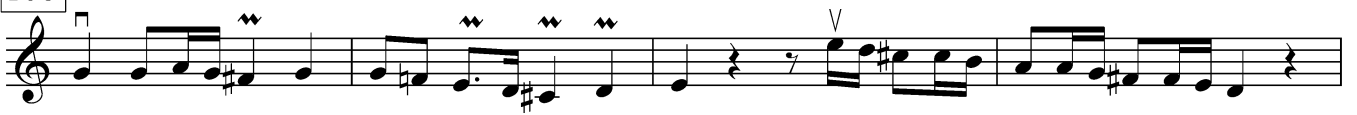

110

113

116

119 Air Tenderment

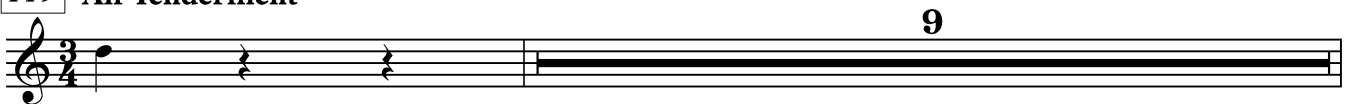

Couperin. La Sultanne
vln 1

129

vle

135

140

145

151

156

162

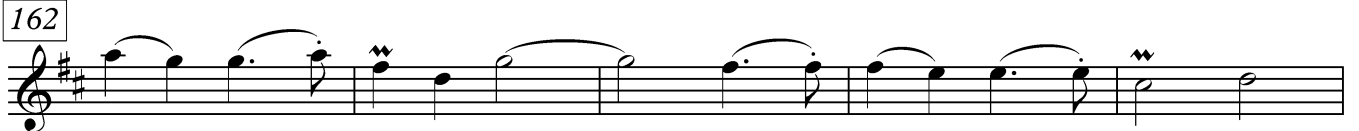

167

172 Legerement

175

178

181

184

187

190

194

Couperin. La Sultanne
vln 1

197

200

203

207

211

215

218

221

