

à COLETTE et JEAN SELMERSHEIM

HUIT COURTES PIÈCES

pour piano à quatre mains

I. OUVERTURE

EINGANG

OVERTURE

FLORENT SCHMITT

Op. 41 - N° 1

Mouv^t de Marche

SECONDA

mf
très rythmé

cresc

Élargi **1** Au Mouvement

ff non sans une certaine pompe.

2

dim. p en dehors

HUIT COURTES PIÈCES

pour piano à quatre mains

I. OUVERTURE

EINGANG

OVERTURE

FLORENT SCHMITT

Op. 41 - N° 1

Mouv^t de Marche

PRIMA

très rythmé
mf

cresc.

Elargi **1** Au Mouvement

ff non sans une certaine pompe

dim.

2

p

4
SECONDA

Elargi

mf cresc.

3 Au mouvement

ff Vall

sempre

4

ff Vall

5 *ff p subit* **6** *f*

ff p subit f

7

Vall

PRIMA

Elargi

5 Au mouvement

4

5

6

7

SECONDA

PRIMA

1 2 3 4 5

cresc. **f**

8

cresc. **ff** *pesant*

9 **Animez**

sempre ff

Animez davantage

Elargi

fff

HUIT COURTES PIÈCES

pour piano à quatre mains

II. MENUET

MENUETT

MINUET

FLORENT SCHMITT

Op. 41 - N°2

Modéré *tenu* *p* *ff*

tenu *p* *ff*

p avec grâce **1**

expressif **2** *f*

HUIT COURTES PIÈCES

pour piano à quatre mains

II. MENUET

MENUETT

MINUET

FLORENT SCHMITT

Op. 41 - N°2

Modéré

PRIMA

SECONDA

PRIMA

SECONDA

p expressif

f

6

p
tenu

7

ff
3

tenu
Un peu élargi

HUIT COURTES PIÈCES

pour piano à quatre mains

III. CHANSON

LIED

SONG

FLORENT SCHMITT

Op. 41_N°3

Presque lent

SECONDA

Retenez

1 Au Mouvement

HUIT COURTES PIÈCES

pour piano à quatre mains

III. CHANSON

LIED

SONG

FLORENT SCHMITT

Op. 41 - N° 3

Presque lent

PRIMA

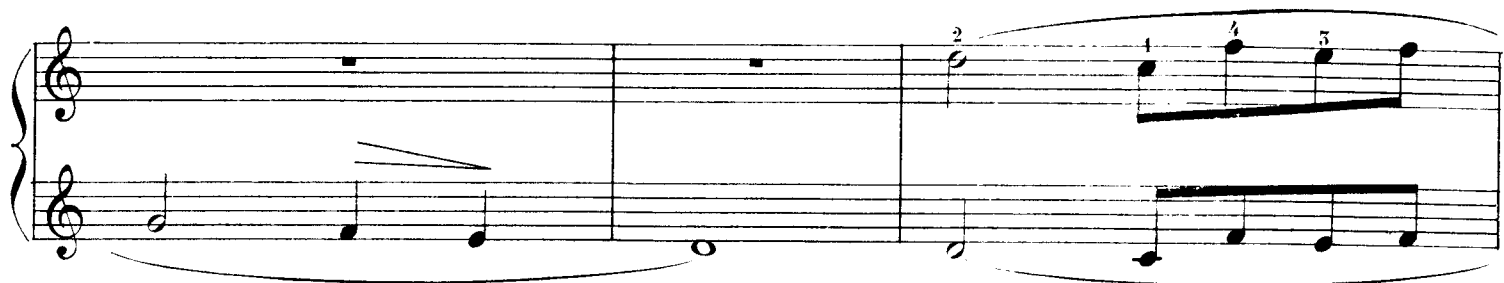

Retenez

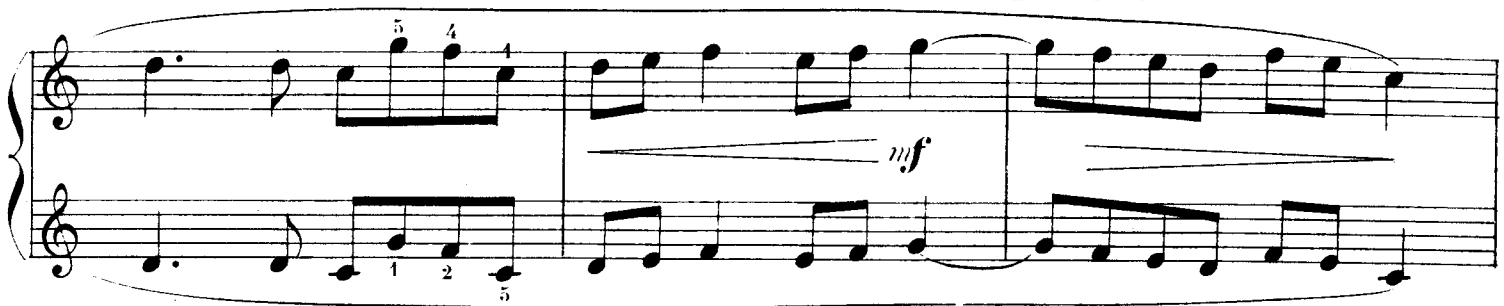

1 Au Mouvement

SECONDA

1
cresc.
1
5 4 5 1

Retenez **2** Au Mouvement

dim.
p
1
(M.G.)
3
5 4 5 2

2
1 4 5
5 4 1
mf
1 2 5

Retenez Au Mouvement

3
p
2
1 2 5 5
5

SECONDA

4 Au Mouvement

1

cresc.

5 4 3 1

dim.

Retenez

4 Au Mouvement

p

(M.G.)

1

5 3

(M.G.)

4

Retenez - - - - -

mf

p

$\frac{2}{4}$

à MAURICE et GERMAINE AROSA

HUIT COURTES PIÈCES

pour piano à quatre mains

IV. SÉRÉNADE

FLORENT SCHMITT

Op. 41 - N° 4

Animé, sans exagération

SECONDA

ff

ff *p*

HUIT COURTES PIÈCES

pour piano à quatre mains

IV. SÉRÉNADE

FLORENT SCHMITT

Op. 41 - N° 4

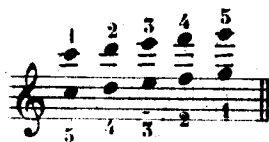

Animé, sans exagération

PRIMA

2^{da}
PRIMA

2

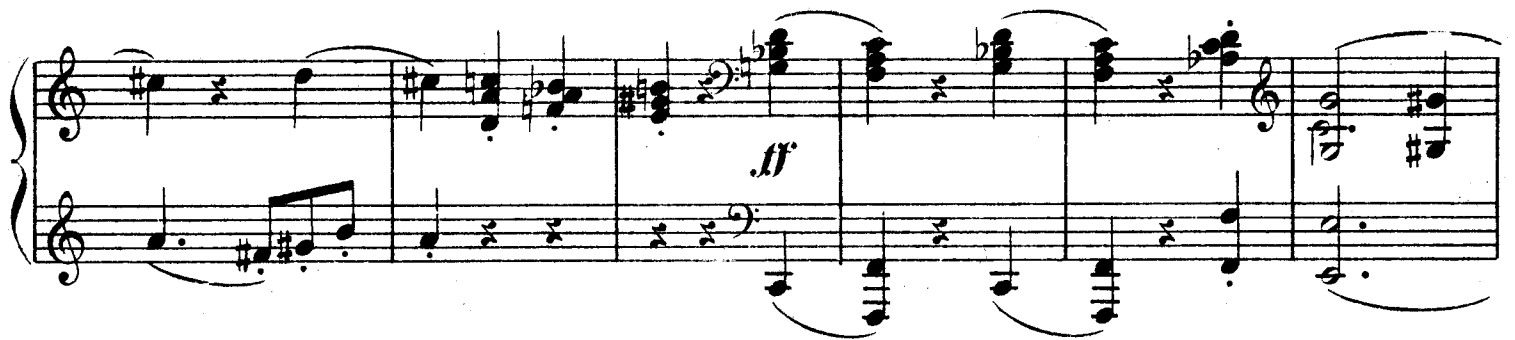

3

Avec une sonorité grotesquement sentimentale de cornet à pistons.

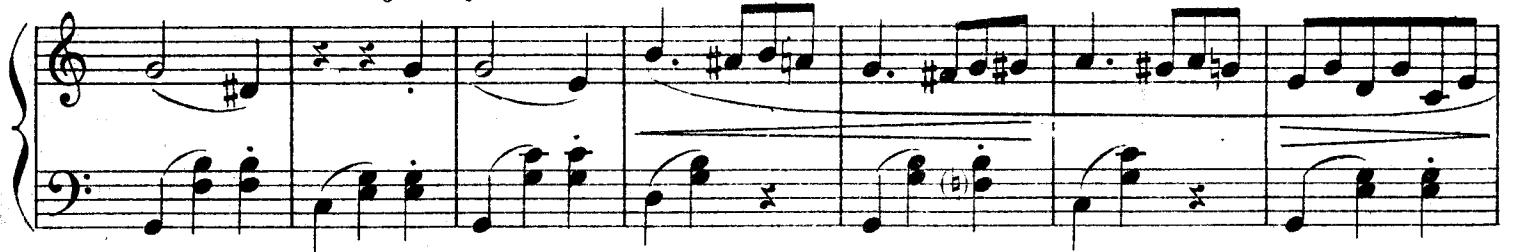

PRIMA

SECONDA

The fourth system continues the piece with triplets in the right hand. The right hand has a melodic line with triplets, and the left hand has a complex accompaniment with many chords.

SECONDA

5

6

5

6

HUIT COURTES PIÈCES

pour piano à quatre mains

V. VIRELAI

RINGELLIED

VIRELAY

FLORENT SCHMITT

Op. 41 - N°5

Gai et sans précipitation

SECONDA

pp 1 2 3 4 *cresc.* 5

6 7 8 *mf* *f*

9 10 11 *f* *ff pesante* 1

12 13 14 *pp*

à Mademoiselle BERNADETTE FRANCIS-JAMMES

HUIT COURTES PIÈCES

pour piano à quatre mains

V. VIRELAI

RINGELLIED

VIRELAY

FLORENT SCHMITT

Op. 41 - N°5

Gai et sans précipitation

PRIMA

Copyright by HEUGEL & C^{ie} 1909

AC MÉNESTREL 2^{bis} rue Vivienne

H. & C^{ie} 24,162

HEUGEL & C^{ie} Editeurs, Paris

SECONDA

2

f ff *pp*

3

f ff *mf*

4

p

5

sempre p *pp* *expressif*

Elargissez

ff

PRIMA

2

f ff *pp*

3

f ff

4

p

5

sempre p *pp expressif*

Elargissez

ff

à Mesdemoiselles MICHELLE et SUZANNE AUBERT

HUIT COURTES PIÈCES

pour piano à quatre mains

VI. BOLÉRO

FLORENT SCHMITT

Op. 41 - N° 6

Très modéré

SECONDA

à Mesdemoiselles MICHELLE et SUZANNE AUBERT

HUIT COURTES PIÈCES

pour piano à quatre mains

VI. BOLÉRO

FLORENT SCHMITT

Op. 41 - N°6

Très modéré

PRIMA

ff *dim.* *p*

cresc.

1

ff

SECONDA

sf

2 sf

dim. expressif p

Retenez pp ff

3 au Mouv! dim.

PRIMA

SECONDA

pp espressif

4

poco cresc.

Cédez légèrement -

dim.

5

au Mouvt!

ff subit. *dim.* *p*

cresc.

PRIMA

4

pp expressif

poco cresc.

Cédez légèrement - - - au Mouvt 5

dim. *ff subit*

dim. *p*

cresc.

SECONDA

6

ff < sff < sff

dim.

Retenez - - - 7 - - - - retenez de plus en plus

pp

Lent

mf dim.

1^{er} Mouvt

ff

PRIMA

6

Retenez 7

Lent

4^{er} Mouvt

HUIT COURTES PIÈCES

pour piano à quatre mains

VII. COMPLAINTE

KLAGE LIED

COMPLAINT

FLORENT SCHMITT

Op. 41 - N° 7

Lent

SECONDA

p

mf

Retenez

p

Au Mouvement

1

mf

à FRANCIS LACOSTE

HUIT COURTES PIÈCES

pour piano à quatre mains

VII. COMPLAINTE

KLAGELIED

COMPLAINT

FLORENT SCHMITT

Op. 41-N°7

Lent

PRIMA

Retenez

1 Au Mouvement

Copyright by HEUGEL & Cie 1909

AU MÈNÉSTREL, 2^{bis} rue Vivienne

H. & Cie 24, 164

HEUGEL & Cie Éditeurs, Paris

SEGONDA

2 Au Mouvement

15/8

dim.

sf

1 2 3

5 4 3

retenez

(Reprise ad lib.)

9/8

15/8

p

2 Au Mouvement

mf expressif

1

Retenez

p

à NAIK et LOTTA LADMIRAULT

HUIT COURTES PIÈCES

pour piano à quatre mains

VIII. CORTÈGE

AUFZUG

CORTEGE

FLORENT SCHMITT

Op. 41 - N°8

Un peu solennel, sans lenteur

SECONDA

1

à NAÏK et LOTTA LADMIRAULT

HUIT COURTES PIÈCES

pour piano à quatre mains

VIII. CORTÈGE

AUFZUG

CORTEGE

FLORENT SCHMITT

Op. 41_ N°8

Un peu solennel, sans lenteur

PRIMA

1

Copyright by HEUGEL & C^{ie} 1909H. & C^{ie} 24,165AU MÉNESTREL, 2^{bis} rue VivienneHEUGEL & C^{ie} Editeurs Paris

SECONDA

2

3

4

PRIMA

2

p chanté *expressif*

mf

3

p 1 2 SECONDA

pp

4

f 1 2 SECONDA

SECONDA

5

pp *f p*

cresc.

6

Un peu élargi

ff fièrement *p* *ff*

dim. mais expressif

7

p *pp* *cresc.*

ff **Elargissez**

4 4 2 4 4 4

pp *f* *p*

5

cresc.

6 Un peu élargi

ff fierement *p*

ff *dim. mais expressif*

7

p

Elargissez

1 2 3 5

SECONDA

ff