Sonata "La Caprara" Op.35, No.10

for Trumpet & Organ

A Trumpet

Maurizio Cazzati (1620 - 1678)
Arr. Michel Rondeau

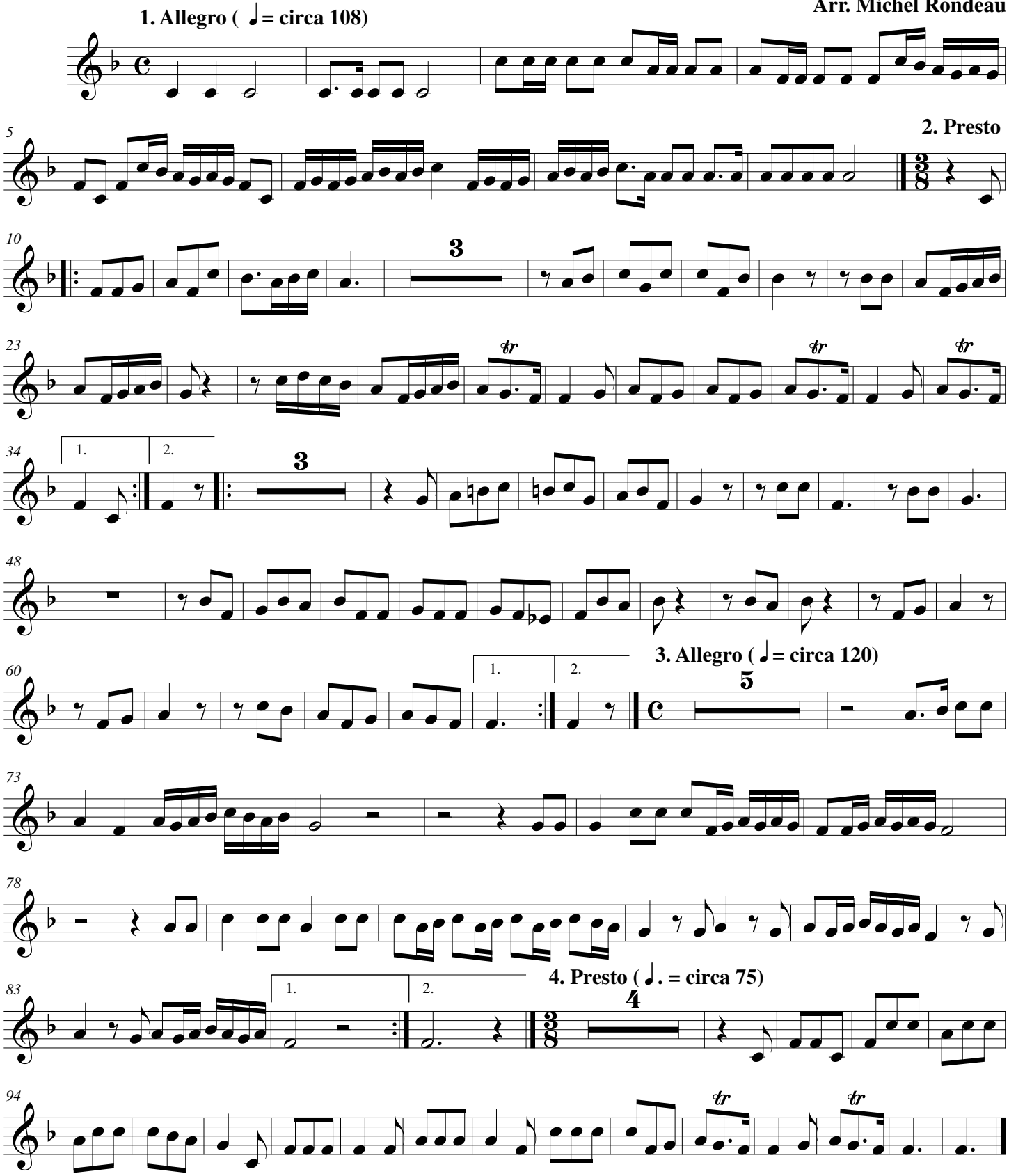

© 2012 - Gatineau,QC.,CA.