Canzone francese Seconda

Intavolierung - Anton Höger

Giovanni Salvatore

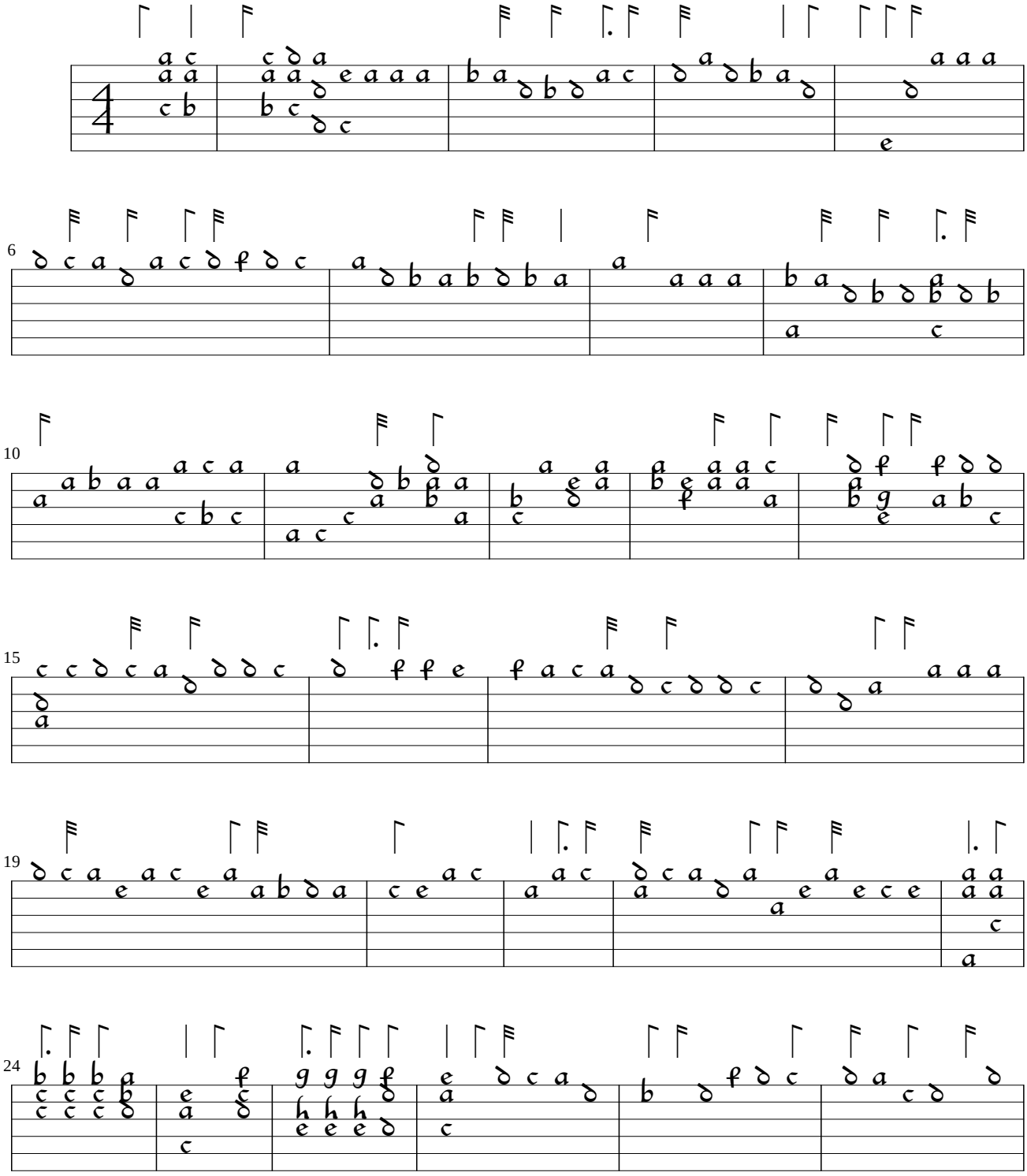

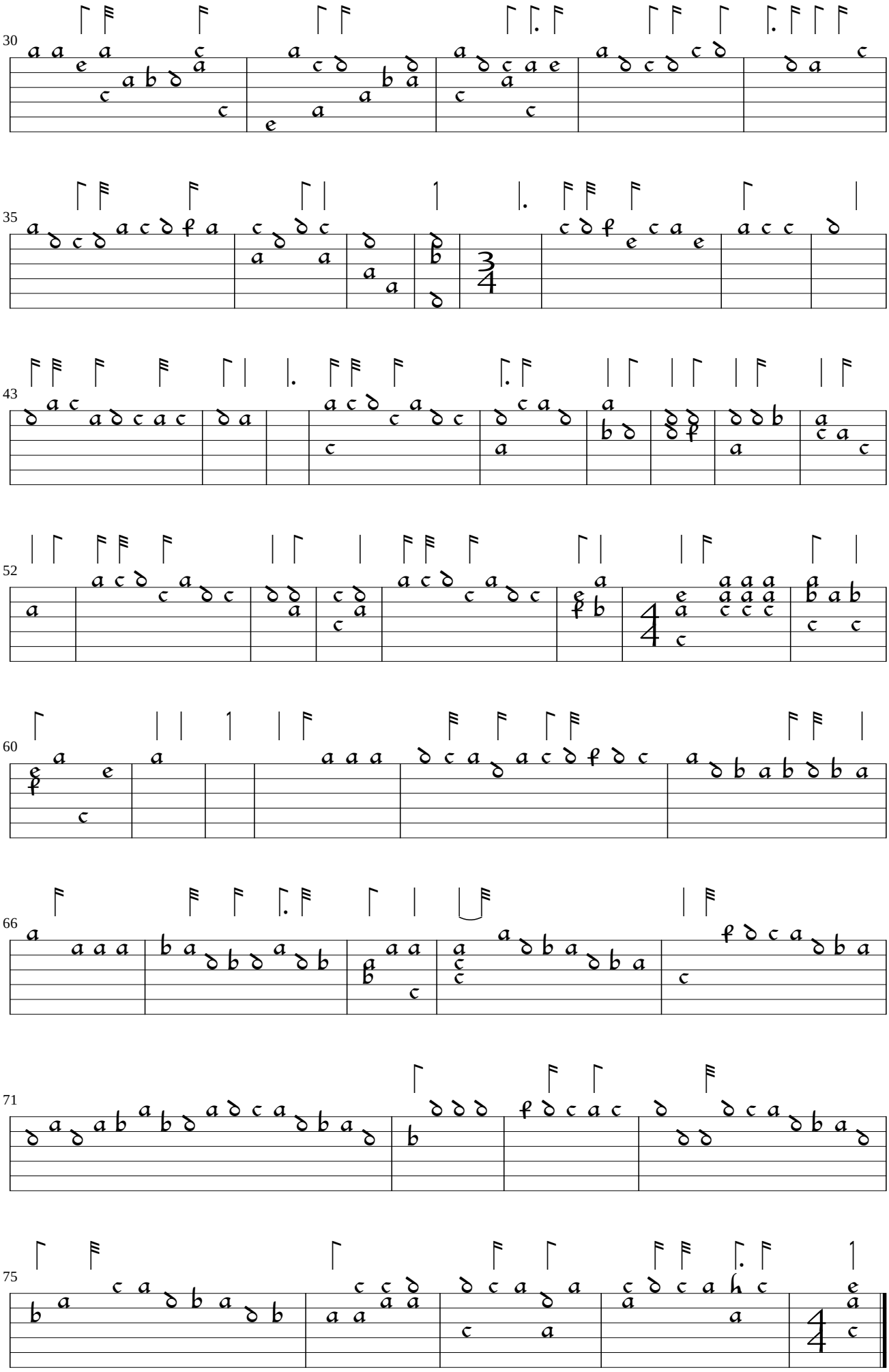
30
35
43
52
60
66
71
75