

1st Trumpet in B \flat

The Maniac Chase

1904 Thomas Edison Silent Classic

Daniel Léo Simpson
May 2010
San Carlos, California

$\text{♩}=104$ $\text{♩}=210$ $\text{♩}=155$ $\text{♩}=144$

7 $\text{♩}=126$ Steady Tempo $\text{♩}=69$ solo

19

27 Tempo giusto $\text{♩}=144$

33

39 rit.. a tempo $\text{♩}=144$ solo

56 **6**
f *f*

64
ff *f*

68 **6**
mf

Tempo giusto ♩=155

78 **2** **2** *f*

molto rit..

84 **2** **16**
f *mf*

Tempo giusto ♩=155

105
f

110

114
f

(lo stesso tempo)

119 solo con sord natural

mf

123 lo stesso tempo poco rit. a tempo $\text{♩} = 155$

f

147 poco rit.

ff

157 Meno mosso $\text{♩} = 126$ solo sord.

mf

162 (con sord)

pp

181 Allegro $\text{♩} = 155$ solo natural

f *ff*

193 solo

mf

208

212

217

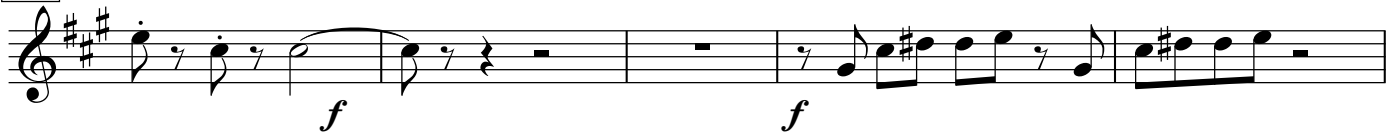

222

232

255 *lo stesso tempo*

260

266

271

275

280

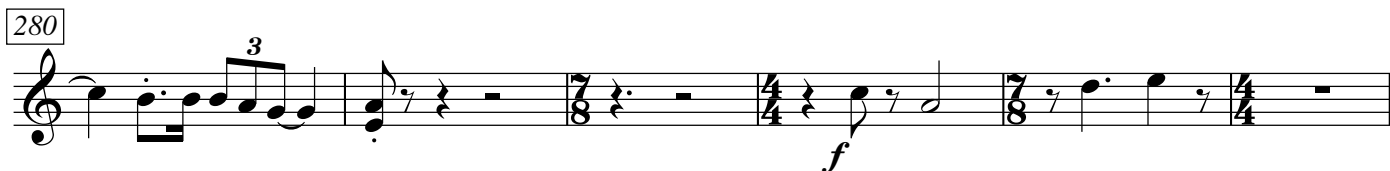

286

rit. a Tempo ♩=155

295

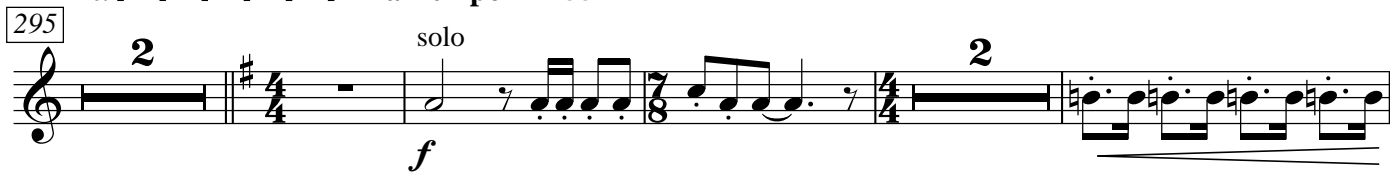

303

309

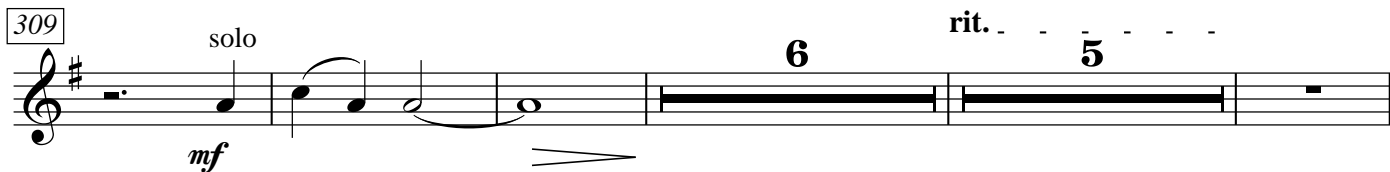

324 a tempo ♩=90

2nd Trumpet in B \flat

The Maniac Chase

1904 Thomas Edison Silent Classic

Daniel Léo Simpson
May 2010
San Carlos, California

$\text{♩}=104$ $\text{♩}=210$ $\text{♩}=155$ $\text{♩}=144$

7 $\text{♩}=126$ Steady Tempo $\text{♩}=69$
16

27 Tempo giusto $\text{♩}=144$

33

38 rit.. a tempo $\text{♩}=144$
4 10

2nd Trumpet in B \flat

56 *f* **3** **5** *f*

64 *ff* *f* **6** **2** *molto rit.*

Tempo giusto ♩=155

76 **2** *f* **2** *f*

83 **16** *mf*

102 Tempo giusto ♩=155 *f*

107 *f*

111

115 (lo stesso tempo) **3** lo stesso tempo **18**

137 poco rit. **3** a tempo ♩=155 *f*

144 *ff* **5** poco rit.

153 **Meno mosso** $\text{♩} = 126$ solo con sord. *mf* **3** **2**

158 **11** **3** (all sord) **4** *pp*

177 **Allegro** $\text{♩} = 155$ **10** natural **15** *ff* *f*

205

210 *f*

215 *f*

220 **6** *f* **6** soli *f*

235 **2** *f* **10**

2nd Trumpet in B \flat

251 lo stesso tempo

cresc.

258

f

263

267

271

276

f

282

ff

291 rit. a Tempo ♩=155

f

300

f

320 a tempo ♩=90

f

3rd Trumpet in B \flat

The Maniac Chase

1904 Thomas Edison Silent Classic

Daniel Léo Simpson
May 2010
San Carlos, California

$\text{♩}=104$ $\text{♩}=210$ $\text{♩}=155$ $\text{♩}=144$

104

Tempo giusto $\text{♩} = 155$

110

114

119 (lo stesso tempo)

lo stesso tempo

poco rit. .

144

a tempo $\text{♩} = 155$

poco rit..

157

Meno mosso $\text{♩} = 126$

162

11**3**

(con sord)

4

181

Allegro $\text{♩} = 155$

natural

10**15**

210

217

224

6**6**

soli

