

Концертная фантазия

Для фортепиано с оркестром

П. Чайковский

I Quasi Rondo

Andante mosso

**B**

**D**

**E**

**F**

*Lo stesso tempo, ma molto capriccioso e rubato  
solo piano*

I

K

L

M

N

O

P

# II Contrastes

Andante cantabile      riten.      **A** Più tranquillo

Tempo I      rit.      **B** Tempo giusto      Tr. II      p d

Animando

Più mosso quasi moderato assai      **C**      (d=d)      (2/4)

Riten. molto

f cresc.

a tempo

Molto vivace      Oboi

Detailed description of the musical score: The score is written on ten staves. It begins with a treble clef, a key signature of two flats (B-flat and E-flat), and a 2/2 time signature. The first staff is marked 'Andante cantabile' and contains a 2-measure rest followed by a 2-measure rest, then a 2-measure rest, and finally an 8-measure rest. Above the 8-measure rest is a circled letter 'A' and the text 'Più tranquillo'. The second staff is marked 'Tempo I' and contains a 4-measure rest, followed by a 'rit.' marking and a circled letter 'B' above a 10-measure rest. Above the 10-measure rest is the text 'Tempo giusto'. The staff continues with a 'Tr. II' marking and a piano 'p' dynamic, followed by a dotted quarter note. The third staff continues with a piano 'p' dynamic and a dotted quarter note. The fourth staff is marked 'Animando' and contains a dotted quarter note, followed by a half note, and then a dotted quarter note. The fifth staff is marked 'Più mosso quasi moderato assai' and contains a 2-measure rest, followed by a circled letter 'C' above a 3-measure rest. Above the 3-measure rest is the text '(d=d)' and '(2/4)'. The sixth staff contains a dotted quarter note, followed by a half note, and then a dotted quarter note. The seventh staff is marked 'Riten. molto' and contains a dotted quarter note, followed by a half note, and then a dotted quarter note. The eighth staff is marked 'a tempo' and contains a dotted quarter note, followed by a half note, and then a dotted quarter note. The ninth staff is marked 'Molto vivace' and contains a dotted quarter note, followed by a half note, and then a dotted quarter note. The tenth staff is marked 'Oboi' and contains a dotted quarter note, followed by a half note, and then a dotted quarter note.

Fl. III

Fag.

Fl. III

Viracissimo

Allegro moderato (Tempo I) Più mosso

Eleventh staff of music.

Twelfth staff of music.

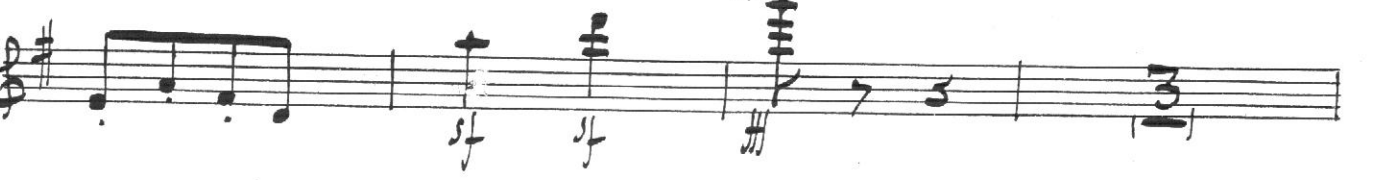
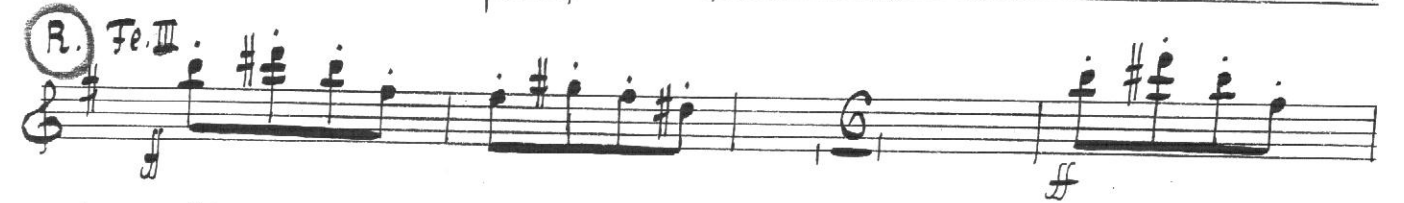
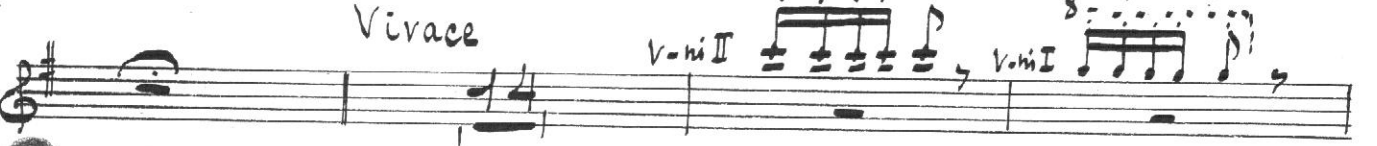
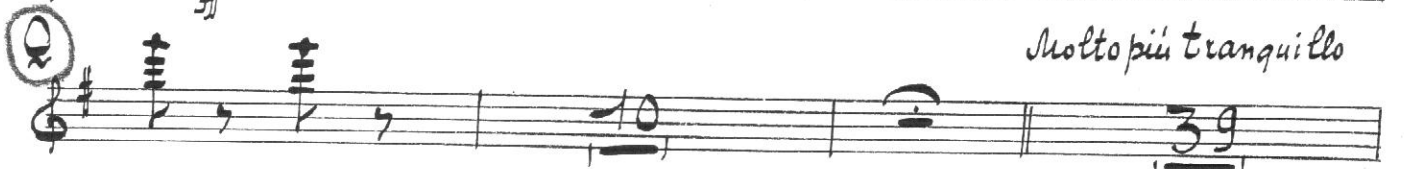
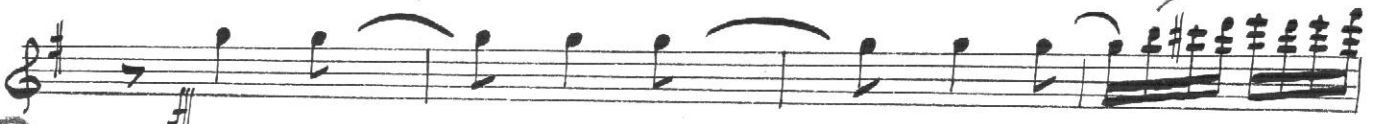

