Canti. C. N° cento Cinquanta.

cx.
cxxviii
cxxx.
cxxxii.

cxxxiiii

clxii.

cxlvii.

cxliii.
cxliiii.

cli

clxiii.

cxxxix.
cxli.

cxxxvi.
clxvi.
clxvii.
cxlviii.
cliii.
clviii.

cl.
clvii.
clxi.

cxxxvii.
cxlv.
cliii.
clxiii.

clvi
clxix
clx.
clxiiii.

Aa ii

Ja. Obrecht.

Ue regina celoꝝ

Uerte

Tenor.

Et ue regina celoꝝ

Uerte

Contra

Aue regina celoꝝ

Uere

Bassus

Aue regina celoꝝ

Uere

Secunda pars

Funde preces ad filiuz

Tenor

Funde preces

Contra

Funde preces ad filiuz

Bassus

Funde preces ad filiuz

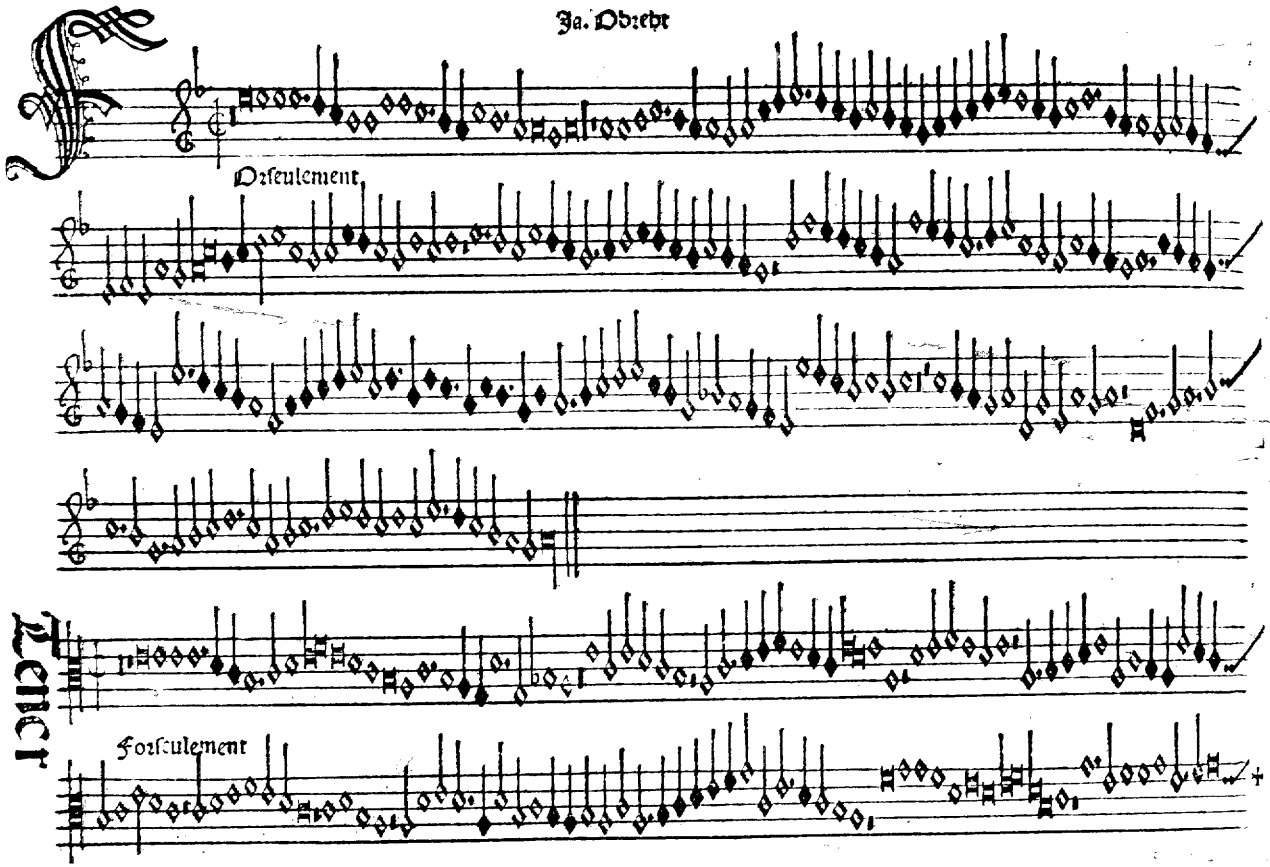
Ja. Obrecht
Osculement
Tenor
Osculement

Contra

Sol seulement

Bassus

Sol seul mute

Alexander

Orseulement

Tenor

Orseulement

Contra

Forseulement

Bassus

Fors seulement

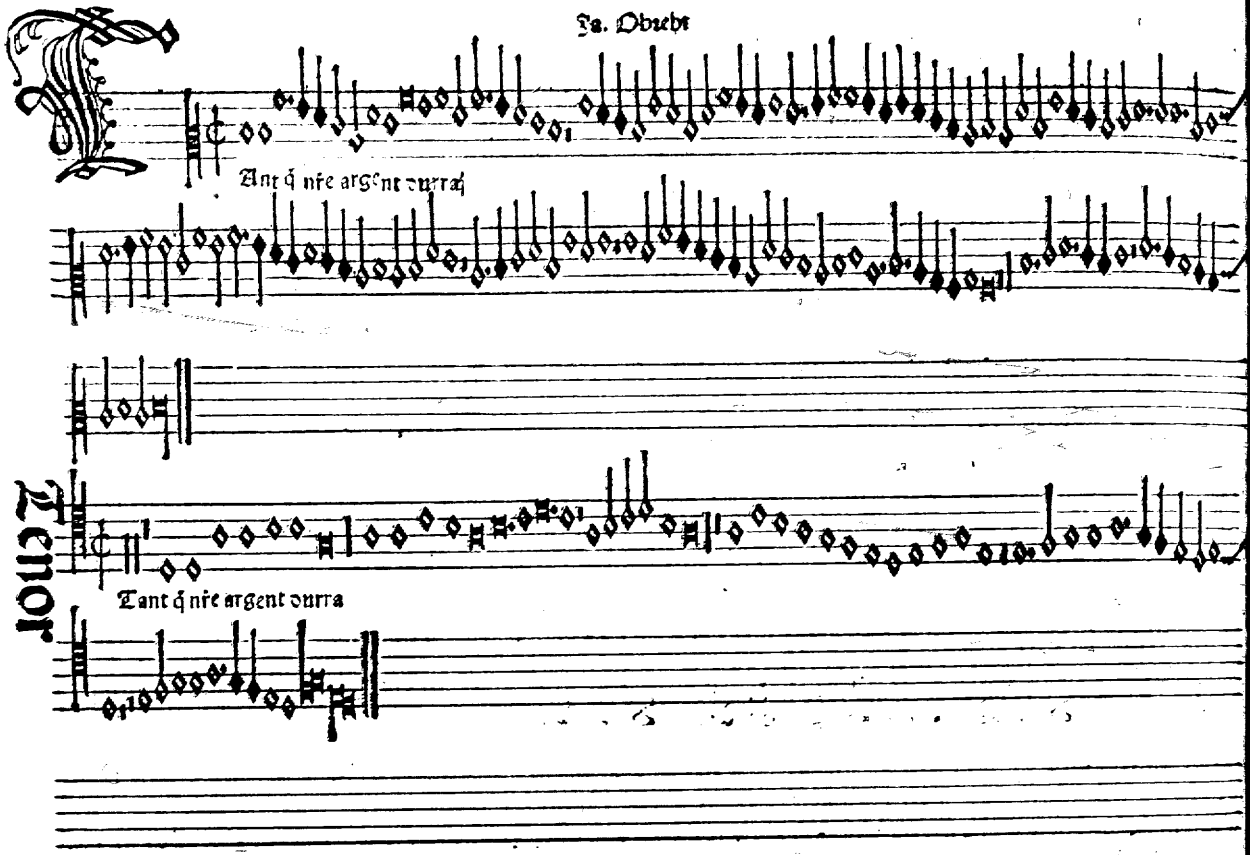
Ps. Obiecti
Ant q̃ nře argent ourra
Tenor
Tant q̃ nře argent ourra

Contra

Tant que nie argent dura

Bassus

Tant que nie argent dura

A mor de moy
Verte
Tenor
La mor de moy
Verte

Contra

La mor de moy

Certe

Bassus

La mor de moy

Certe

Tenor

Tenor
Sanctus

Lompere

Une playsante fillete

Tierce

Tenor

Une playsante fillete

Tierce

Contra

Tanne playsante fillete

Tenre

Basse

Tanne playsante fillete

Tenre

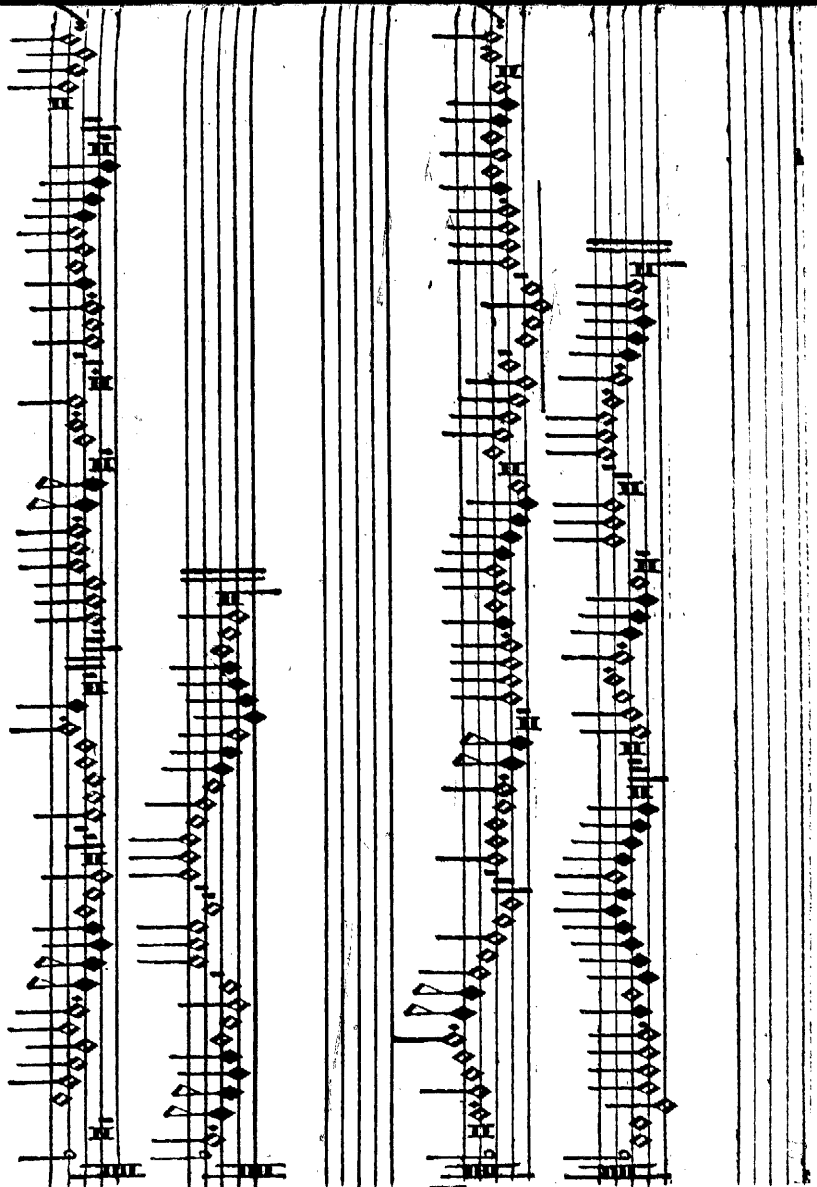

Tenor

Contra

Bassus

Gregoire

Et traira plus la luue

Tenor

Et traira plus la lune

Contra

Et traira plue la lune

Tenor

Et traira plue la lune

Venus bant

Verte

Tenor

Quenus bant

Verte

Contra

O uenus bant

Tlerte

Tenor

O uenus bant

Tlerte

Residuus

Tenor

Contra

Bassus

Tenor

Gentil galant de gerra

Gentil galant de gerra

Contra

Gentil galant de gerra

Tenor

Gentil galant de gerra

De la rue.

Yn hert

Tenor

Myn hert

Contra

Myn hert

Bassus

Myn hert

De.otto.

Le trove fillee de parte

Verte

Le trove fillee de parte

Verte

Le chor.

Contra

Le troys filles de paris

Clerie

Basse

Le trois filles de paris

Clerie

Le

Secũda pars

Tenor

Tenor

Contra

Bassus

Cantus

Agricola

Tout a par moy

Verte

Tenor

Tout a par moy

Verte

Contra

Tout a par moy

Verte

Tallus

Tout a par moy

Verte

Resolutio

Falsano regres

Tenor

Falsano regres

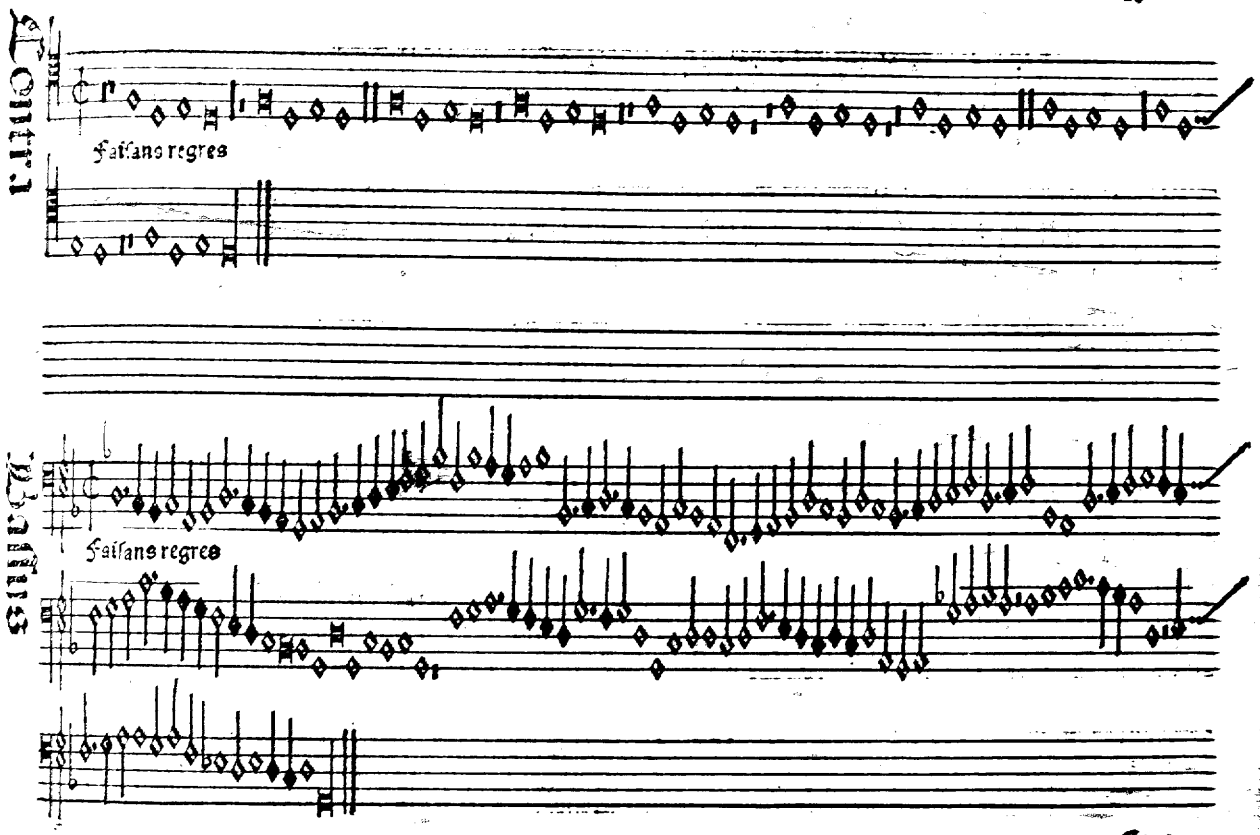
Contra
Faisans regres
Tenor
Faisans regres

.L. de.ffappen.

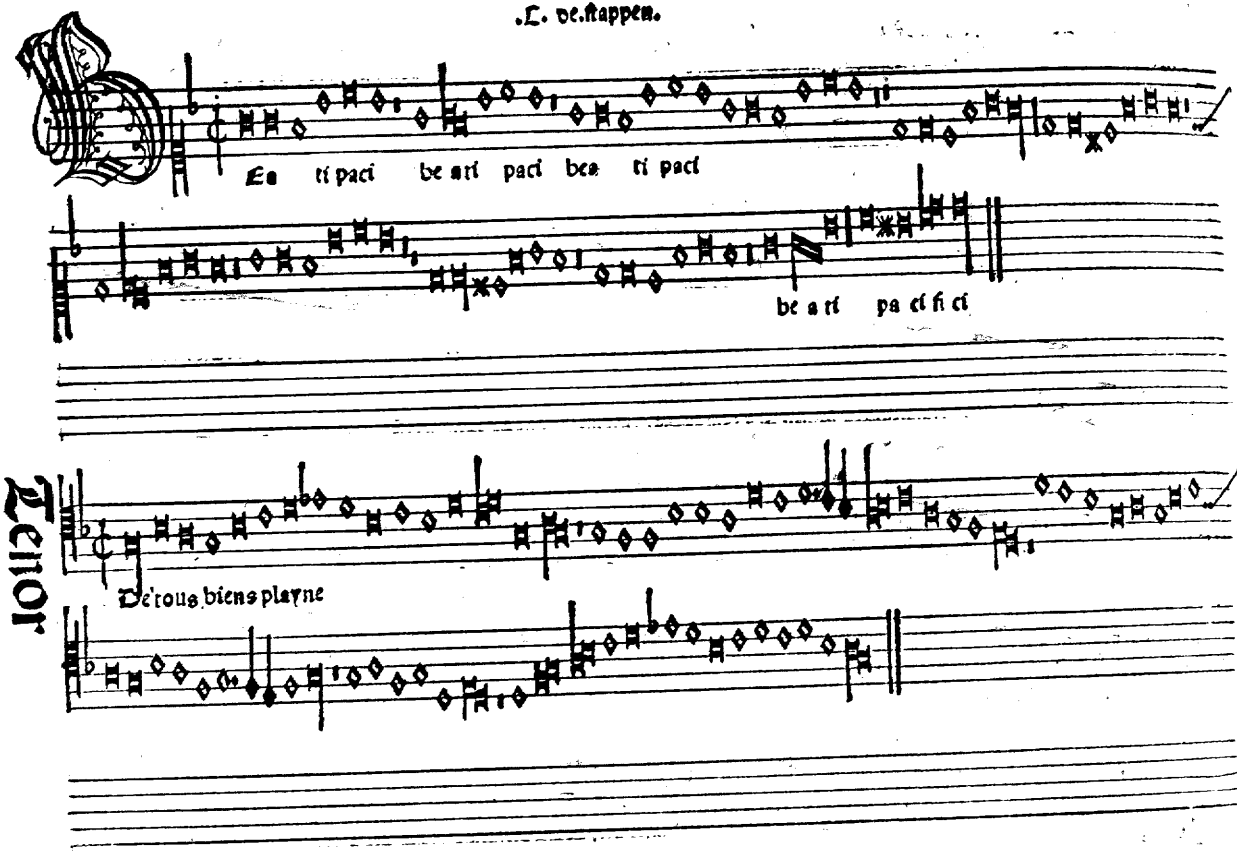
Ea ti paci be ati paci bea ti paci
be a ti pa ci fi ci
Tenor
De'rous biens playne

Contra

De tous biens

Bassus

De tous biens

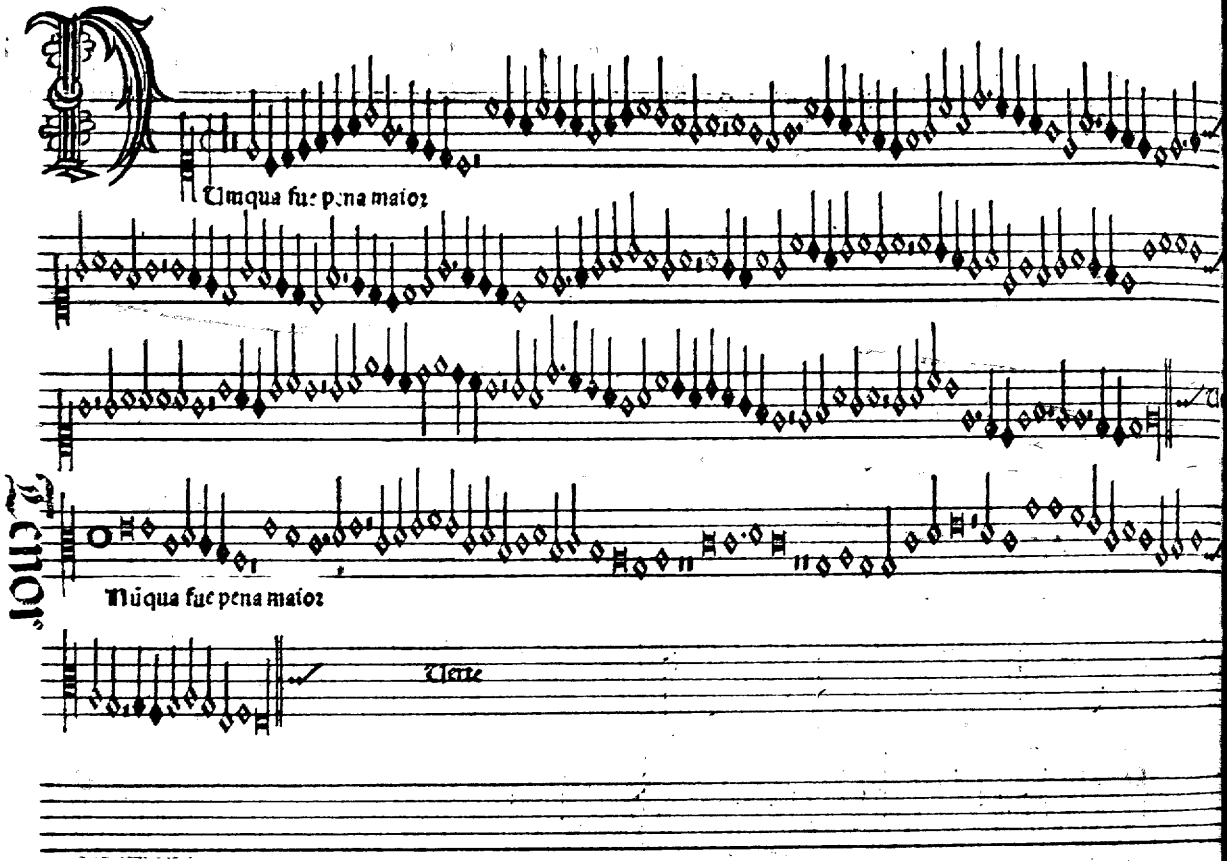
Umqua fu: pena maior
Nũqua fue pena maior
Uerte

Tenor

Mũqua fue pena maior

Vlerte

Tenor

Mũqua fue pena maior

Vlerte

Tenor

Segunda parte

Este conoscimiento

Este conoscimiento

Contra

Este conoscimiento

Bassus

Este conoscimiento

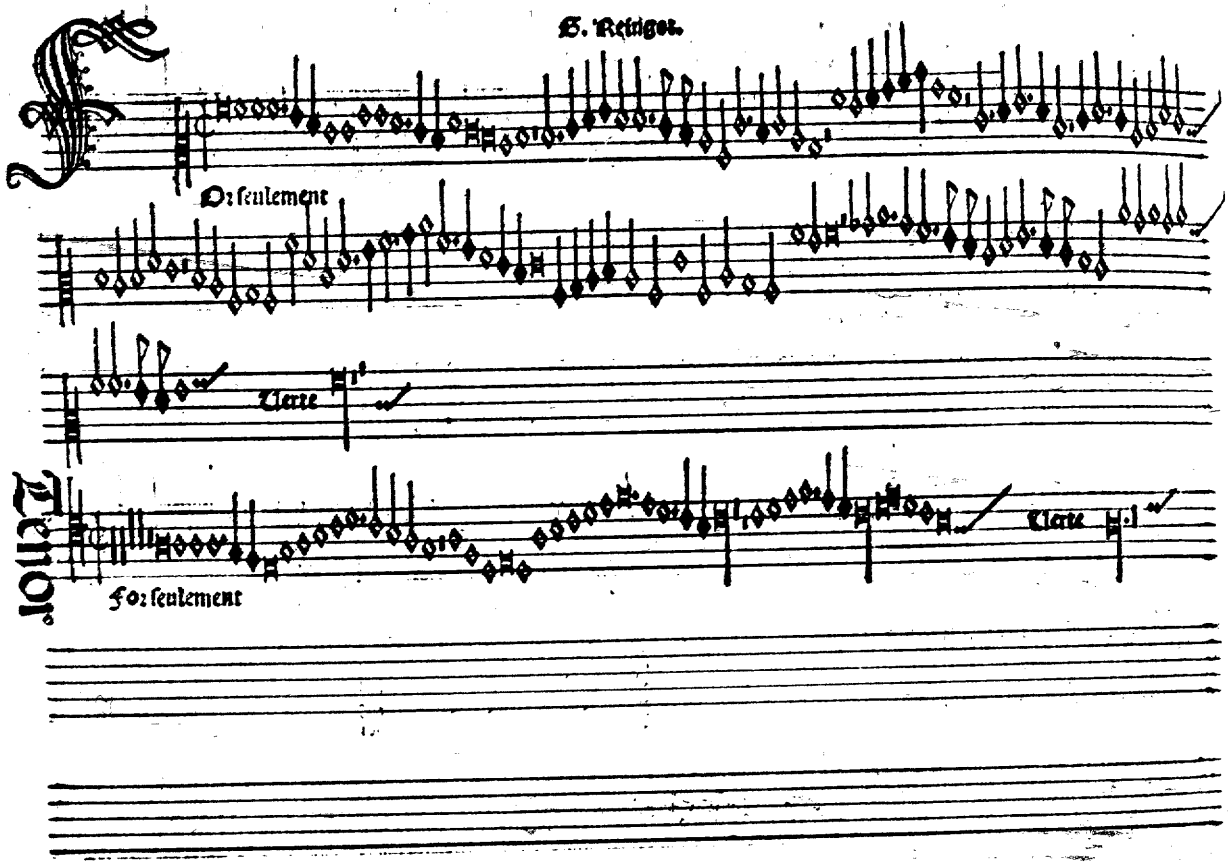
B. Reiniger.
Or seulement
Clarte
Tenor.
Fo: seulement
Clarte

Contra

Fors seulement

Verte

Bassus

Fors seulement

Verte

Tenor

Contra

Tenor

Tenor

Est vng mauces mal

Verte

Est vng mauces mal

Verte

Contra

Left vng maues mal

Verte

Bassus

Left vng maues mal

Verte

Tenor

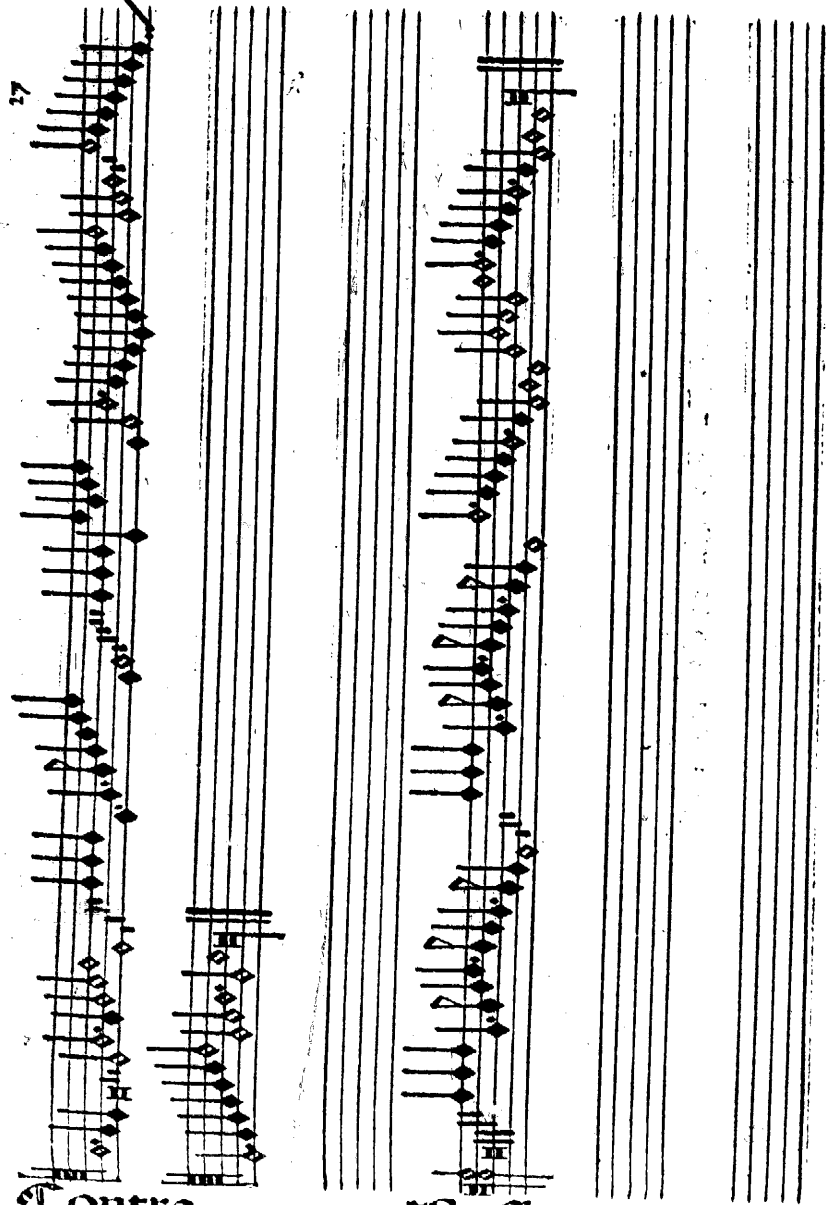

Contra Bassus

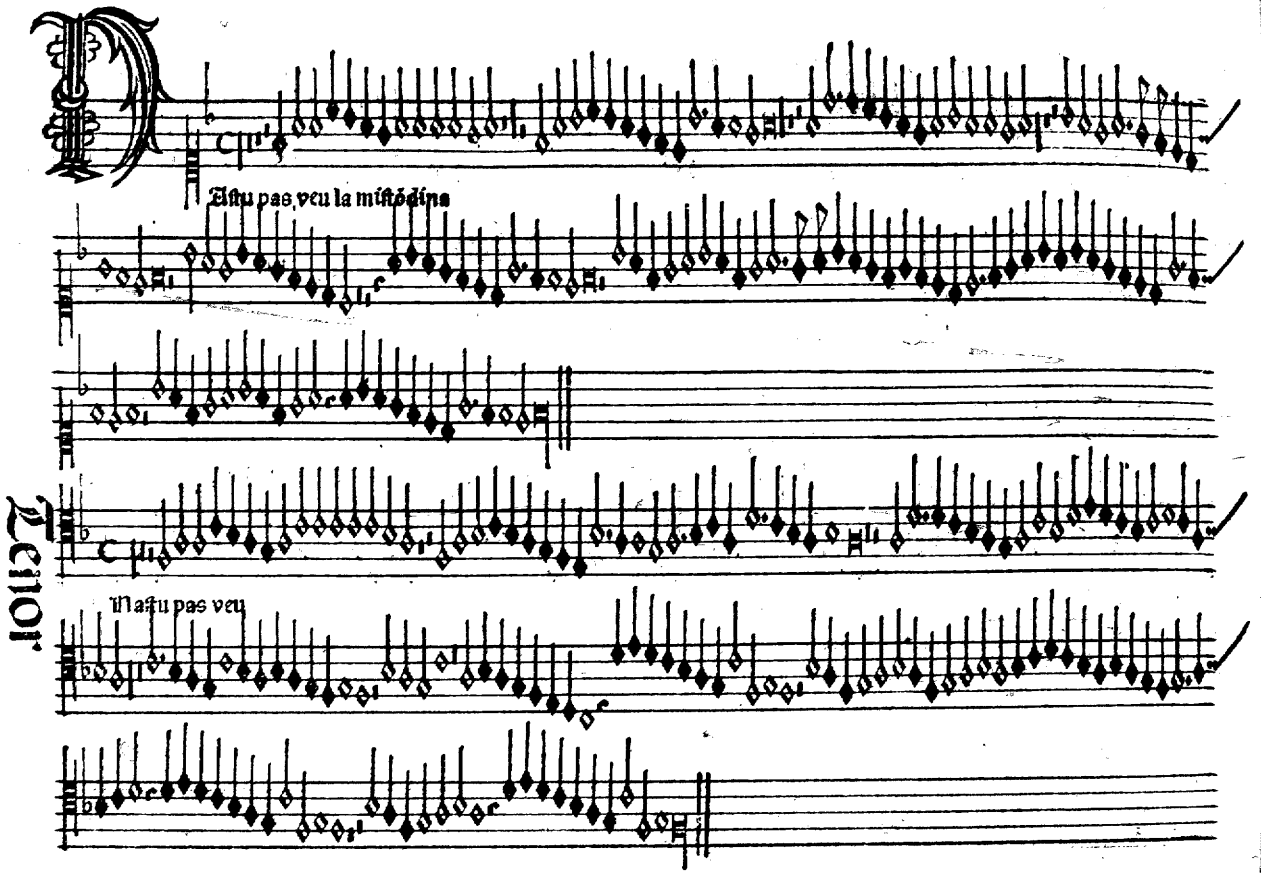
Tenor
Eſtu pas veu la miſtodina
Il a ſtu pas veu

Contra

Mastu pas veu

Bassus

Mastu pas veu

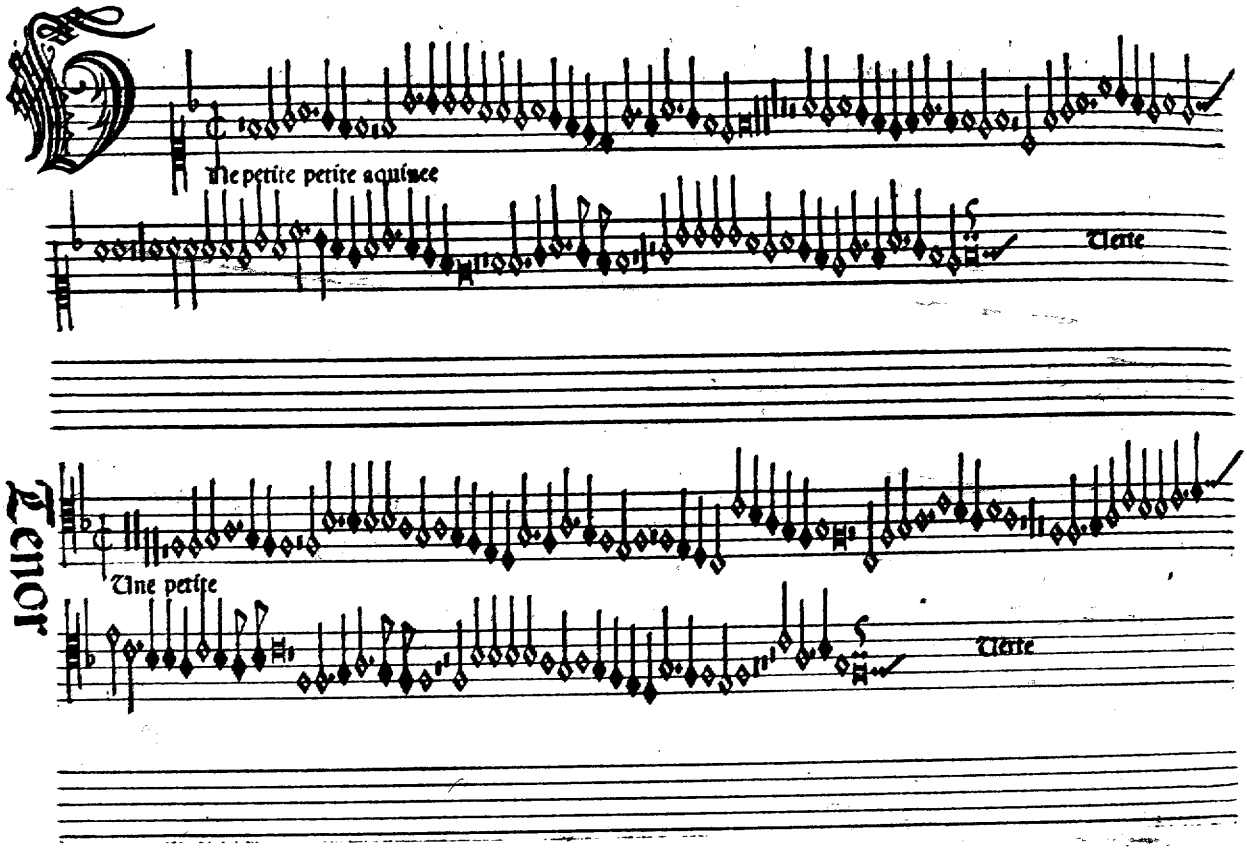
Tenor
Une petite petite acquisee
Verte
Une petite
Verte

Contra

Une petite

Tierce

Basse

Une petite

Tierce

Recitatio

Une petite

Tenor

Une petite

Contra

Une petite

Bassus

Une petite

Res doulce fillete

Tierce

Tenor

Tres doulce fillete

Tierce

Contra

Tres doulce fillete

Terce

Basse

Tres doulce fillette

Terce

Reclamatio

Tres doulce fillete

Tenor

Contra

Bassus

Qui ueult fouer de la queue

Verte

Qui ueult fouer

Verte

Contra

Qui veult iouer

Verte

Bassus

Qui veult iouer

Verte

Relolorio

Qui veult

Tenor

Contra

Bassus

Tenor

Chescun me crie

Verte

Chescun me crie

Verte

Contra

Lbescū me crie

Clerie

Bassus

Lbescū me crie

Clerie

Relolorio

Chescū me crie

Tenor

Contra

Bassus

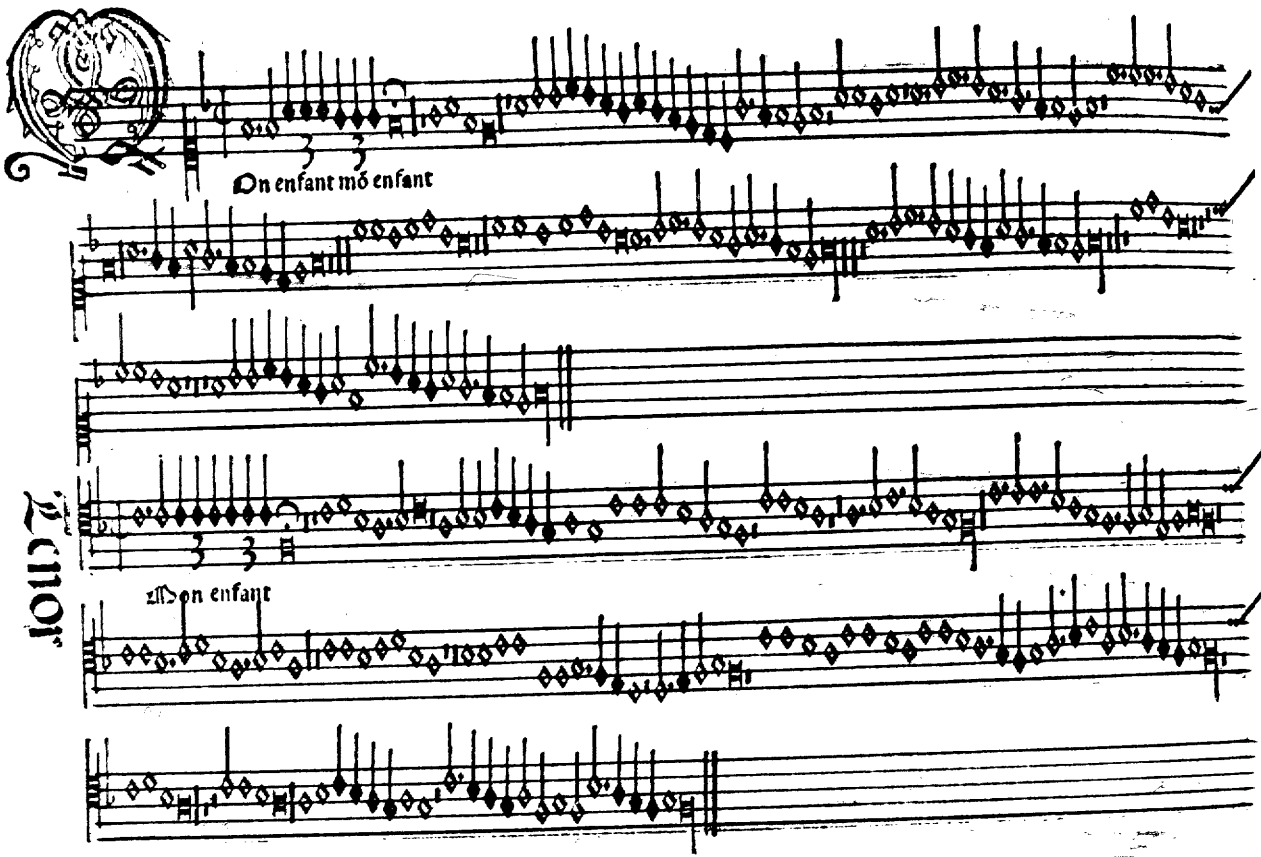
Tenor
On enfant mõ enfant
Mon enfant

Contra

Mon enfant

Bassus

Mon enfant

Bliselin

Orsenlement

Verte

Tenor

Forsenlement

Verte

Contra

Forseulement

Tierce

Contra

Forseulement

Tierce

Resolutio

Fo: seulement

Tenor

Contra

Bassus

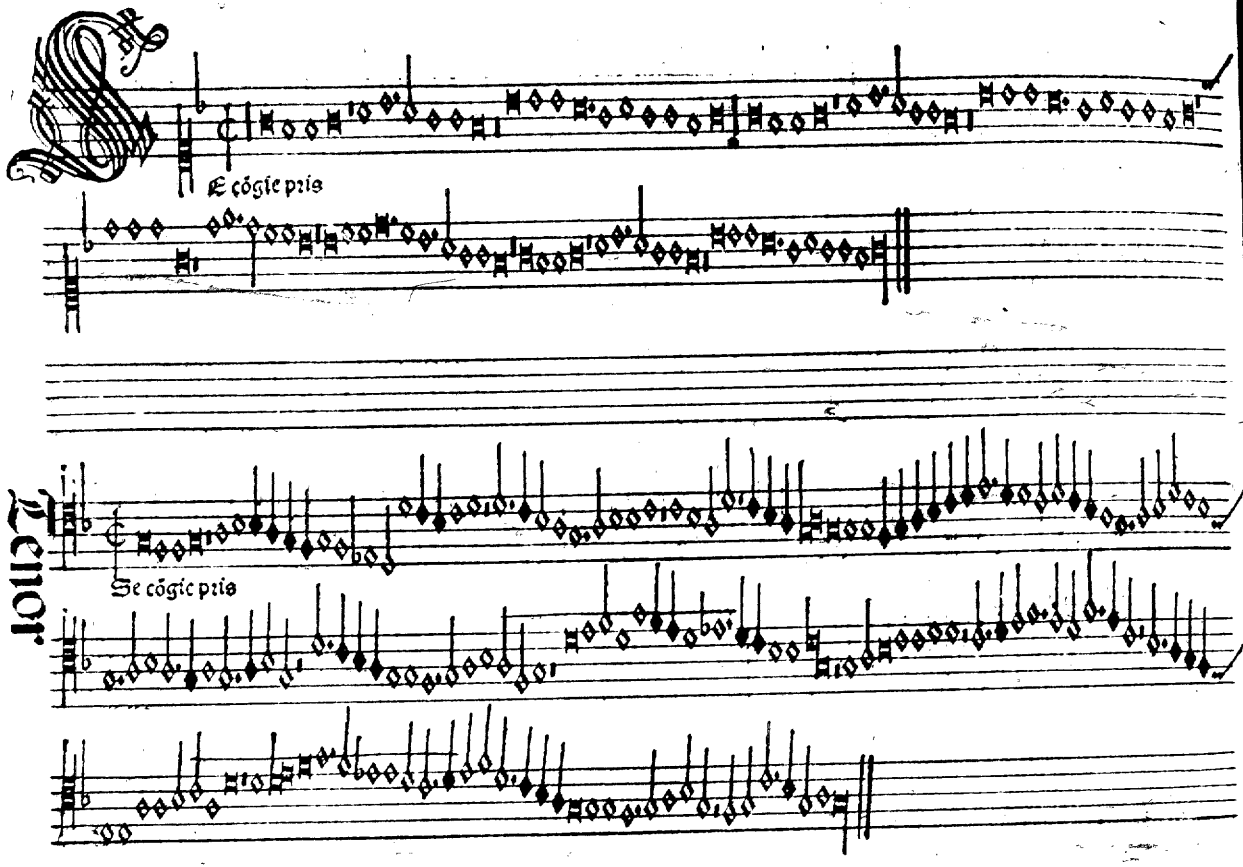
E cõgie pris
Tenor
Se cõgie pris

Contra

Se cõgie pris

Contra

Se cõgie pris

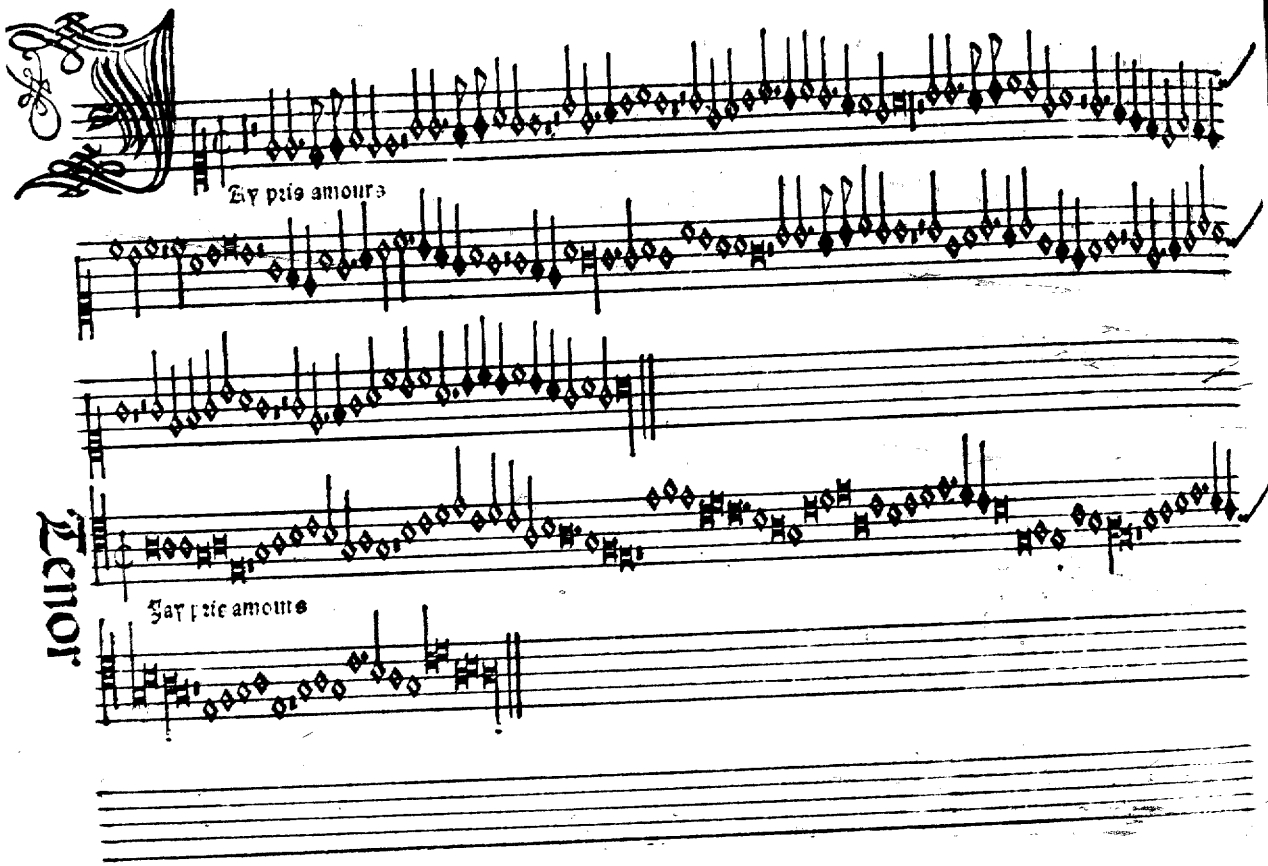
Tenor
Ay prie amours
Ay prie amours

Contra

Jay pris amoure

Tenor

Jay pris amours

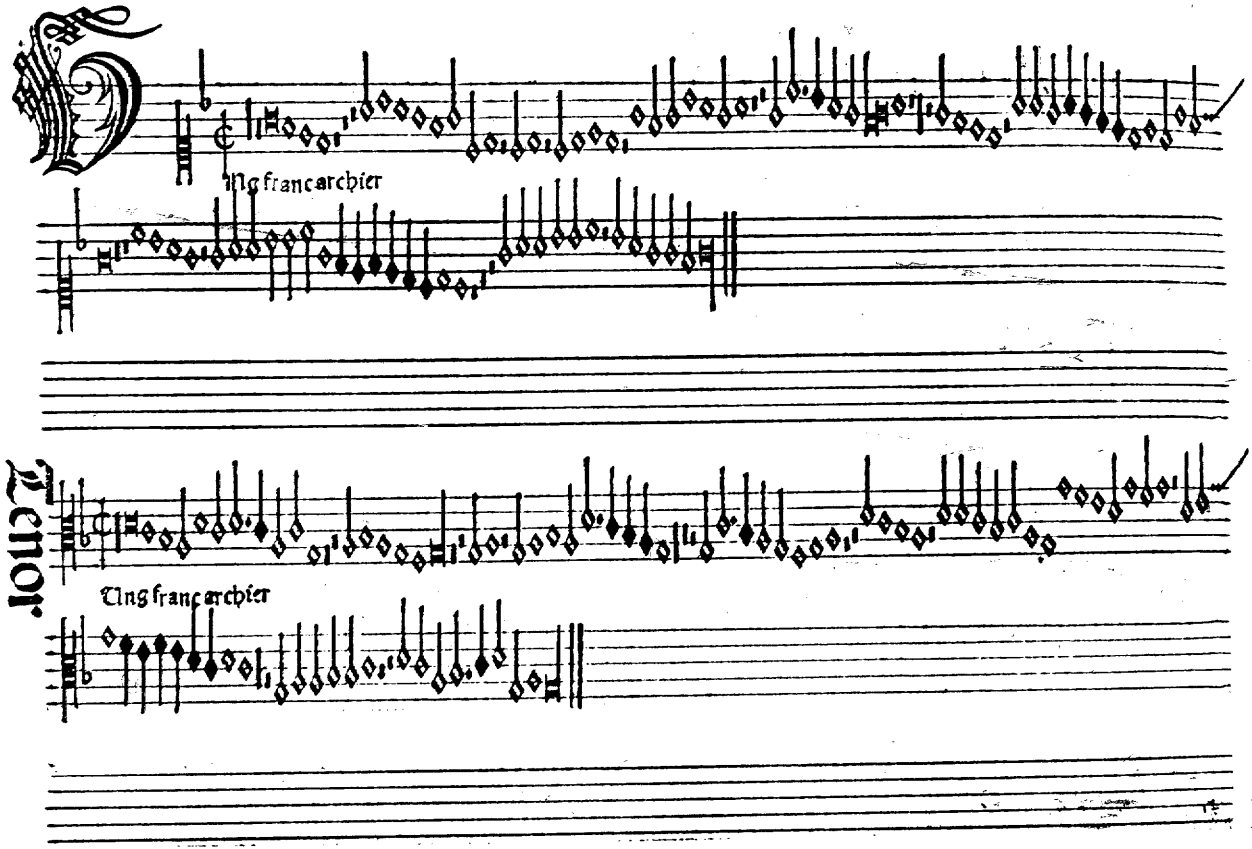
Ung francarchier
Tenor
Ung francarchier

Contra

Ung franc archier

Cantus

Ung franc archier

Elas helas faulti

Tenor

Helas helas

Contra

Helas helas

Bassus

Helas helas

Entils galaus anauturiers

Tenor

Gentils gelans auanturiers

Contra

Gentil: galans auãturiere

Bassus

Gentils galans auã:turiere

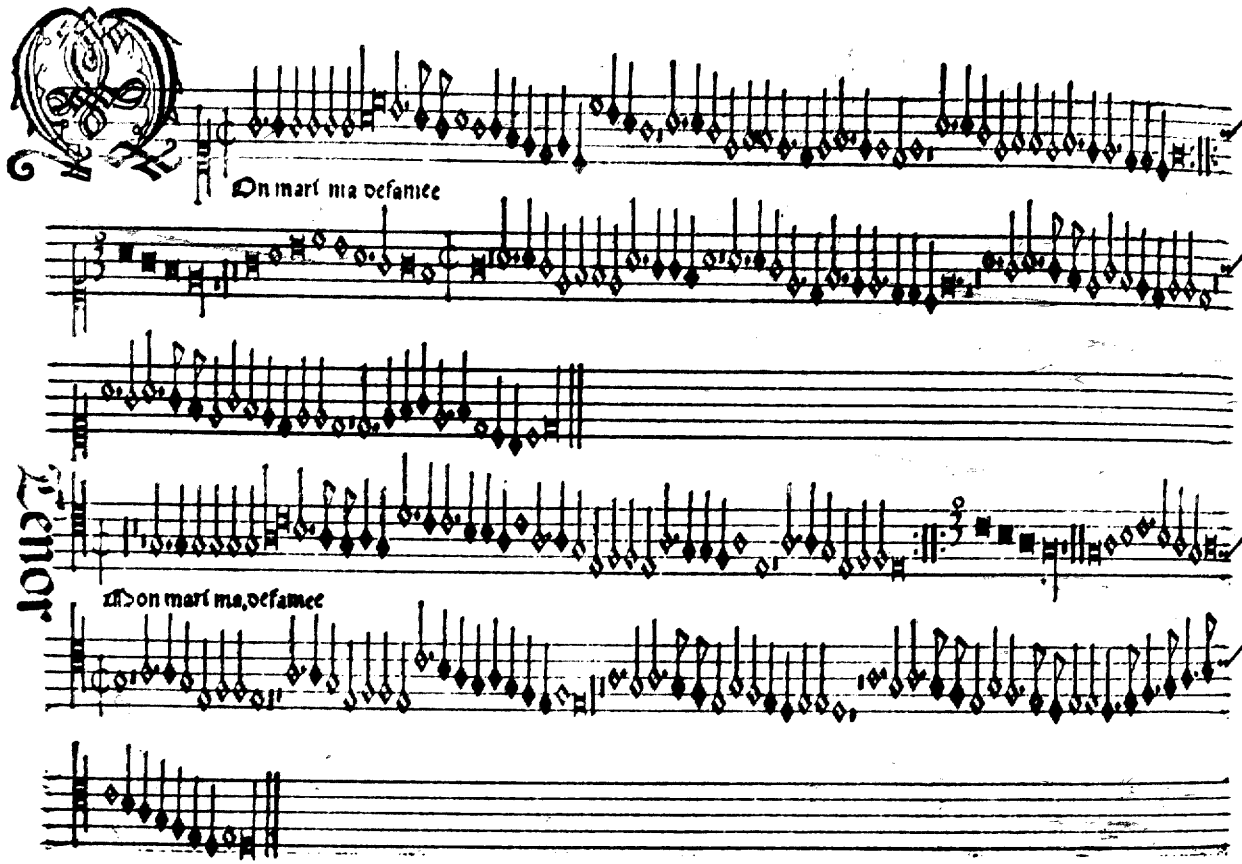
Tenor
Don mari ma defamee
Don mari ma, defamee

Contra

Ad on mari ma pefamee

Tenor

Ad on mari ma pefamee

Oseraige vire

se Jame per amoure

Tenor

Oseraige vire

Contra

Loseraige vire

Verte

Bassus

Loseraige vire

Verte

Tenor

Contra

Tenor

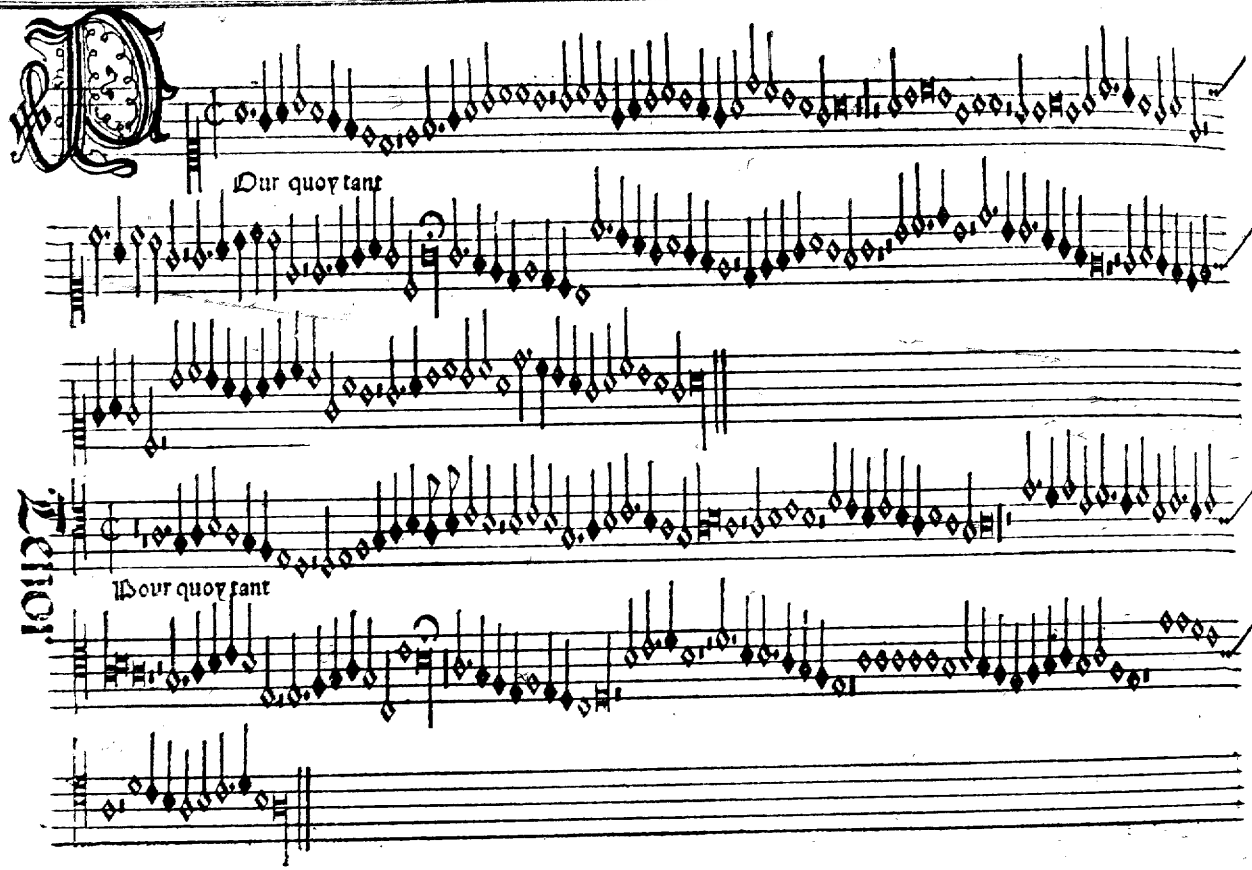
Pour quoy tant
Pour quoy tant

Contra

Pour quoy tant

Bassus

Pour qoy tant

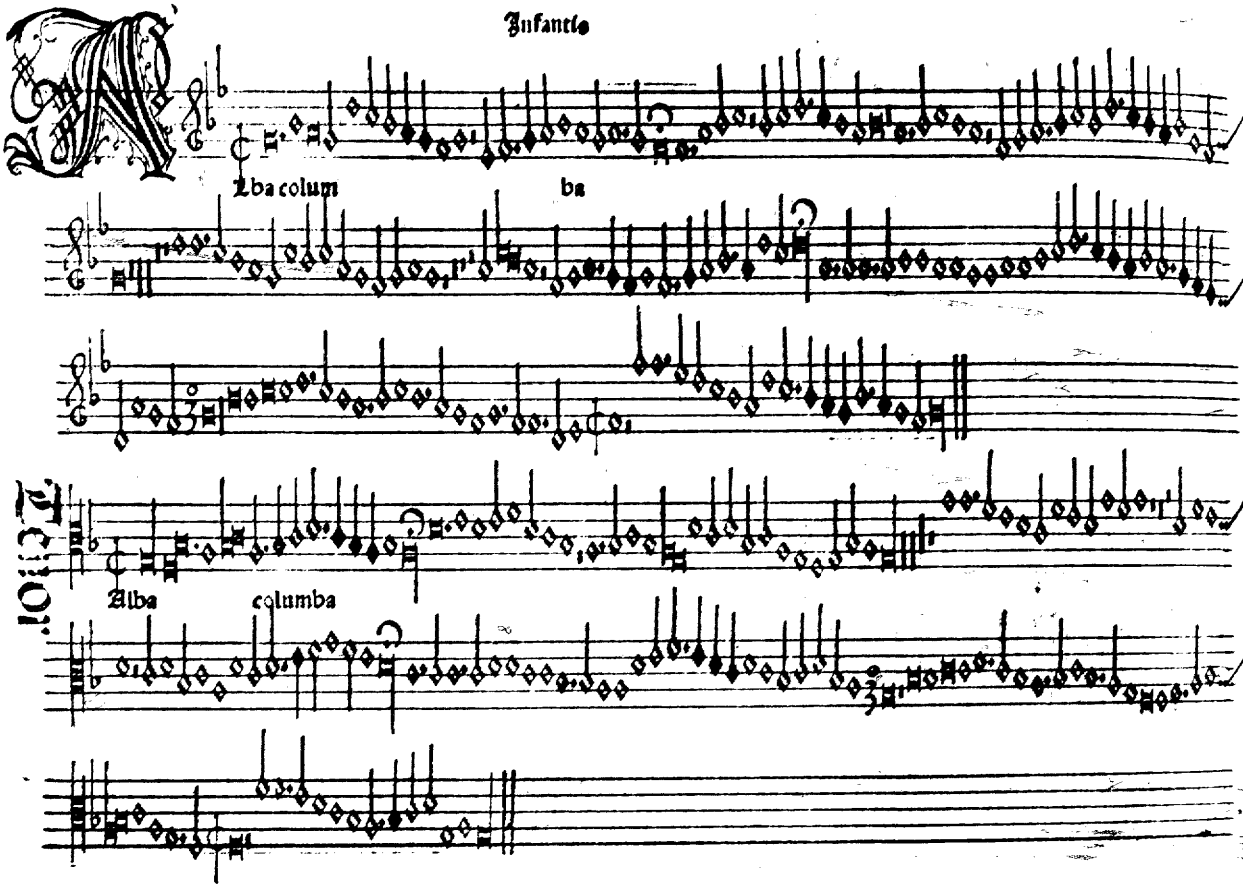
Infantio
Alba colum
ba
Alba
columba

Contra

Alba colum ba

Tenor

Alba columba

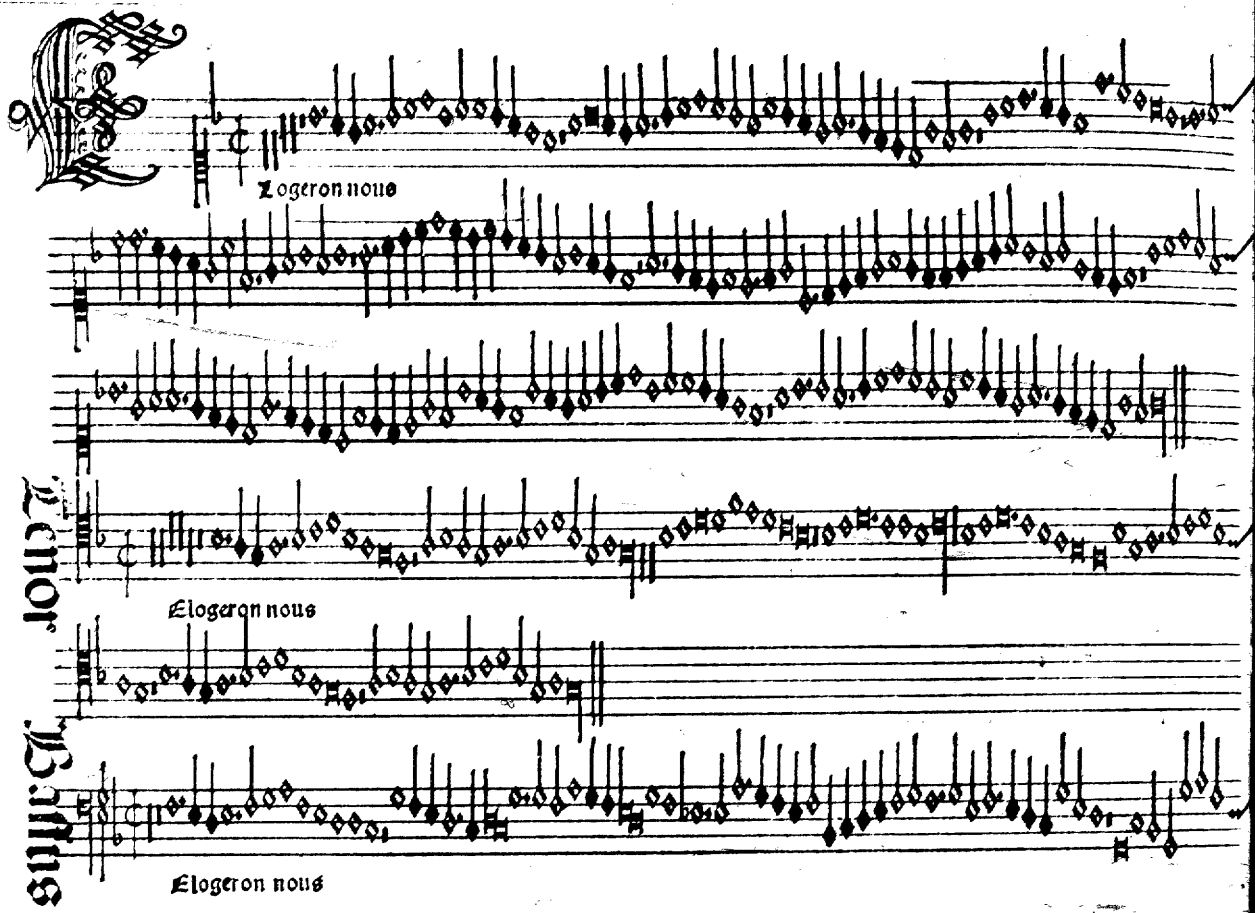
Tenor
Contra
Elogeron nous
Elogeron nous
Elogeron nous
Elogeron nous

Quinta

Elogeron nous

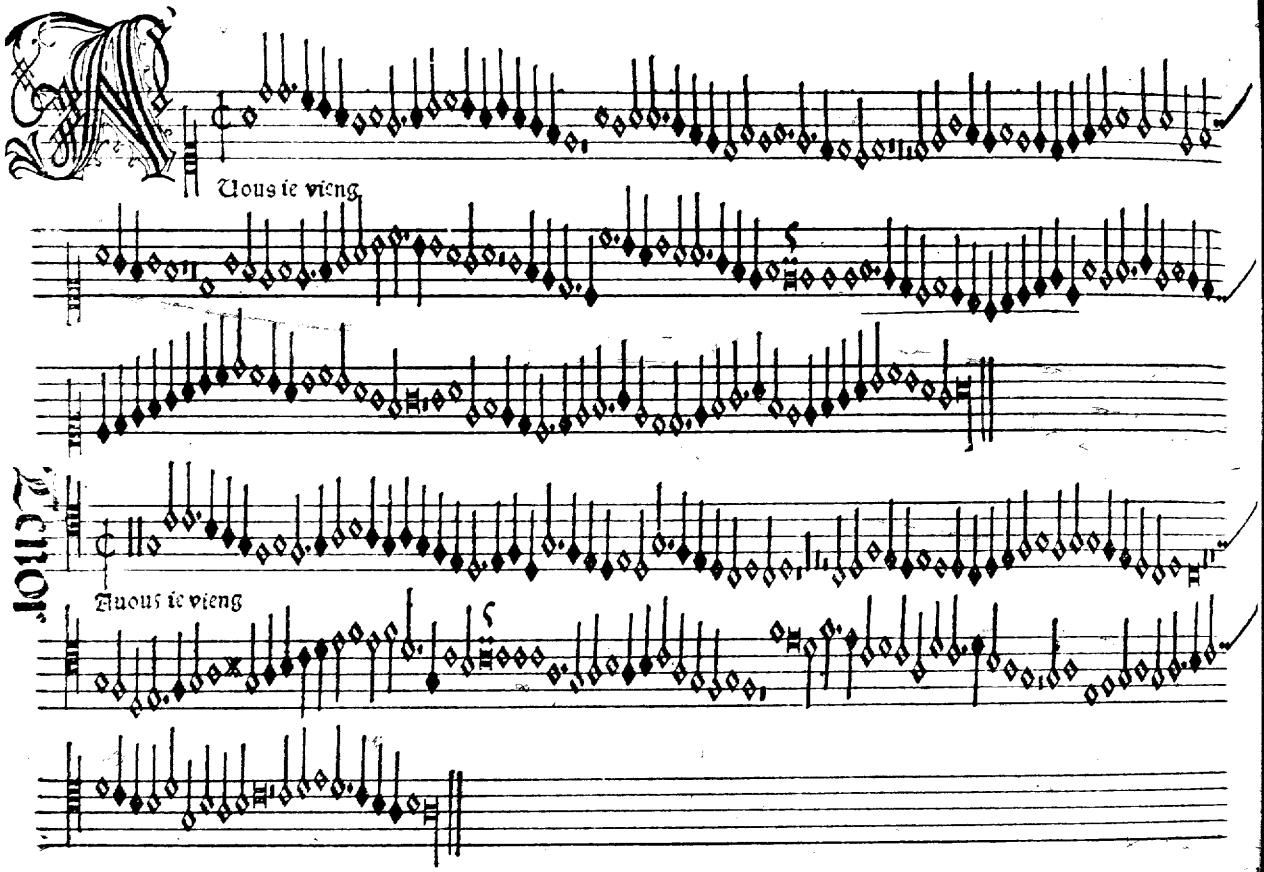
Vous ie vieng
Vous ie vieng

Nous ie vieng

Nous ie vieng

Tenor.

Contra

Auous le vieng

Bassus

Auous le vieng

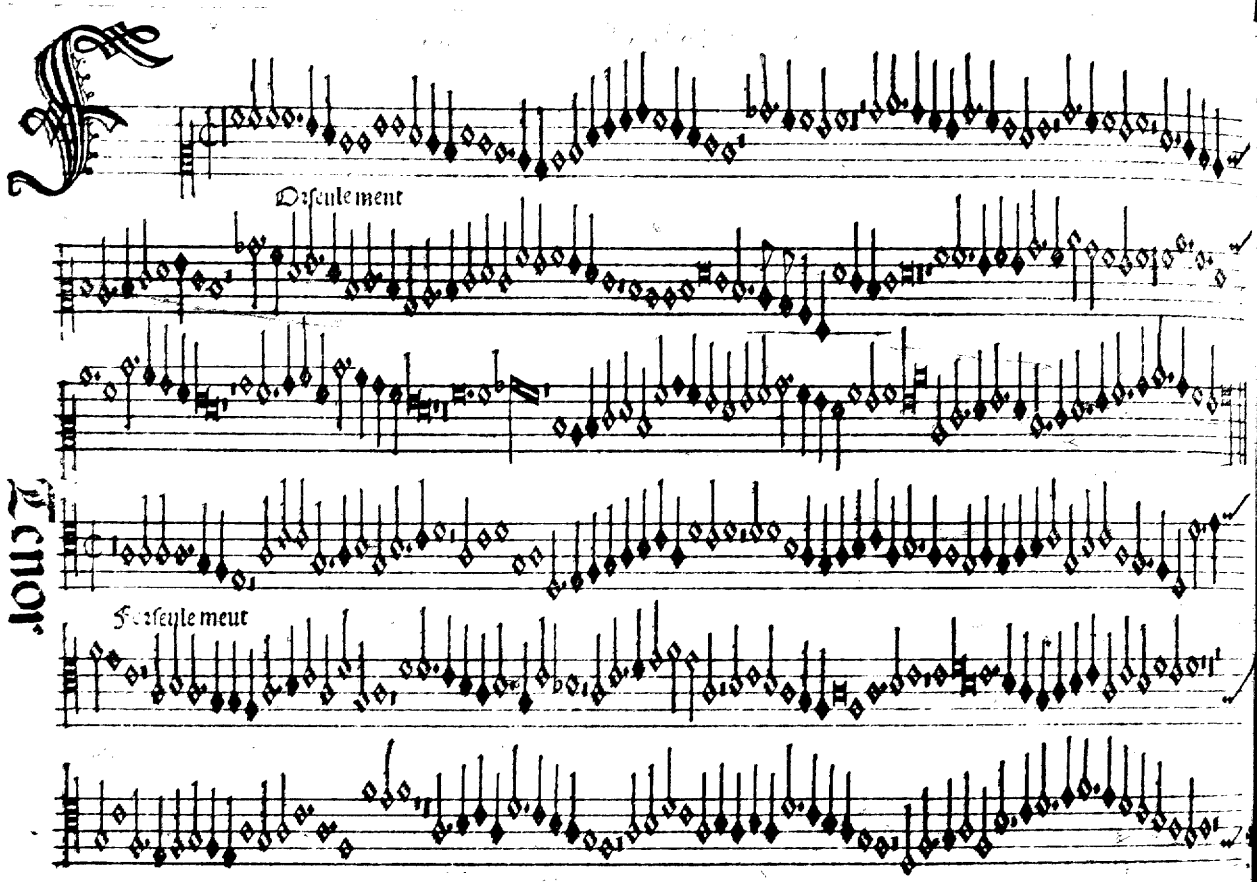
Tenor
Doseulement
Fo:seule meut

Contra Bassus

Forseulement

Forseulement

Tenor Gallus

Japart

Ortuna vũ gran tempo

Fortuna vũ gran tempo

Fortuna

Colica

Fortuna dui gran tempo

Tenor.

Japart

Loser mi fault vng carpentier

Loser mi fault

Contra

Loier mi fault

Cantus

Loier mi fault

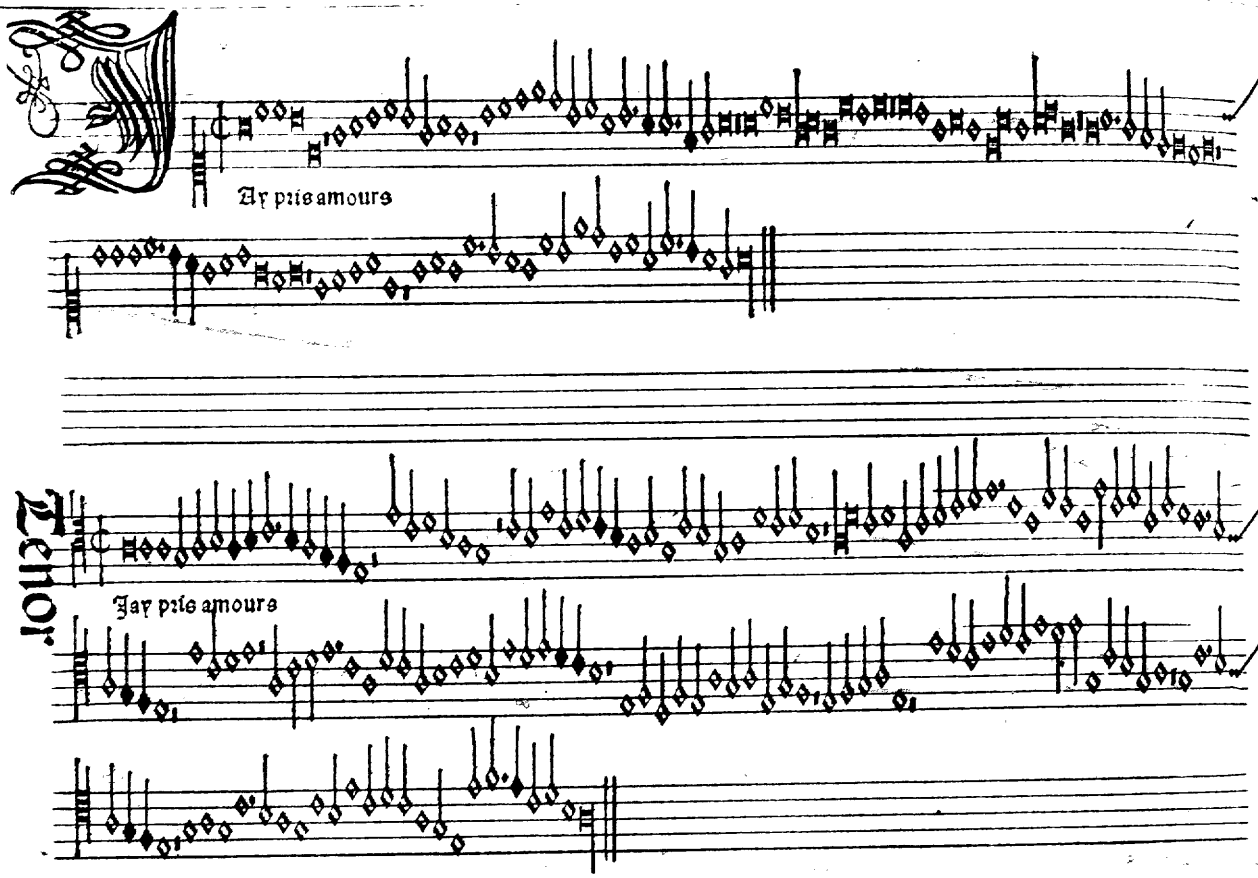
Ay prie amoure
Tenor
Jay prie amoure

Contra

Jay prie amoure

Jay prie amoure

Le second Jour vaurst

Le second iour

Tenor

Contra

Le second Jour daurll

Bassus

Le second Jour

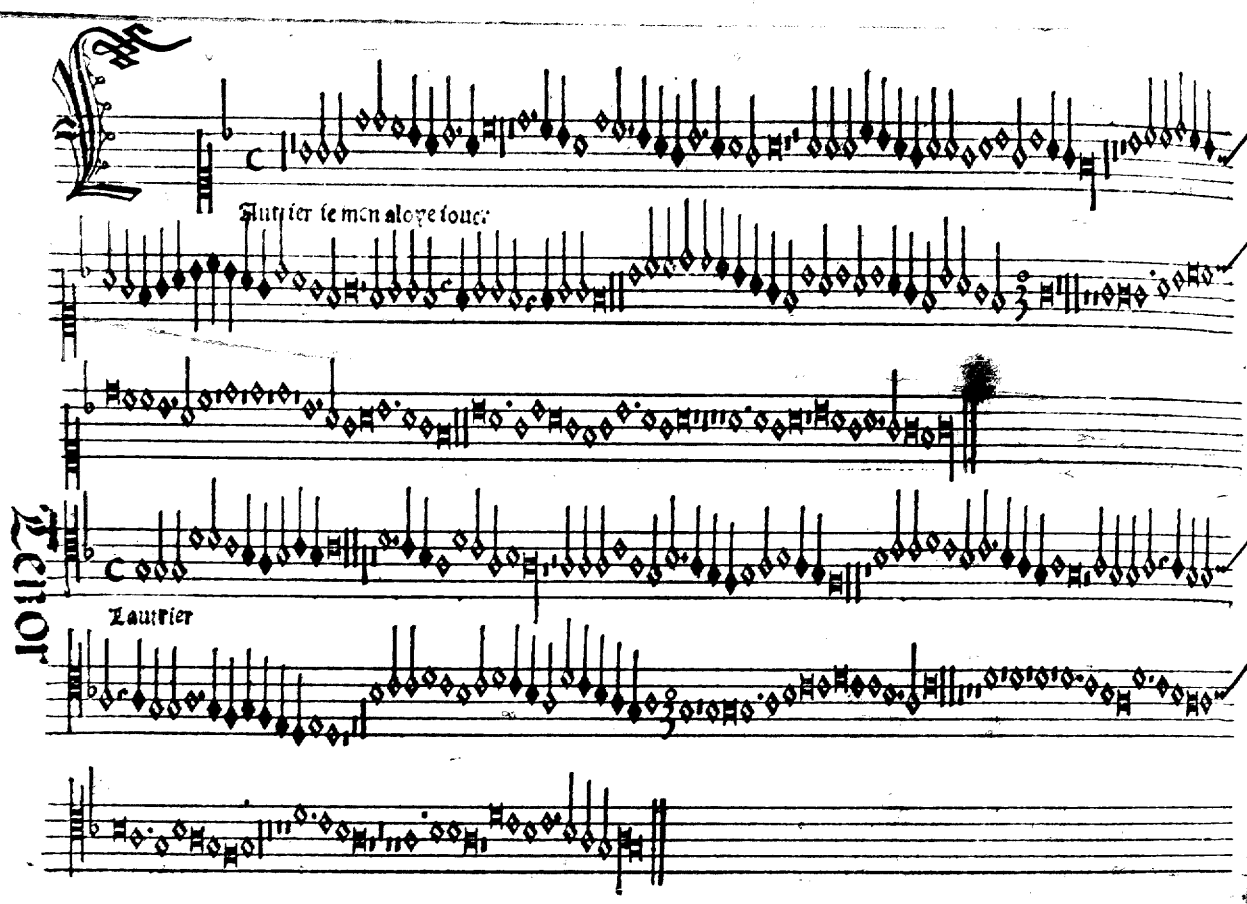
Tenor
Laurier se mon alouye touce
Laurier

Contra

Lautrier

Bassus

Lautrier

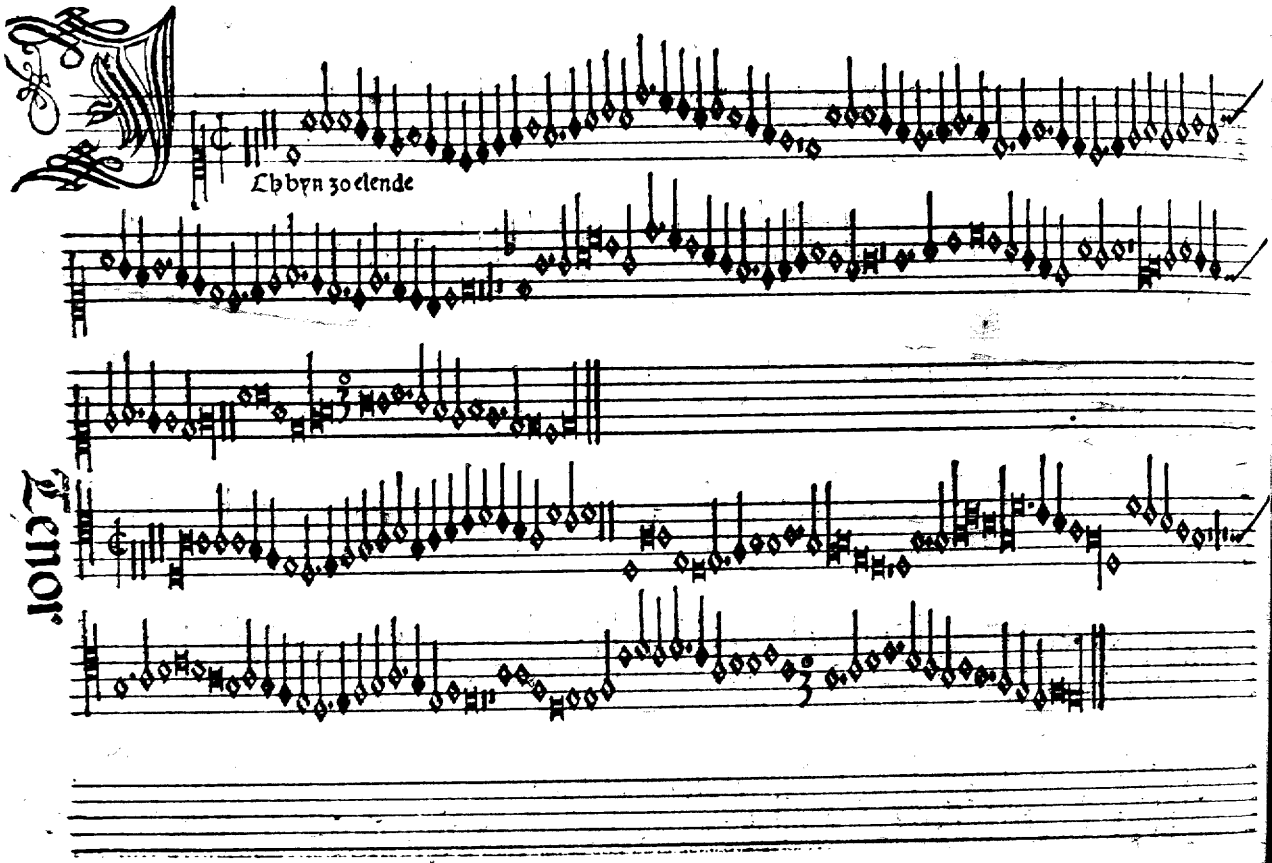
Tenor
Ich bin zo elende

Contra

Ich bin

Bassus

Tenor.

Bergeretta fauorena

Bergeretta

Contra
Verzeretta
Bassus
Verzeretta

Canon: Ad nonam cantur bassus hic tempore lapso: Josquin.

Leure qie vous p.x.

Tenor

Aleure

Contra

Altera

Bassus

Resolutio ex supmo.

Tenor

Le bon temps q̃ iauoy

Le bon temps

Contra

Le bon temps

Contra

Basse

Le bon temps

Basse

Sur le pont davignon
Tenor
Sur le pont

Contra

Sur le point

Basse

Sur le point

Jo. Fortuna.

Amer se me veul intremettre

Verte

Tenor.

Amer

Verte

Contra

Damer

Vlche

Tenor

Damer

Vlche

Tenor.

Contra

Bassus

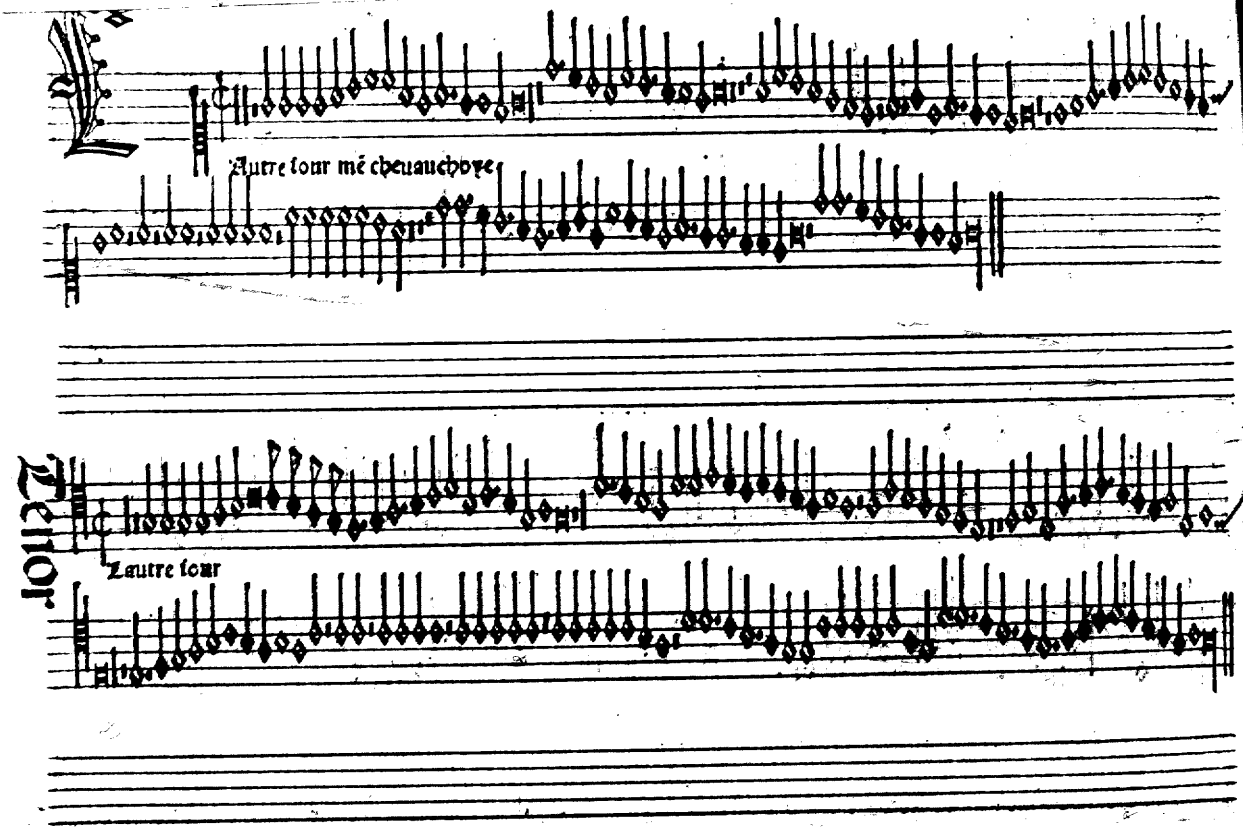
Autre tour mé cheuauchoye
Tenor
Zautre tour

Contra

Laurre Jour

Basse

Laurre Jour

Tenor

Josquin

Je sey bien dire

Je sey bien dire

Contra

Jeseyben oire

Bassus

Je sey bien oire

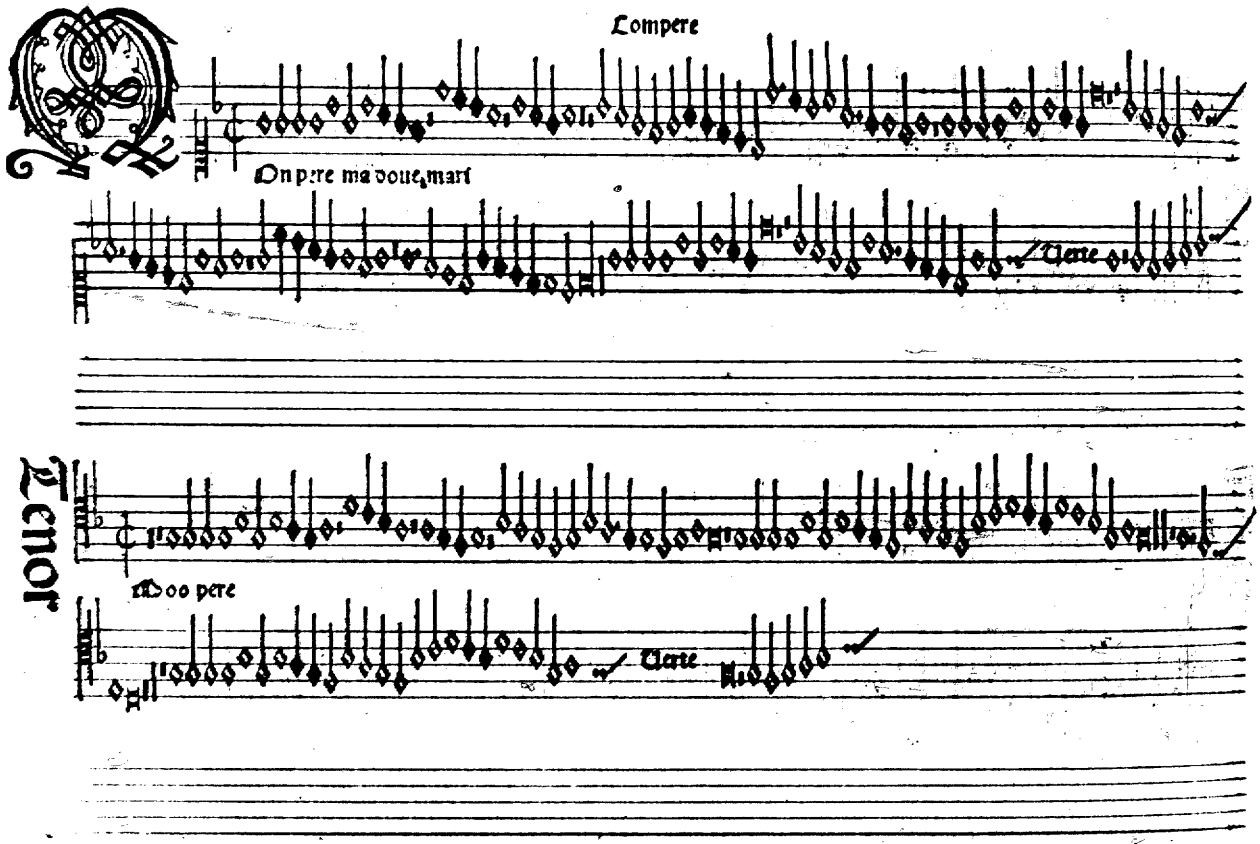
Lompere
On pere ma doue, mari
Clarte
Tenor
Doo pere
Clarte

Contra

Mon pere

Merte

Bassus

Mon pere

Merte

Tenor

Oliera

Bassus

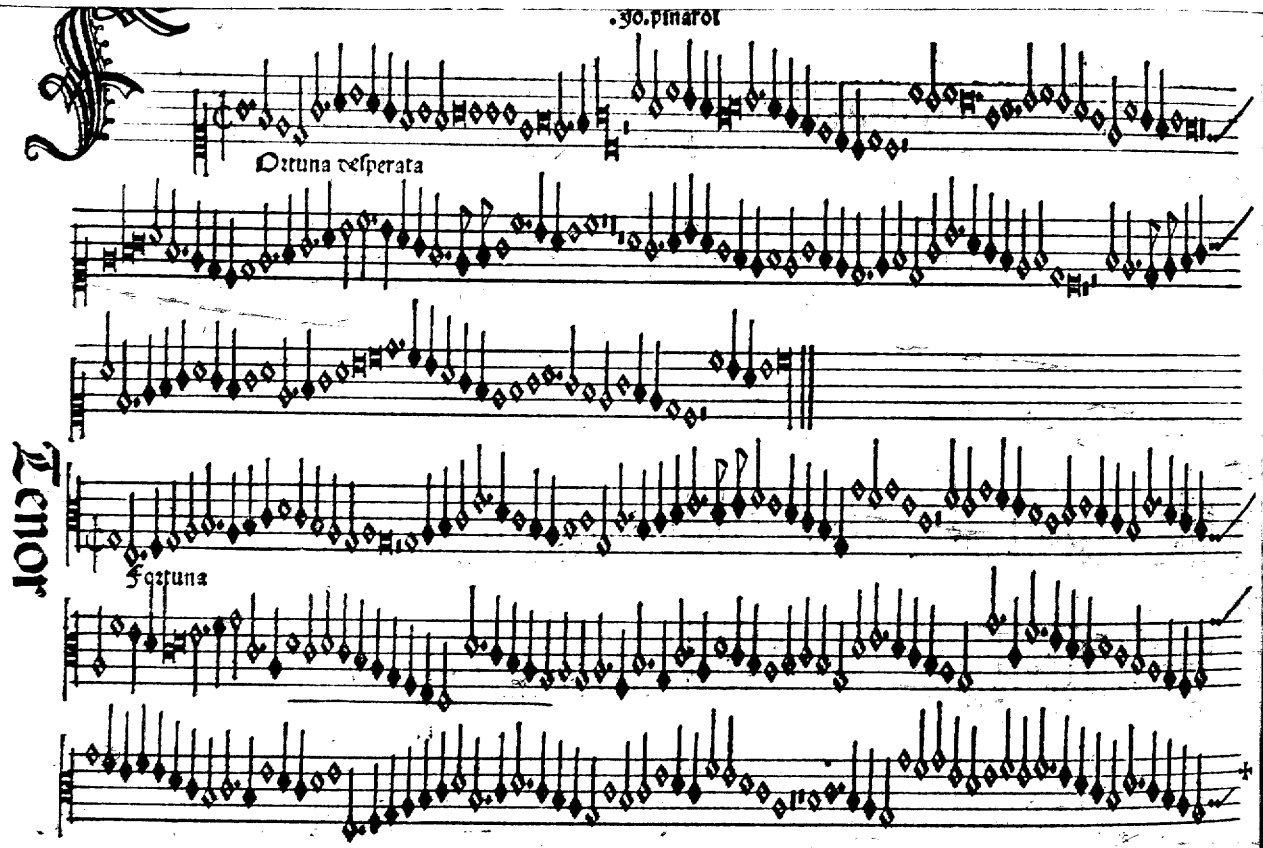
.go.pinarol
Ortuna vesperata
Tenor
Fortuna

Contra

Fortuna

Bassus

Fortuna desperata

Jo. martini

A fleur de biaulte

Tenor

La fleur

Contra

La fleur

Bassus

La fleur

Et marion la brune

Tenor.

Et marion

Et marion

Et marion

E ne me peus tenir damer

Tenor

Je ne me peus

Contra

Je ne me peus

Je ne me peus

Bassus

Jo. martini

Tenor

Aulr il ḡheur soy

Uere

Faulr il

Uere

Contra

Faulx il

Clave

Contra

Faulx il

Clave

Tenor

Contra

Contra

Crispi. de Rappen

Entil galans de gerra

Tenor

Gentil galans

Contra

Gentil galans

Bassus

Gentil galans

Tenor

Elas le poure ioban

Elas le poure ioban

Contra

Helas le poure ioan

Basse

Helas le poure ioan

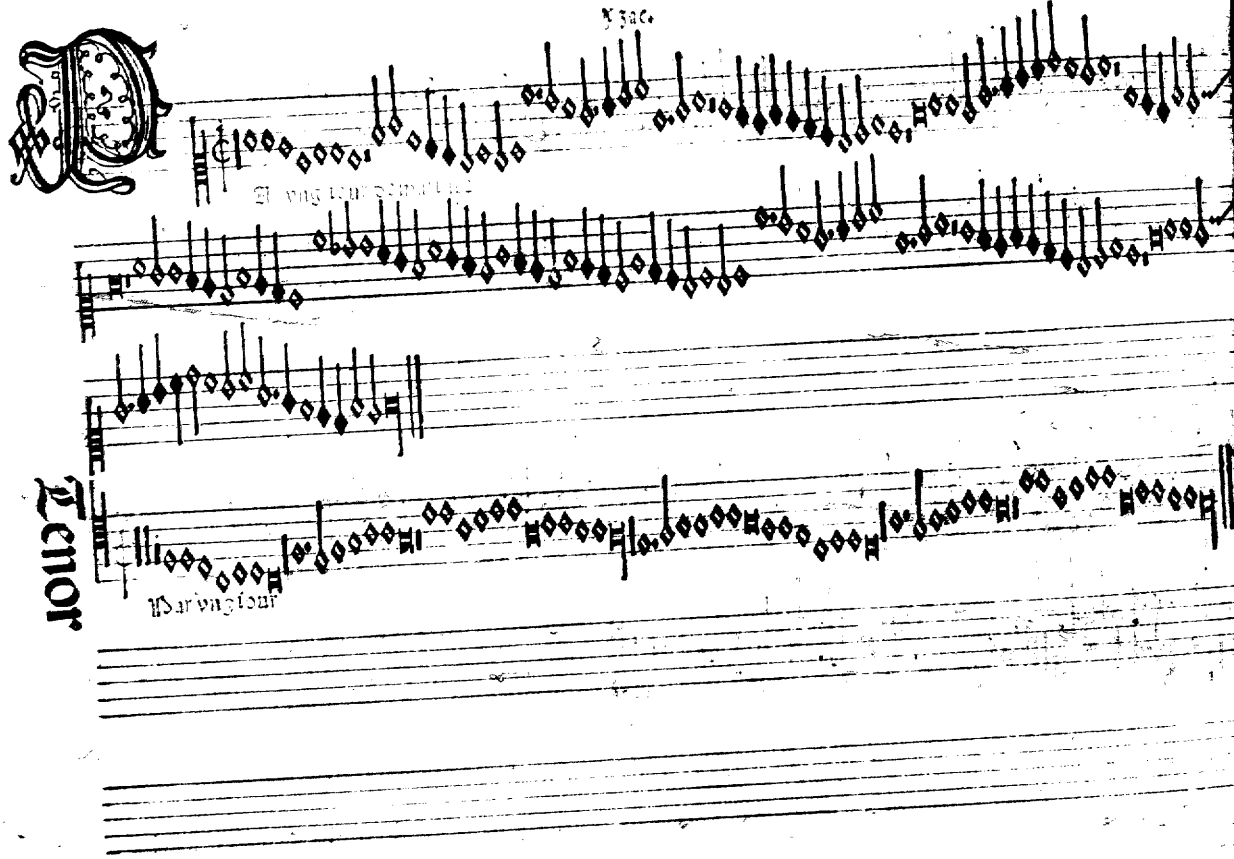
Tenor
Warningour

Contra

Par vng tour

Bassus

Par vng tour

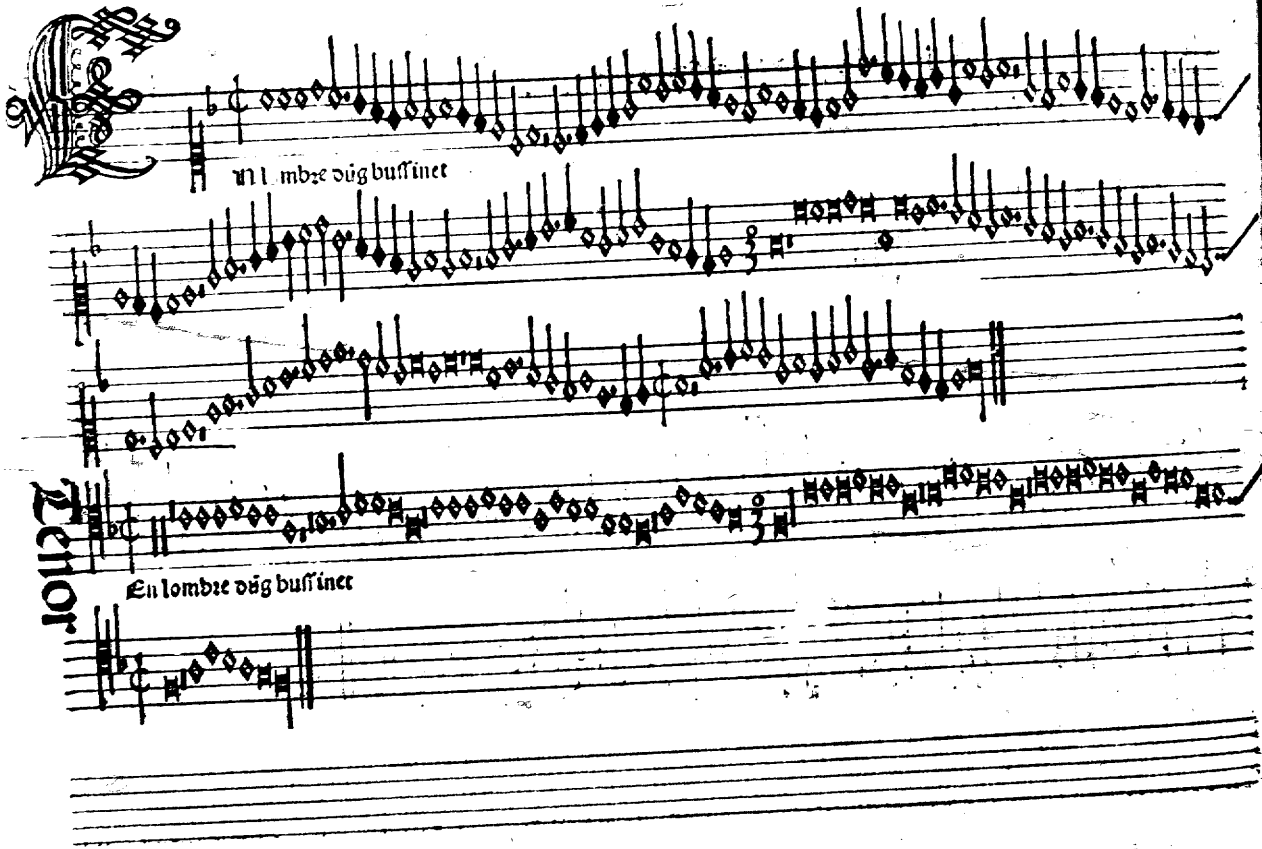
En lombre dũg bussinet
Tenor
En lombre dũg bussinet

Contra

En lombre dũg bussinet

Bassus

En lombre dũg bussinet

Jo. Japart

Z est de bone heure ne

Tenor

Il est

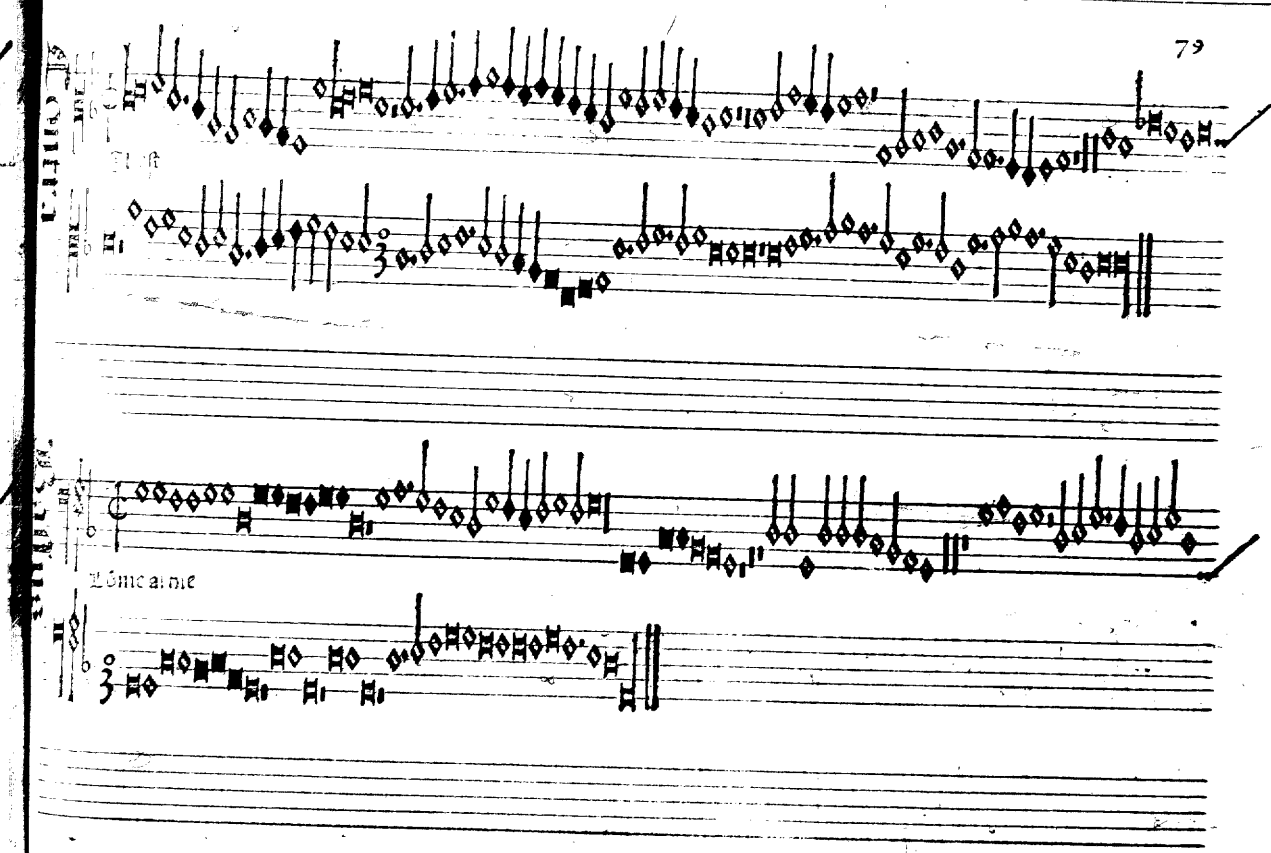
Tenor
Lóme a me

Jo. Japart

Et tous biens

De tous biens

Tenor

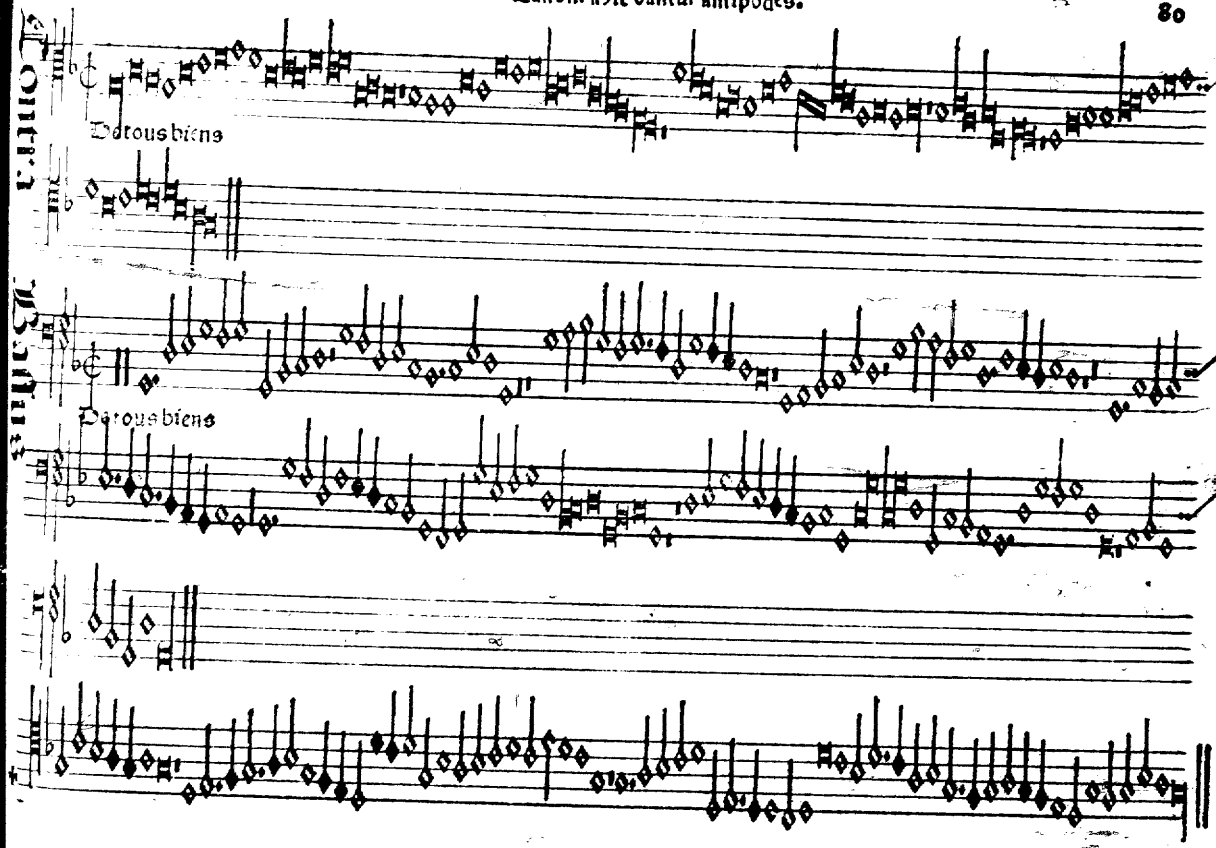
Contra
De tous biens
Sancti
De tous biens

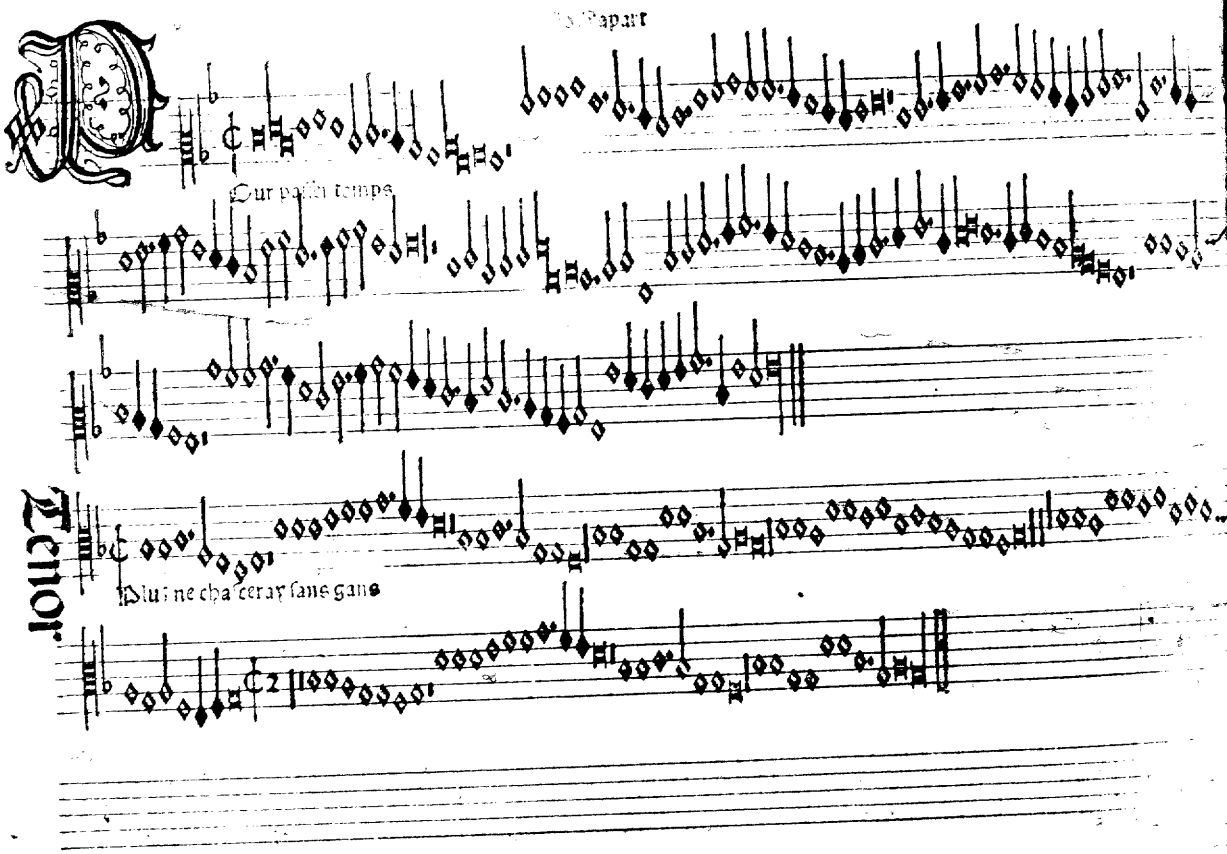
Du Papart
Qur passer temps
Tenor.
Plus ne chaceray sans gans

Contra

Plus ne chasceray

Baxius

Vnur passer temps

Leue vous

Verte

Tenor

Eleue vous

Verte

Tenor

Eleue'vous

Terre

Bassus

Eleue'vous

Terre

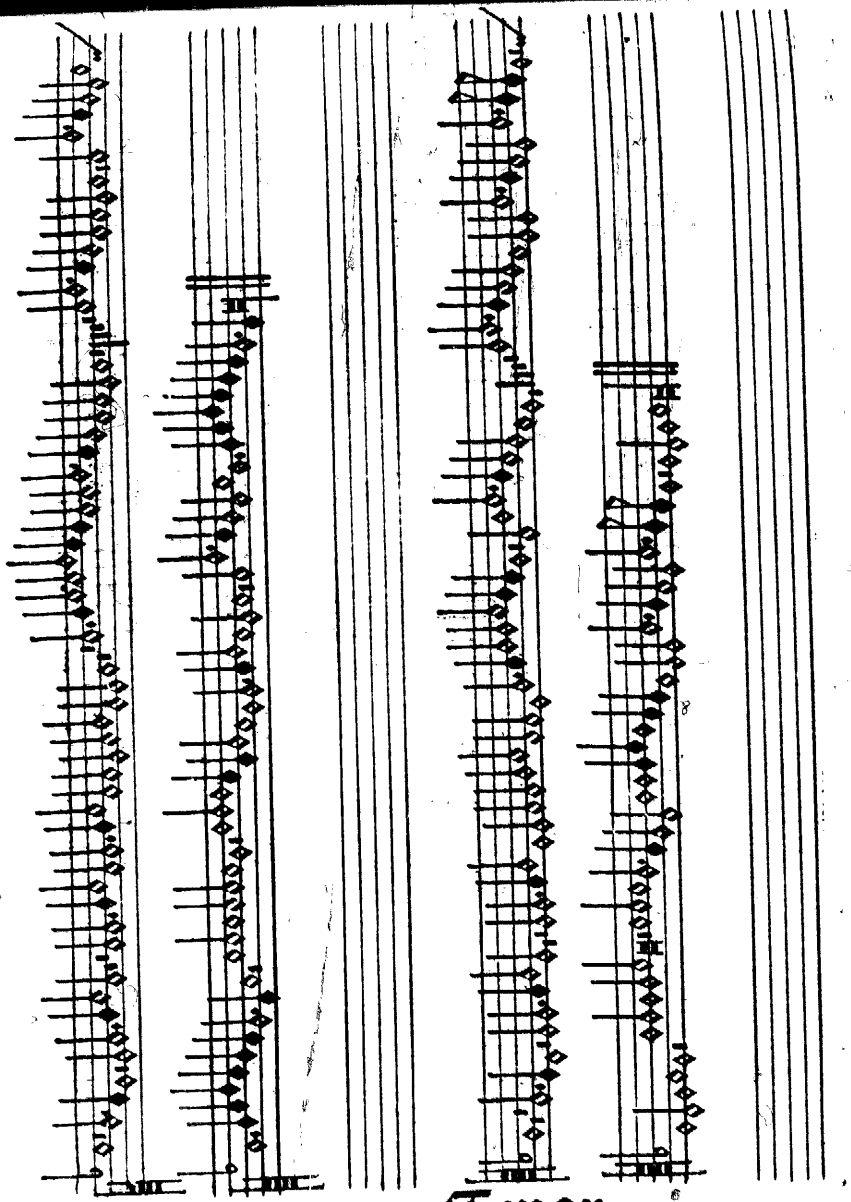

Tenor

Altus
Bassus

Agricola

Et tous biens

Tenor

De tous biens

Bassus

De tous biens

Contra

De tous biens

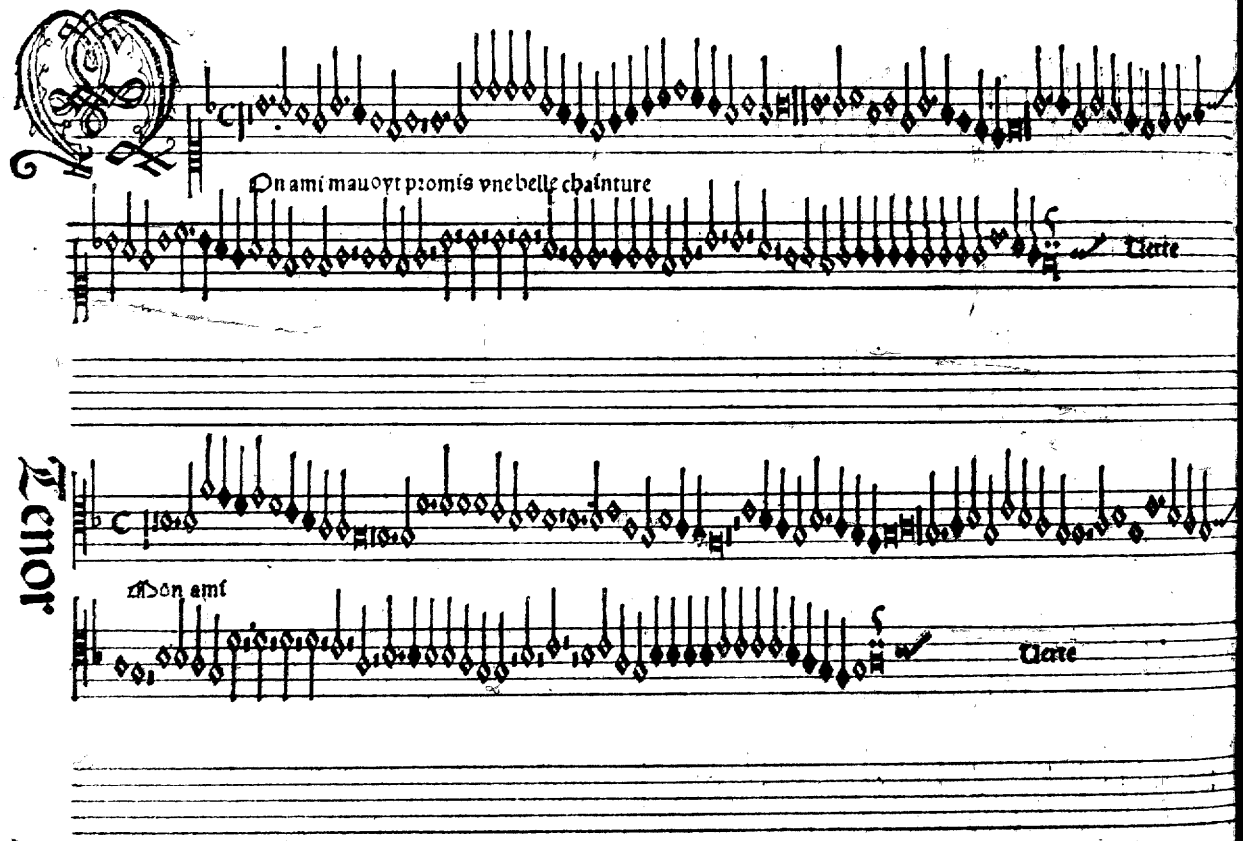
Quintus
On ami mauoyt promis vne belle chainture
Tenor
Mon ami

Mon ami

Verte

Mon ami

Verte

Tenor

Contra
Bassus

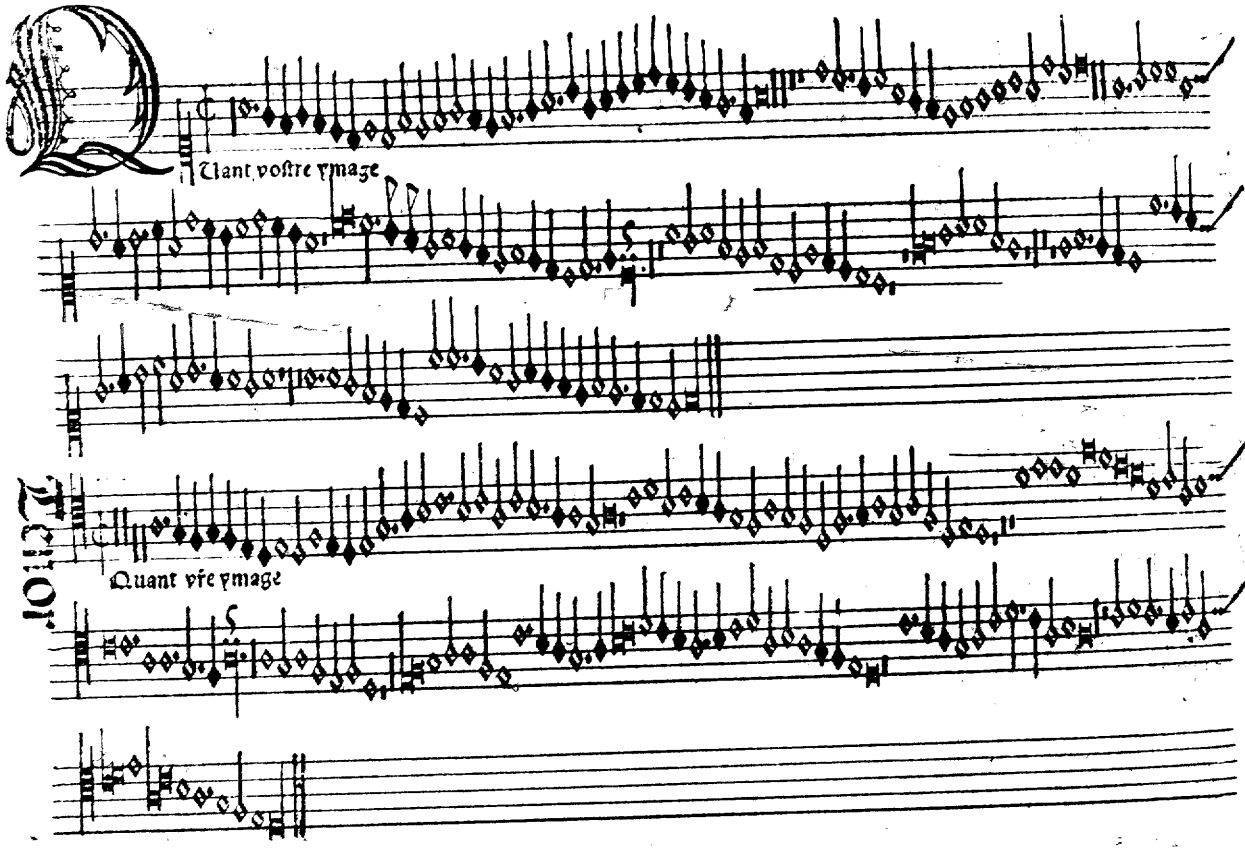
Quant vostre ymage
Quant vre ymage

Quant vre ymage

Quant vre ymage

Crispinus de Kappen

Gr tutuz explusus terris chorus omis ab i bat

Tenor

Uirtutum explusus terris chorus omis ab i bat

Virtu tus explusus ter rse chor°omis ab i bat

Virtutus explusus terris chor°omis ab ibat

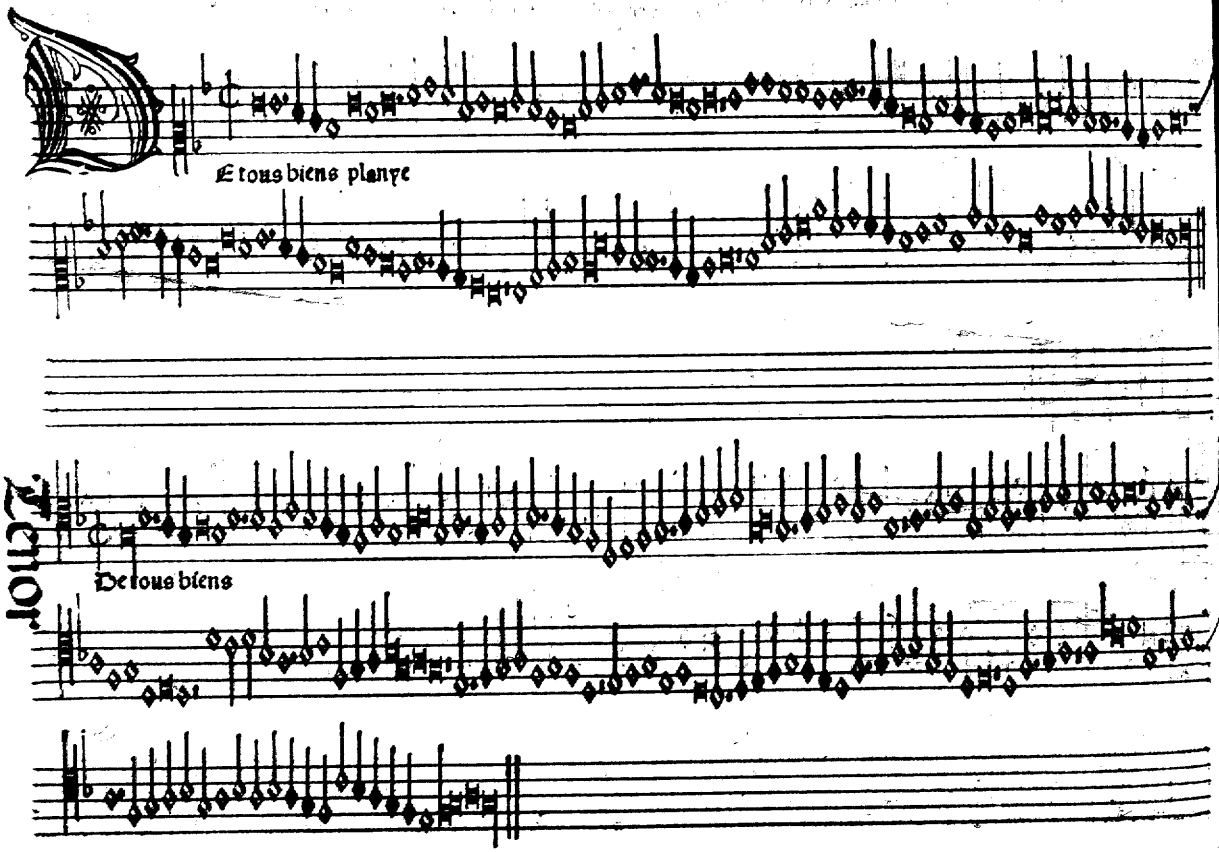
Et tous biens planye
Tenor
De tous biens

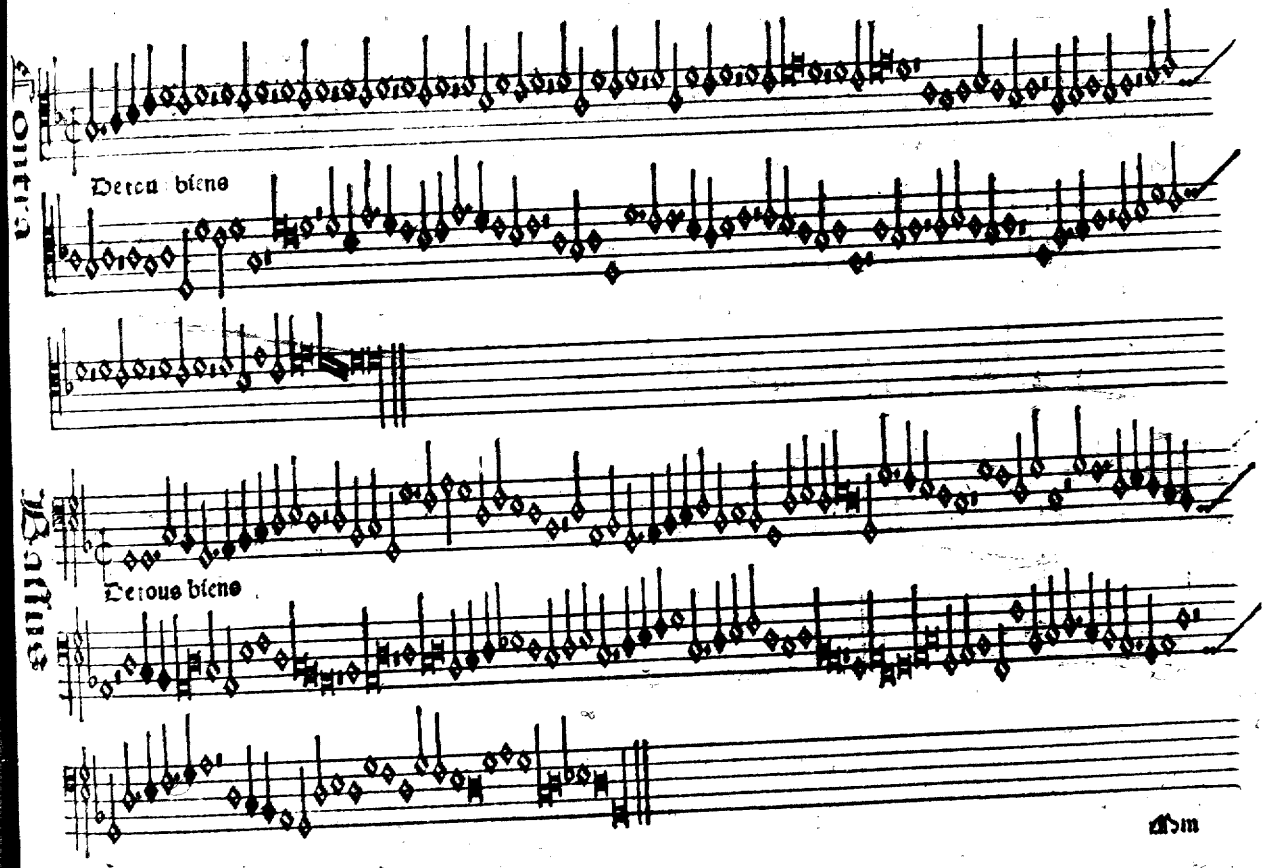
Contra
Deten biene
Bassus
Detous biene

Ay pris, amours

Ay pris amours

Tenor

Contra

Jay pris amoure

Basse

Jay pris amoure

3

Jaco. Obrecht

A tourturella

Tenor

La tourturella

Contra

La tourturella

Basse

La tourturella

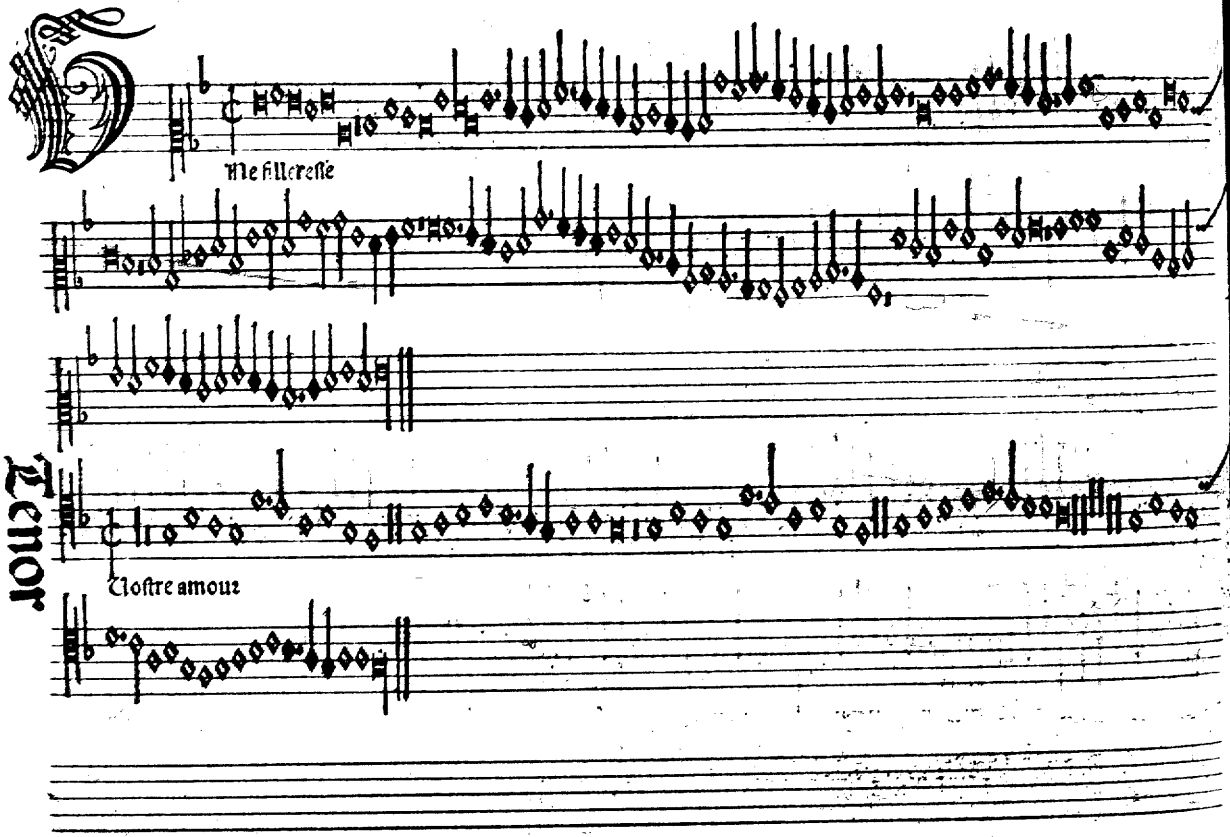
Me fillereste
Tenor
Clostre amour

Contra

Sil va compagnon en la ypagnie

Basse

Une filleresse

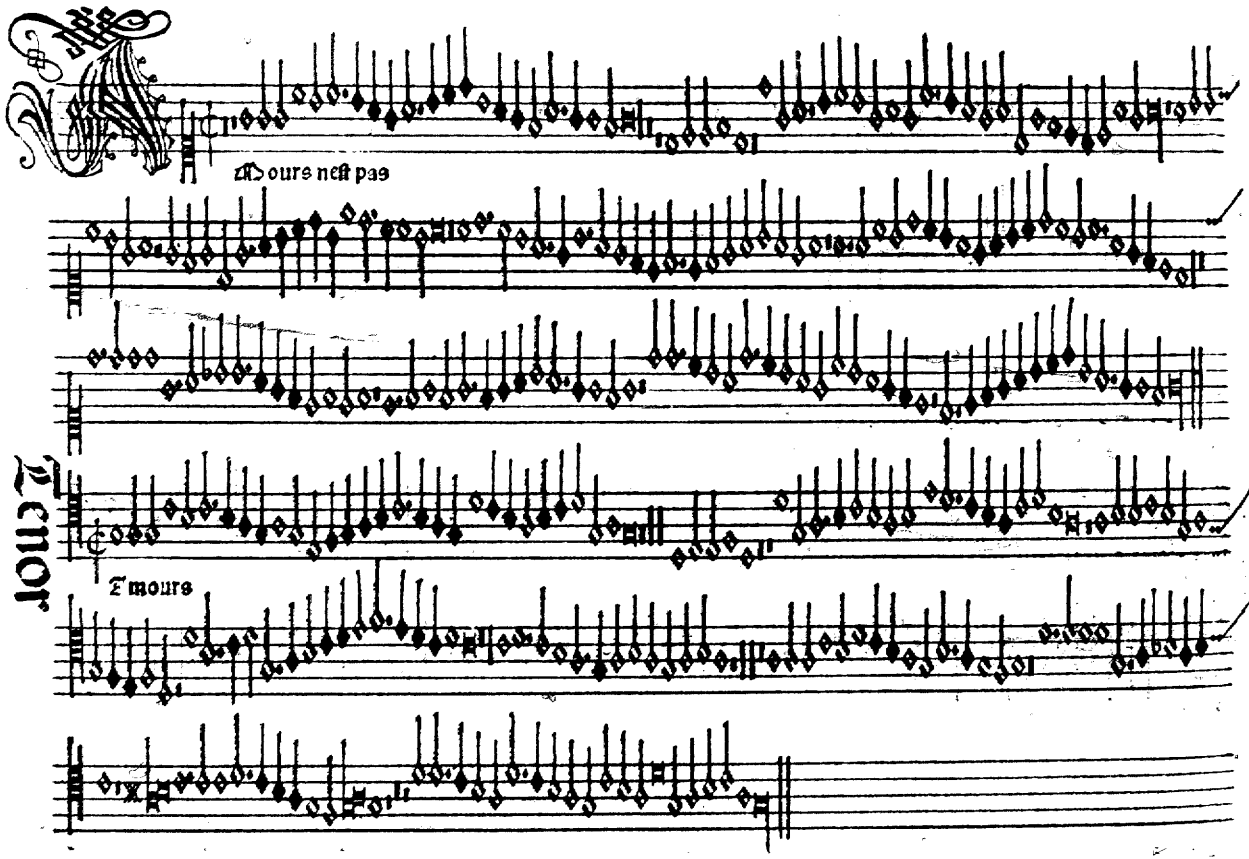
Tenor
Mours nest pas
Tmours

Amours

Amours

Okenghem

E nay deul

Tenor

Je nay deul

Contra

Je nay oeul

Bassus

Je nay oeul

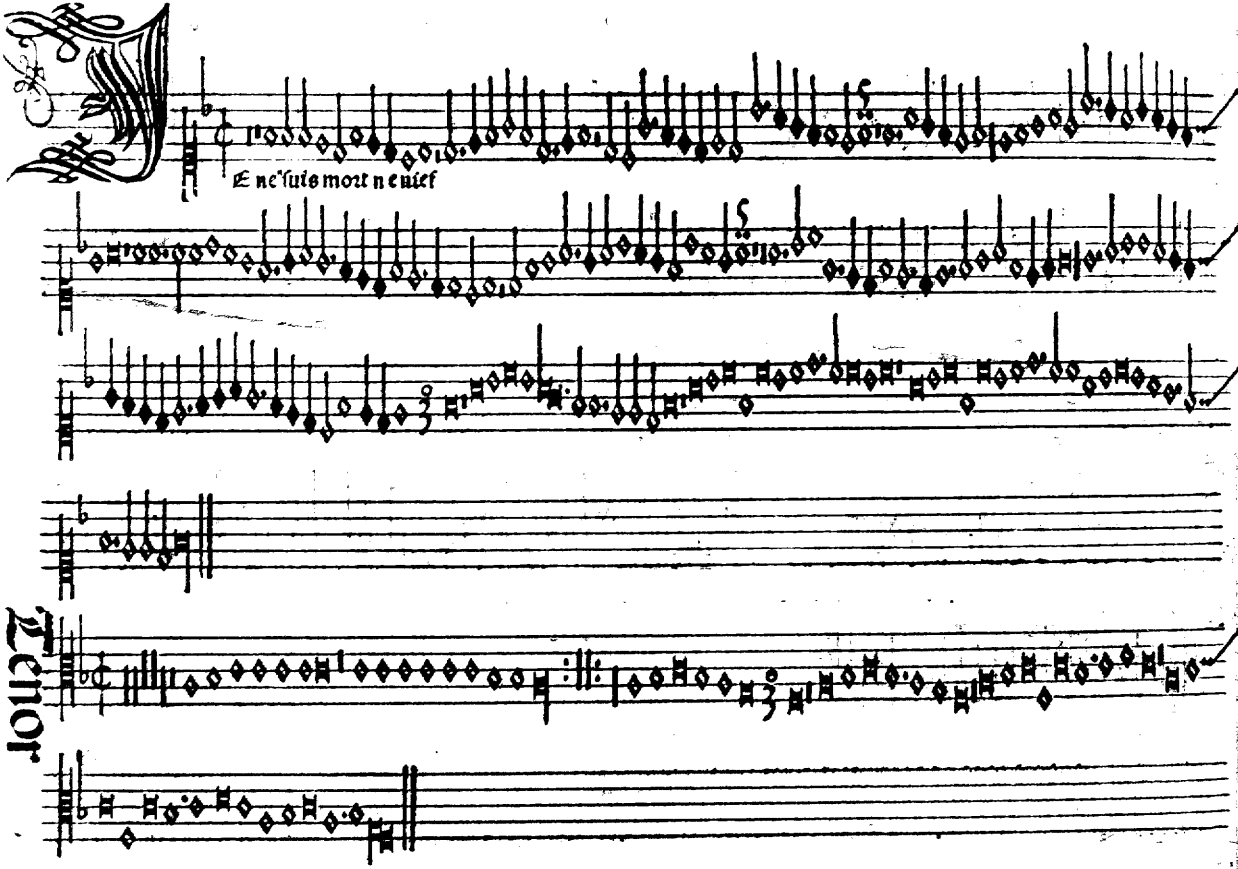
Ene suis mort neuief
Tenor

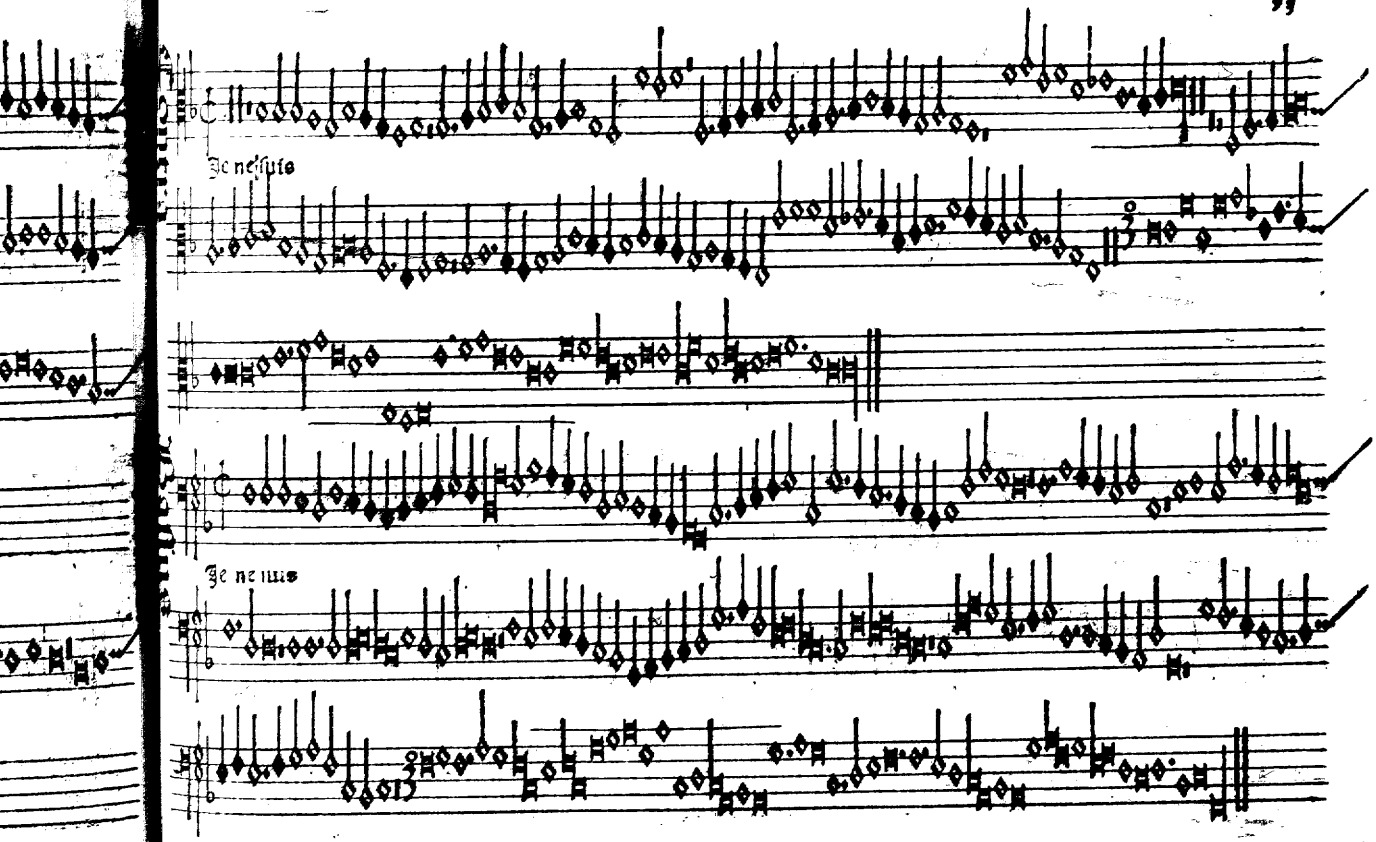
Je ne suis
Je ne suis

Jo. Japart

Tenor

Vray dieu damours

Vray dieu

Scté iouanes baptista Scté petre Scté paule Scté andrea Scté thoma Scté nicolae Scté symõ

Scté lucha

Ora pnob ora pnob ora pnob ora pnob ora pnob ora pnobis ora pnob ora pnob

Tray dieu

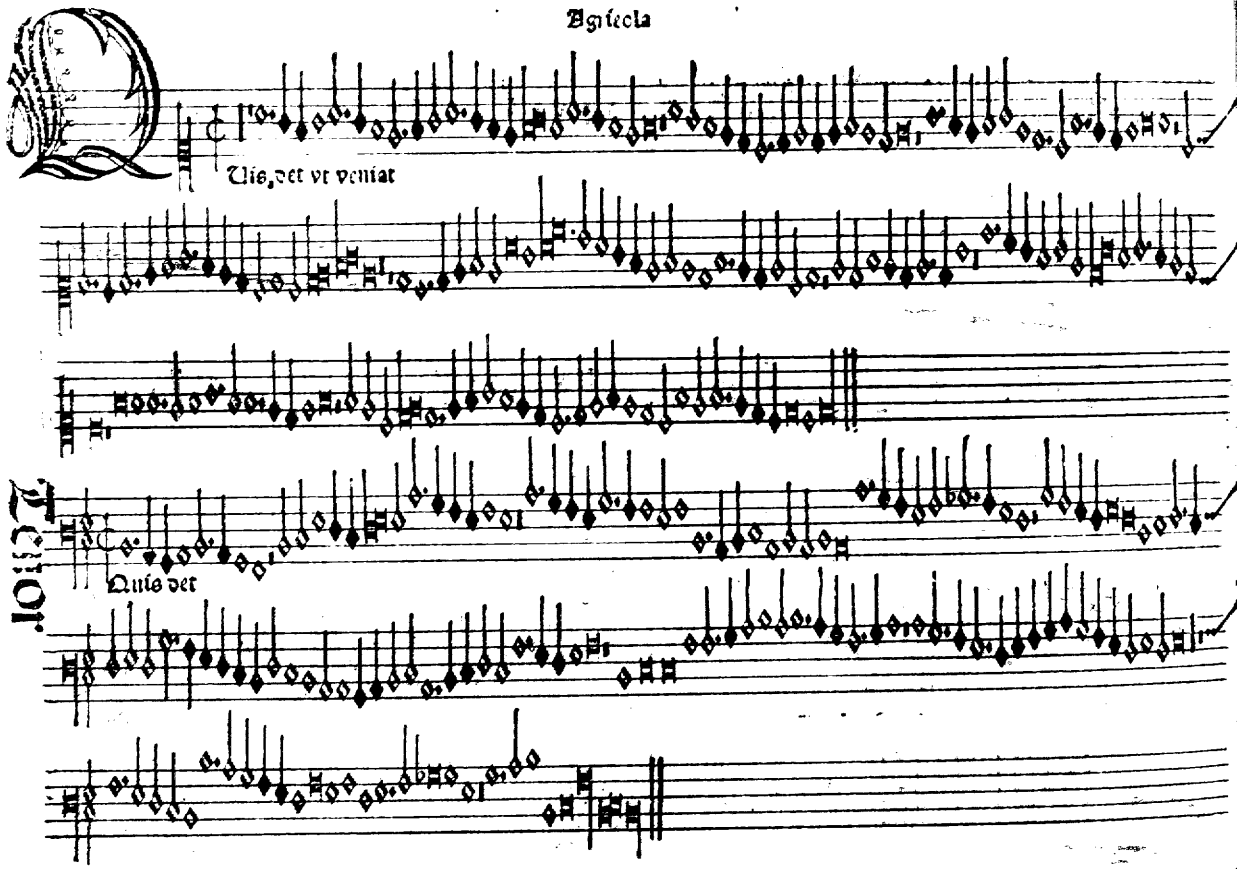
Quis det vt veniat
Quis det

Quis, det

Quis det

Jo. Japart

Restes le moy

Uerte

Tenor

Prestes le moy

Uerte

Contra

Prestes le moy

Teste

Tenor

Prestes le moy

Teste

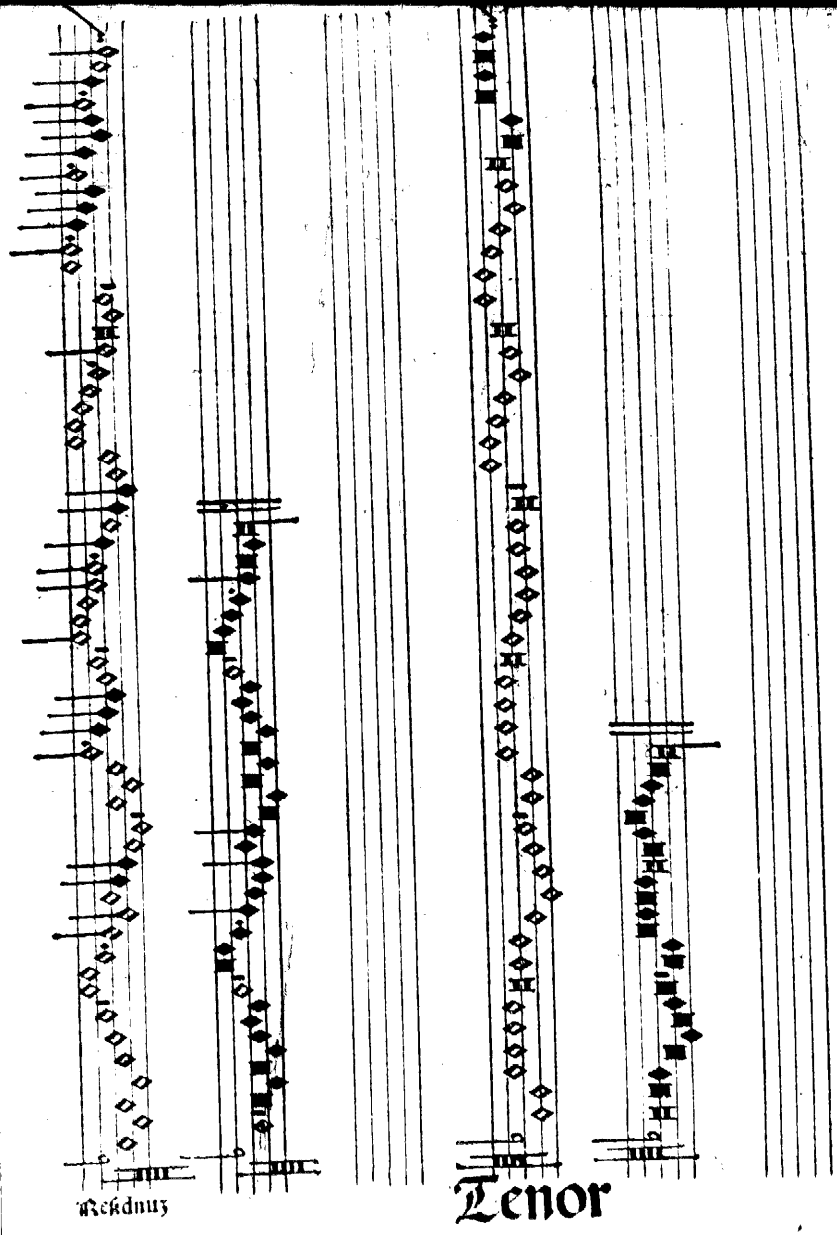
Residuus
Tenor

Cantus
Altus

Compere

Royne de ciel

Verte

Tenor

Royne de ciel

Verte

Contra

Royne de ciel

Verte

Bassus

Royne de ciel

Verte

Secunda pars

Tenor

Contra

Bassus

Io. martini

Enccioza

Tenor

Menccioza

Contra

Mencciozа

Bassus

Mencciozа

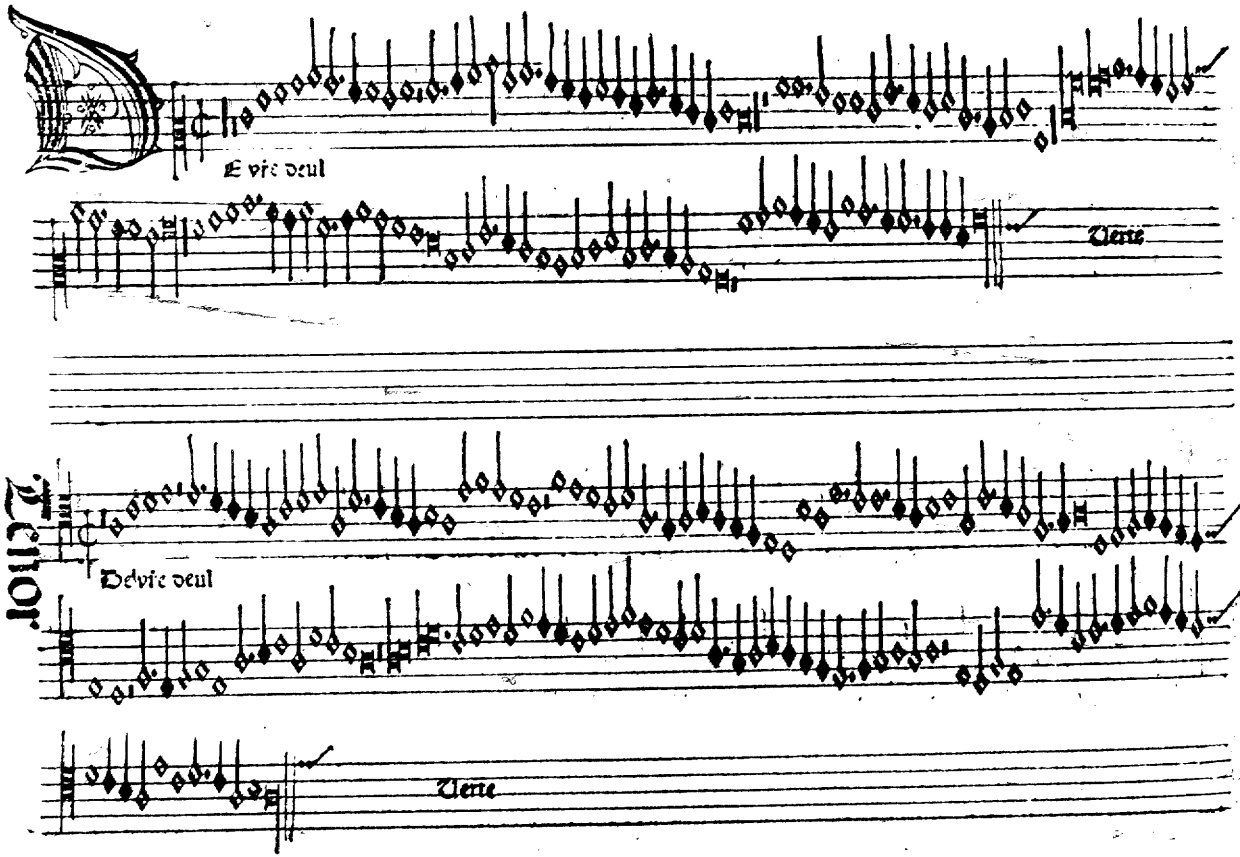
E vie deul
Verte
Tenor.
Devie deul
Verte

De vie deul

Tierce

De vie deul

Tierce

Seconda pars

Tenor

Contra
Tenor

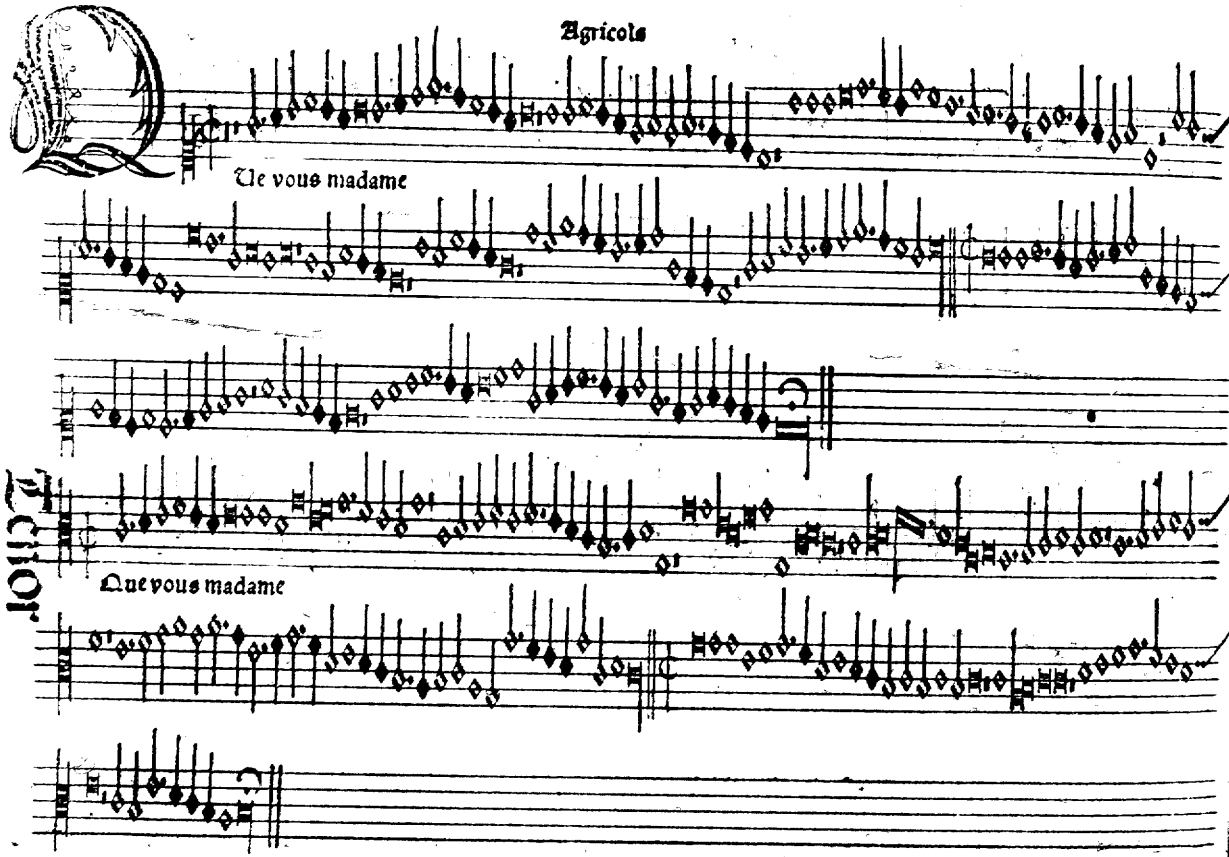
Agricola
Ue vous madame
Que vous madame

Que vous madame

Je pace In idipsum dormiam z re quiesc et cas

Busnoys

Corps digne

Tenor

Dieu quel mariage

Contra

Dieu quel mariage

Bassus

Dieu quel mariage

Je suy dalemaygne

Tenor

Joliette mét mé vay

Tenor

Je suy dalemaygne

Contra

Je suy dalemargue

Bassus

Joliette mét

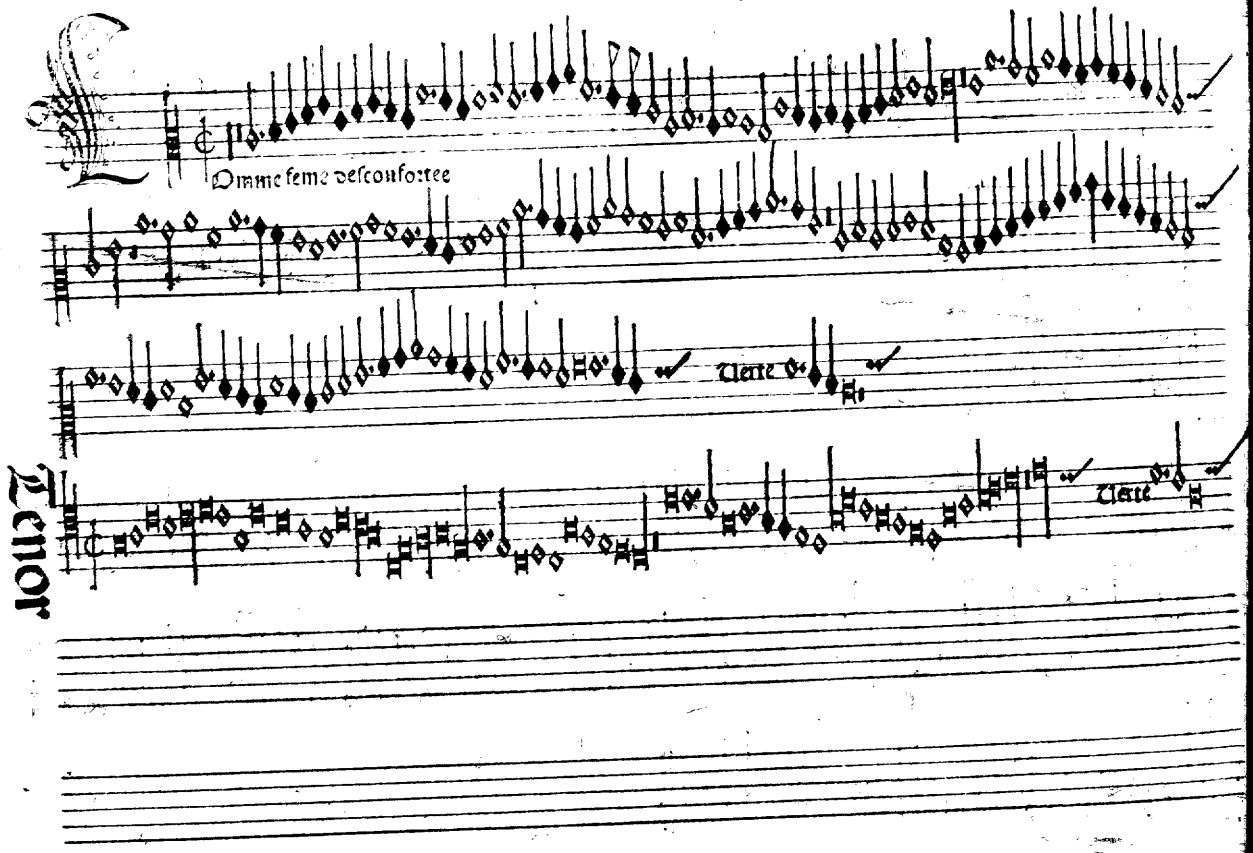
Tenor
Omme feme desconfortee
Verte
Verte

Cantus

Löme feme

Verte

Tenor

Löme feme

Verte

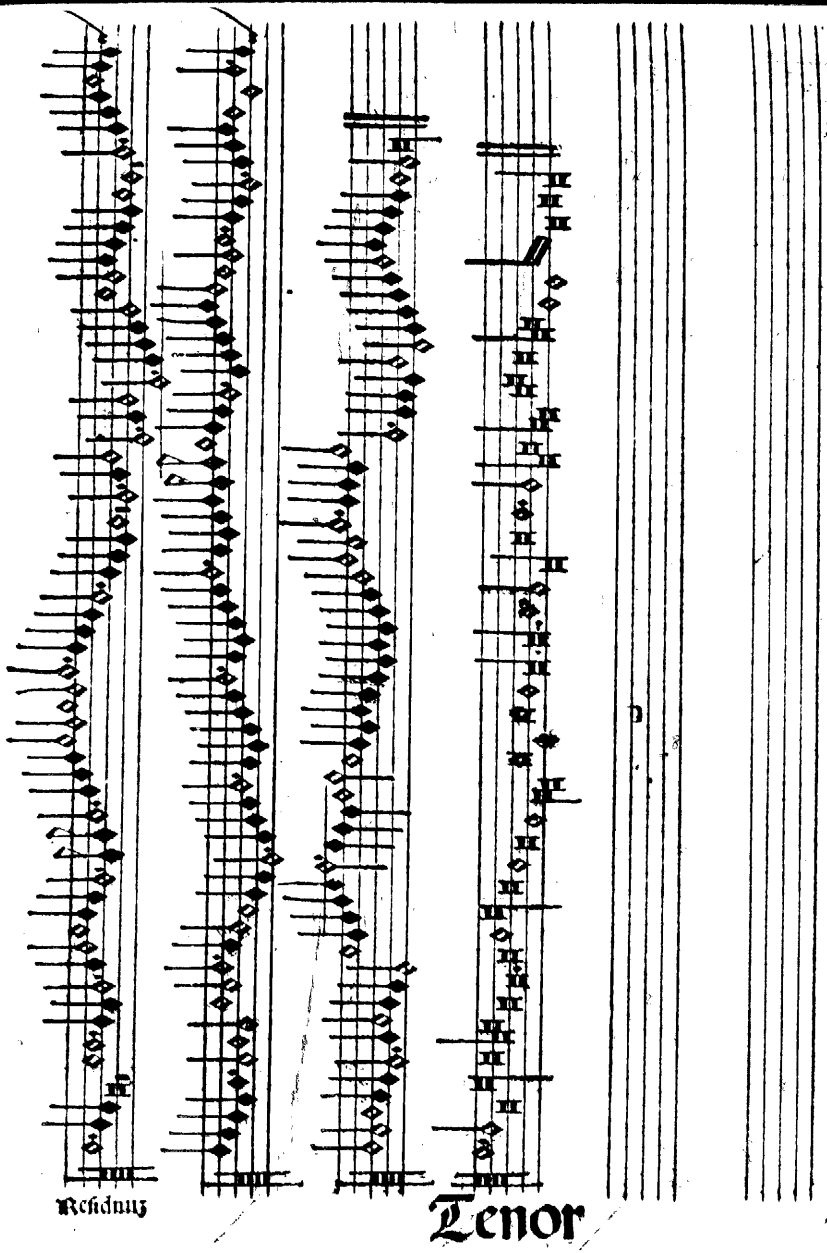
Residuus
Tenor

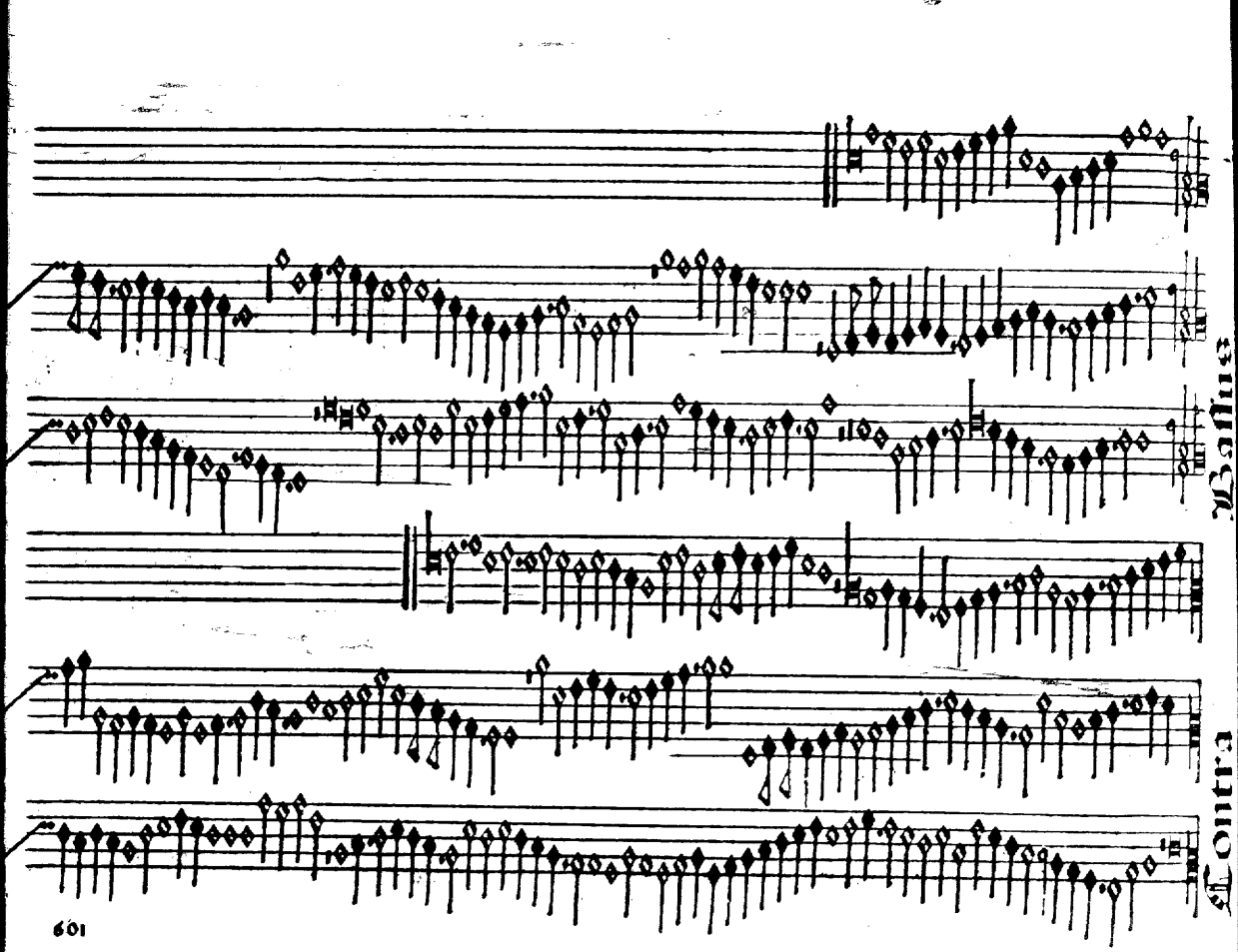
Bassus
Contra

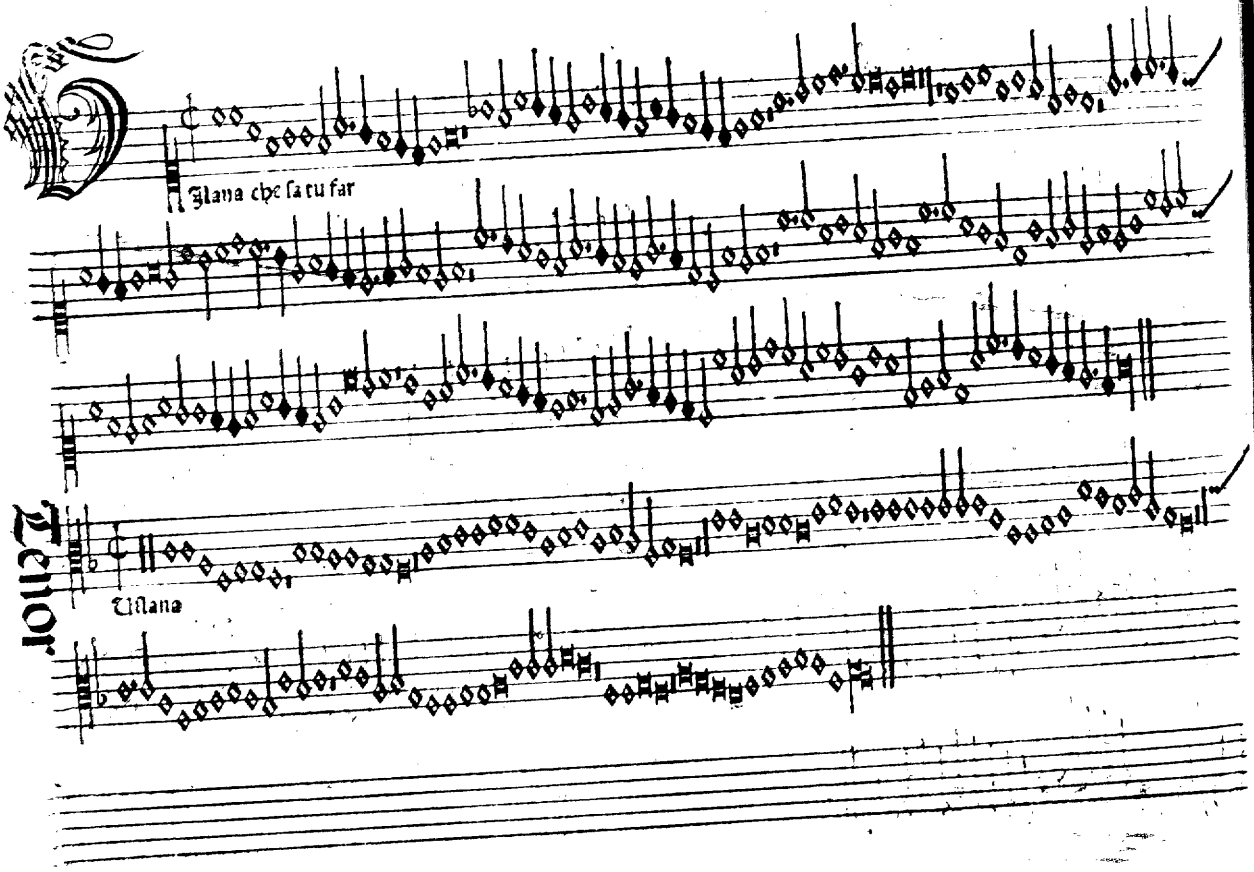
Tenor
Glana che sa tu far
Tiffana

Contra

Vilana

Vallina

Vilana

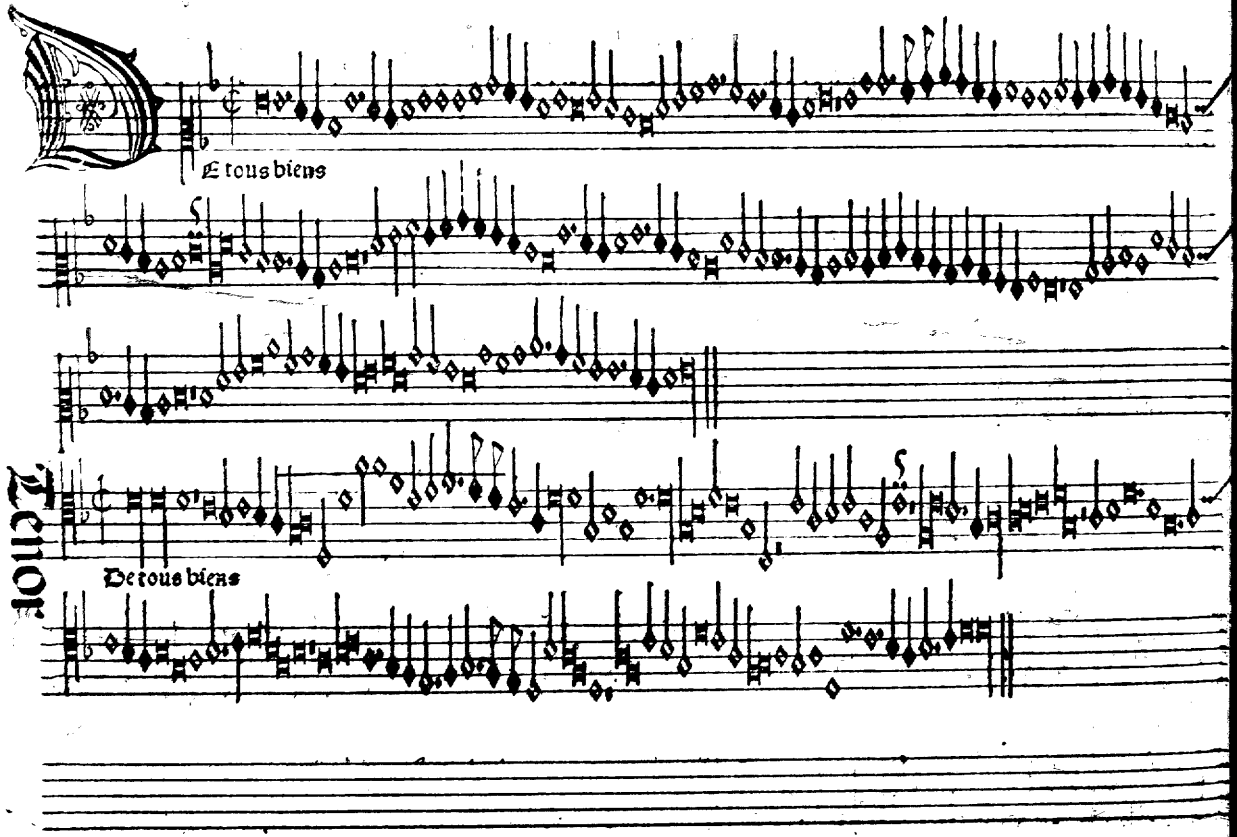
Et tous biens
Tenor
De tous biens

Contra

De tous biens

Tenor

De tous biens

Tenor

Sthokem

Ay pris mó bourdon

Jay pris mó bourdon

Contra

Ay prie mon bourdon

Tenor

Ay prie mō bourdon

Mire voue galane
Tenor
Entre voue

Contra

Je mi leuay hier au matin

Basse

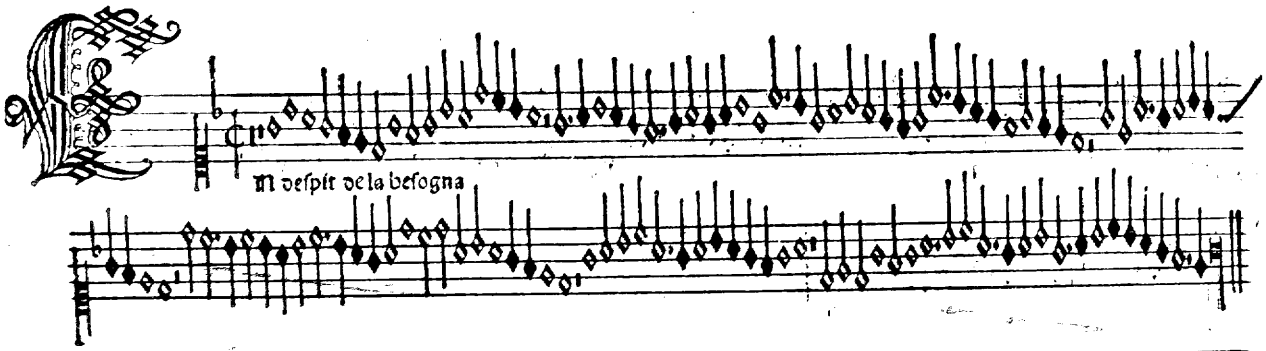
En despit de la besogna

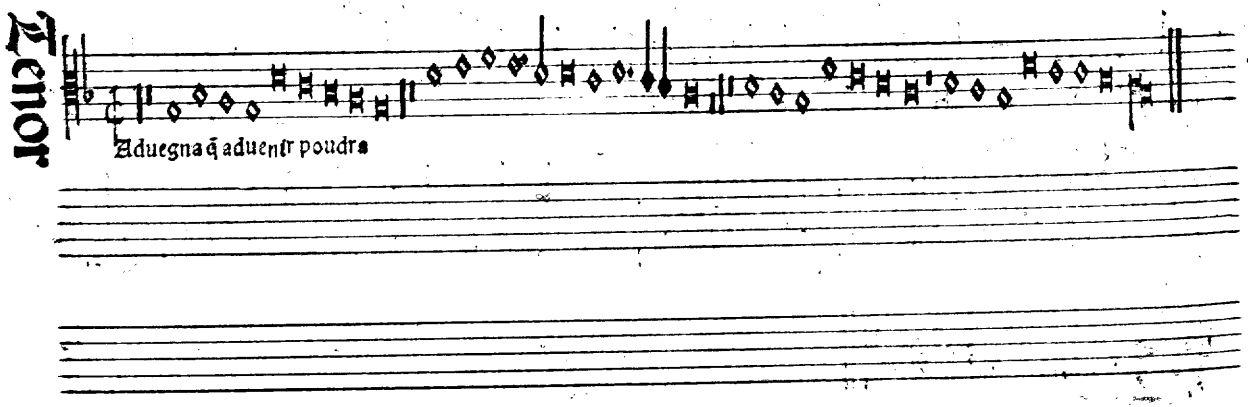
Tenor
Aduegna q̃ aduenir poudra

Contra

En despit

Bassus

En despit

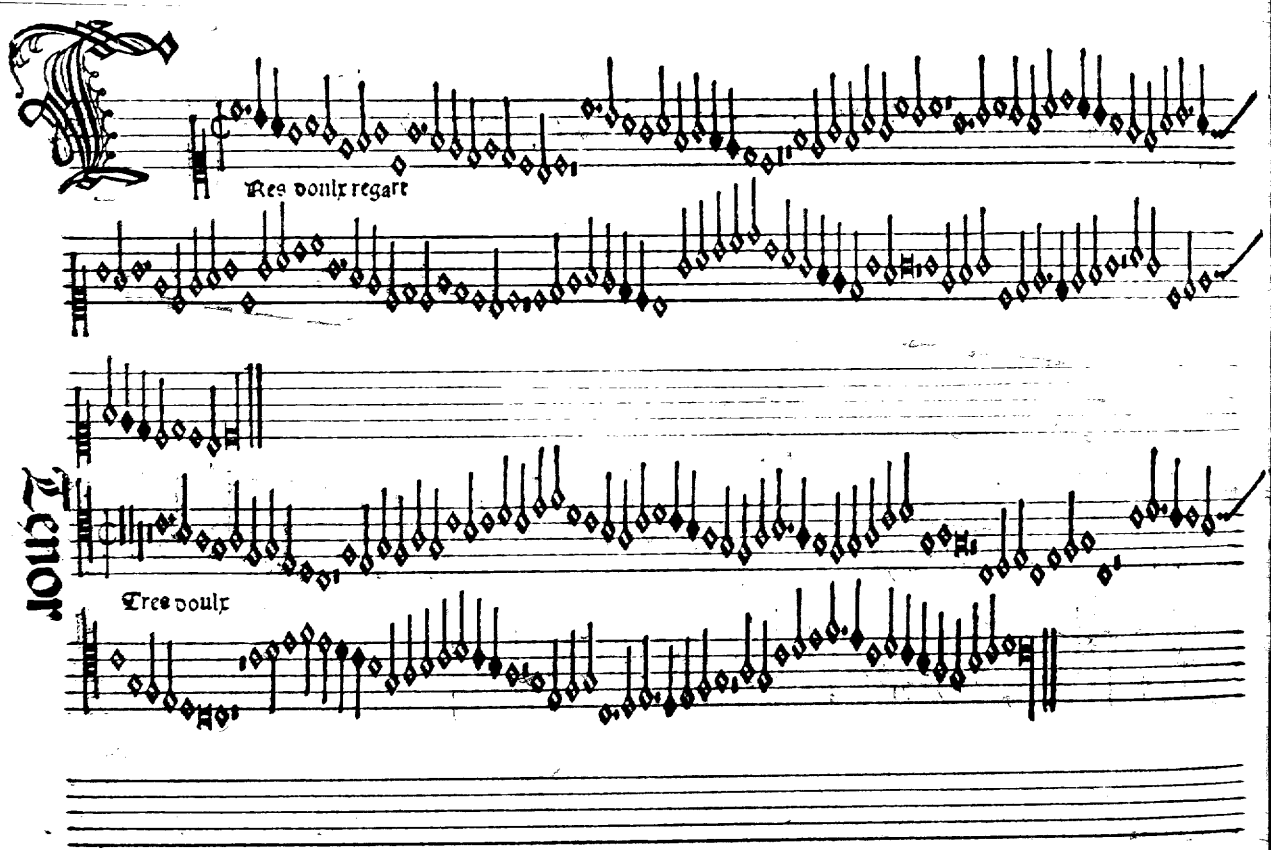
Tenor
Tres doulx regart
Tres doulx

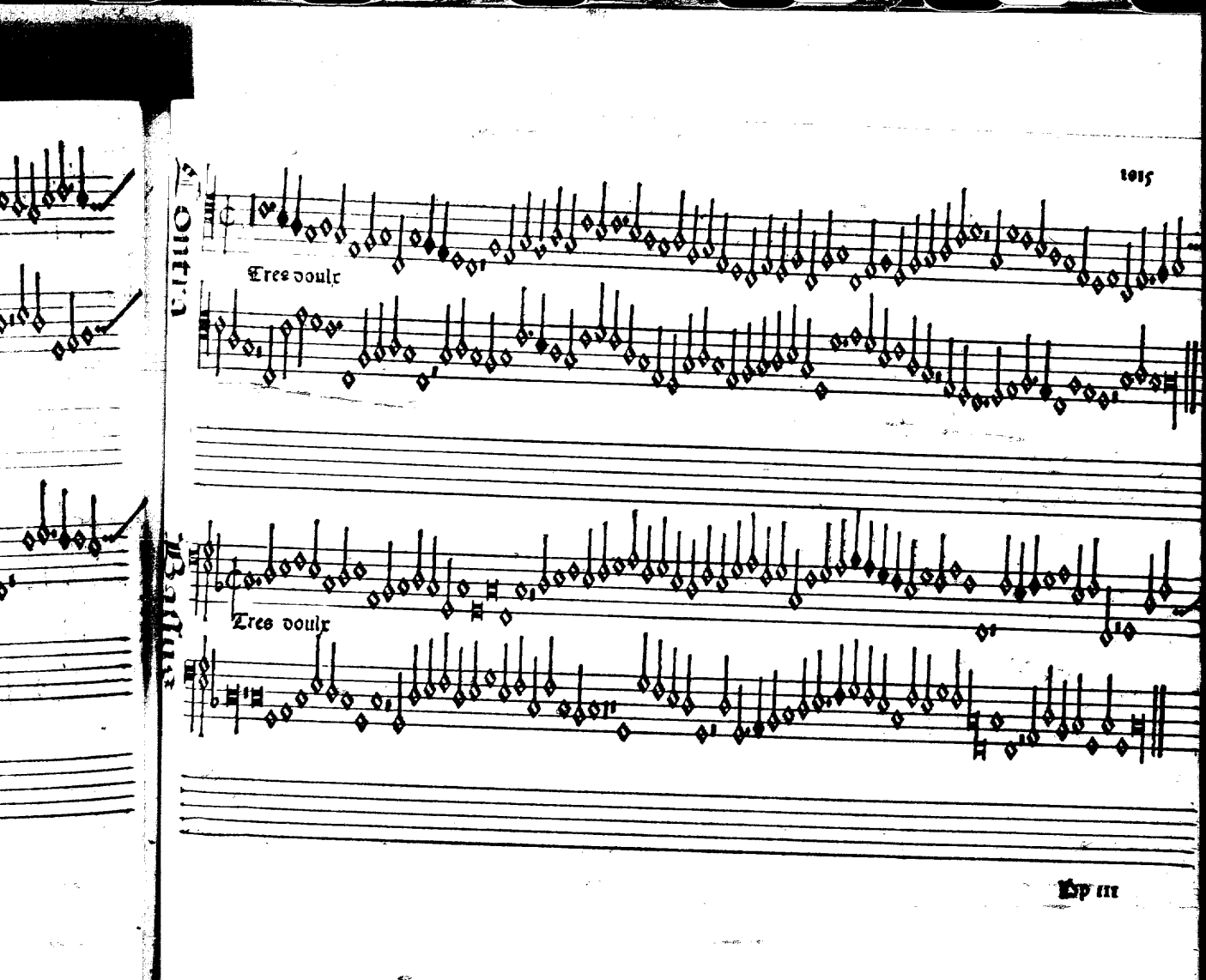
Tres doulx
Tres doulx

Contra

Tres doulx

Bassus

Tres doulx

Jo. Japart

Questa se chiama

Tenor

Questa se chiama

Contra

Questa se chiama

Tenore

Questa se chiama

Jo. Stbokem.

Eruiteur soye

Tenor

Contra

Seruiteur soye

Bassus

Seruiteur soye

Musnoys: Canon: Odam si prothamteneas in remisso diapason cū partibus ter augeas

Ayntes fēmes

Voces a mese nō nullas vsq: licanos ypatorecie singulas

Resolutio

Tenor

Mayntes f mes

Contra

Maintes fémes

Basus

Maintes fémes

Jo. Regis

Si vous playsist

Si vous playsist

Tenor

Contra

S'il vous plaist fist

Bassus

S.l vous playsist

Jo. Stholem

E, sui valemagne

Tenor

Je sui valemagne

Contra

Je suy dalemagne

Bassus

Je suy dalemagne

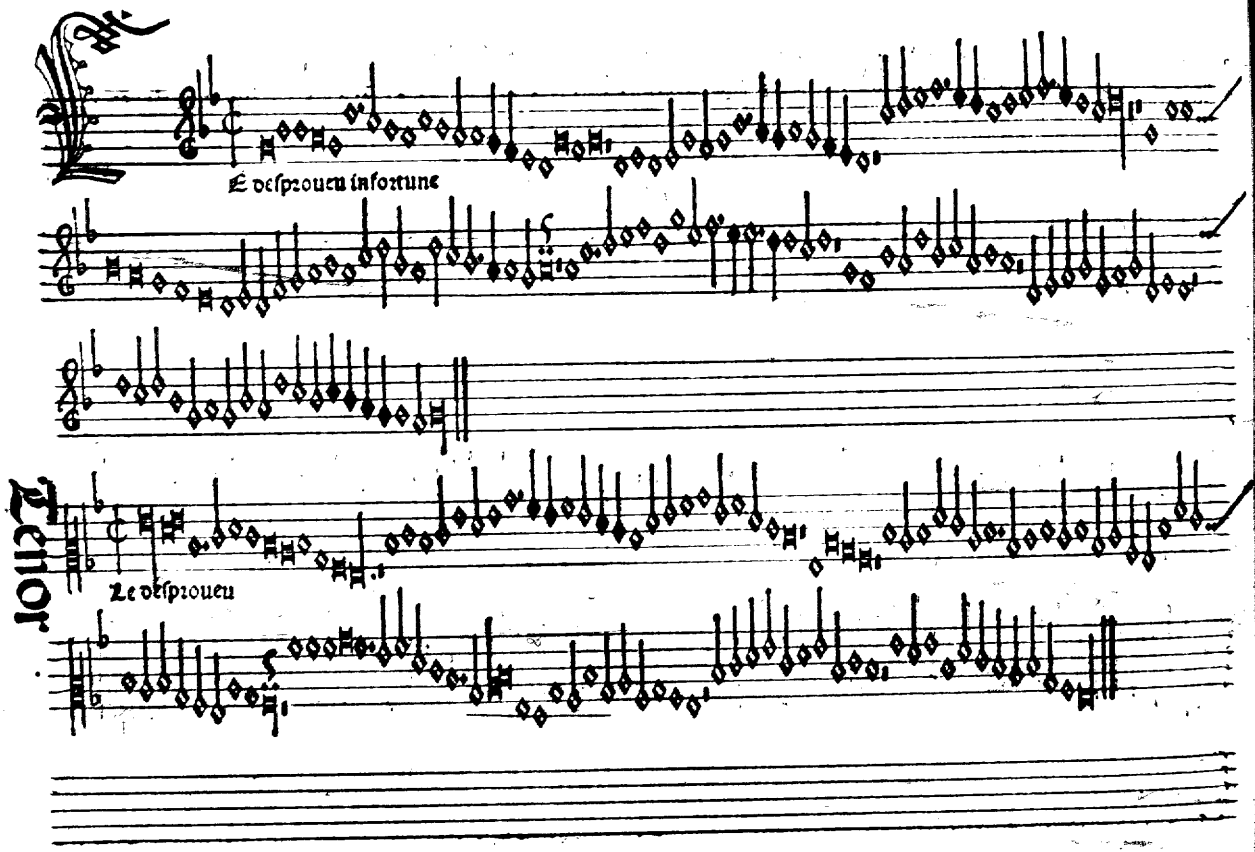
Le desprouueu infortune
Le desprouueu
Tenor

Contra

Le desprouueu

Bassus

Le desprouueu

Obsipon.

Rosa playsant

Rosa playsant

Tenor

Contra

Rosa playsant

Contra

Rosa playsant

Tenor

Lent mille escuts

Lent mille escuts

Contra

Cent mille escuts

Bassus

Cent mille escuts

Molinet

Artaramon cor

Tenor

Cartara

Contra

Tart ara

Tenor

Tart ara

Okenghem

Etite camusete

Tenor

Petite camusete

Contra

Vertite camusete

Bassus

Vertite camusete

Tenor
Ayme ayme
Ayme ayme

Contra

Ayny ayny

Bassus

Ayny ayny

Fortuna desperata
Tenor
Fortuna

Contra

Fortuna

Bassus

Fortuna

Ay bien nouri

Tenor

Jay bien nouri

Contra Bassus

Jay bien nouri

Jay bien nouri

Iure ou mourir

Tenor

Uiure ou mourir

Uiure ou mourir

Bassus

Uiure ou mourir

Elux q̃ font la gorne

Il son bien pelles

Contra

Lelux q̃ font la gorre

Il son bien pelles

Tenor

Bassus

Tenor Contra Bassus

Ie ne suis pas amy playsacbe

Ie ne suis pas

Ie ne suis pas

Ie ne suis pas

Iosquin: Quiescit q supme volat
Venit post meg in pūcto clamat

Una musque de buscgaya

Tenor

Una musque

Bassus

Una musque

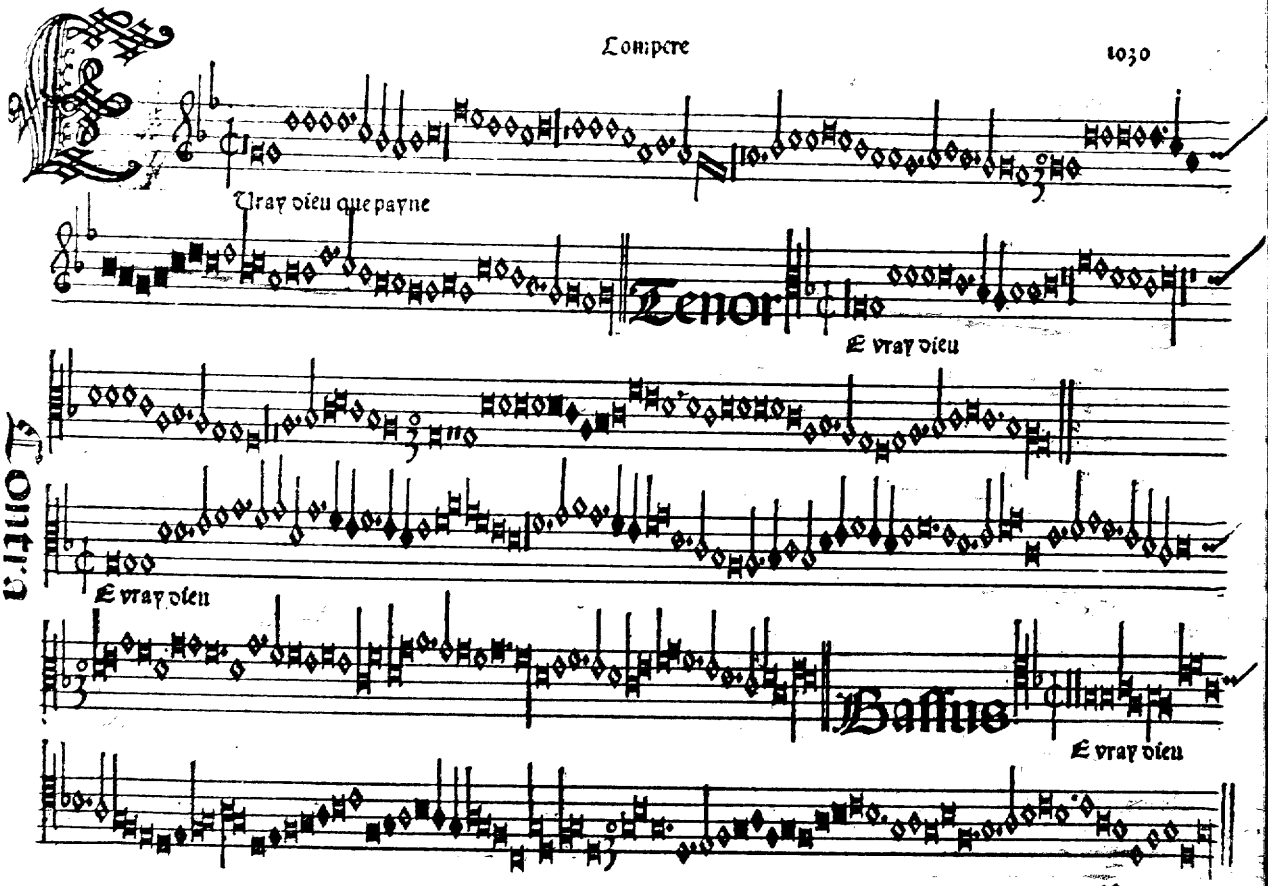
Vray dieu que payne
Tenor
E vray dieu
Contra
E vray dieu
Bassus
E vray dieu

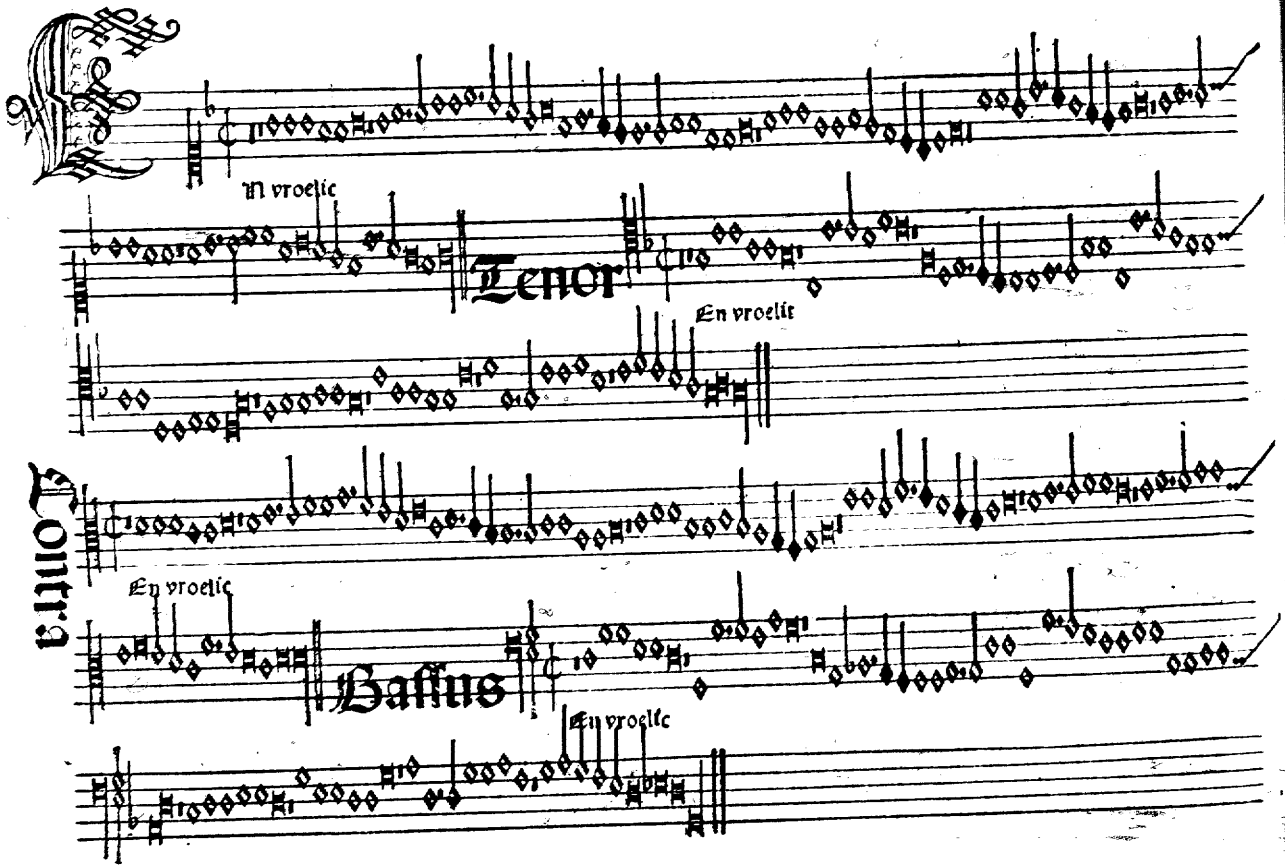
Contra
En vroelic
Tenor
En vroelic
En vroelic
Bassus
En vroelic

Jnken van beueren

Tenor

Linken

Contra

Linken

Bassus

Linken

Josquin

Jue le roy

Vive le roy

Fingito vocales modulis apteq; subinde
Vocibus his vulgi nascitur vnde tenor
Non vario p̃git cursu tñ; secundum
Subuehit ad primus p̃ tetracorda modus

Resolutio

1032
Tlinele roy
Tlinele roy

Tenor Contra Bassus

Josquin

Il lombre vrig bissonet

En lombre

Ee lombre

En lombre

Fuga in statessaron superius

Clamauimoy

Fuga in statessaron superius

Clamauimoy

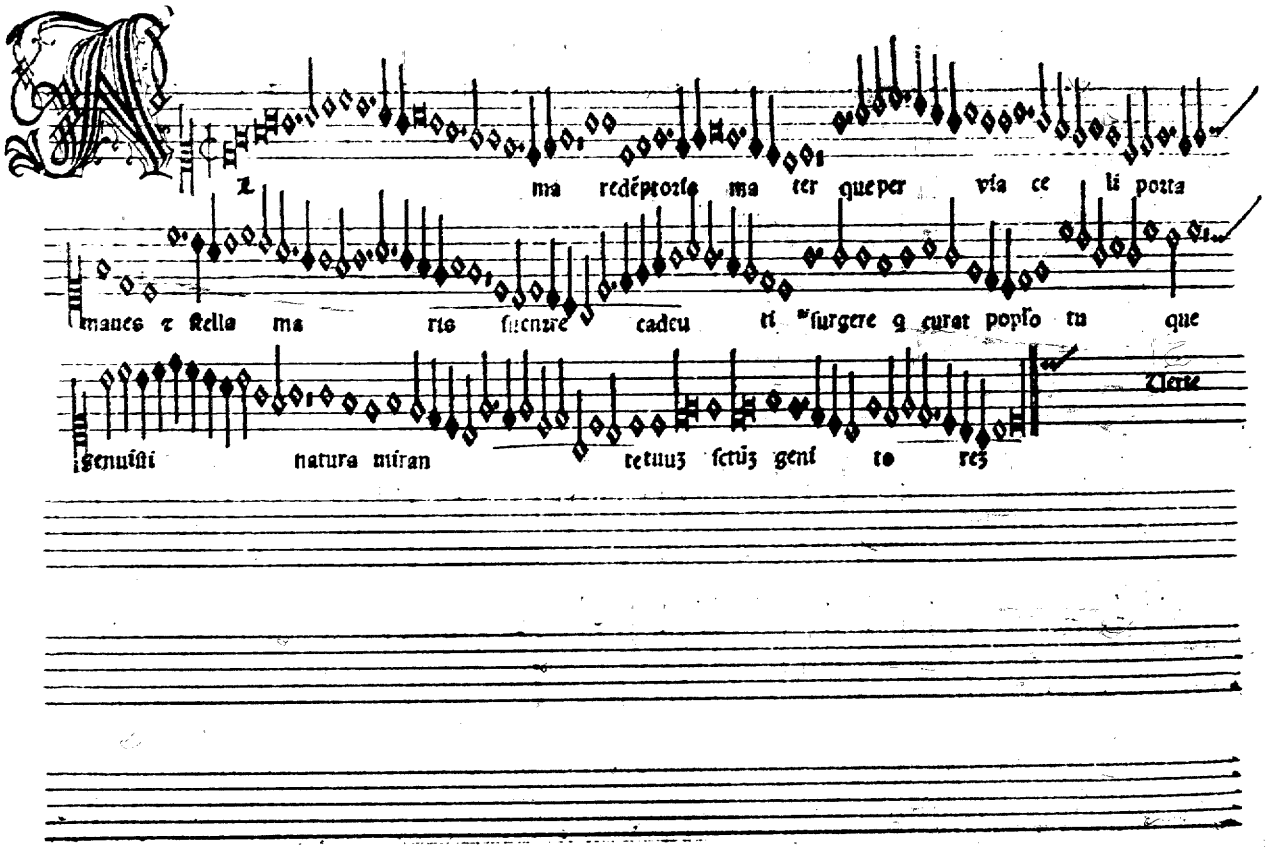
Z ma redéptoris ma ter queper via ce li porta
manes ⁊ stella ma ris succurre cadeu ti surgere q curat popło tu que
genuisti natura miran tetuuz sctiz geni to rez
Clere

Tenor

Alma redemptoris

Mater

Contra

Alma

Mater

Secunda pars

Vtr go pri us ec poste rius gabriel lis abo ac

sumens illud aue peccatorꝫ miscere

Tenor

Virgo prius

Bassus

A ue regina celo ꝛ A ue dña angelo ꝛ sal ue radix sancta

exq̃ mũdo lux et or ta

Tenor

Le seruiteur

Le seruiteur

Contra

Le seruiteur

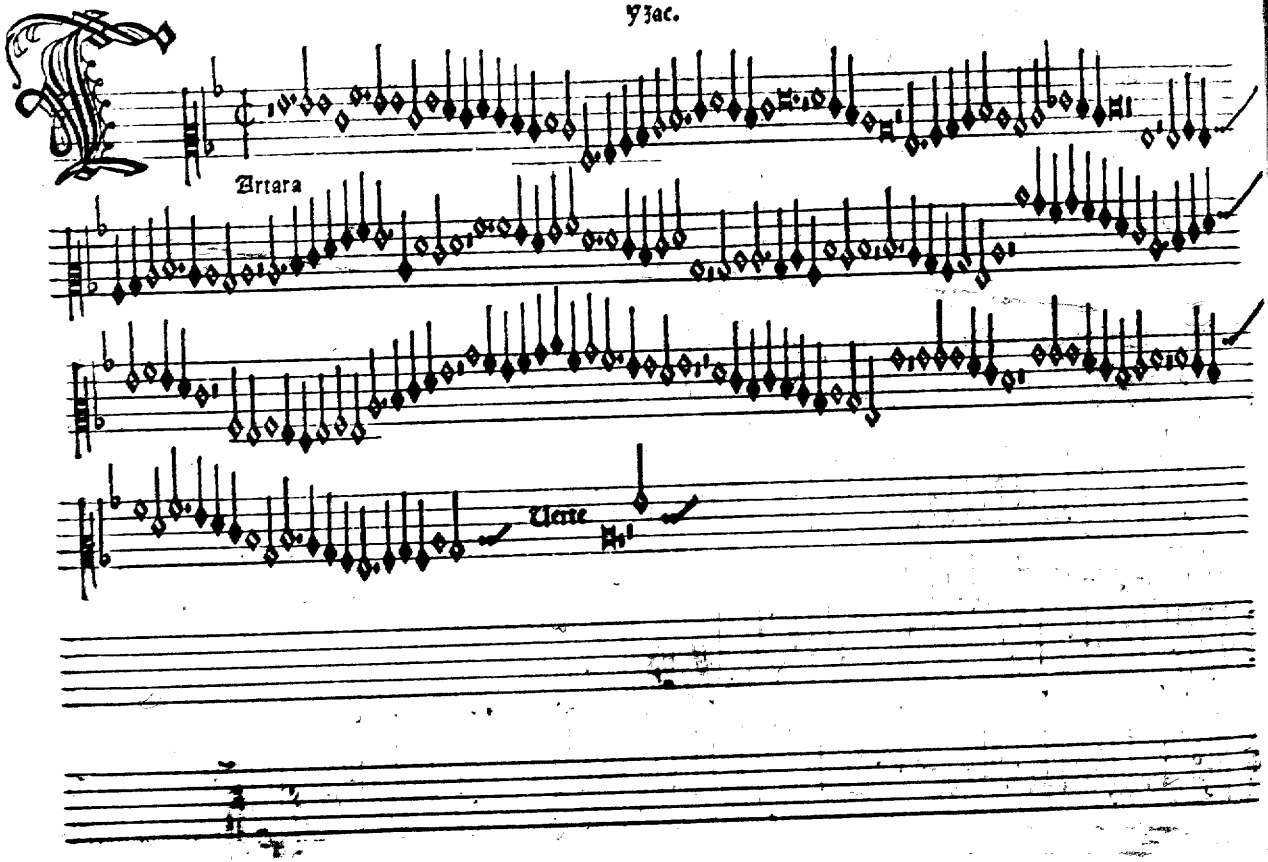
Artara
Uerte

Tenor

Tartara

Uerte

Contra

Tartara

Uerte

Gesangus

Tenor

Contra

Jo. Ghiselin

Oti amours

Terre

Contra

Jolí amoure

Tierce

Contra

Jolí amoure

Tierce

Allegro

Tenor

Contra

:Lor:De:Tuilder

Oti amours

Tenre

Tenor.

Joli amoure

Clerie

Contr.

Joli amours

Clerie

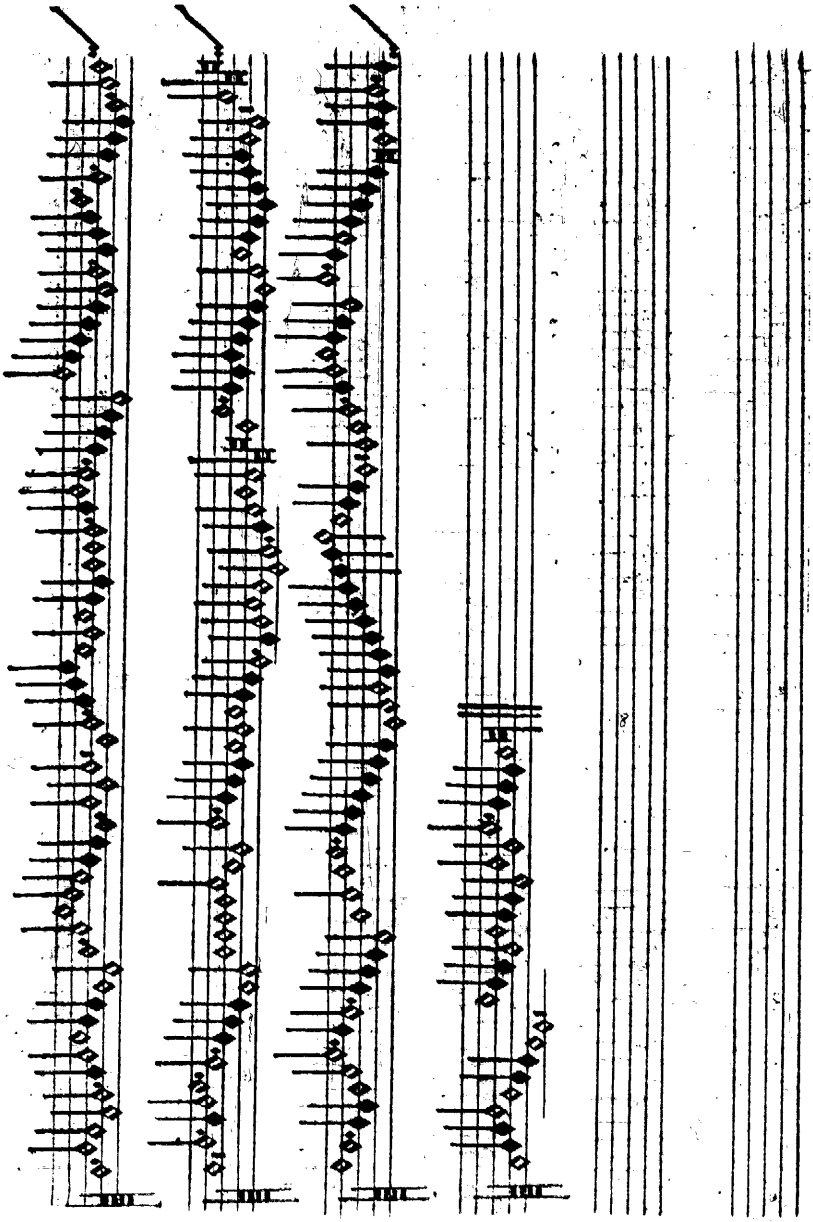

Residuus

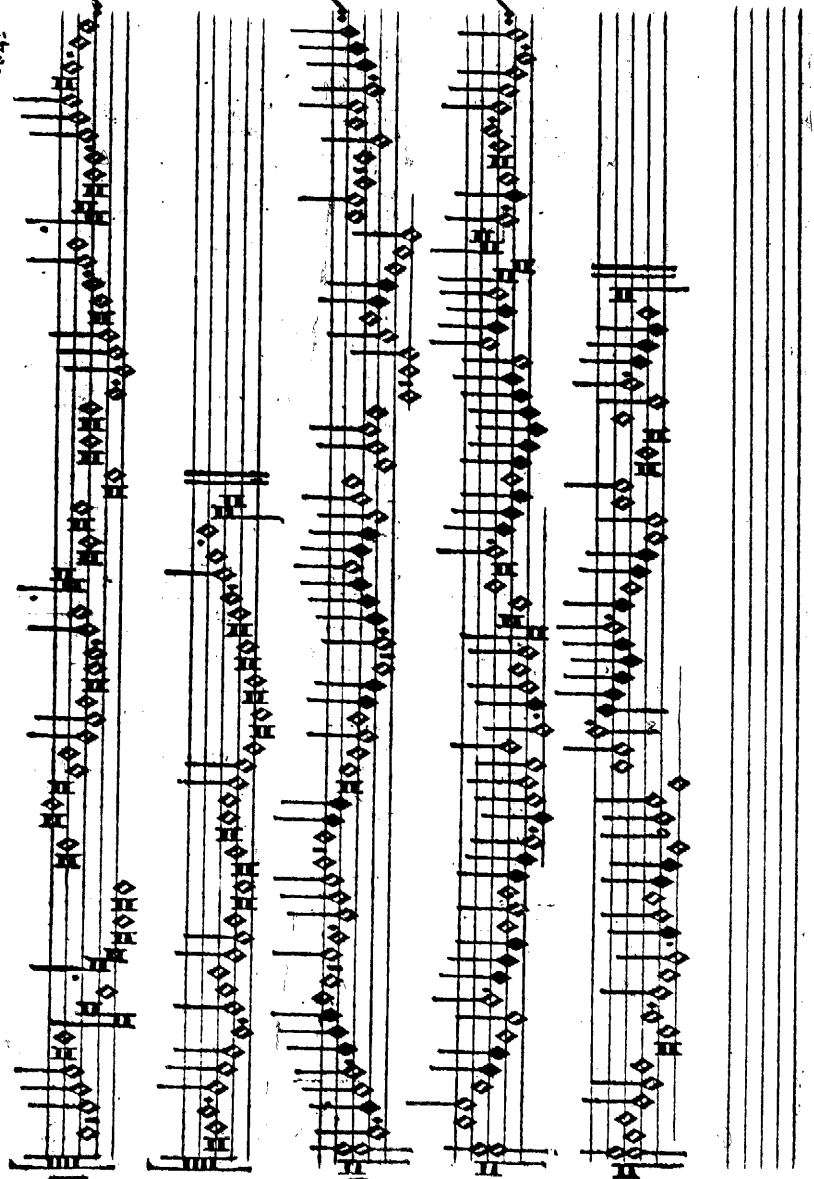

Tenor Contra

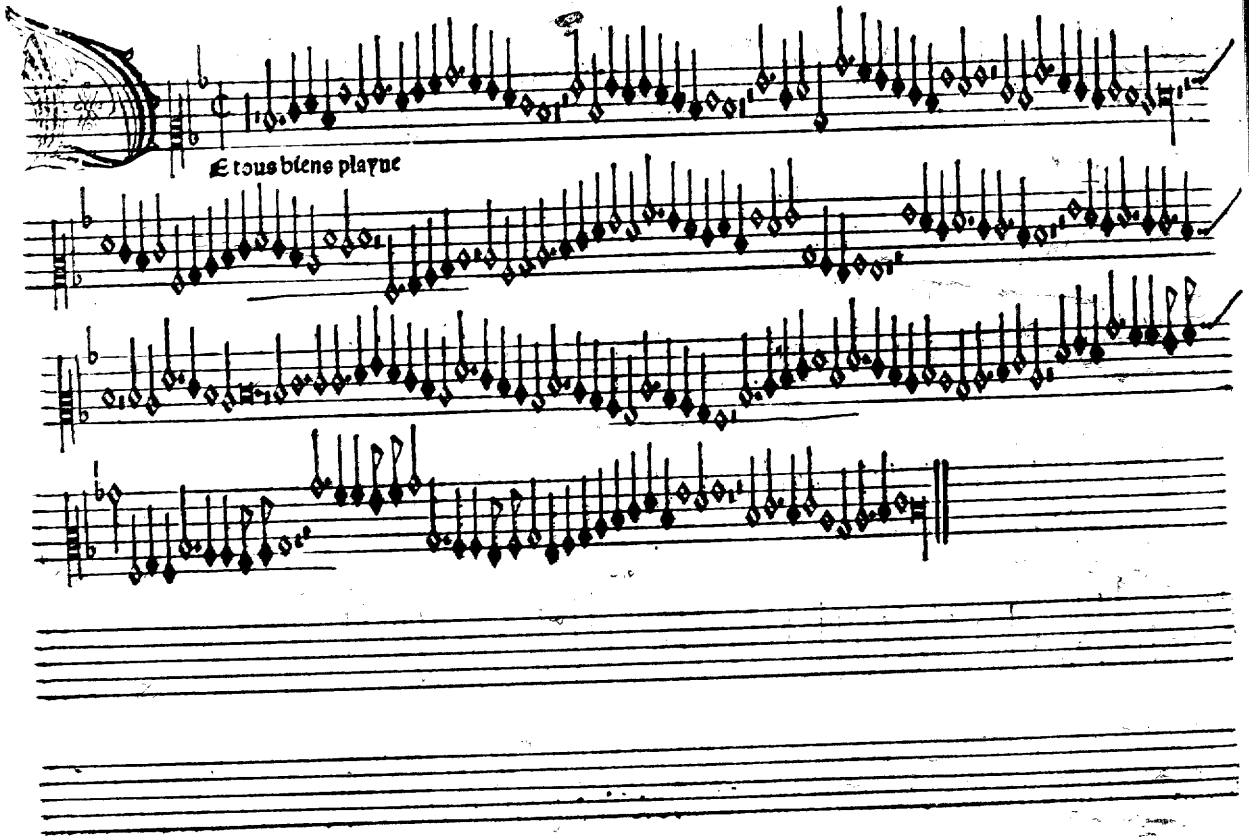
Et tous biens playne

Tenor

De tous biens

Contra

De tous biens

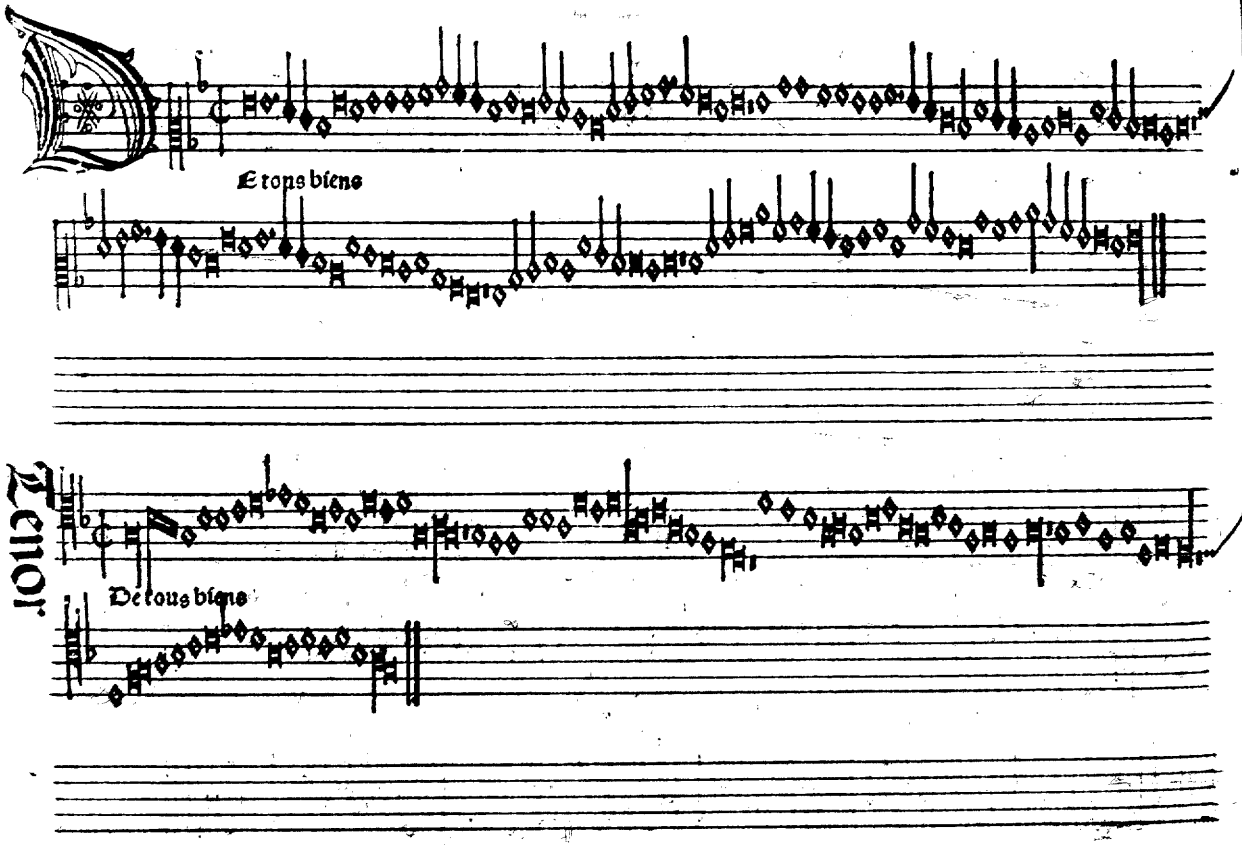
E tous biens
Tenor
De tous biens

Contra

De tous biens

Agricola

Ander naken

Tenor

Tander naken

Chor

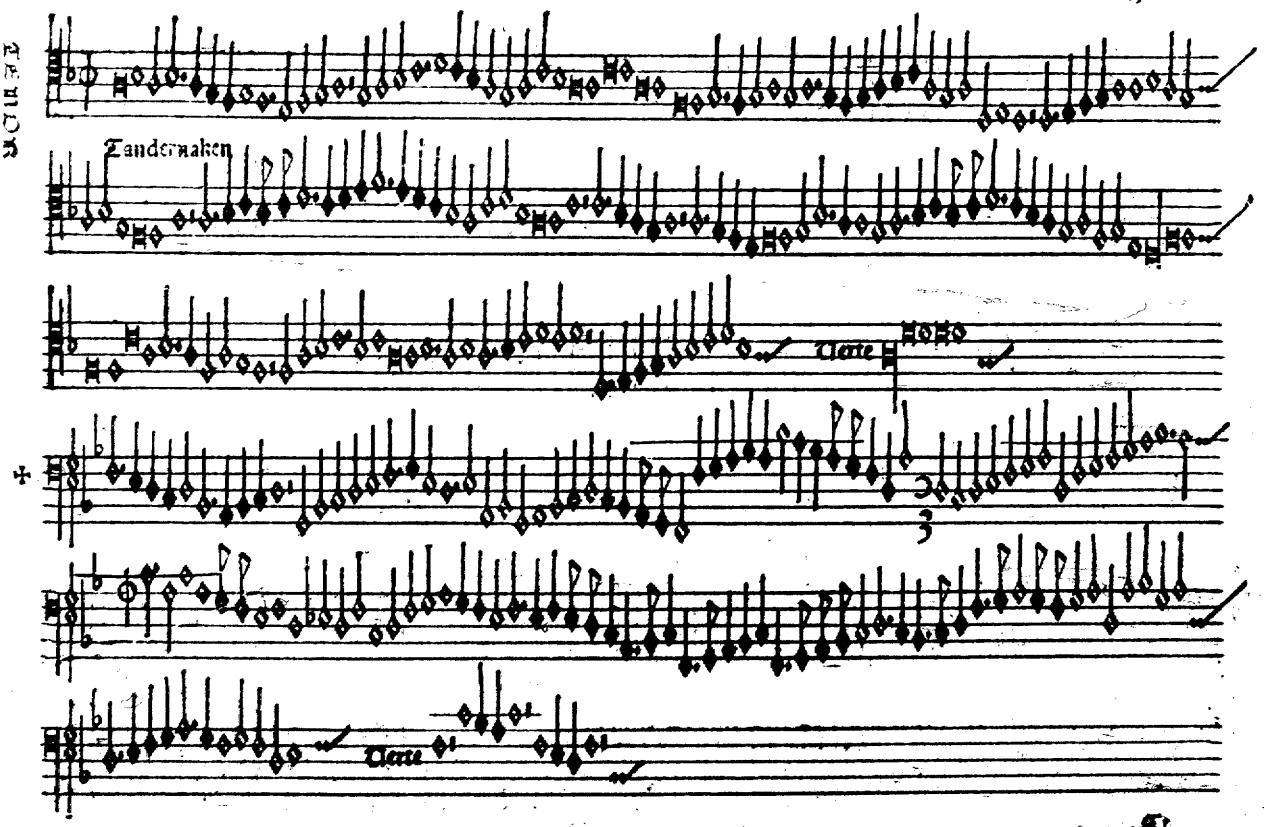
Zandermaken
Tenore
Tenore

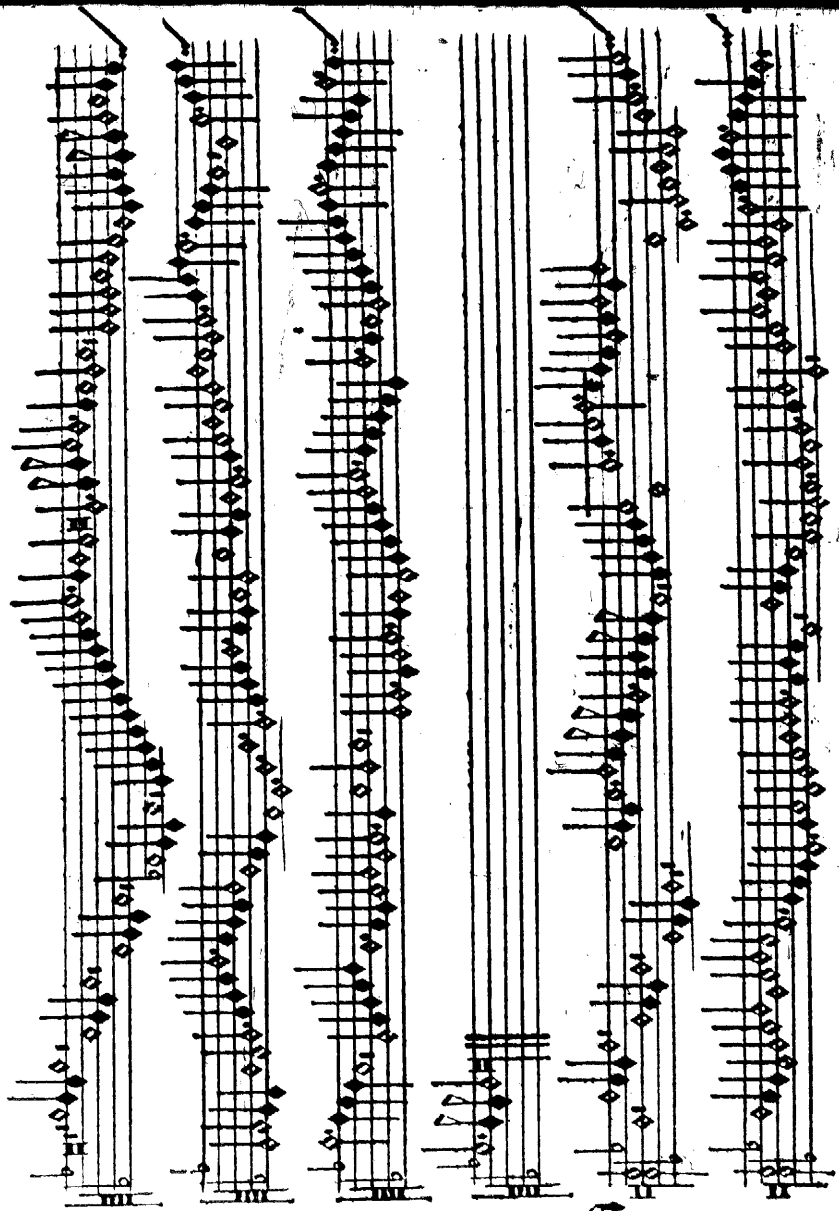

Resdunz

Contra

Tenor

Agricola

Tenor

Dóme feme

Lóme feme

Contra

Lõme feme

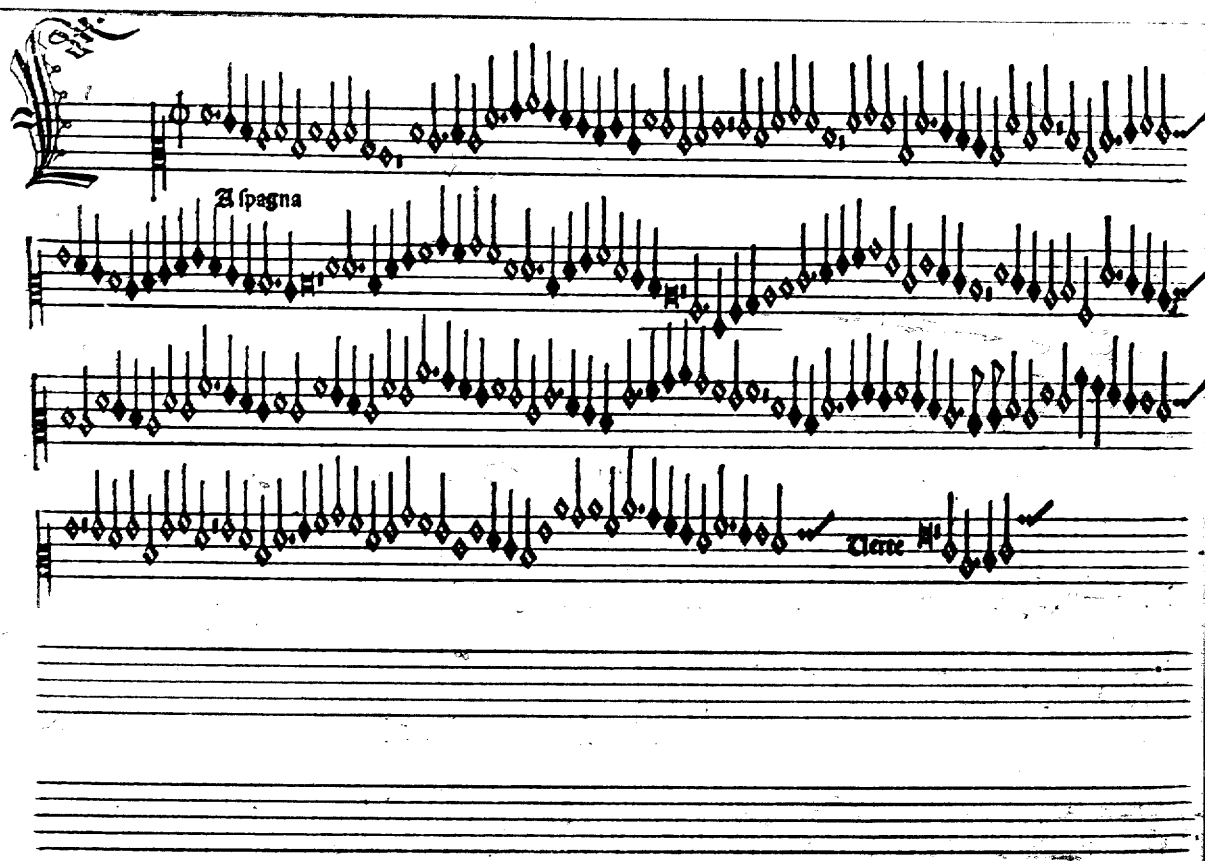
A ſpagna
Tiere

Tenor

La spagna

Tenor

Et vir

Residuus

Tenor
Contra

Tenor

Misco. Lrnen

Si ascendero in ce lum

Si ascendero

Tenor

Si ascendero

Jo. Ghiselin

Tenor

Favus distillans

Favus distillans

Contra

Fauno ostilano

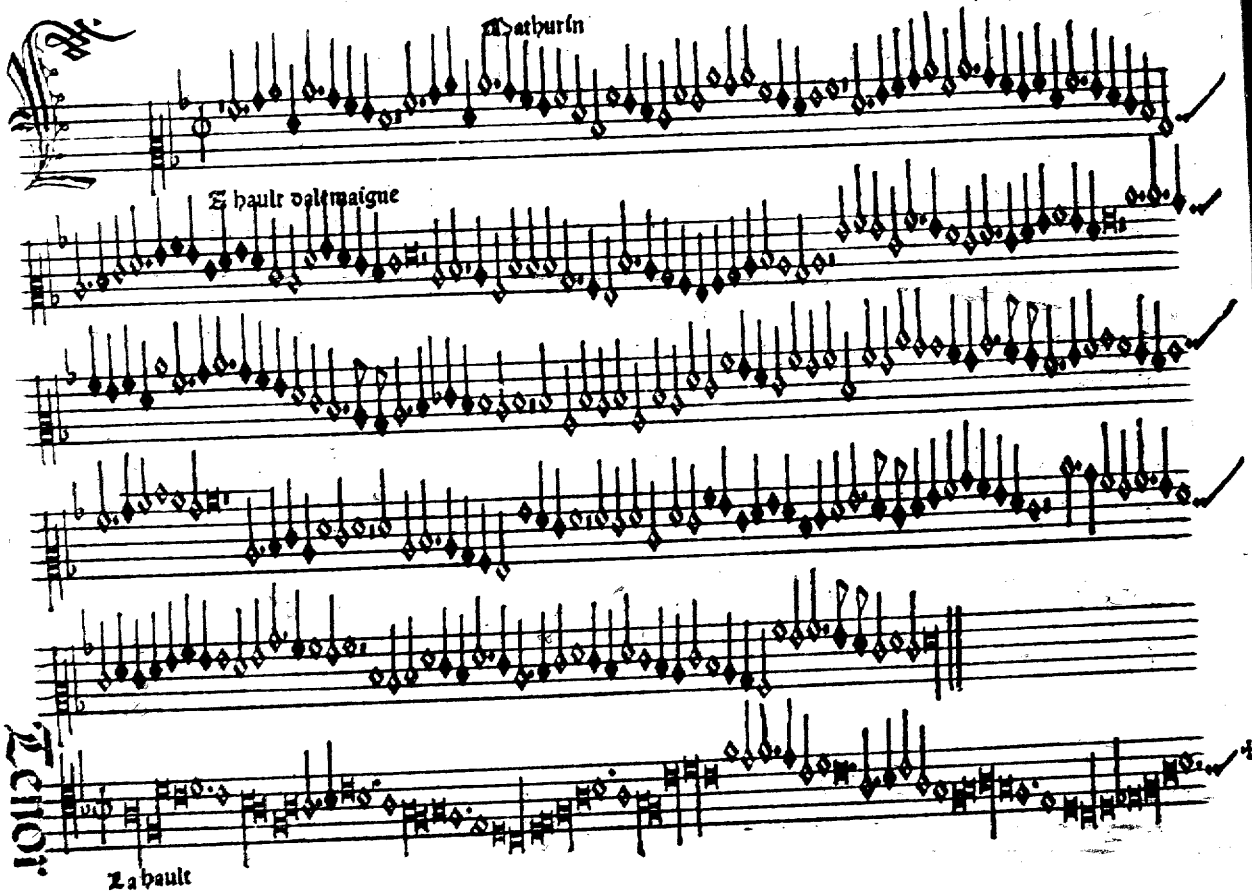
Matburin
Z hault valtmaigne
Z a hault

Contra

La bault

Lapicide

Ander maken

Clere

Tenor

Tander neken

Clere

Contra

Tender maken

Tenore

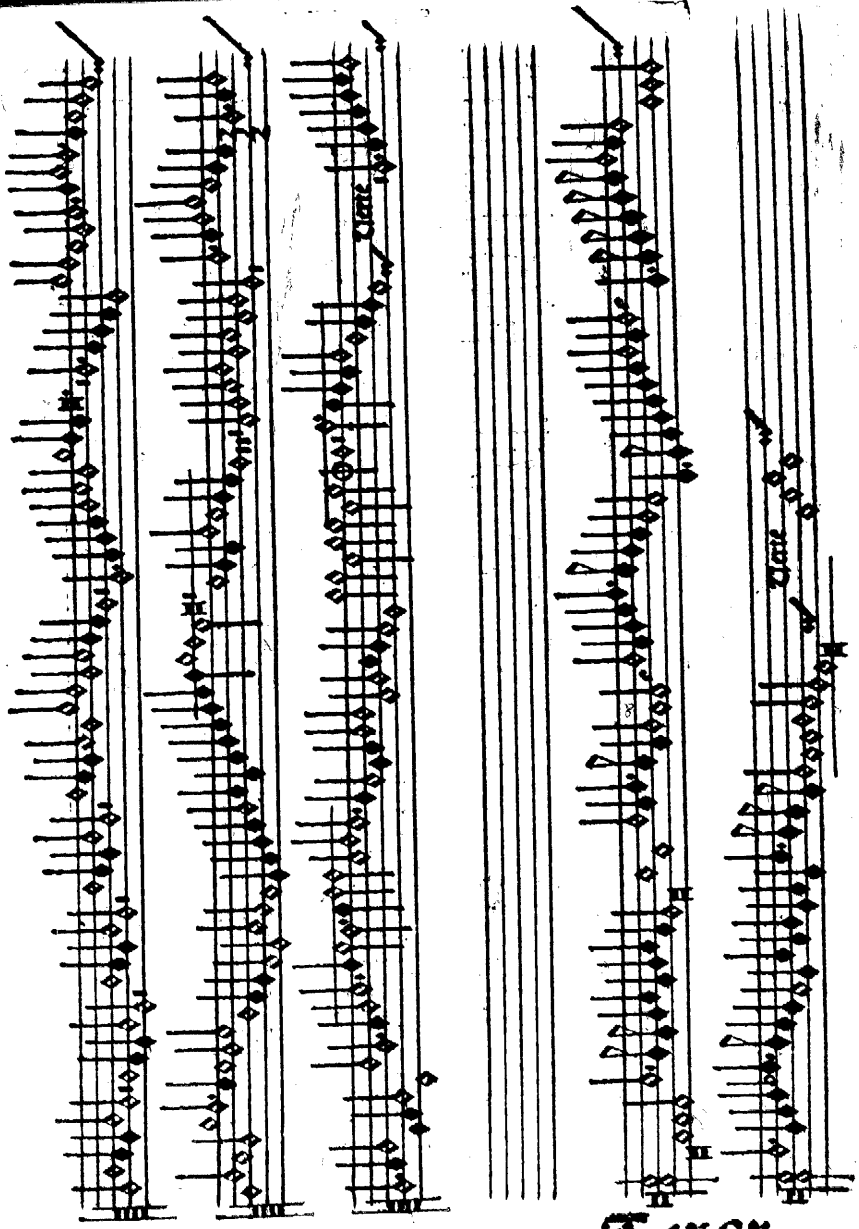
Residuus
Tenor

Contra

Ecce

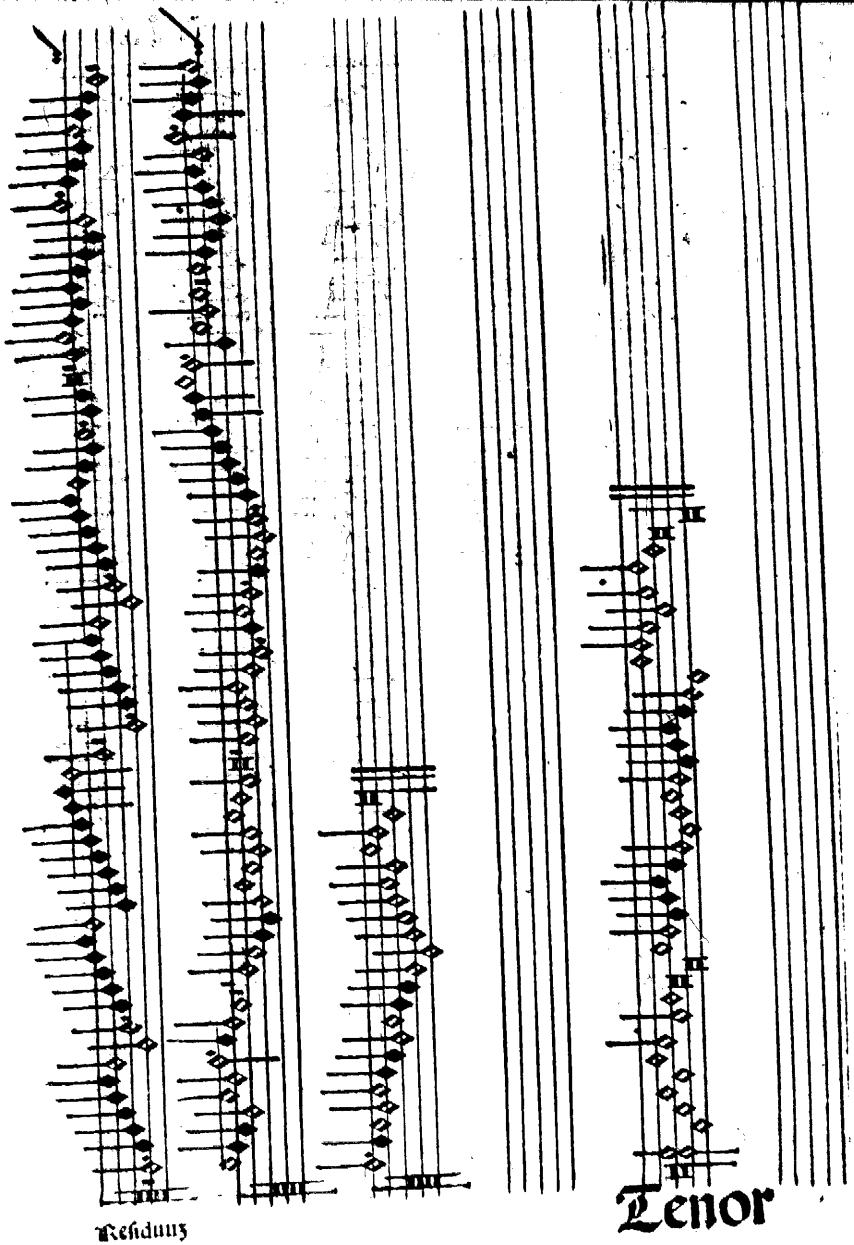
Residuus
Tenor

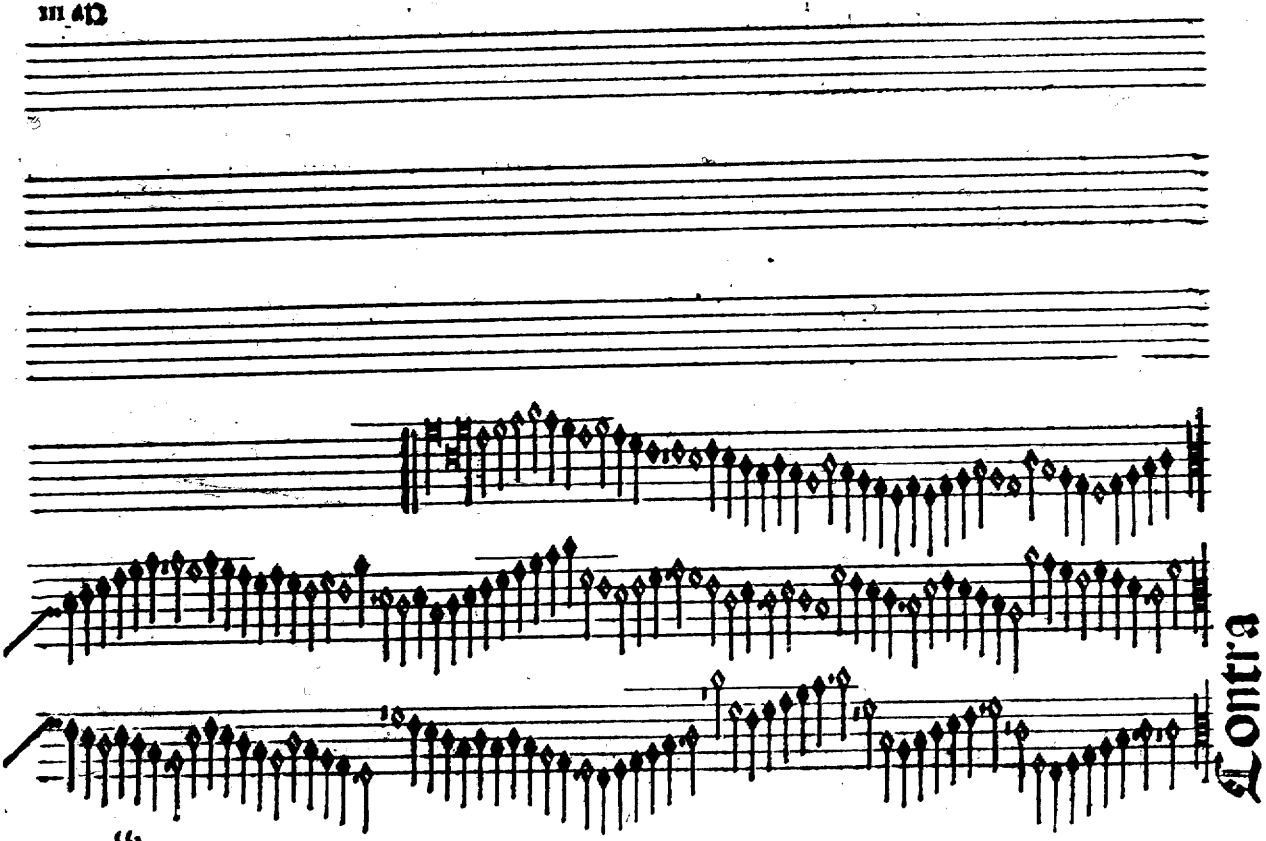
Contra

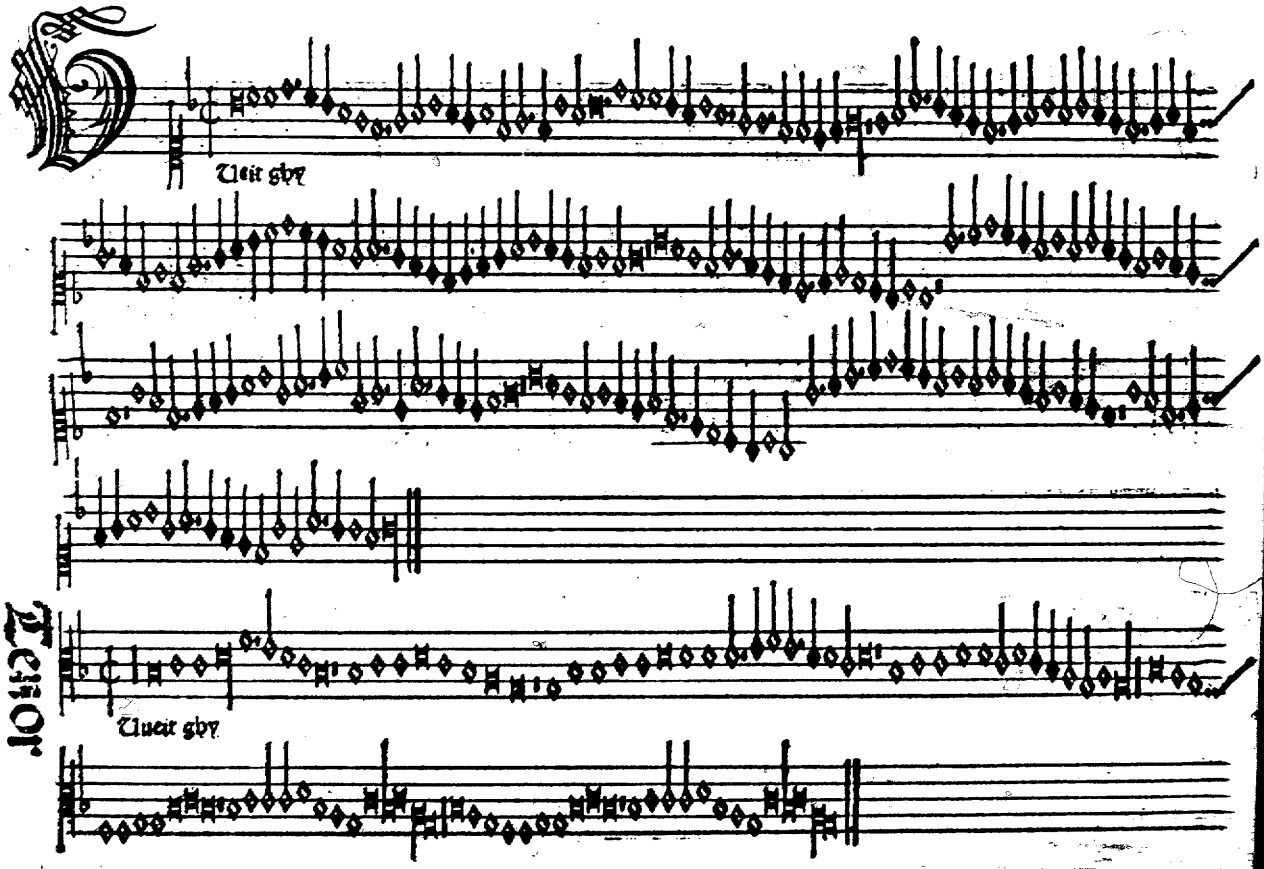
Tenor
Tueit gby
Tueit gby

Contra

Vneit ghy

Agricola

Se mieulx ne vient damours

Contra

Se mieulx

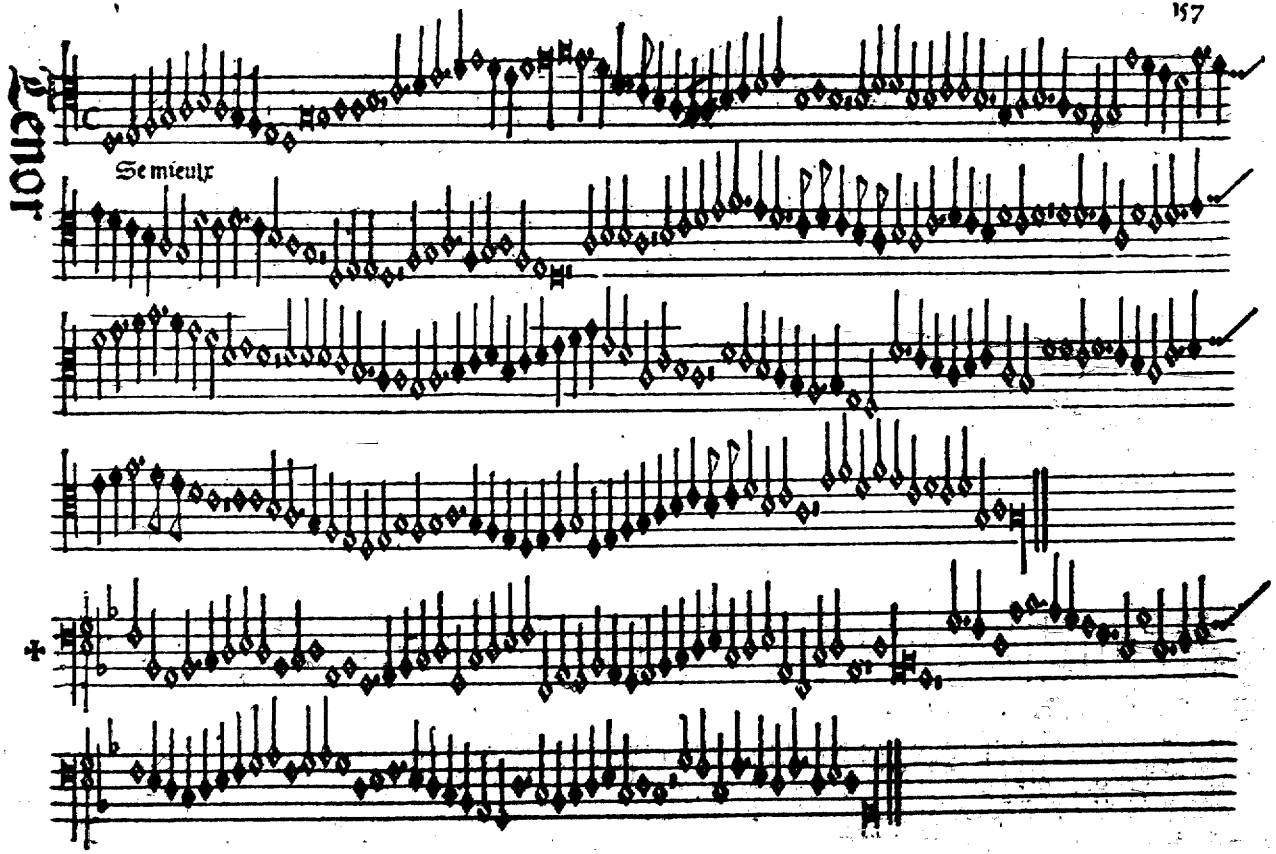
Tenor
Se mieulx

Josquin.

Zbernardina

Tenor

Zebernardina

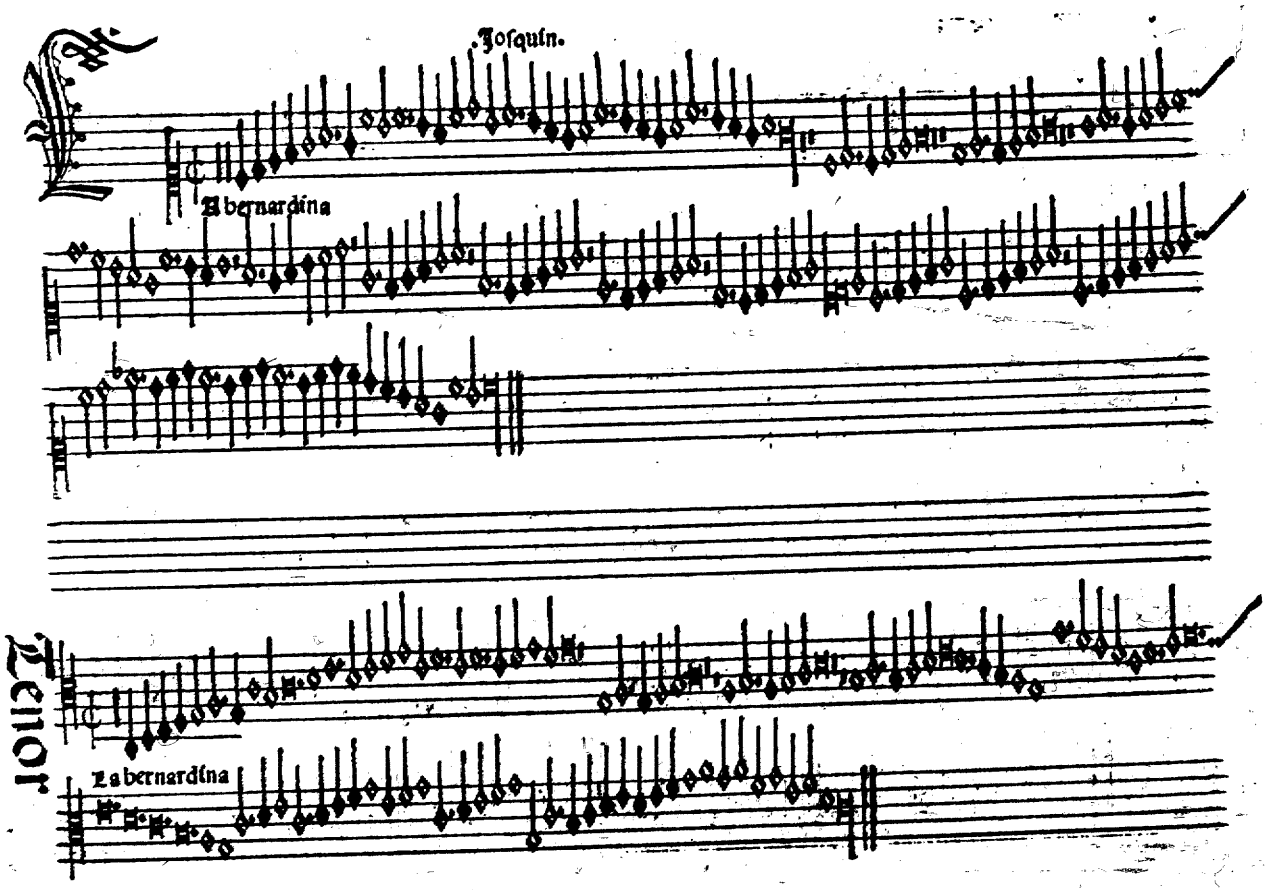
Tenor
Zabernardina
Zabernardina
Josquin.

Contra

Zabernardina

Drumel

Una maistresse

Una maistresse

Tenor

Tenor

Una maistresse

Ghiselin

Ostre a samays

Tenor

Vostre a samays

Contra

Je nay oueul

Ehlselin.

Eiay requie

Tenor

Se far requie

Contra

Se far requie

Agricola

Elle sur toutes

Tenor

Belle sur toutes

Contra

Totapulcra es amica me a. & macula nõ est in te

Ghiselin.

Elas hic moet my liden.

Tenor

Helas hic moet

Contra

Nolae hic moet

Contra

Rodae hic moet

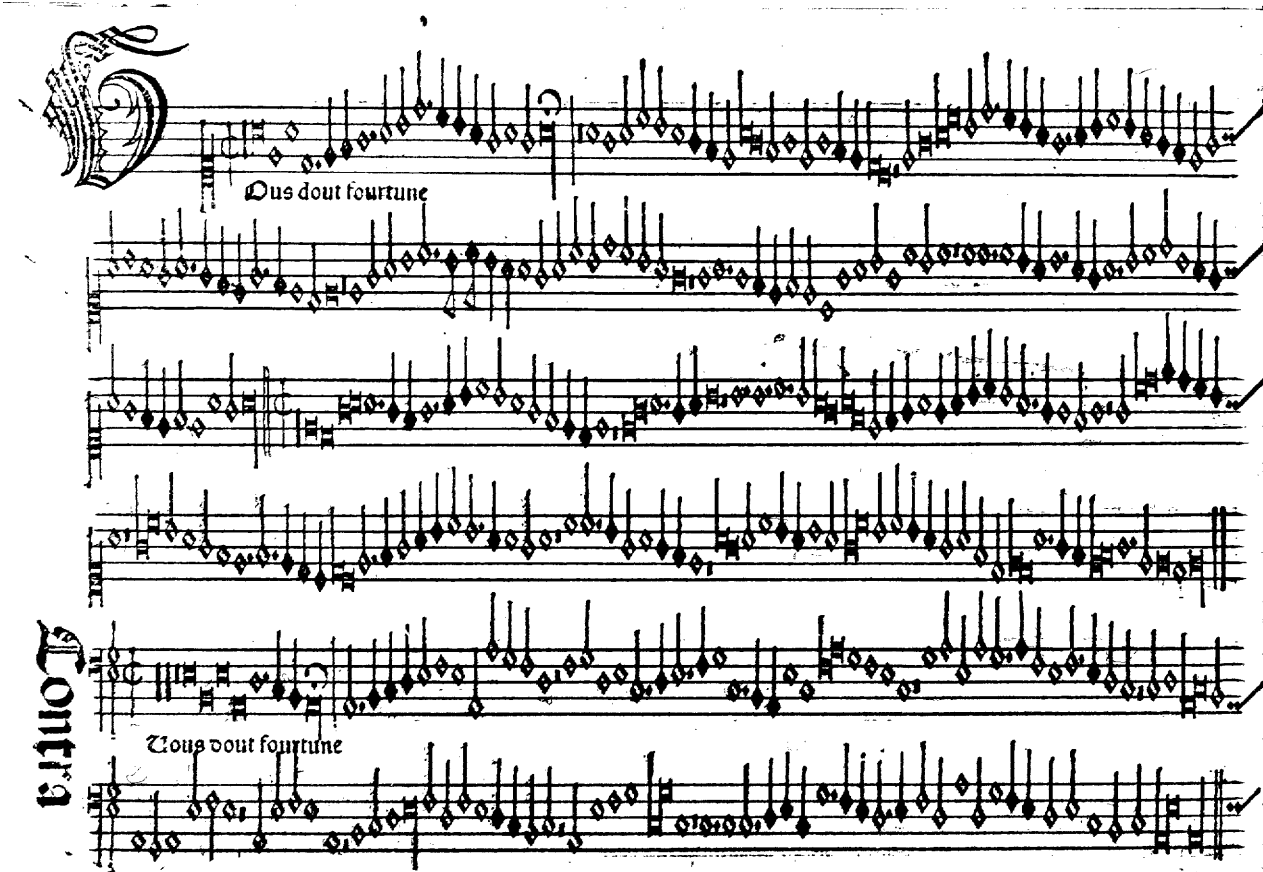
Ous dout fourtune
Contra
Tous dout fourtune

Tenor.

Tous dont fortune

Que les regrets
Tenor
Tous les regrets

Contra

Tous le regrete

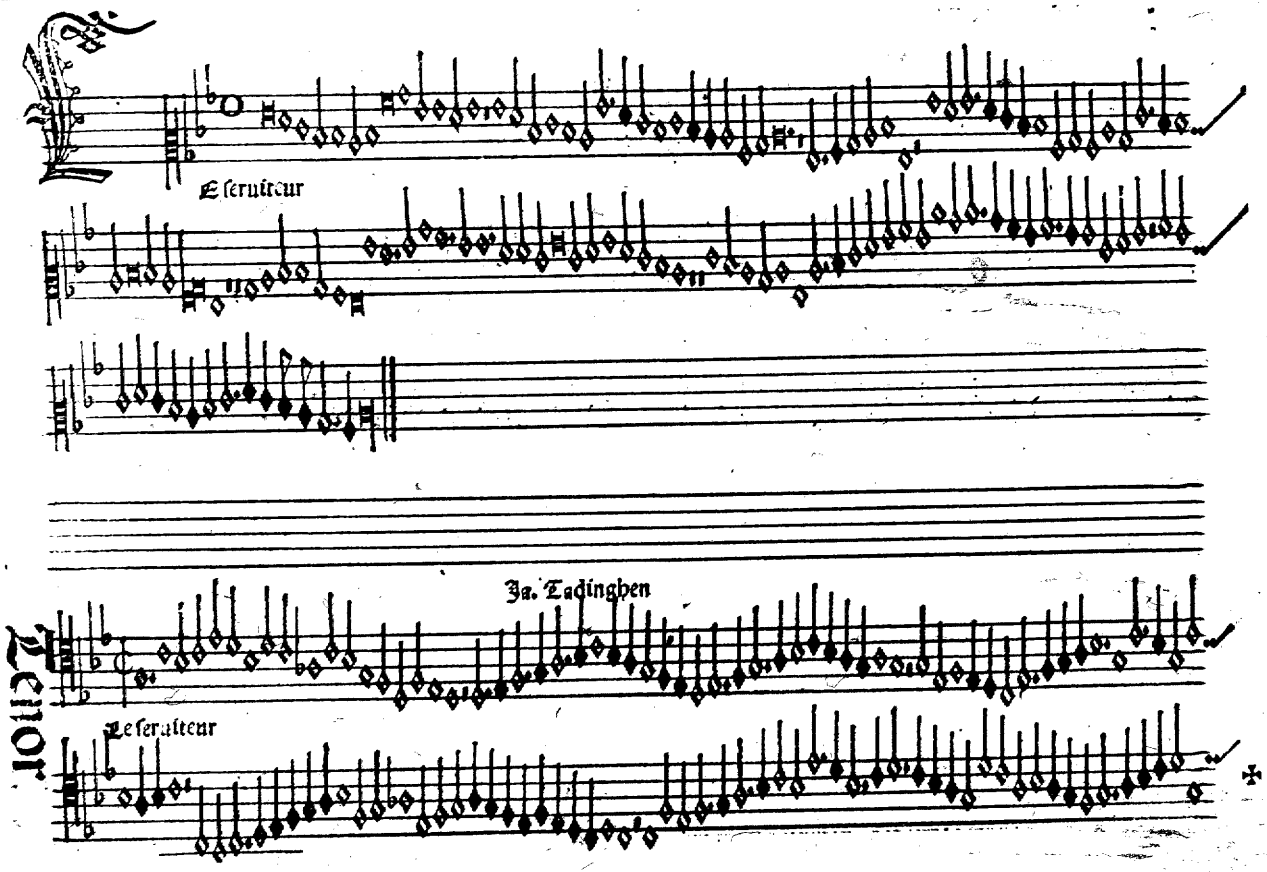
Le seruiteur
Ja. Tadinghen
Tenor
Le seruiteur

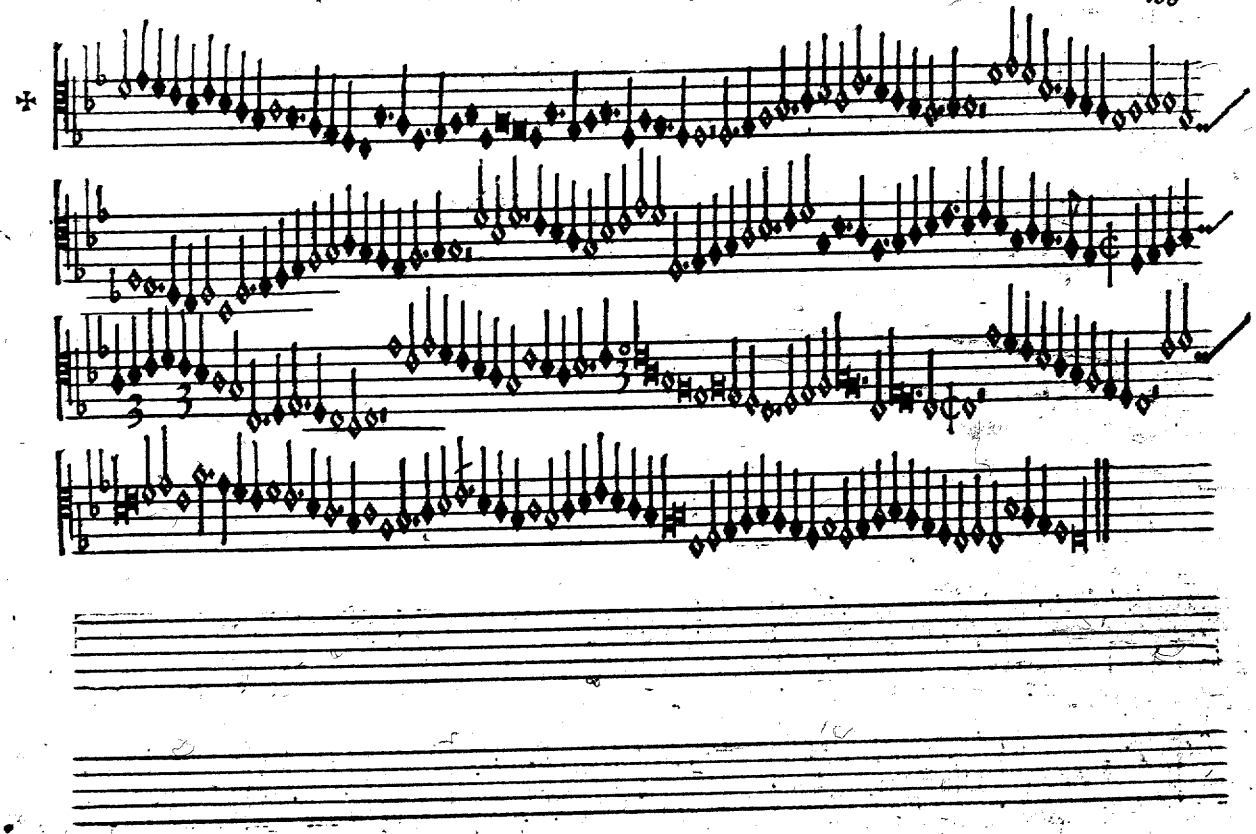

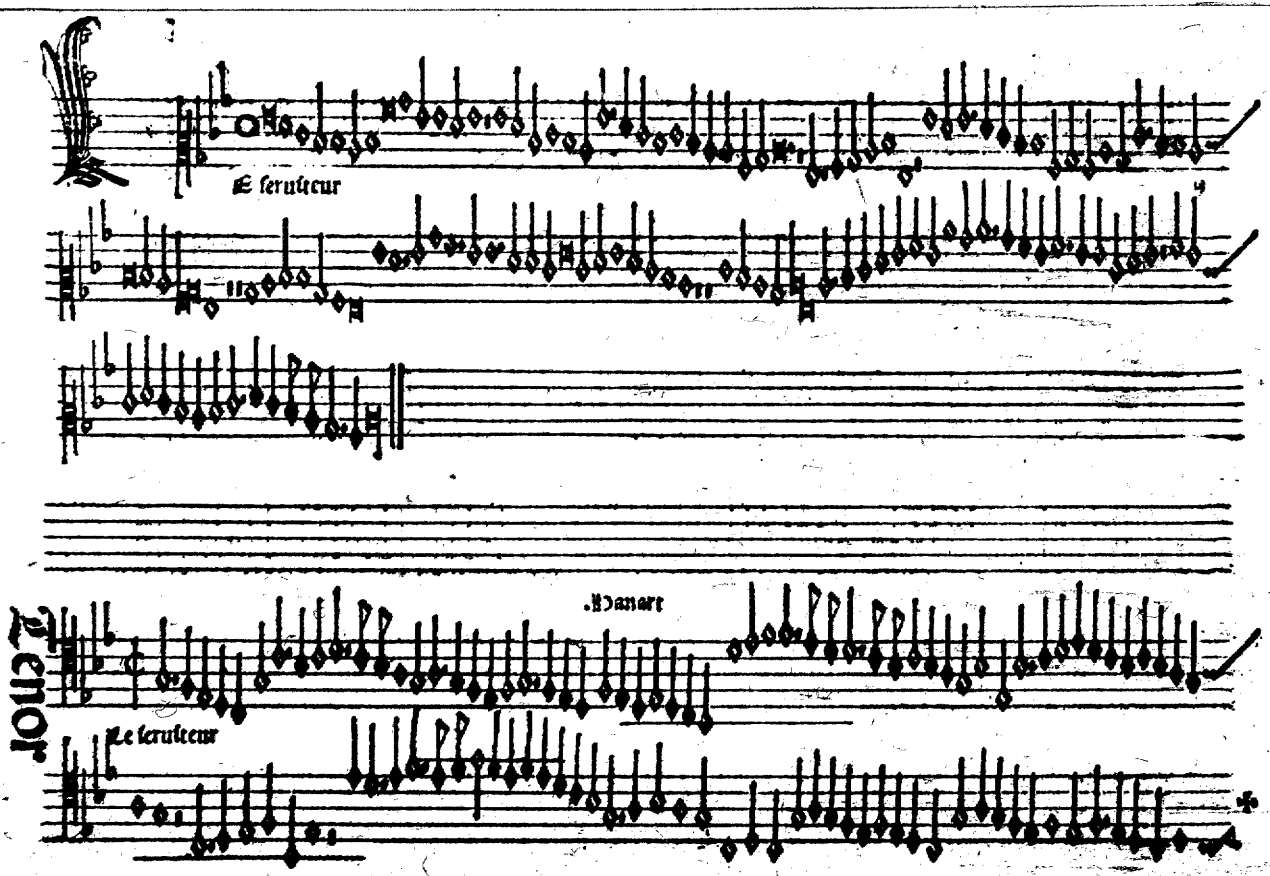
Le seruiteur
Danart
Le seruiteur
Tenor

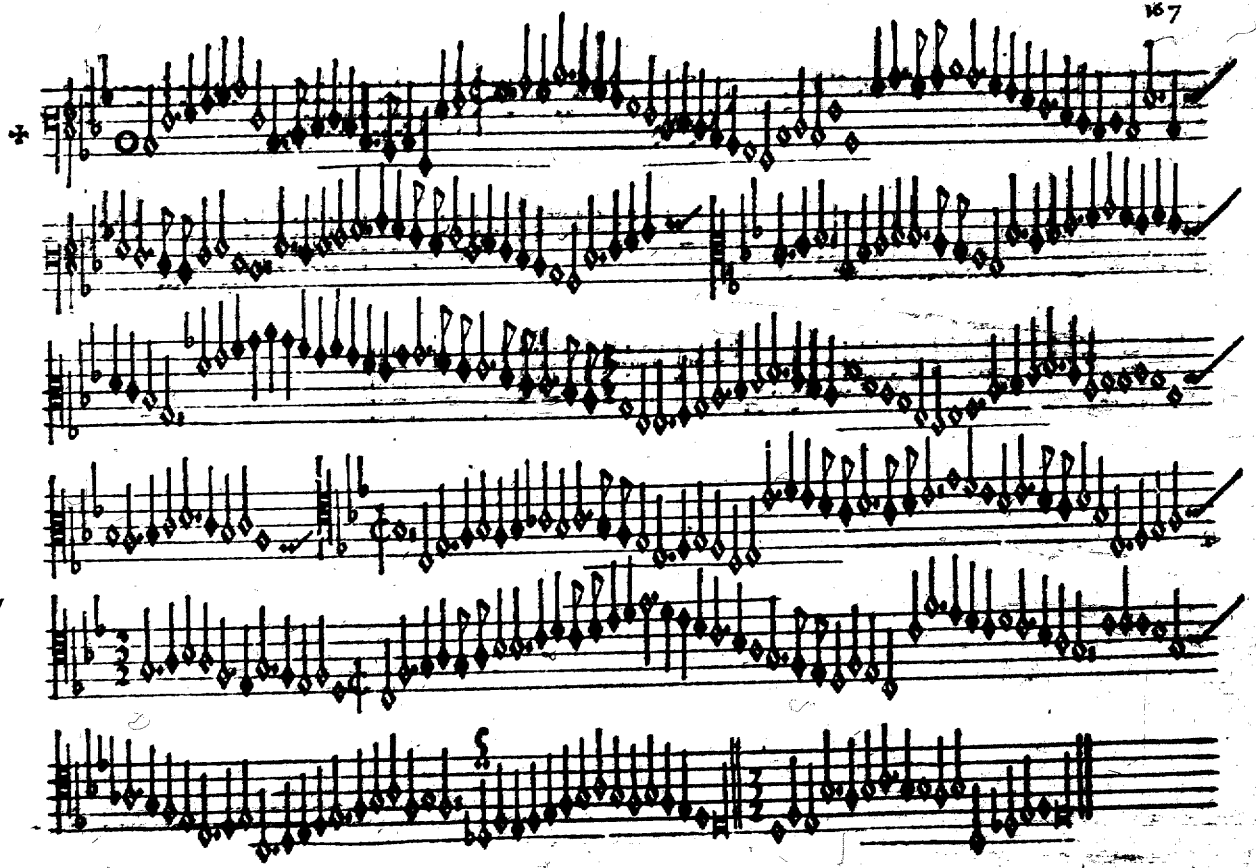

Okenghem

Rennes sur moy

Impssum Venetiis per Octauianum Petrutiuz Forosem, anno
sem 1503 die 10 Februarij. Cū priuilegio inuictissimi Dominij
Venetiarum q̄ nullus possit cantum Figuratum impzimere
sub pena in ipso priuilegio contenta.

Registru: A B C D E F G H I K L M N O P Q R S T U X
Omnes quaterni.