Padre, Addio

(Aria from "Alessandro Severo")

for Trumpet & Organ

Trumpet in Bb

Antonio Lotti (1667 - 1740)
Arr. Michel Rondeau

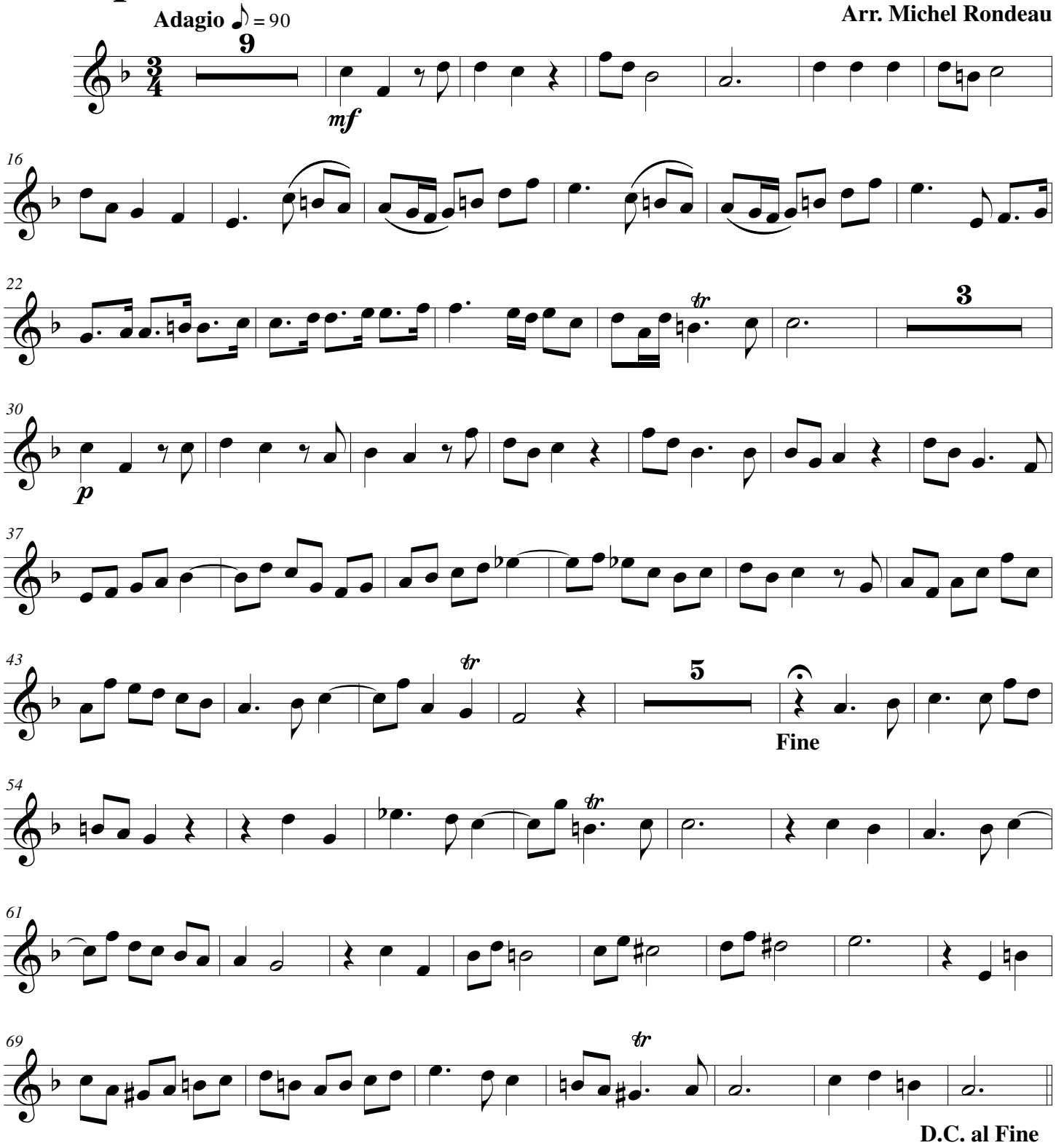

© 2012 - Gatineau,QC.,CA.