O quam suavis est Domine spiritus tuus

(from Motet 1- 6, Book 2 - Venitia - 1612)

for Brass Quartet

Trombones

Giovanni Francesco Anerio (1567 - 1630)
Arr. Michel Rondeau

Moderato ♩ = 70

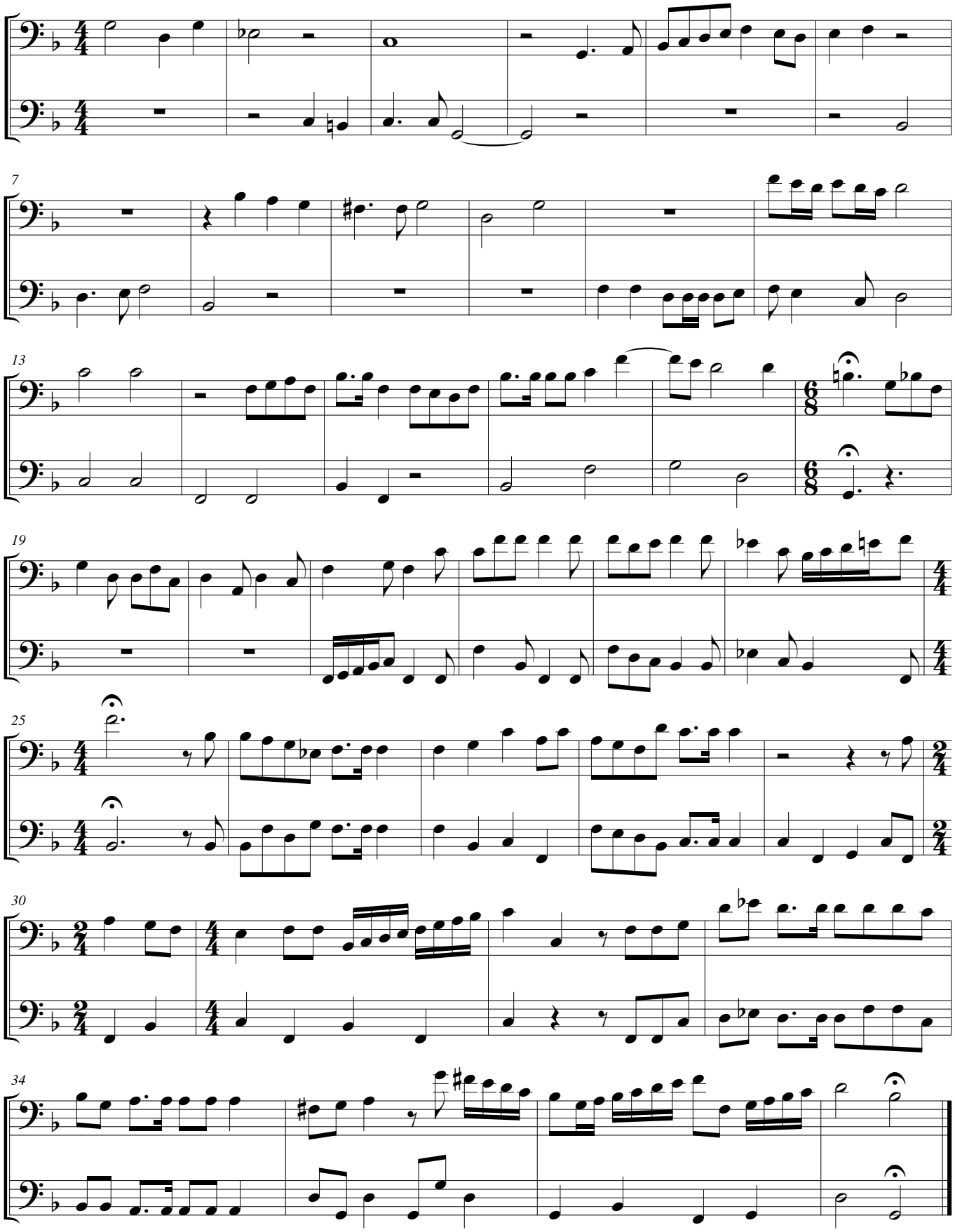

© 2012 - Gatineau,QC.,CA.