NOVELLO'S ORIGINAL OCTAVO EDITION.

MY HEART IS INDITING

CORONATION ANTHEM

COMPOSED IN THE YEAR 1727 BY

G. F. HANDEL.

THE PIANOFORTE ARRANGEMENT FROM THE SCORE, WITH ADDITIONAL ACCOMPANIMENTS BY

E. SILAS.

Ent. Sta. Hall. *Price Eightpence.*

LONDON: NOVELLO, EWER & CO.,
1, BERNERS STREET (W.), AND 80 & 81, QUEEN STREET (E.C.)
BOSTON, NEW YORK, AND PHILADELPHIA: DITSON & CO.

Chorus Parts, 1s. 6*d.*; *Orchestral Parts, with additional Accompaniments by* E. SILAS, 5s. 9*d.*
Full Score in Manuscript may be had on loan.

NOVELLO, EWER AND CO.,
TYPOGRAPHICAL MUSIC AND GENERAL PRINTERS.
1, BERNERS STREET, LONDON.

MY HEART IS INDITING.

No. 1. SOLI AND CHORUS.—"MY HEART IS INDITING."

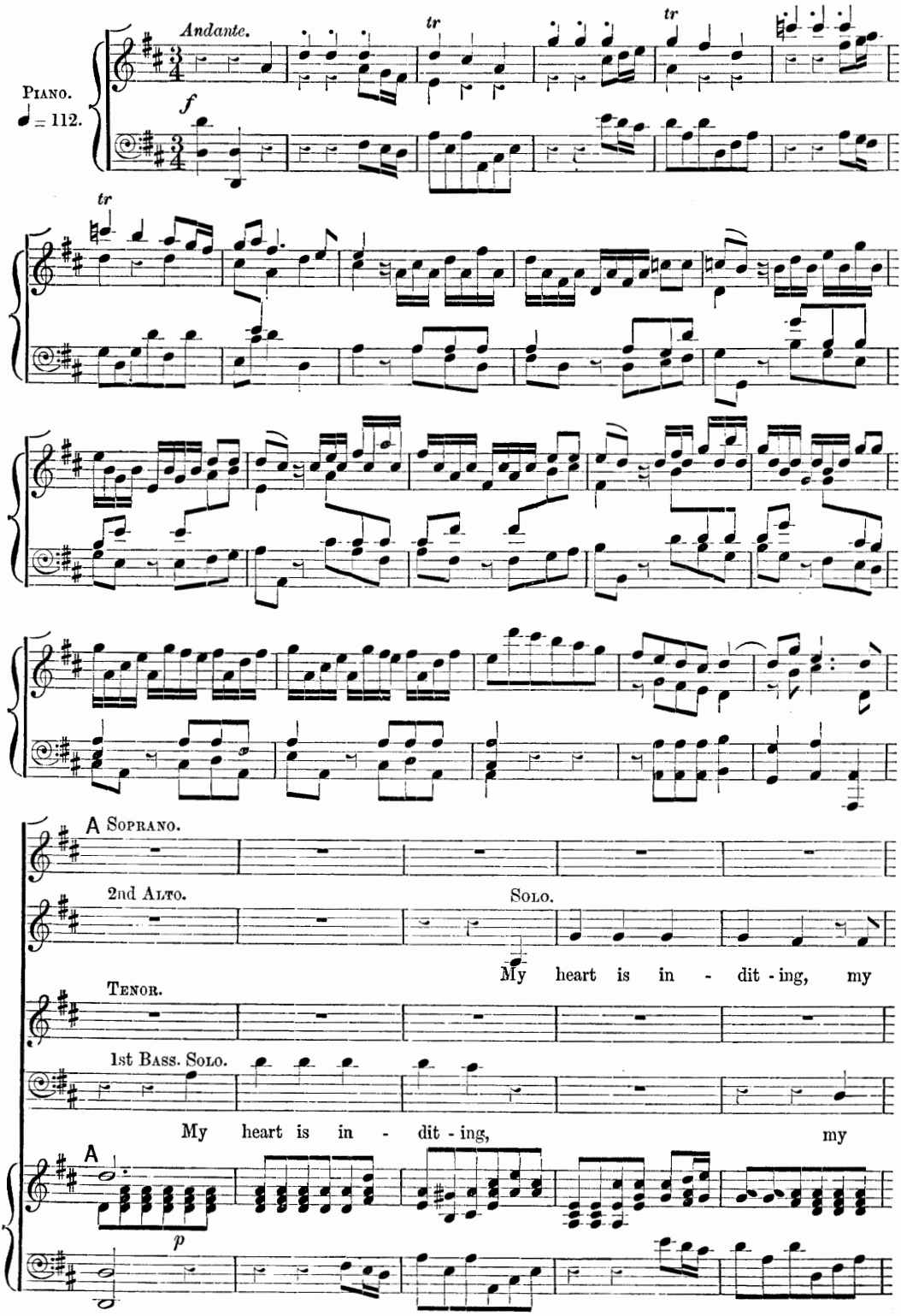

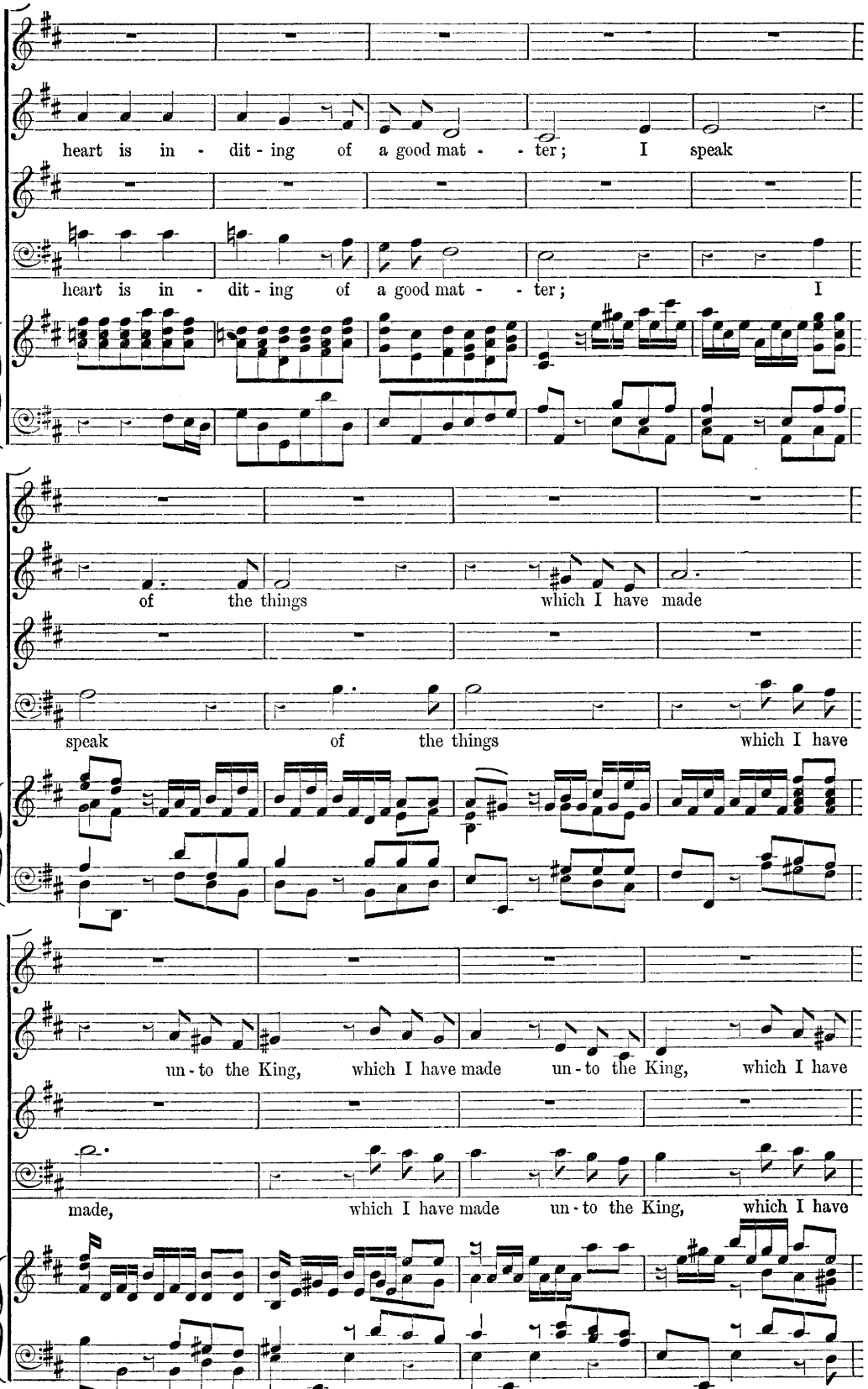
heart is in - dit - ing of a good mat - - ter; I speak
heart is in - dit - ing of a good mat - - ter; I
of the things which I have made
speak of the things which I have
un - to the King, which I have made un - to the King, which I have
made, which I have made un - to the King, which I have

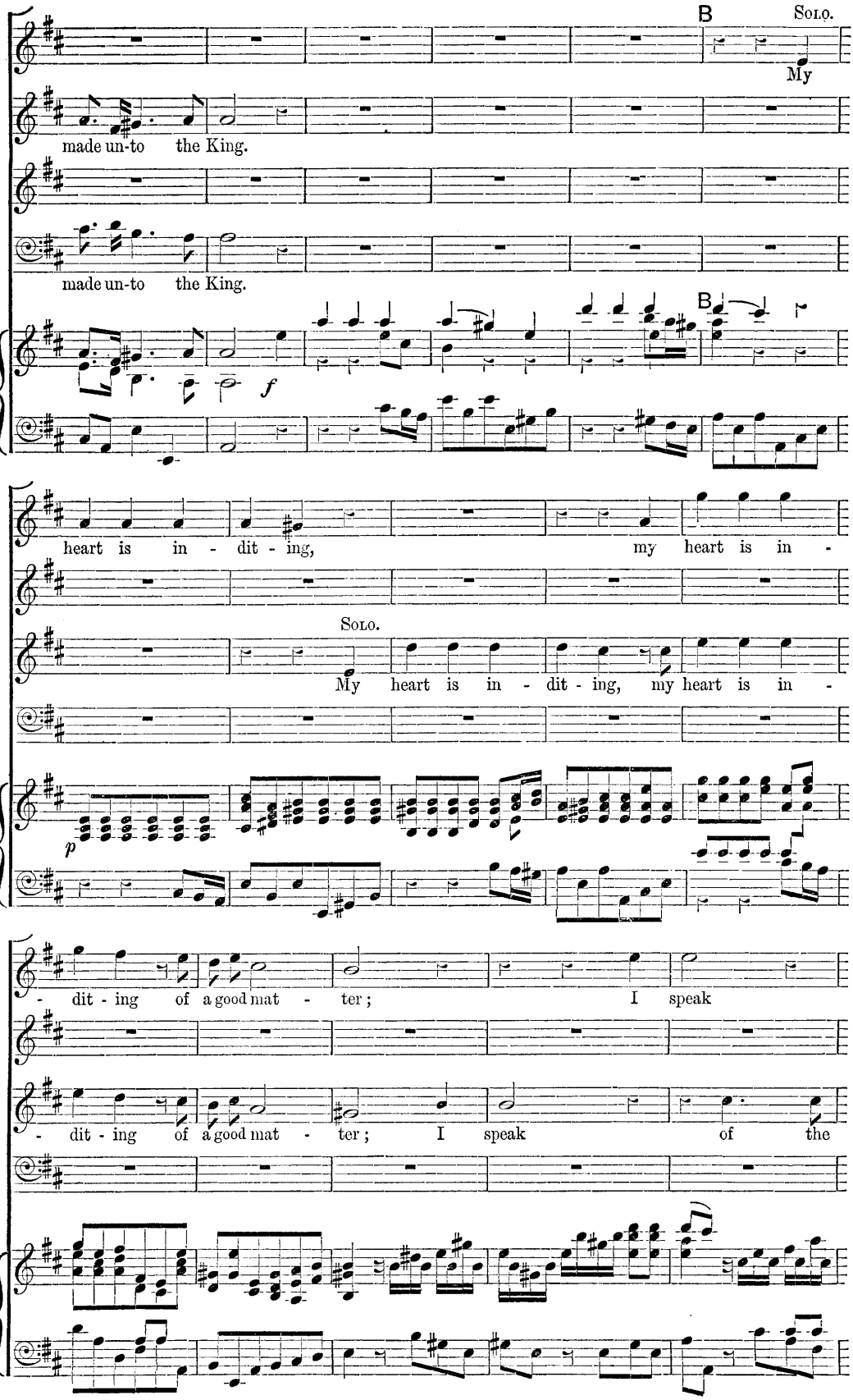

Handel's "My heart is inditing."—Novello, Ewer and Co.'s Octavo Edition.

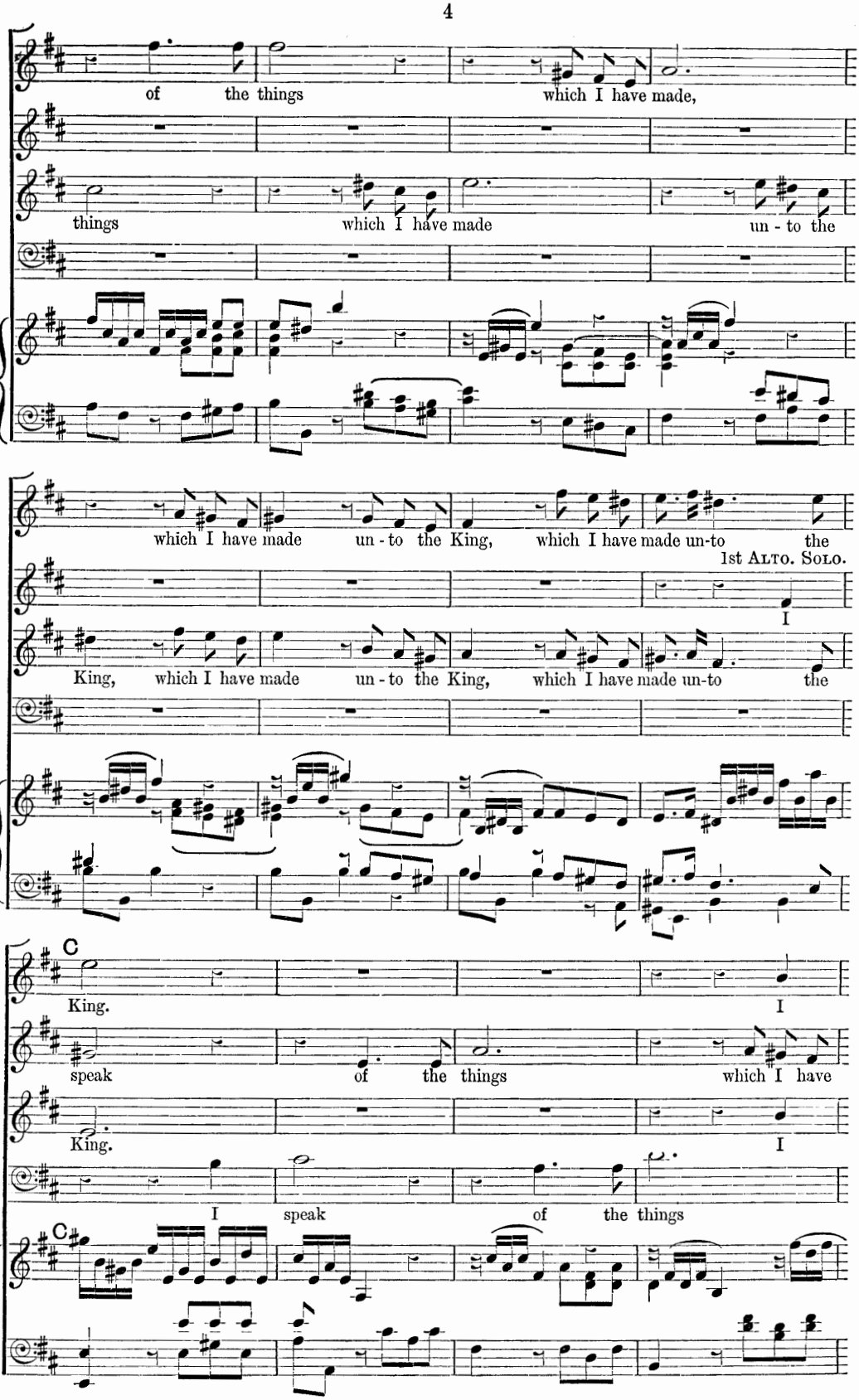
of the things which I have made,
things which I have made un - to the
which I have made un - to the King, which I have made un-to the
1st Alto. Solo.
King, which I have made un - to the King, which I have made un-to the
C
King.
I
speak of the things which I have
King.
I
I speak of the things
C

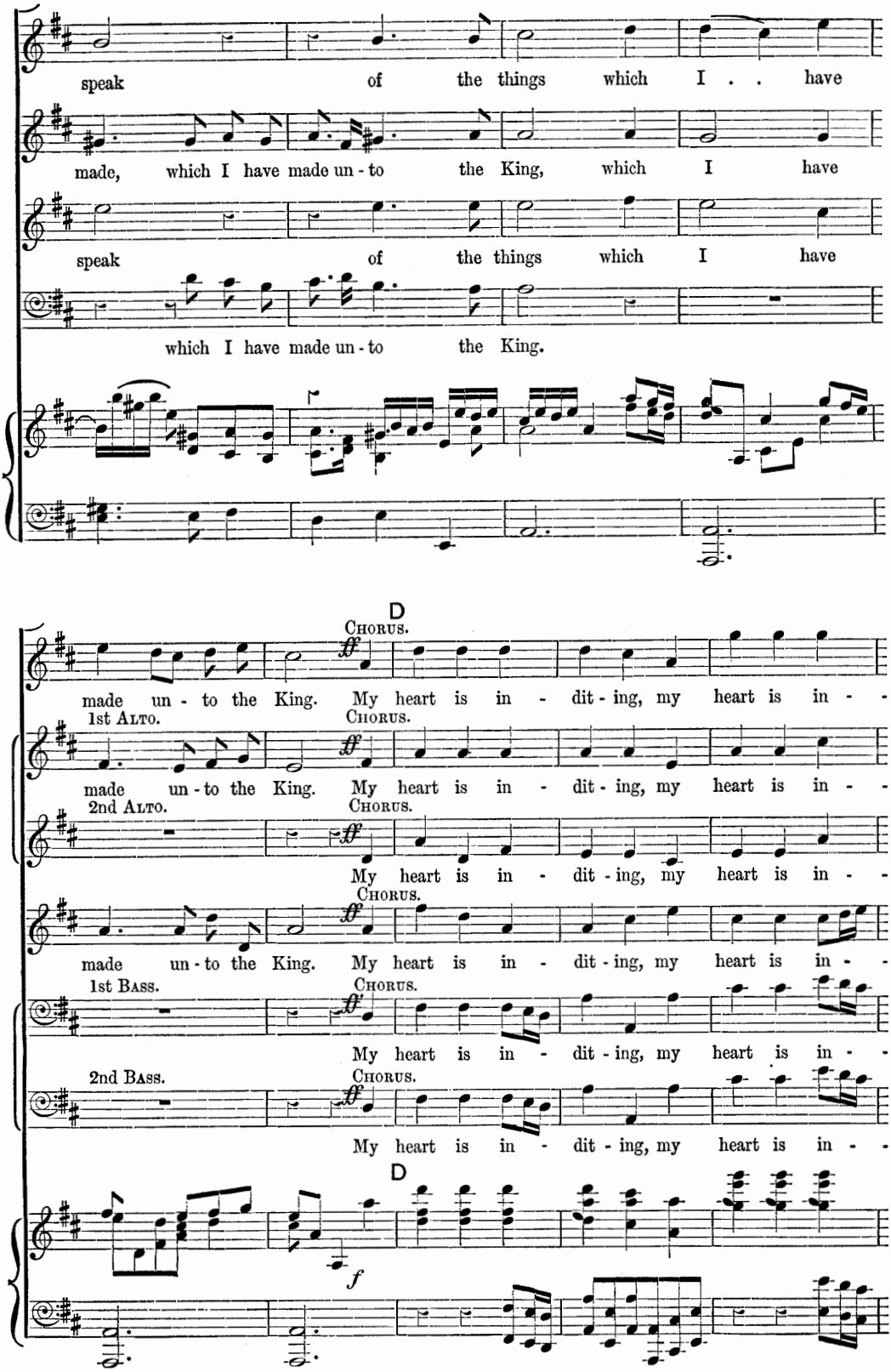

Handel's "My heart is inditing."—Novello, Ewer and Co.'s Octavo Edition.

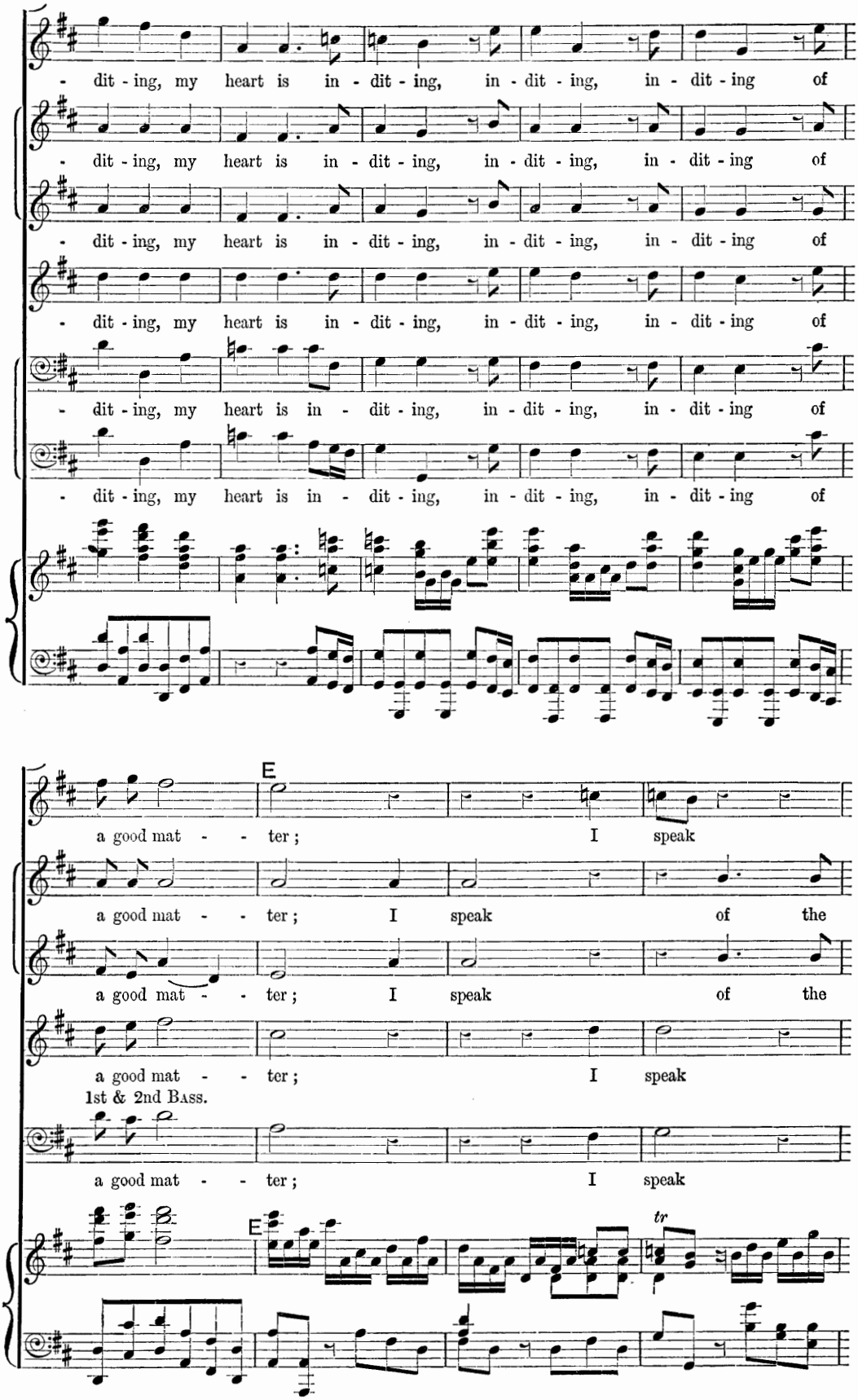

Handel's "My heart is inditing."—Novello, Ewer and Co.'s Octavo Edition.

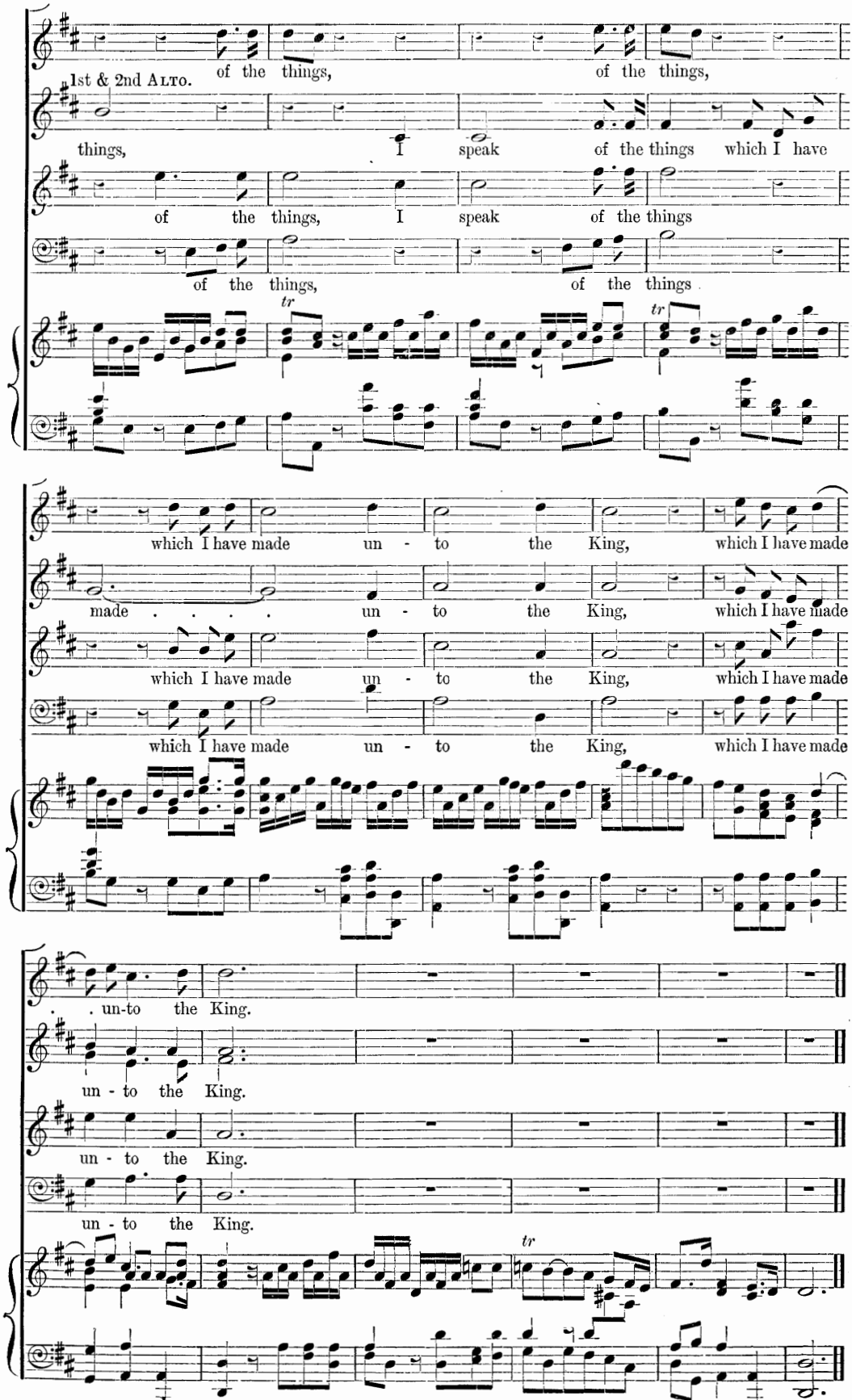
1st & 2nd Alto.
of the things, of the things,
things, I speak of the things which I have
of the things, I speak of the things
of the things, of the things
tr
tr
which I have made un - to the King, which I have made
made . . . . un - to the King, which I have made
which I have made un - to the King, which I have made
which I have made un - to the King, which I have made
. . un-to the King.
un - to the King.
un - to the King.
un - to the King.
tr

No. 2. SOLO AND CHORUS.—"KINGS' DAUGHTERS WERE AMONG THY HONOURABLE WOMEN."

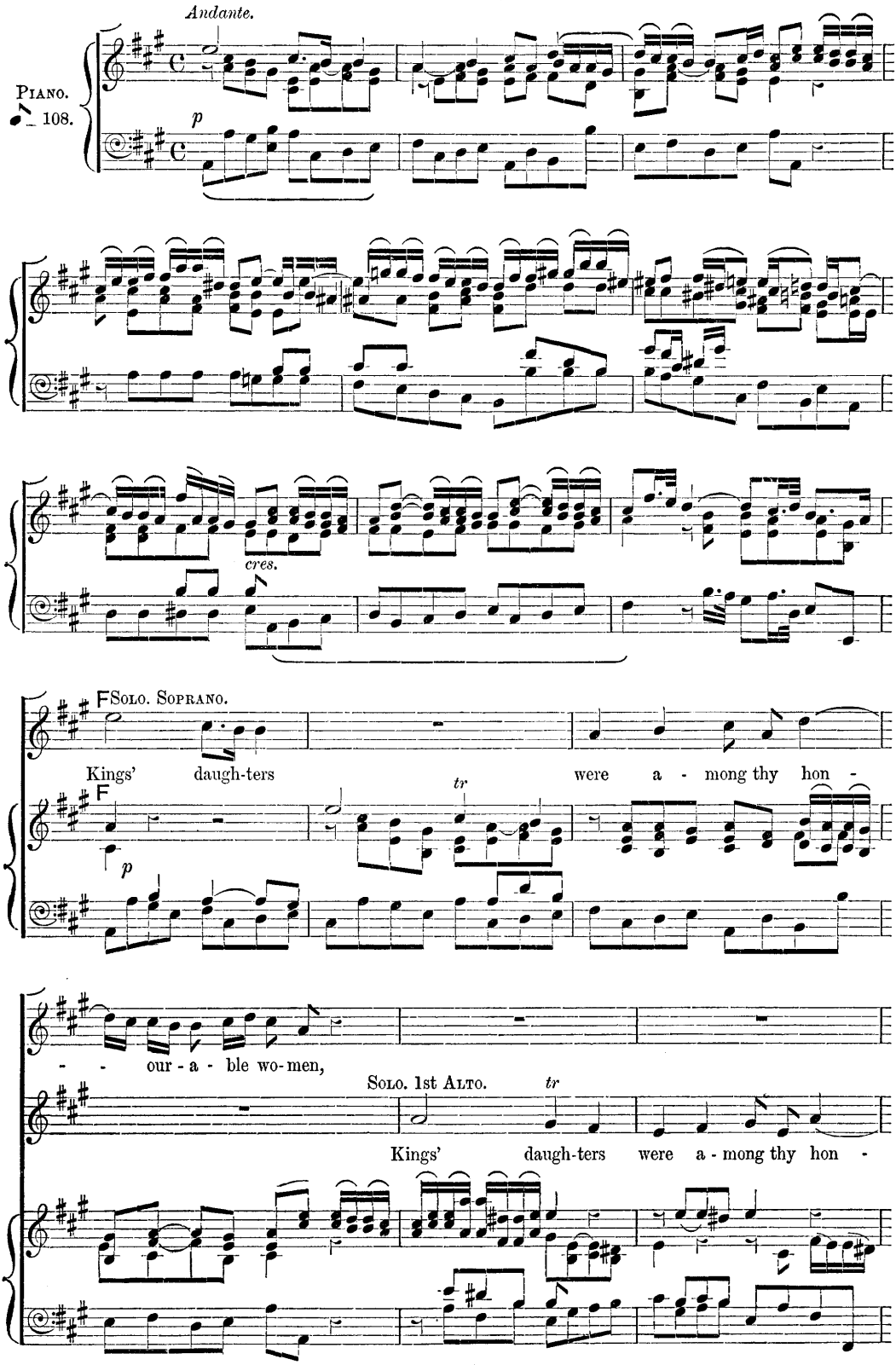

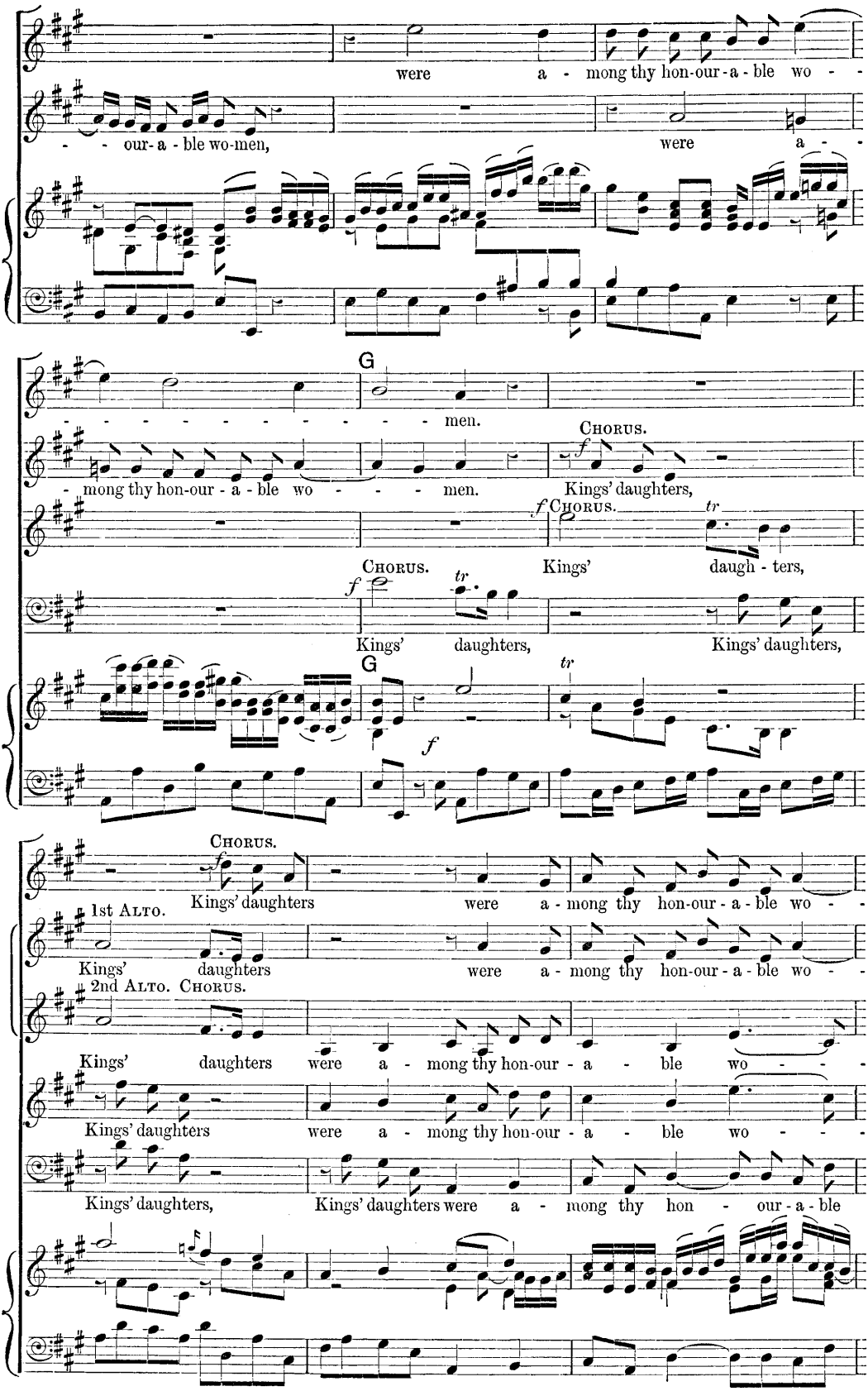
were a - mong thy hon-our-a-ble wo - -
- - our-a-ble wo-men, were a - -
G
- - - - - - - - - - - - - men.
- mong thy hon-our-a-ble wo - - - men.
CHORUS.
Kings' daughters,
CHORUS.
Kings' daugh - ters,
CHORUS.
Kings' daughters, Kings' daughters,
G
CHORUS.
Kings' daughters were a - mong thy hon-our-a-ble wo - -
1st ALTO.
Kings' daughters were a - mong thy hon-our-a-ble wo - -
2nd ALTO. CHORUS.
Kings' daughters were a - mong thy hon-our - a - ble wo - - -
Kings' daughters were a - mong thy hon-our - a - ble wo - - -
Kings' daughters, Kings' daughters were a - mong thy hon - our-a-ble

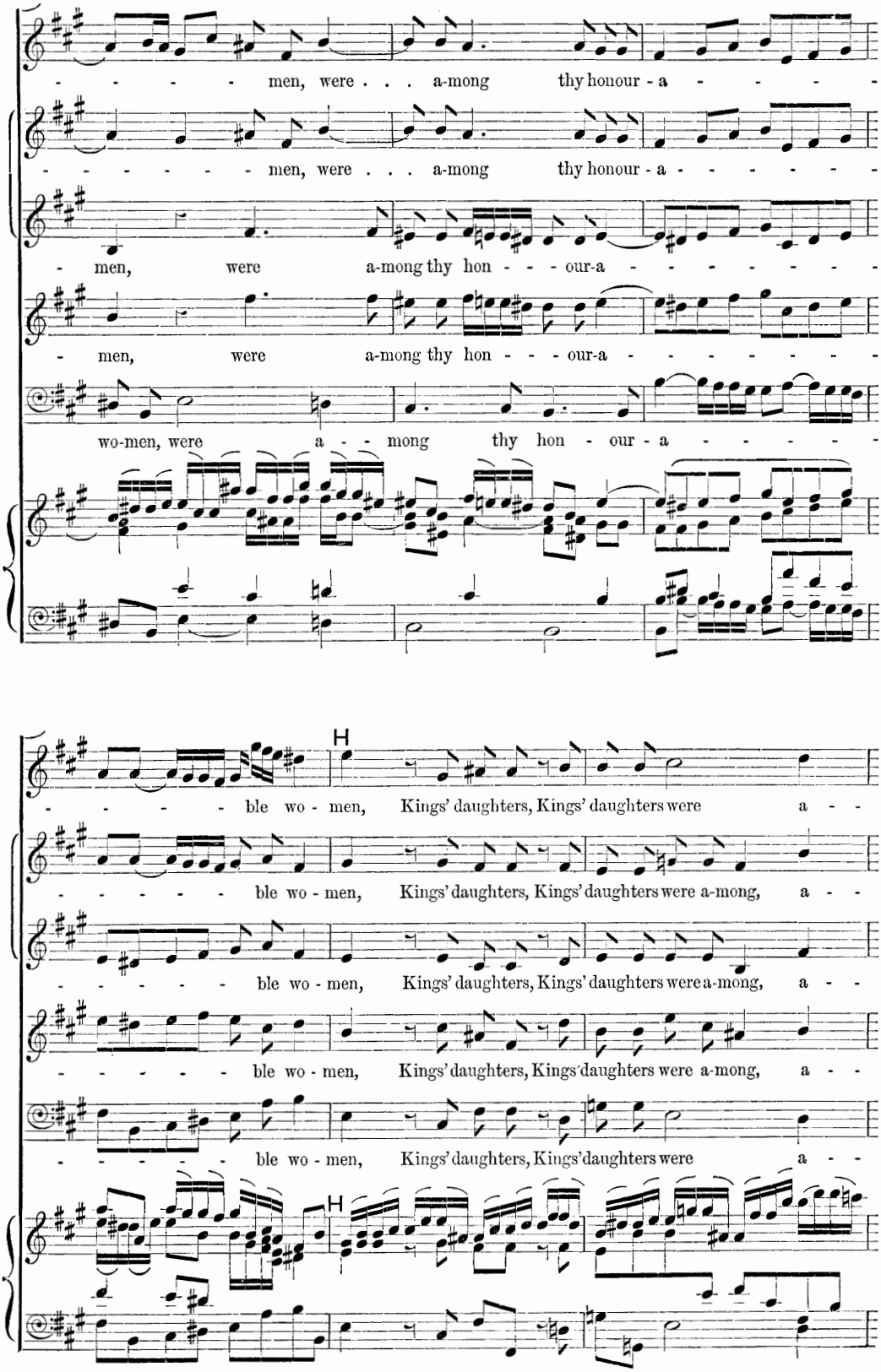
men, were . . . a-mong thy honour - a - - - -
men, were . . . a-mong thy honour - a - - - - - -
men, were a-mong thy hon - - - our-a - - - - - - - -
men, were a-mong thy hon - - - our-a - - - - - - - -
wo-men, were a - - mong thy hon - our - a - - - - -
H
ble wo - men, Kings' daughters, Kings' daughters were a - -
ble wo - men, Kings' daughters, Kings' daughters were a-mong, a - -
ble wo - men, Kings' daughters, Kings' daughters were a-mong, a - -
ble wo - men, Kings' daughters, Kings' daughters were a - -
H

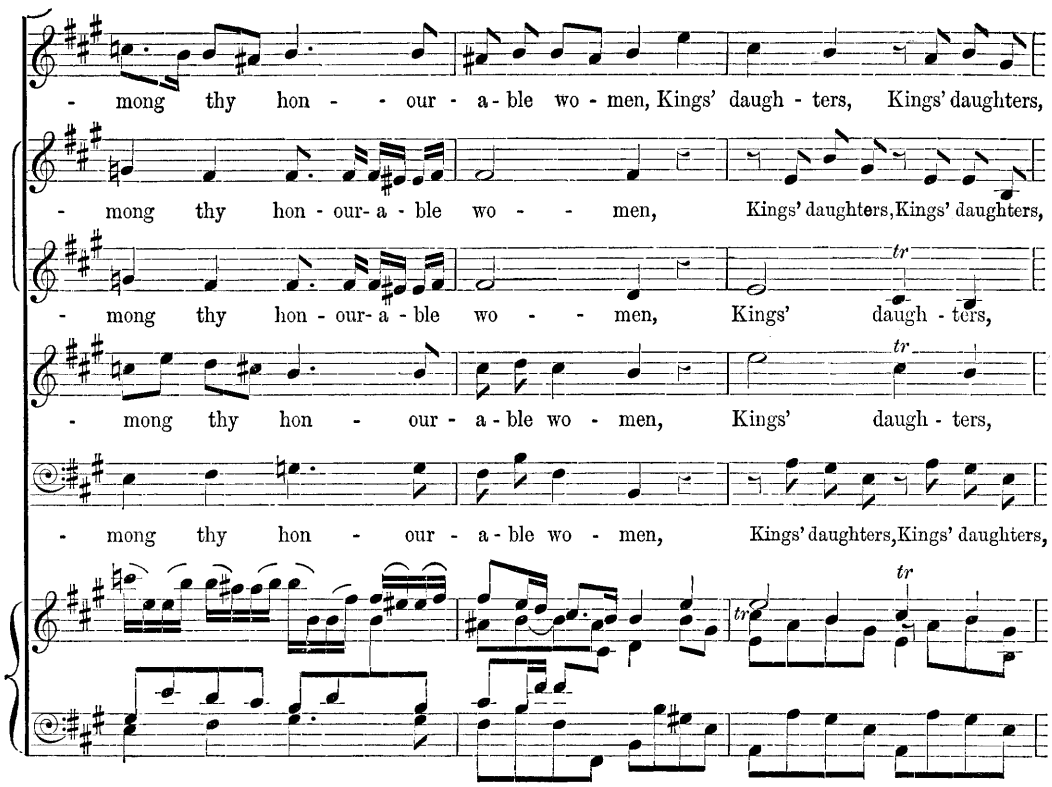
- mong thy hon - - our - a - ble wo - men, Kings' daugh - ters, Kings' daughters,
- mong thy hon - our- a - ble wo - - men, Kings' daughters, Kings' daughters,
- mong thy hon - our- a - ble wo - - men, Kings' daugh - ters,
- mong thy hon - our - a - ble wo - men, Kings' daugh - ters,
- mong thy hon - our - a - ble wo - men, Kings' daughters, Kings' daughters,
tr
tr
tr
tr

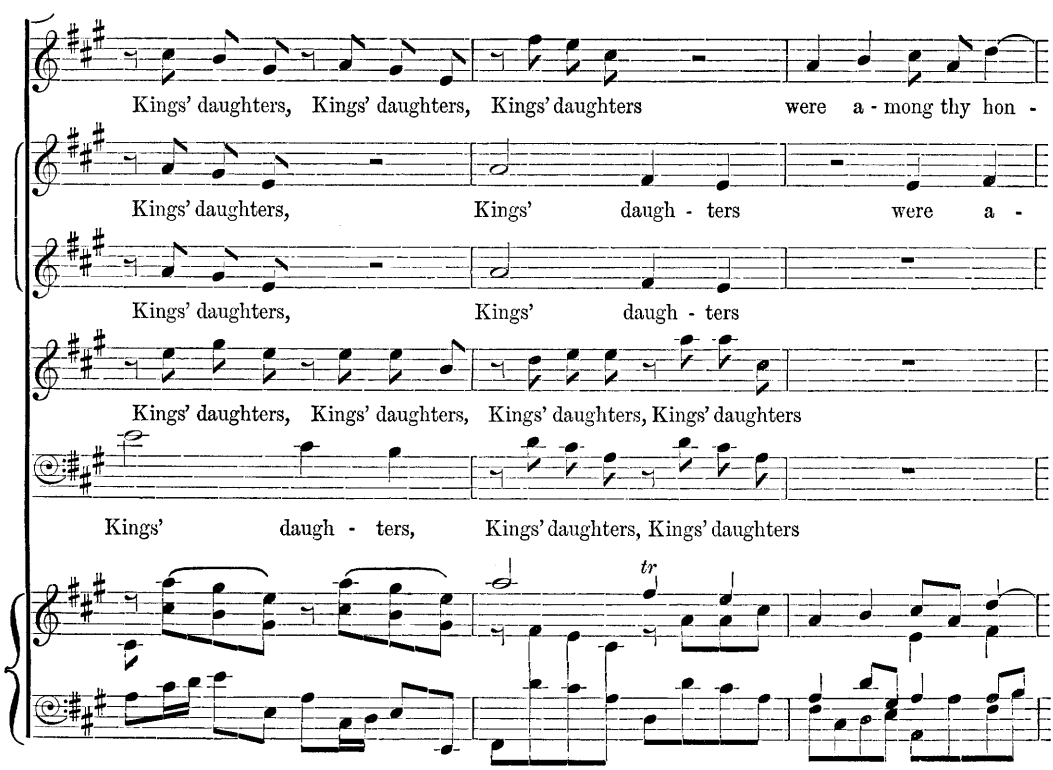
Kings' daughters, Kings' daughters, Kings' daughters were a - mong thy hon -
Kings' daughters, Kings' daugh - ters were a -
Kings' daughters, Kings' daugh - ters
Kings' daughters, Kings' daughters, Kings' daughters, Kings' daughters
Kings' daugh - ters, Kings' daughters, Kings' daughters
tr

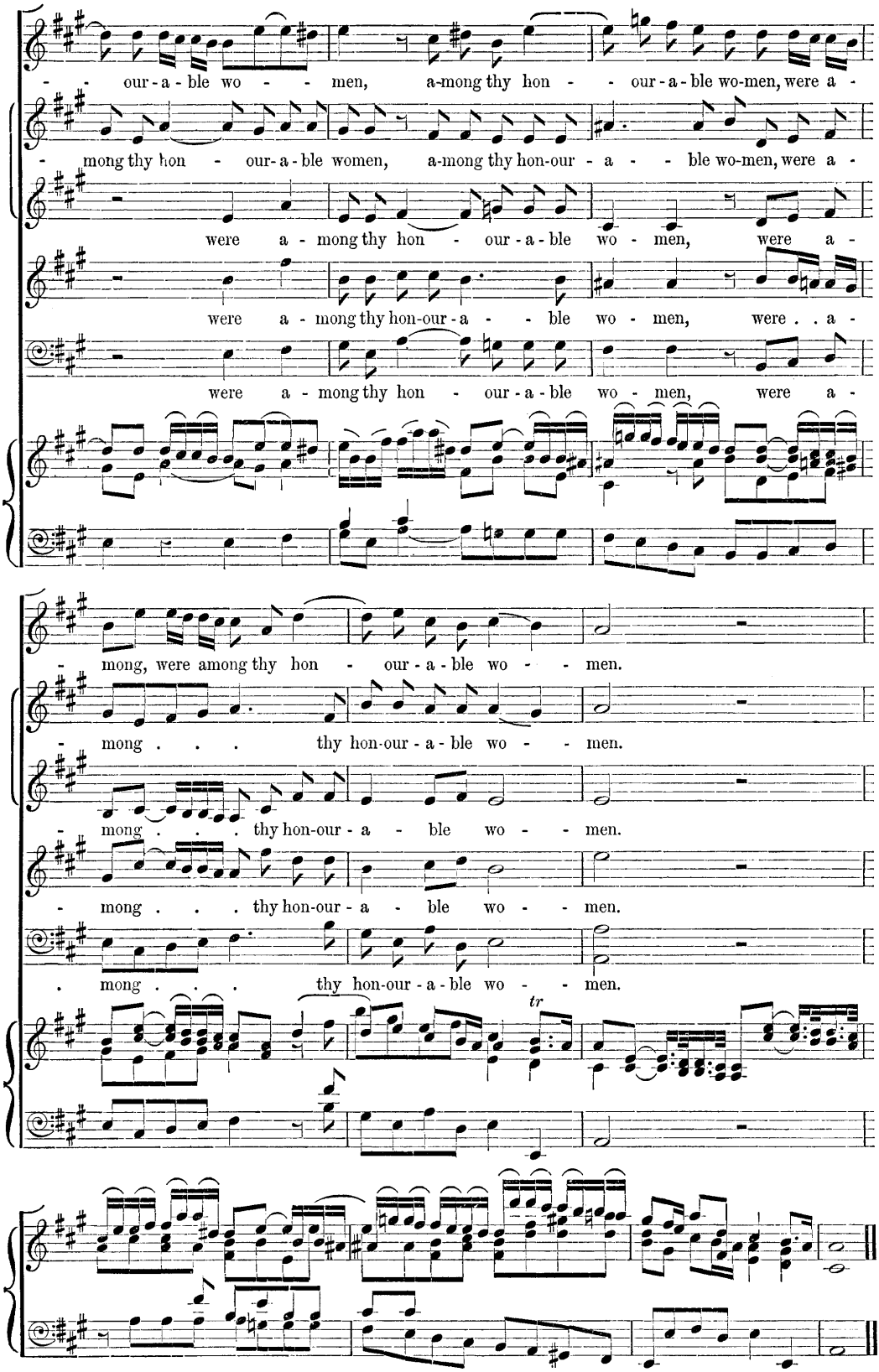

Handel's "My heart is inditing."—Novello, Ewer and Co.'s Octavo Edition.

No. 3. SOLI & CHORUS.—" UPON THY RIGHT HAND DID STAND THE QUEEN."

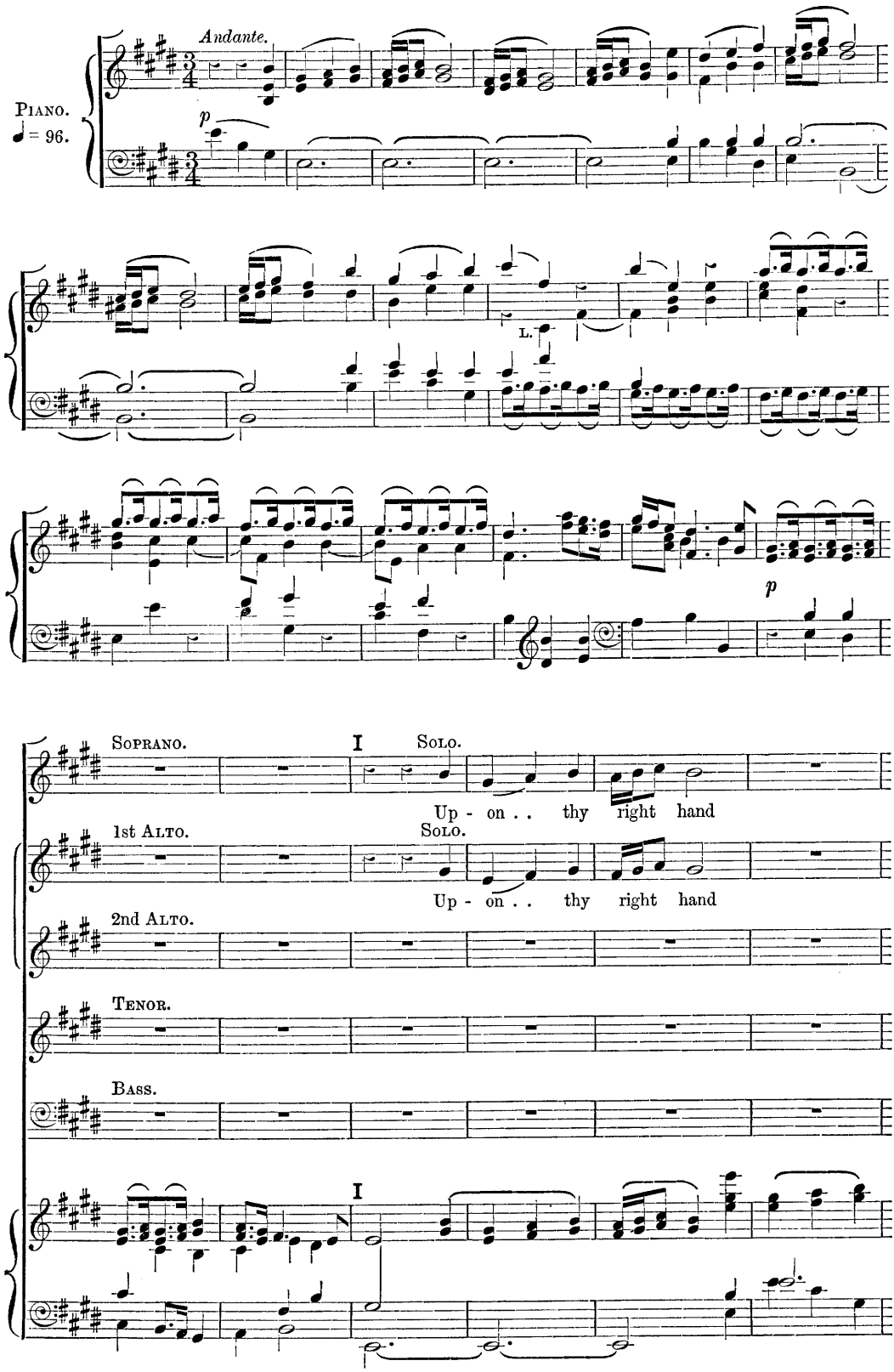

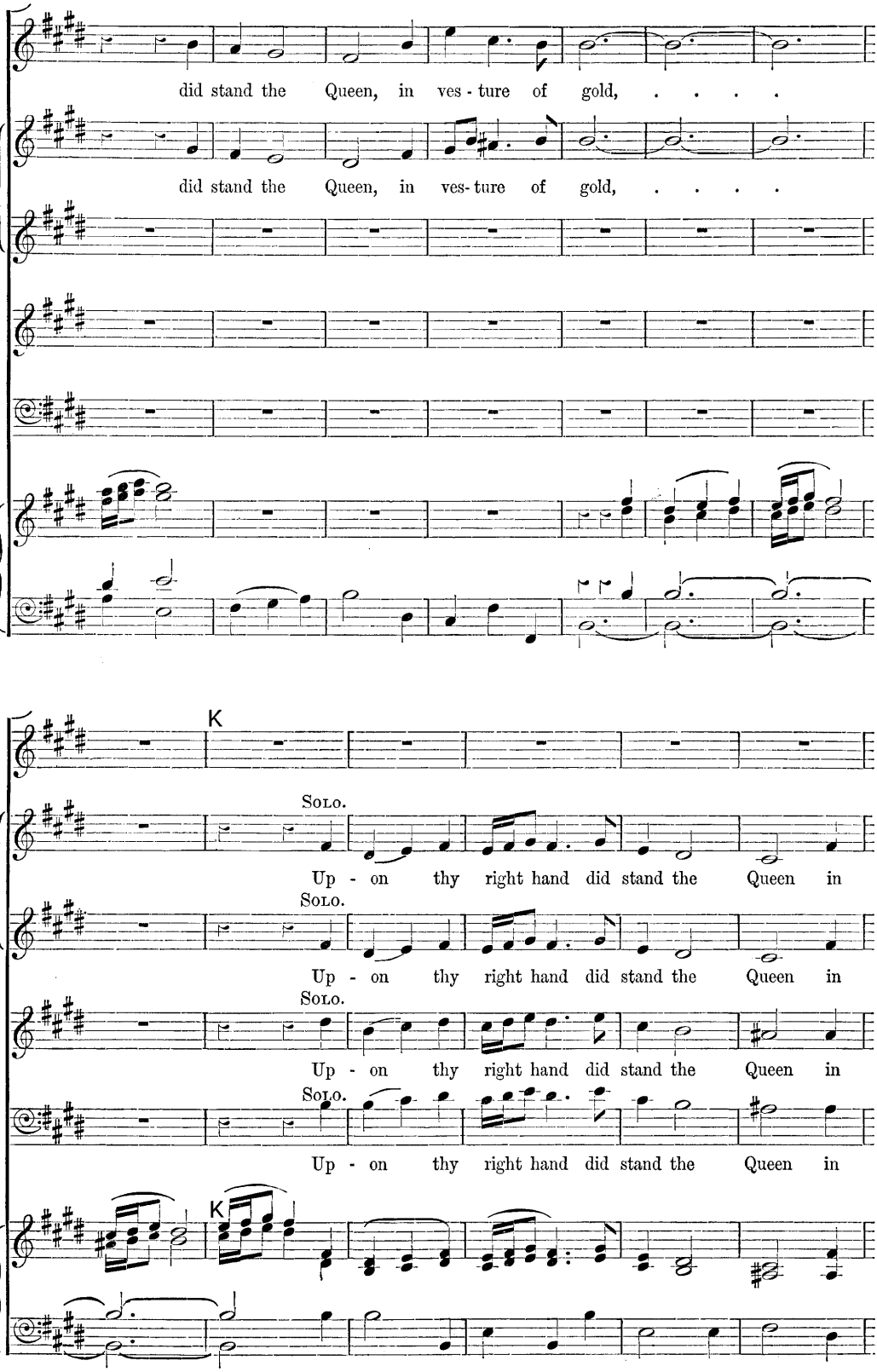
did stand the Queen, in ves - ture of gold, ...
did stand the Queen, in ves- ture of gold, ...
K
Solo.
Up - on thy right hand did stand the Queen in
Solo.
Up - on thy right hand did stand the Queen in
Solo.
Up - on thy right hand did stand the Queen in
Solo.
Up - on thy right hand did stand the Queen in
K

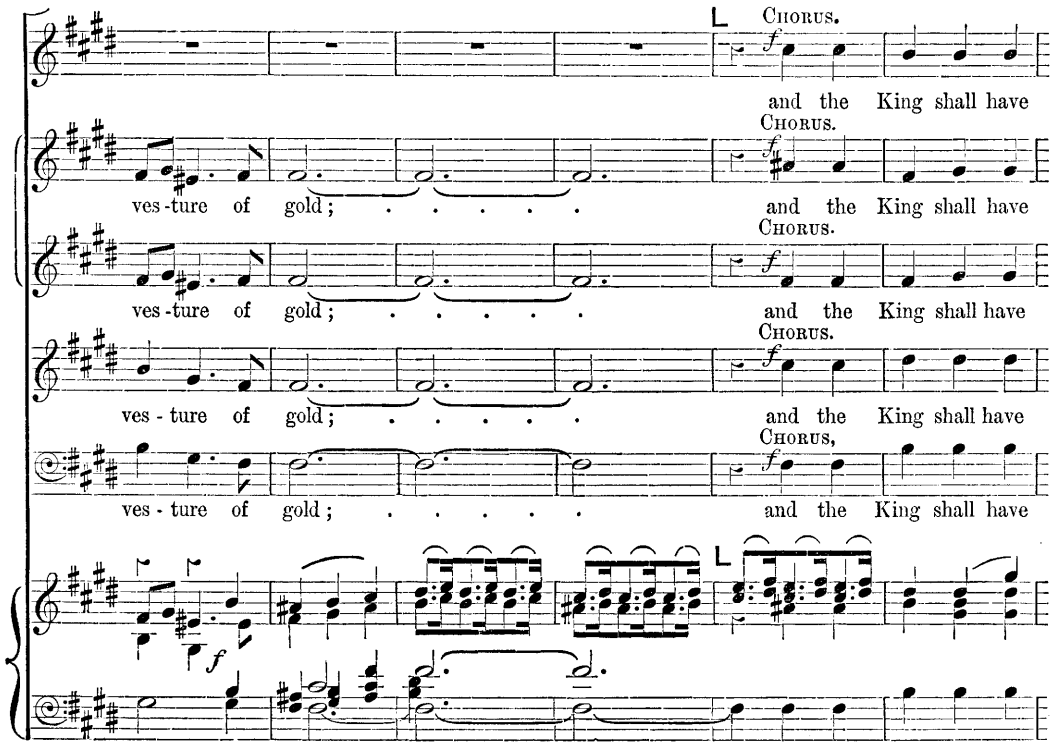
Chorus.
and the King shall have
Chorus.
ves-ture of gold; . . . . . and the King shall have
Chorus.
ves-ture of gold; . . . . . and the King shall have
Chorus.
ves-ture of gold; . . . . . and the King shall have
Chorus,
ves-ture of gold; . . . . . and the King shall have

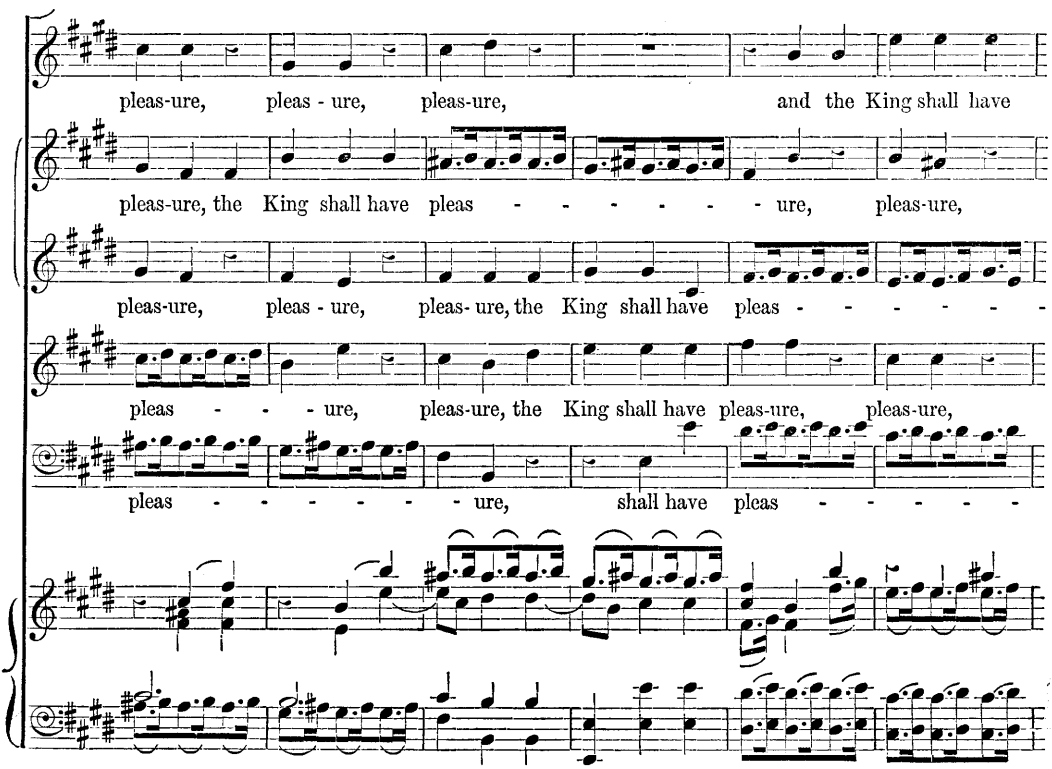
pleas-ure, pleas-ure, pleas-ure, and the King shall have
pleas-ure, the King shall have pleas - - - - - - - ure, pleas-ure,
pleas-ure, pleas-ure, pleas-ure, the King shall have pleas - - - - - -
pleas - - - ure, pleas-ure, the King shall have pleas-ure, pleas-ure,
pleas - - - - - - ure, shall have pleas - - - - -

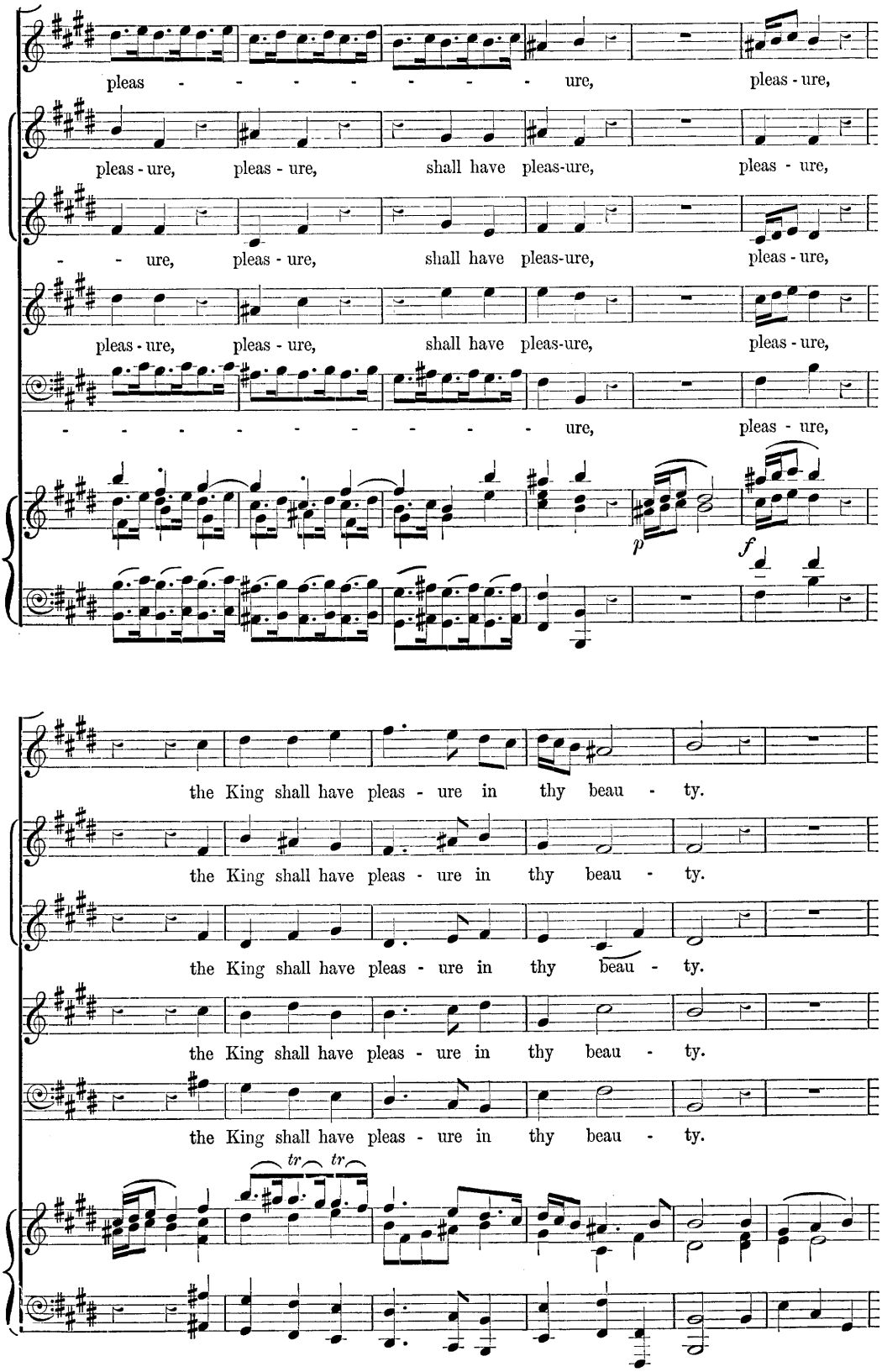
pleas - - - - - - - - ure, pleas - ure,
pleas - ure, pleas - ure, shall have pleas-ure, pleas - ure,
- - ure, pleas - ure, shall have pleas-ure, pleas - ure,
pleas - ure, pleas - ure, shall have pleas-ure, pleas - ure,
- - - - - - - - - ure, pleas - ure,
p
f
the King shall have pleas - ure in thy beau - ty.
the King shall have pleas - ure in thy beau - ty.
the King shall have pleas - ure in thy beau - ty.
the King shall have pleas - ure in thy beau - ty.
the King shall have pleas - ure in thy beau - ty.
tr
tr

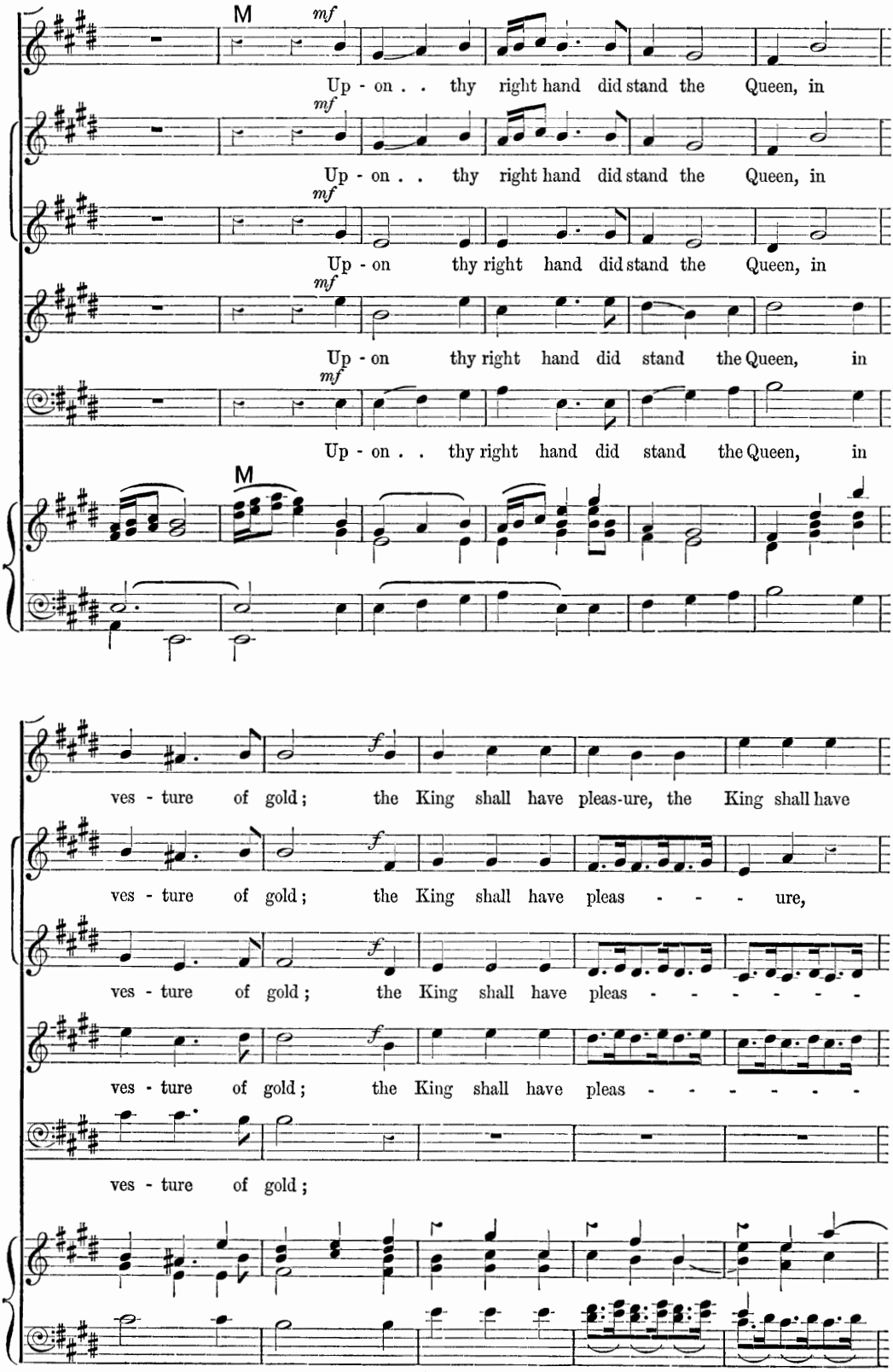
M
mf
Up - on . . thy right hand did stand the Queen, in
Up - on . . thy right hand did stand the Queen, in
Up - on thy right hand did stand the Queen, in
Up - on thy right hand did stand the Queen, in
Up - on . . thy right hand did stand the Queen, in
M
f
ves - ture of gold; the King shall have pleas-ure, the King shall have
ves - ture of gold; the King shall have pleas - - - ure,
ves - ture of gold; the King shall have pleas - - - - - - -
ves - ture of gold; the King shall have pleas - - - - - -
ves - ture of gold;

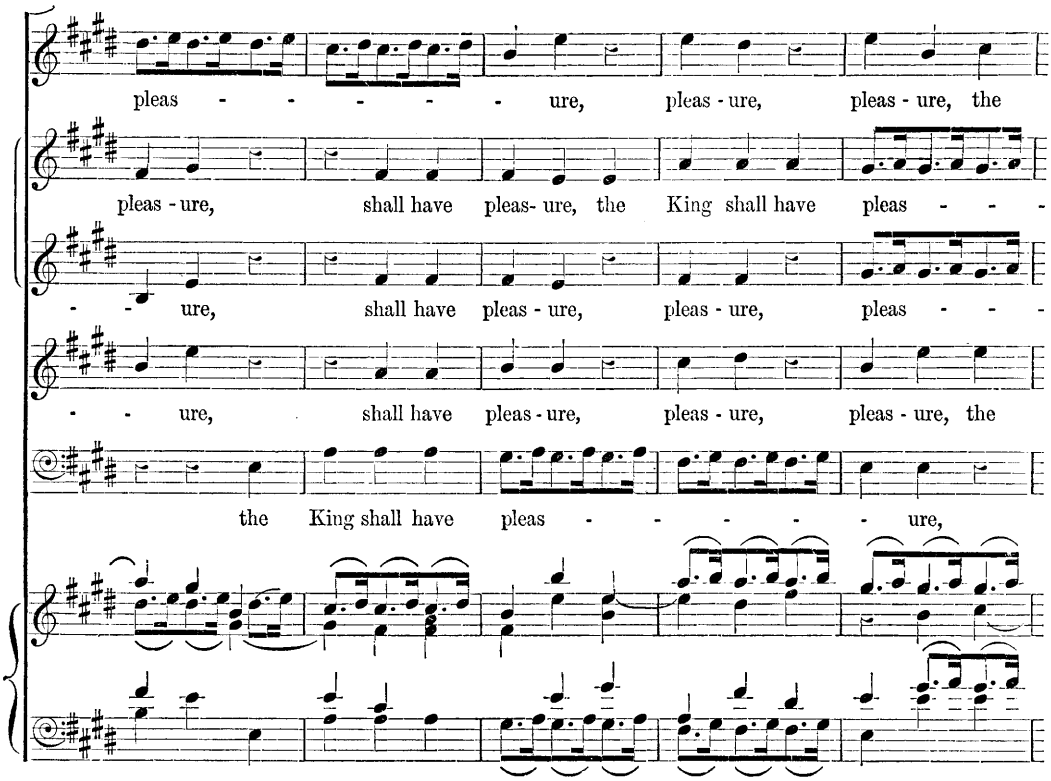
pleas - - - - - - ure, pleas - ure, pleas - ure, the
pleas - ure, shall have pleas- ure, the King shall have pleas - - -
- - ure, shall have pleas - ure, pleas - ure, pleas - - -
- - ure, shall have pleas - ure, pleas - ure, pleas - ure, the
the King shall have pleas - - - - - - ure,

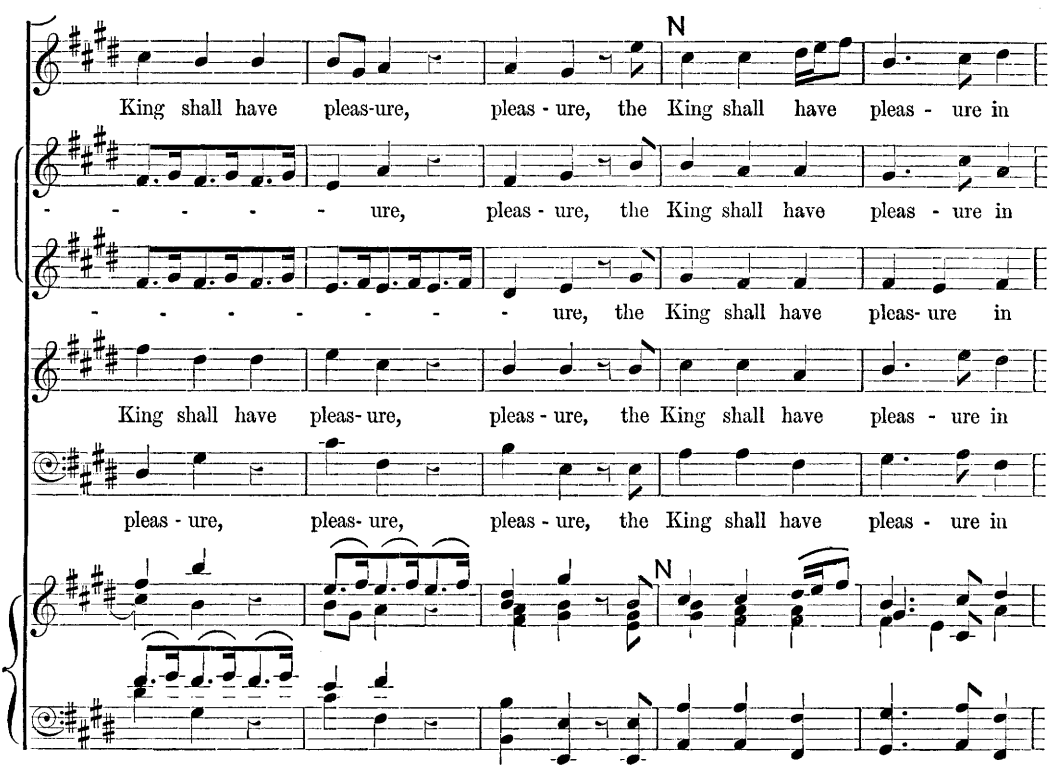
N
King shall have pleas-ure, pleas - ure, the King shall have pleas - ure in
- - - - - - ure, pleas - ure, the King shall have pleas - ure in
- - - - - - - - - ure, the King shall have pleas- ure in
King shall have pleas- ure, pleas - ure, the King shall have pleas - ure in
pleas - ure, pleas- ure, pleas - ure, the King shall have pleas - ure in
N

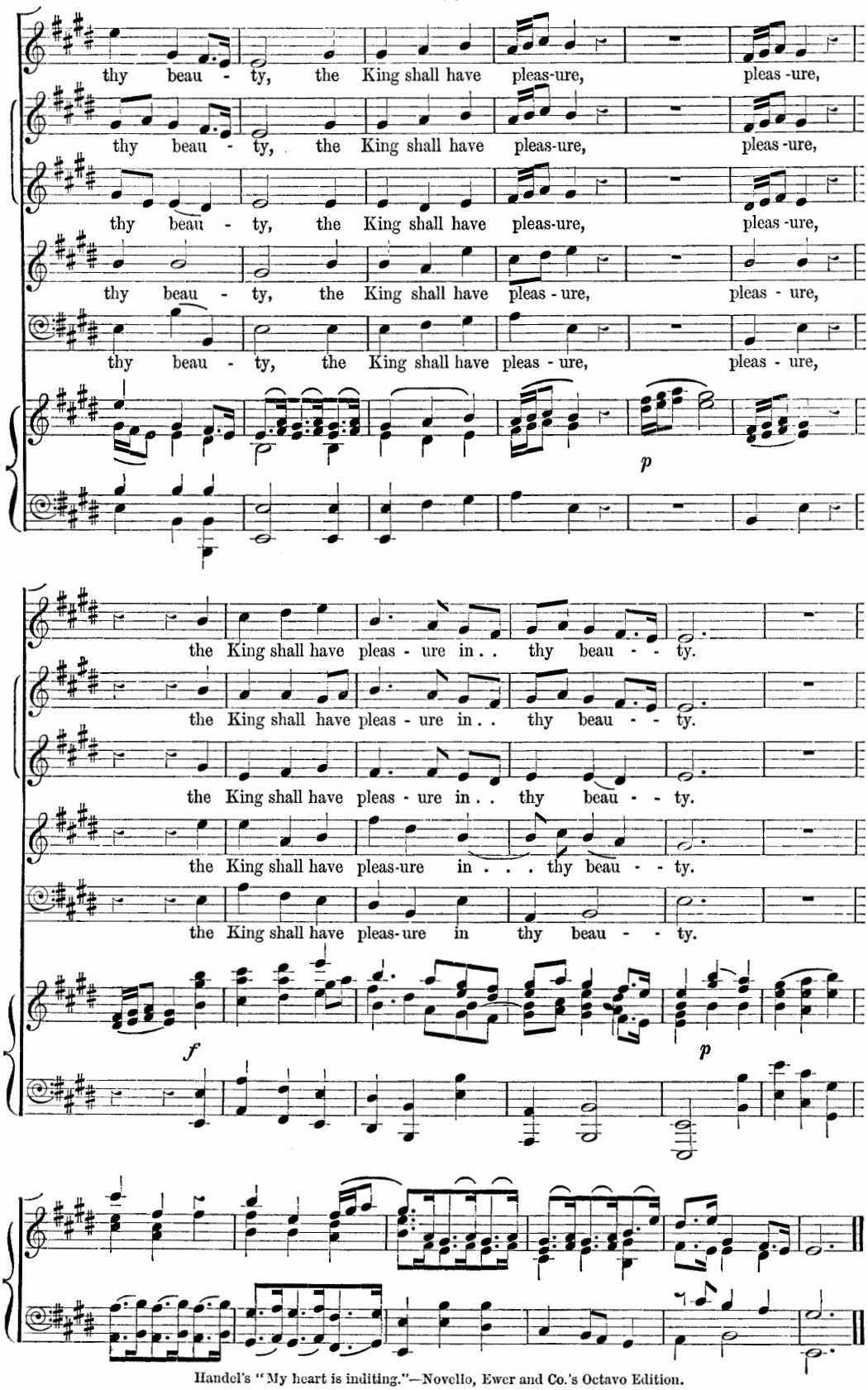

Handel's "My heart is inditing."—Novello, Ewer and Co.'s Octavo Edition.

No. 4. CHORUS.—"KINGS SHALL BE THY NURSING FATHERS."

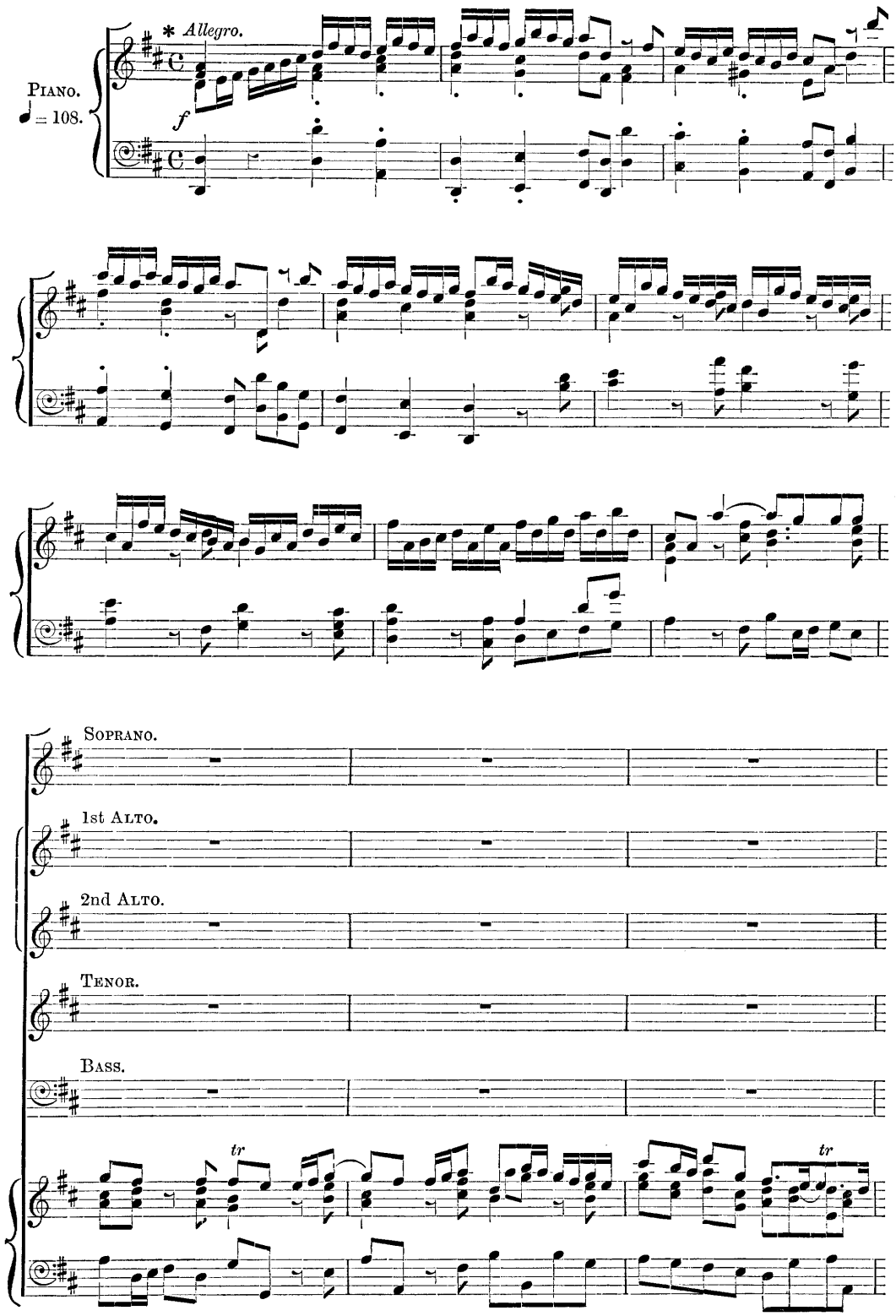

* This sudden transition from E major to D major is according to the original Score.—E. S.

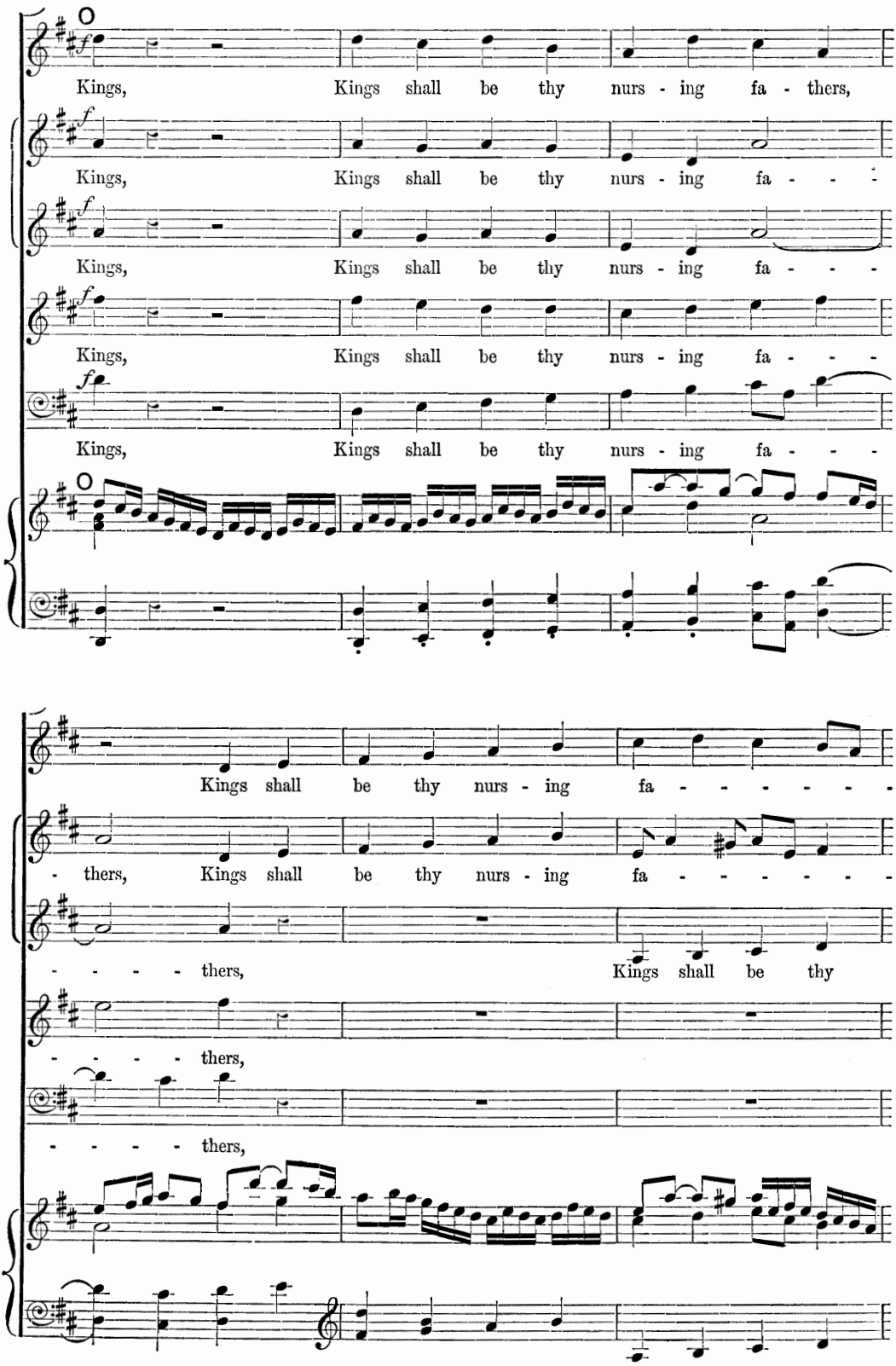

Handel's "My heart is inditing."—Novello, Ewer and Co.'s Octavo Edition.

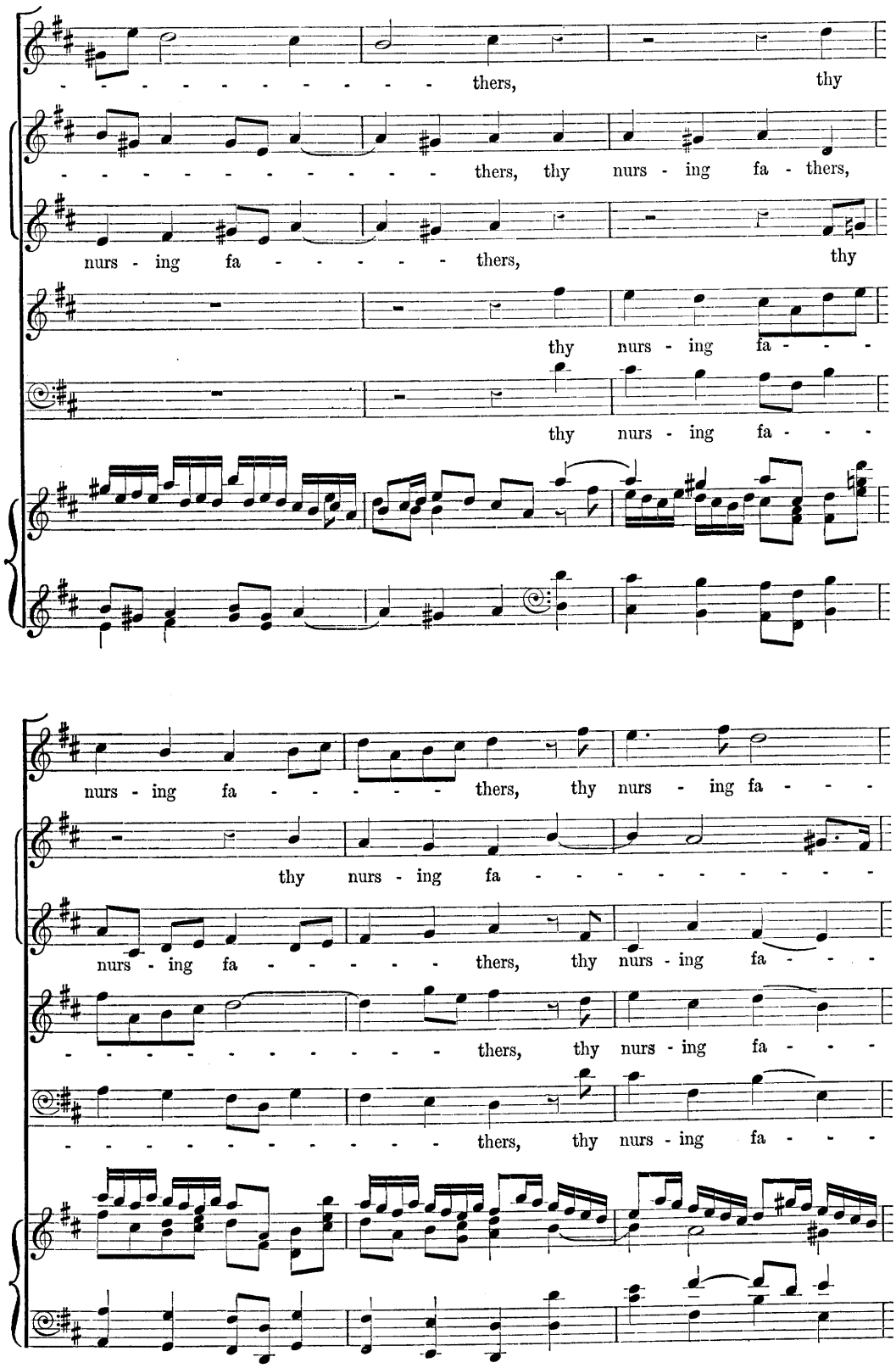
thers, thy
thers, thy nurs - ing fa - thers,
nurs - ing fa - - - - - thers, thy
thy nurs - ing fa - - -
thy nurs - ing fa - - -
nurs - ing fa - - - - - thers, thy nurs - ing fa - - -
thy nurs - ing fa - - - - - - - - - -
nurs - ing fa - - - - - thers, thy nurs - ing fa - - -
- - - - - - - - - - - thers, thy nurs - ing fa - - -
- - - - - - - - - - - thers, thy nurs - ing fa - - -

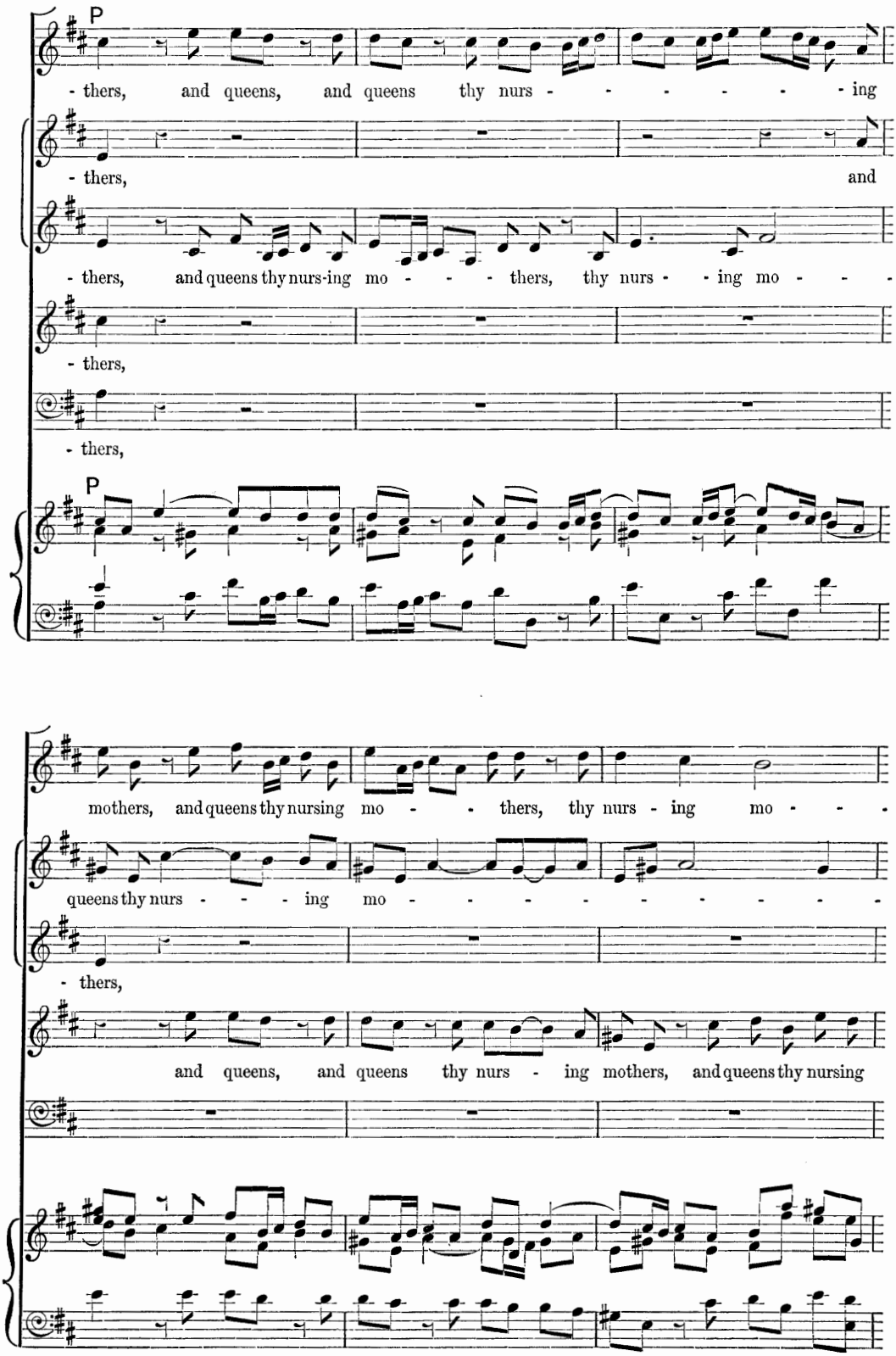
P
- thers, and queens, and queens thy nurs - - - - - - ing
- thers, and
- thers, and queens thy nurs-ing mo - - - - thers, thy nurs - - ing mo - - -
- thers,
- thers,
P
mothers, and queens thy nursing mo - - thers, thy nurs - ing mo - - -
queens thy nurs - - - ing mo - - - - - - - - - -
- thers,
and queens, and queens thy nurs - ing mothers, and queens thy nursing

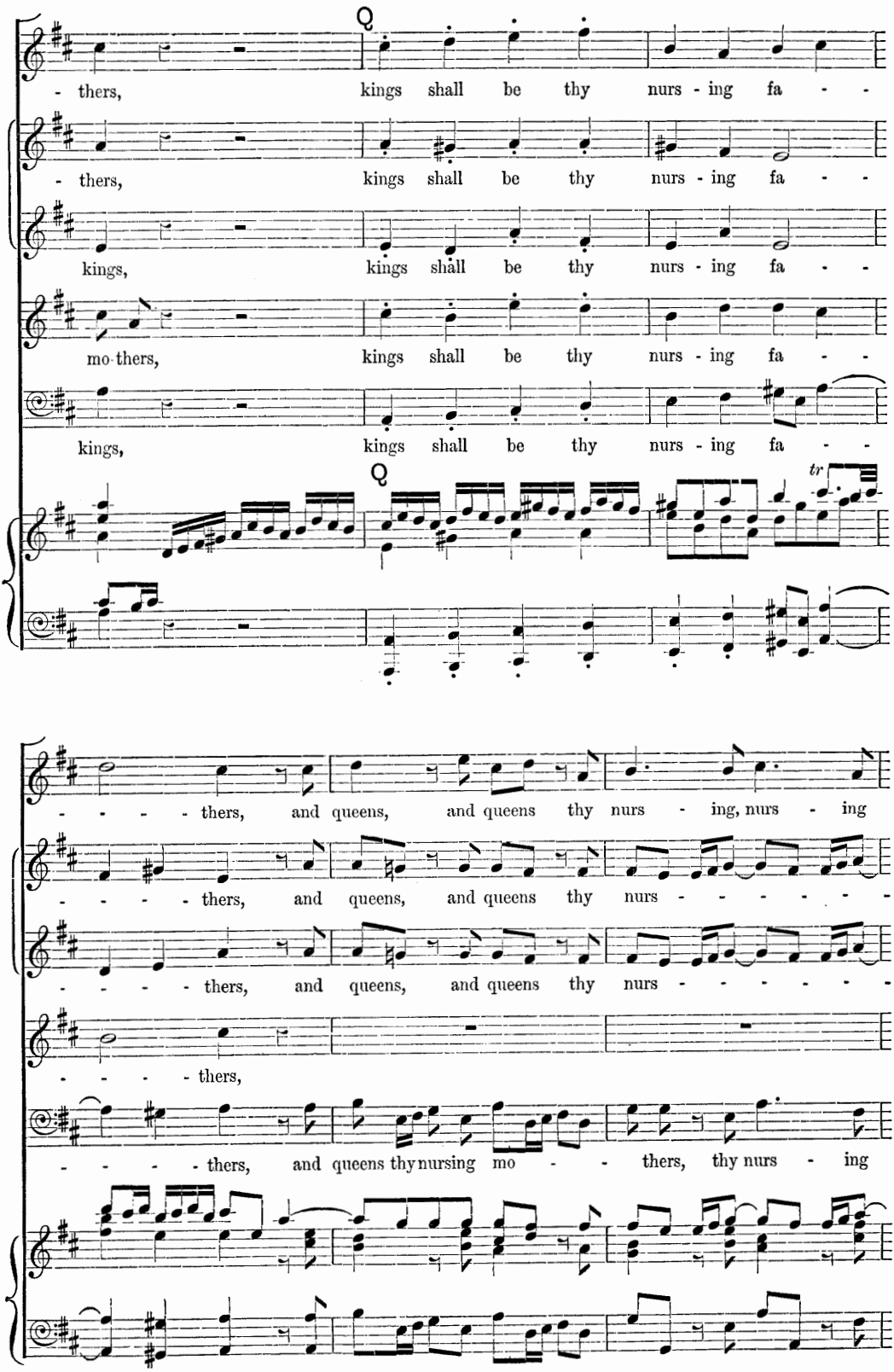
- thers, kings shall be thy nurs - ing fa - -
- thers, kings shall be thy nurs - ing fa - -
kings, kings shall be thy nurs - ing fa - -
mo - thers, kings shall be thy nurs - ing fa - -
kings, kings shall be thy nurs - ing fa - -
tr
- - - - thers, and queens, and queens thy nurs - ing, nurs - ing
- - - - thers, and queens, and queens thy nurs - - - - - - -
- - - - thers, and queens, and queens thy nurs - - - - - - -
- - - - thers,
- - - - thers, and queens thy nursing mo - - thers, thy nurs - ing

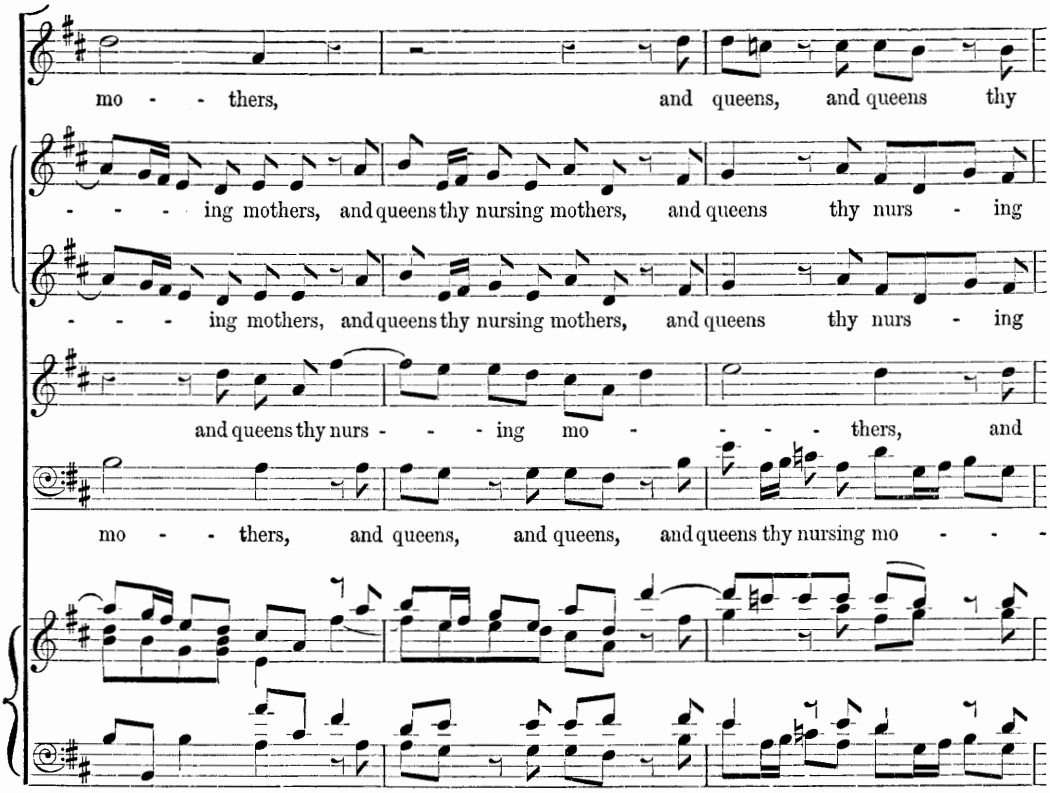
mo - - thers, and queens, and queens thy
- - - - ing mothers, and queens thy nursing mothers, and queens thy nurs - ing
- - - - ing mothers, and queens thy nursing mothers, and queens thy nurs - ing
and queens thy nurs - - - ing mo - - - - thers, and
mo - - thers, and queens, and queens, and queens thy nursing mo - - -

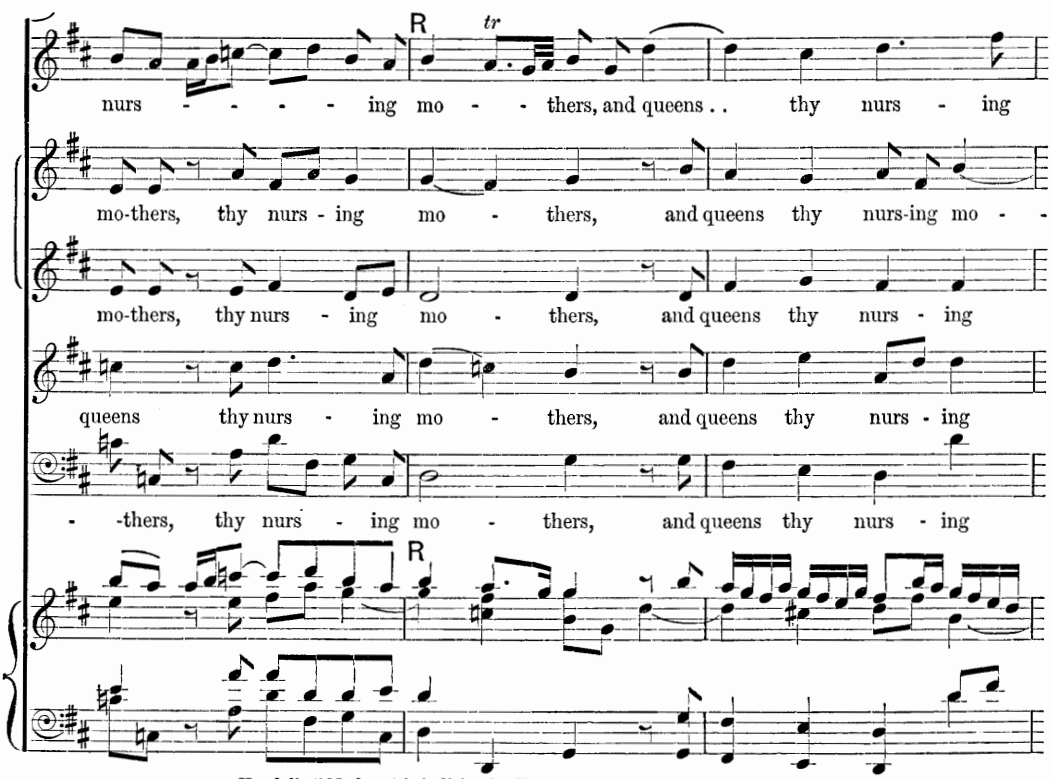
R
tr
nurs - - - - ing mo - - thers, and queens . . thy nurs - ing
mo-thers, thy nurs - ing mo - thers, and queens thy nurs-ing mo - -
mo-thers, thy nurs - ing mo - thers, and queens thy nurs - ing
queens thy nurs - ing mo - thers, and queens thy nurs - ing
- -thers, thy nurs - ing mo - thers, and queens thy nurs - ing
R

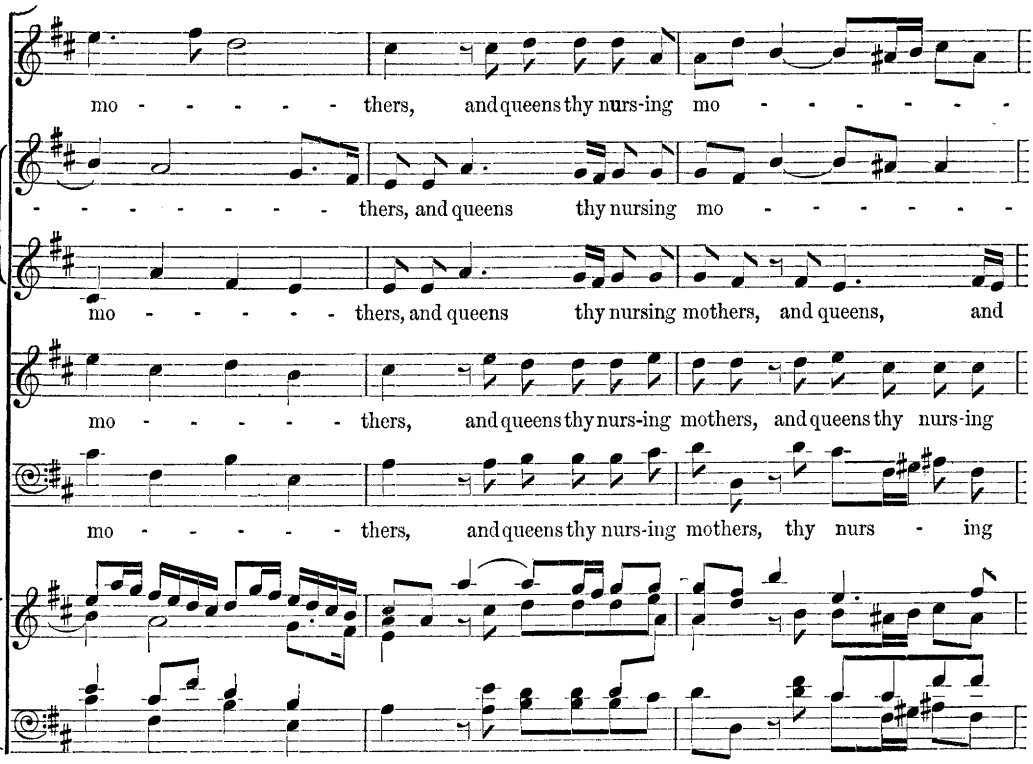
mo - - - - - - thers, and queens thy nurs-ing mo - - - - - - - -
- - - - - - - - - thers, and queens thy nursing mo - - - - - - - -
mo - - - - - - thers, and queens thy nursing mothers, and queens, and
mo - - - - - - thers, and queens thy nurs-ing mothers, and queens thy nurs-ing
mo - - - - - - thers, and queens thy nurs-ing mothers, thy nurs - ing

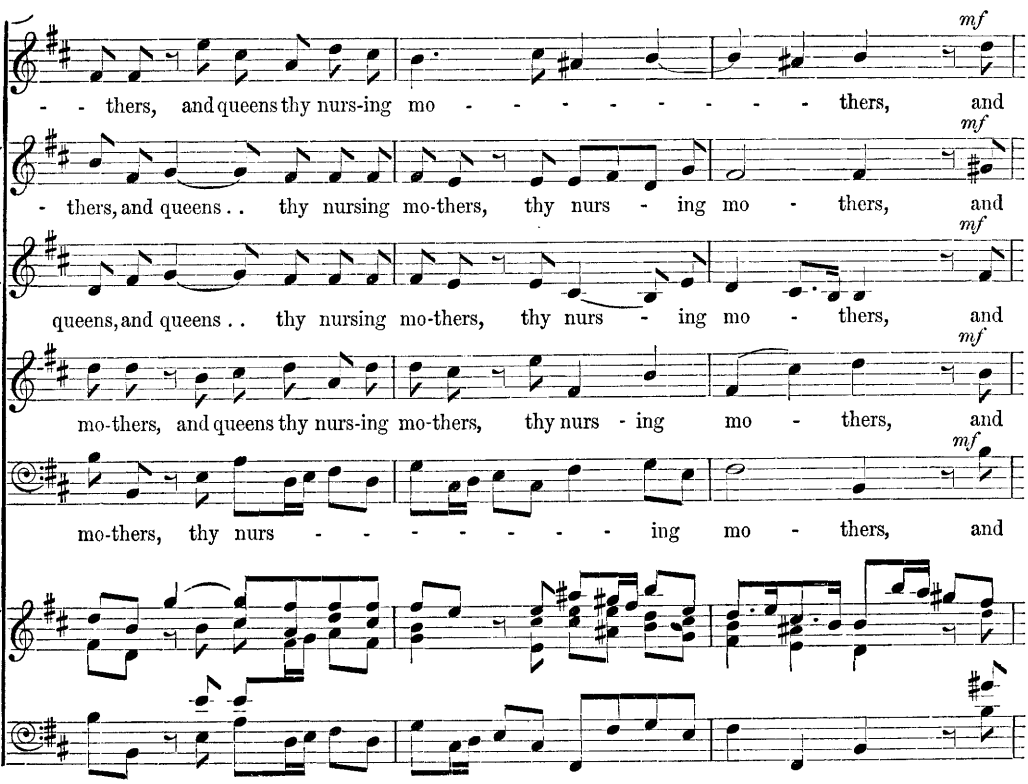
- - thers, and queens thy nurs-ing mo - - - - - - - - - thers, and
mf
- thers, and queens . . thy nursing mo-thers, thy nurs - ing mo - thers, and
mf
queens, and queens . . thy nursing mo-thers, thy nurs - ing mo - thers, and
mf
mo-thers, and queens thy nurs-ing mo-thers, thy nurs - ing mo - thers, and
mf
mo-thers, thy nurs - - - - - - - ing mo - thers, and
mf

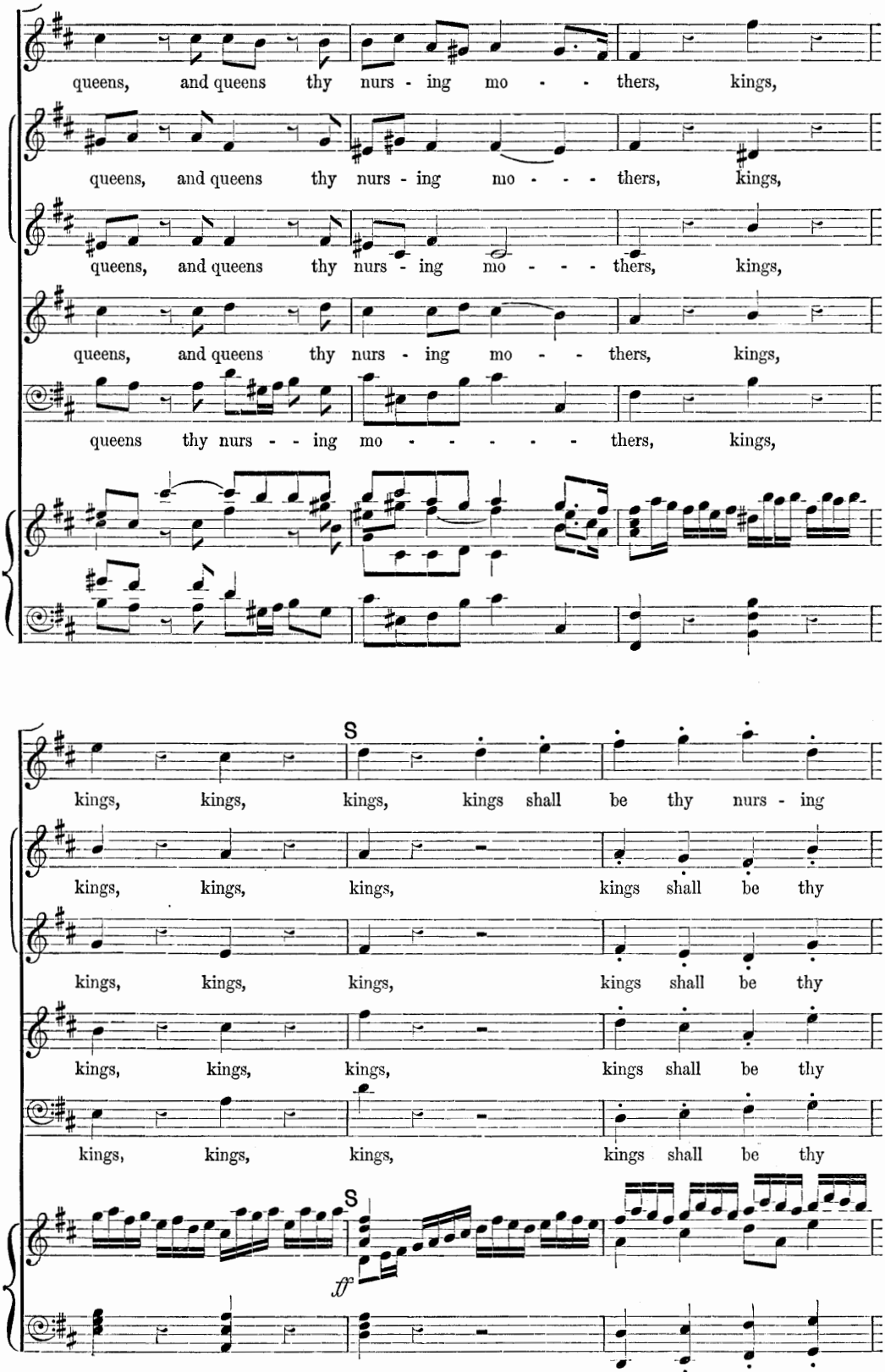
queens, and queens thy nurs - ing mo - - thers, kings,
queens, and queens thy nurs - ing mo - - - thers, kings,
queens, and queens thy nurs - ing mo - - thers, kings,
queens thy nurs - - ing mo - - - - - thers, kings,
S
kings, kings, kings, kings shall be thy nurs - ing
kings, kings, kings, kings shall be thy
kings, kings, kings, kings shall be thy
kings, kings, kings, kings shall be thy
S
ff

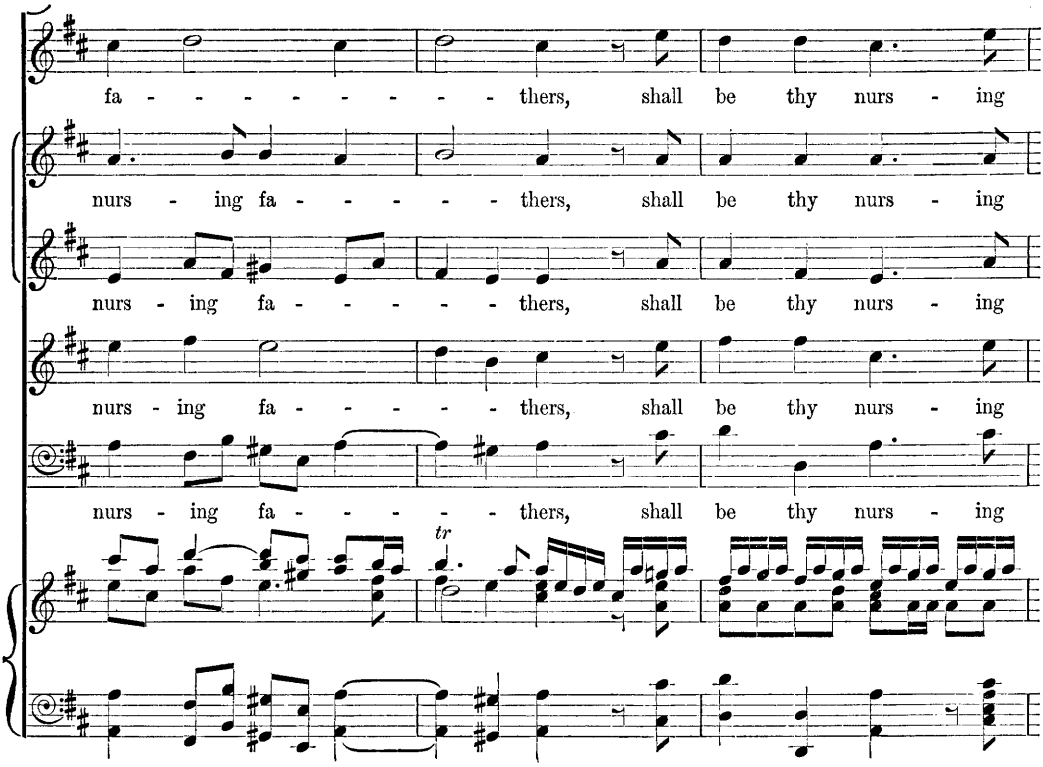
fa - - - - - - - - - thers, shall be thy nurs - ing
nurs - ing fa - - - - - - thers, shall be thy nurs - ing
nurs - ing fa - - - - - - thers, shall be thy nurs - ing
nurs - ing fa - - - - - - thers, shall be thy nurs - ing
nurs - ing fa - - - - - - thers, shall be thy nurs - ing
tr

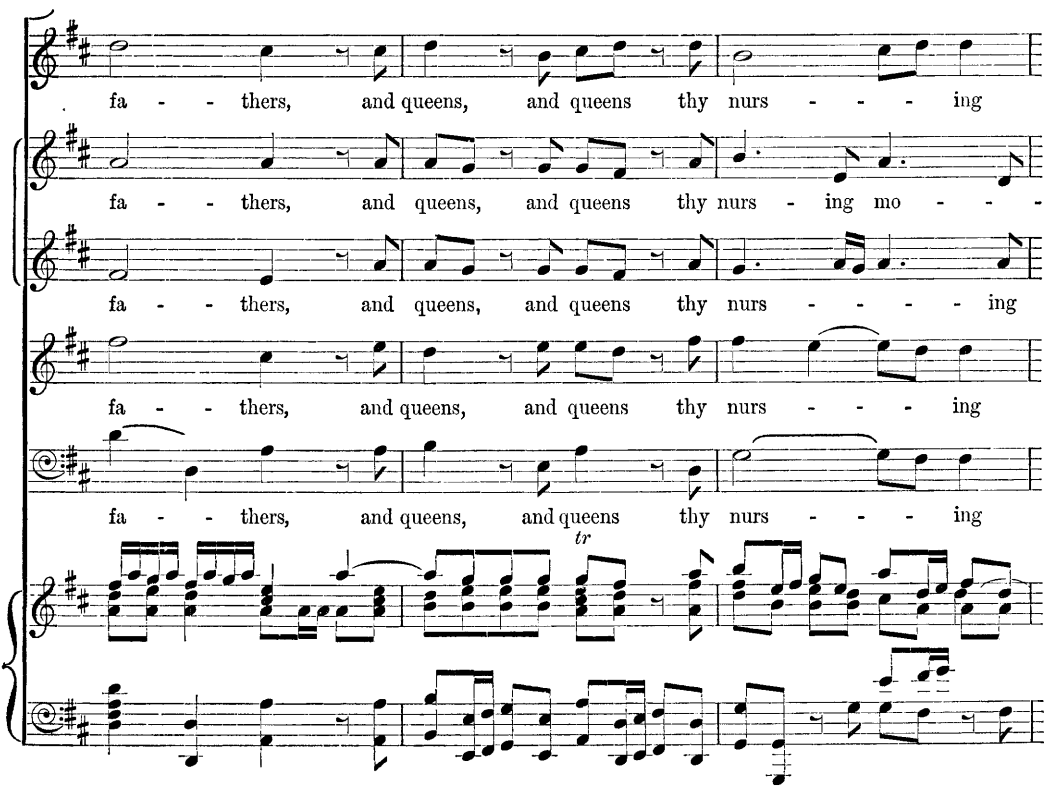
fa - - thers, and queens, and queens thy nurs - - - - ing
fa - - thers, and queens, and queens thy nurs - ing mo - - -
fa - - thers, and queens, and queens thy nurs - - - - ing
fa - - thers, and queens, and queens thy nurs - - - - ing
fa - - thers, and queens, and queens thy nurs - - - - ing
tr

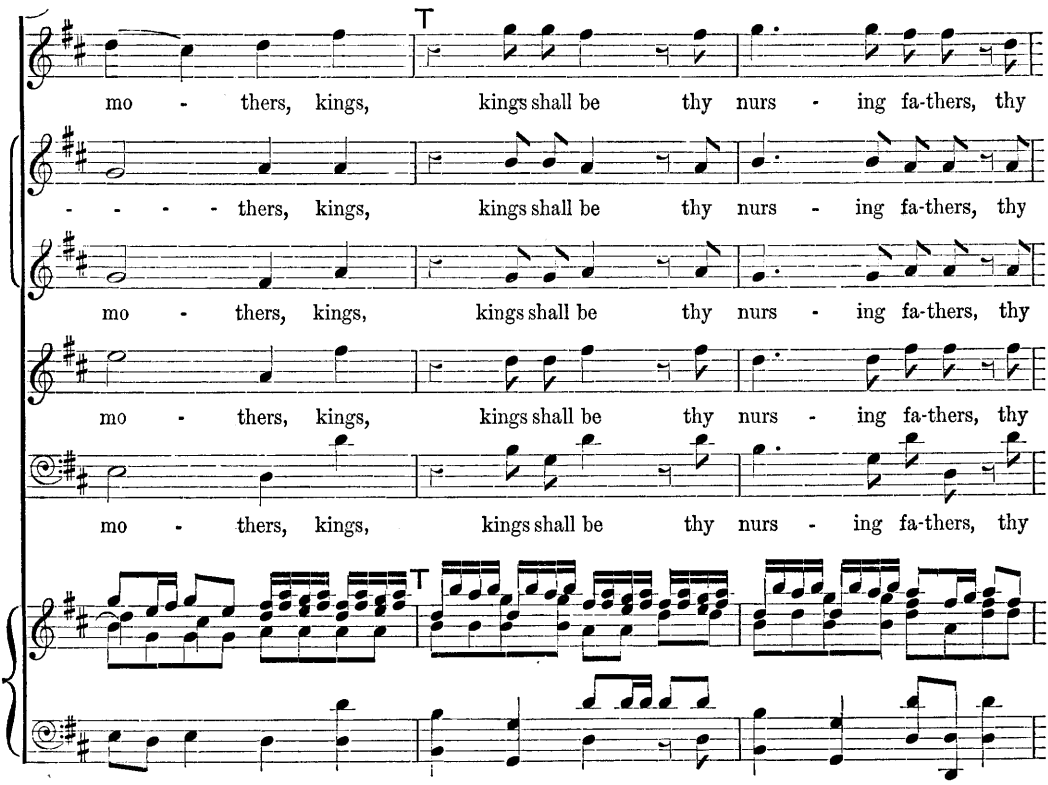
T
mo - thers, kings, kings shall be thy nurs - ing fa-thers, thy
- - - - thers, kings, kings shall be thy nurs - ing fa-thers, thy
mo - thers, kings, kings shall be thy nurs - ing fa-thers, thy
mo - thers, kings, kings shall be thy nurs - ing fa-thers, thy
T

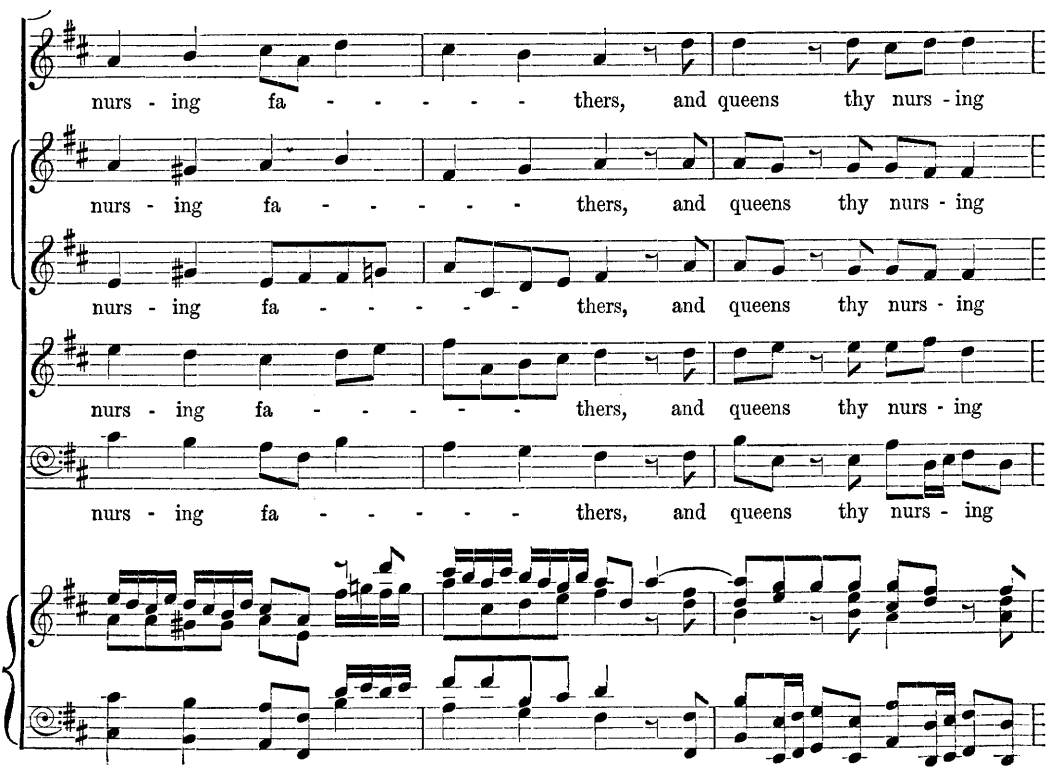
nurs - ing fa - - - - - - thers, and queens thy nurs - ing
nurs - ing fa - - - - - - thers, and queens thy nurs - ing
nurs - ing fa - - - - - - thers, and queens thy nurs - ing
nurs - ing fa - - - - - - thers, and queens thy nurs - ing
nurs - ing fa - - - - - - thers, and queens thy nurs - ing

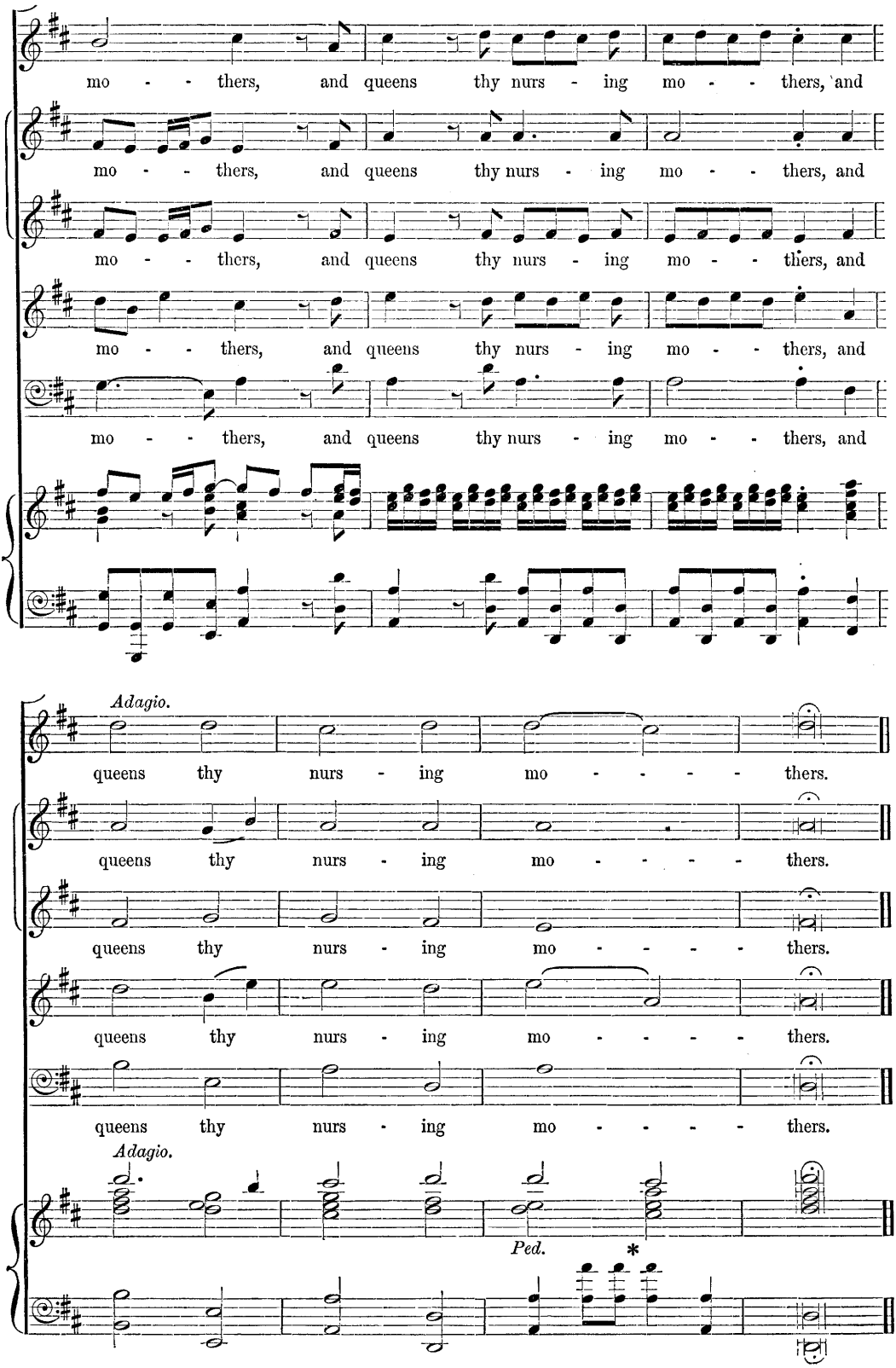
mo - - thers, and queens thy nurs - ing mo - - thers, and
mo - - thers, and queens thy nurs - ing mo - - thers, and
mo - - thers, and queens thy nurs - ing mo - - thers, and
mo - - thers, and queens thy nurs - ing mo - - thers, and
mo - - thers, and queens thy nurs - ing mo - - thers, and
Adagio.
queens thy nurs - ing mo - - - - - thers.
queens thy nurs - ing mo - - - - - thers.
queens thy nurs - ing mo - - - - - thers.
queens thy nurs - ing mo - - - - - thers.
Adagio.
Ped.
*