MADRIGAL

(Adoramus Te)

for Brass Quartet

Trombones

Vincenzo Ruffo (c.1508 - 1587)
Arr. Michel Rondeau

Moderato ♩ = 100

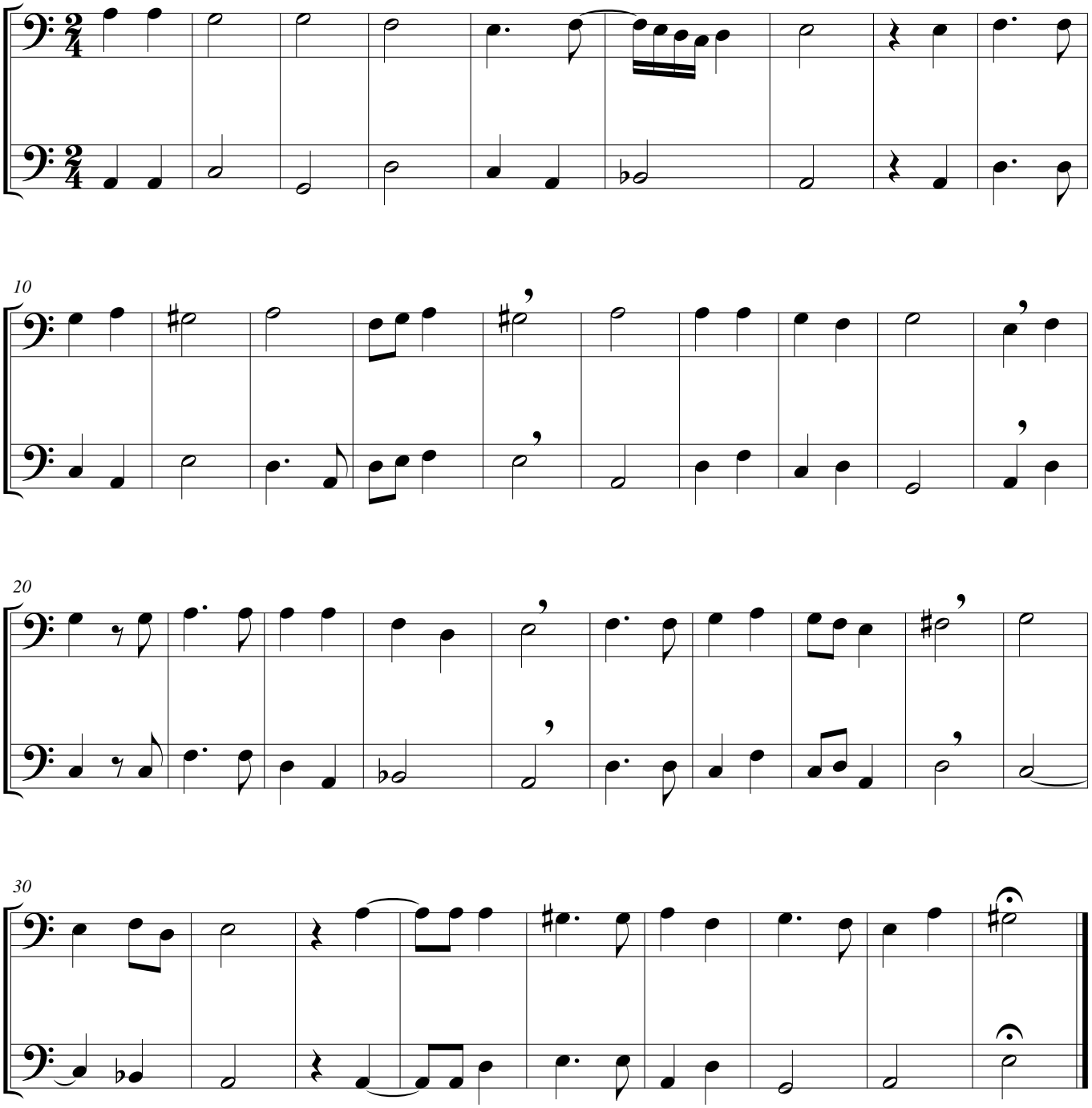

© 2012 - Gatineau.QC.,CA.