Tenore, flauta tenor

Canzon IV

Giovanni Gabrieli

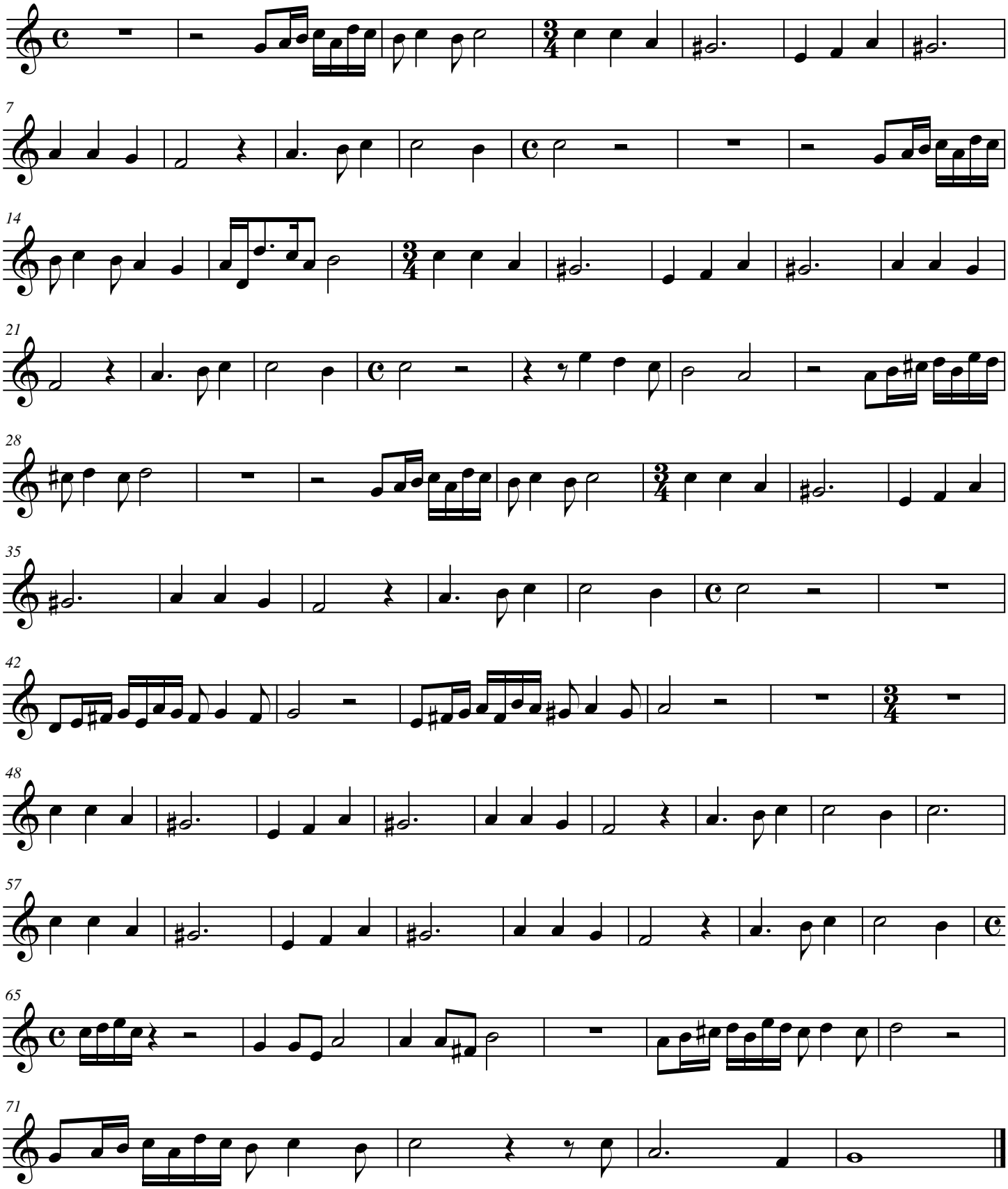

ji octubre 2012