

PSALMUS: Ich ruf' zu dir, Herr Jesu Christ.

13. FANTASIA SUPER:
Ich ruf' zu dir, Herr Jesu Christ.

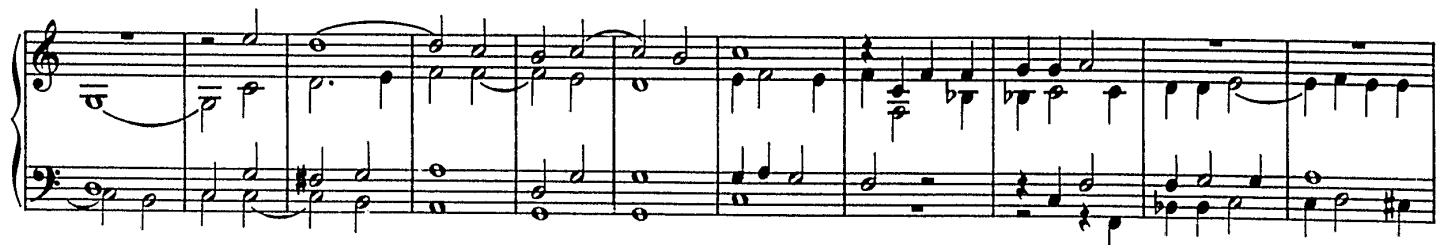
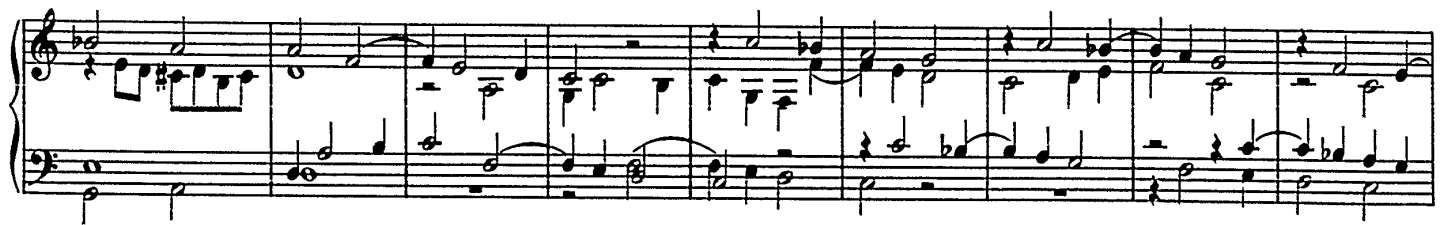

