

Ouverture

G. Ph. Telemann
TWV55 H1

Bearbeitung für 4 Gitarren
Anton Höger

1. Ouverture

Git.3

6

12

18

23

27

31

34

38

42

46

49

55

2. Courante

3. Air en Rondeau

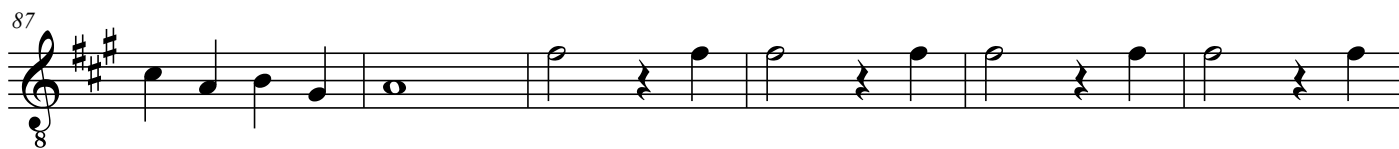
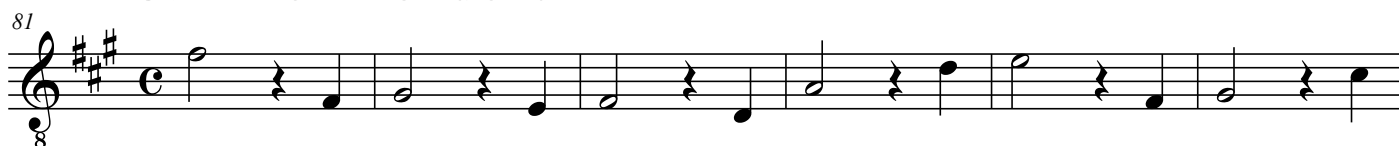

106

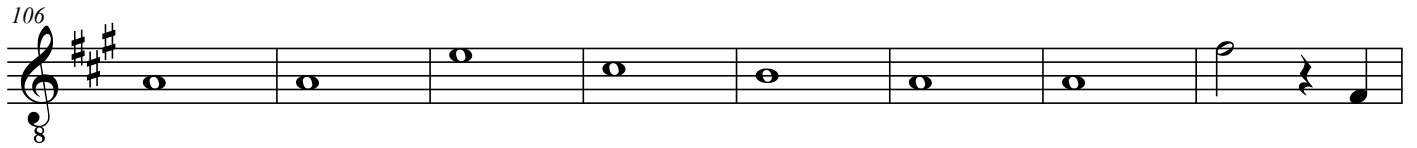

114

120

126

134

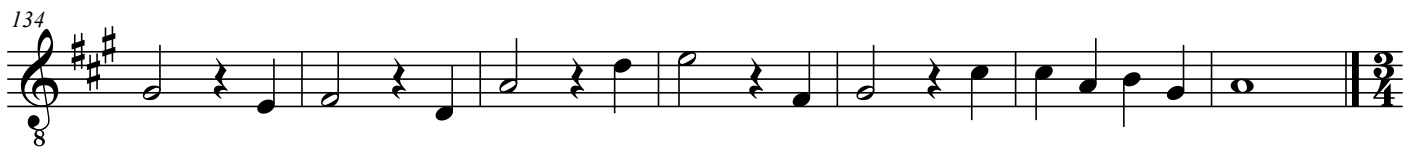

4. Menuet

141

149

157

165

5. Chaconne

174

8

182

8

189

8

196

8

203

8

210

8

217

8

224

8

231

8

238

8

245

8

251

8

258

8

265

8

272

8

278

8

283

8

288

8

296

8

303

8

6. Gavotte

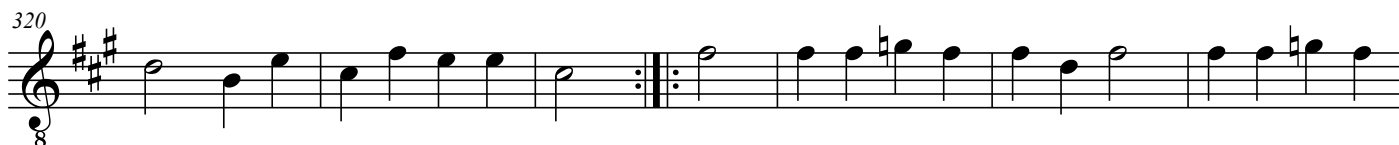

Gavotte 2 (Trio)

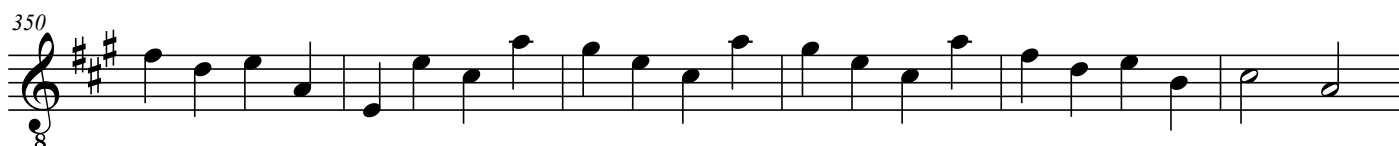
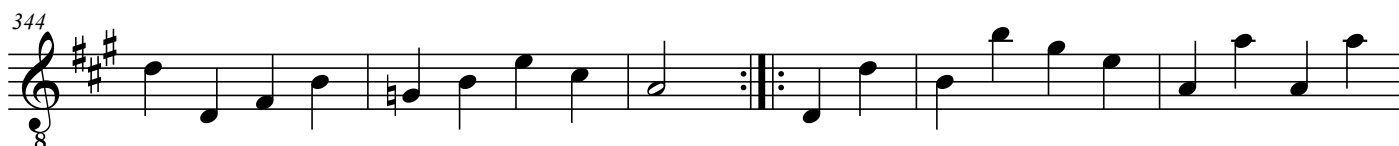

7. Menuet

362

8

370

8

379

8

Menuet 2 (Duette)

387

8

394

8

401

8