Galliard (No.10)

Ausserlesener Paduanen und Galliarden, Ander Theil

Intavolierung - Anton Höger

Robert Bateman
(1609)

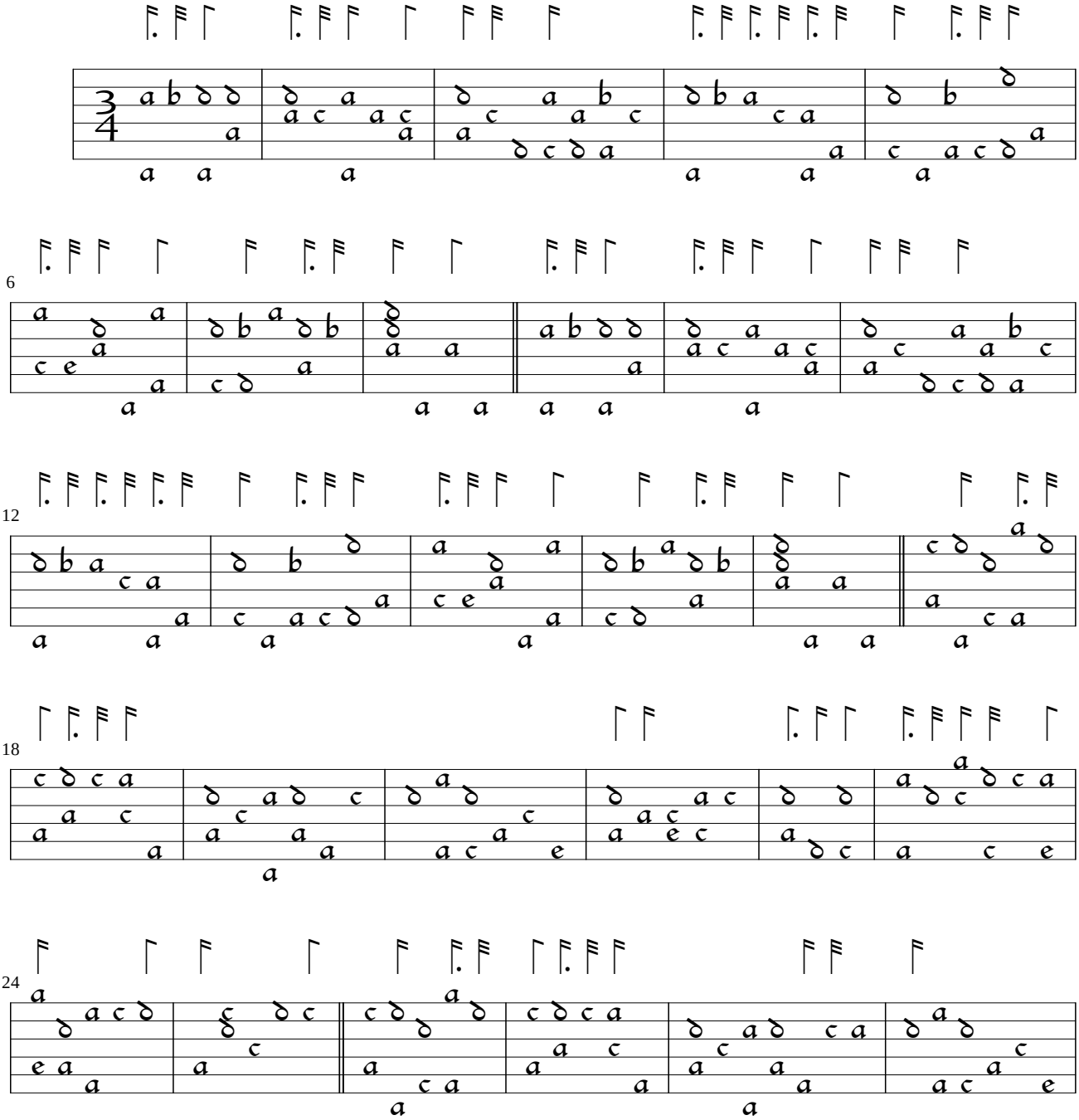

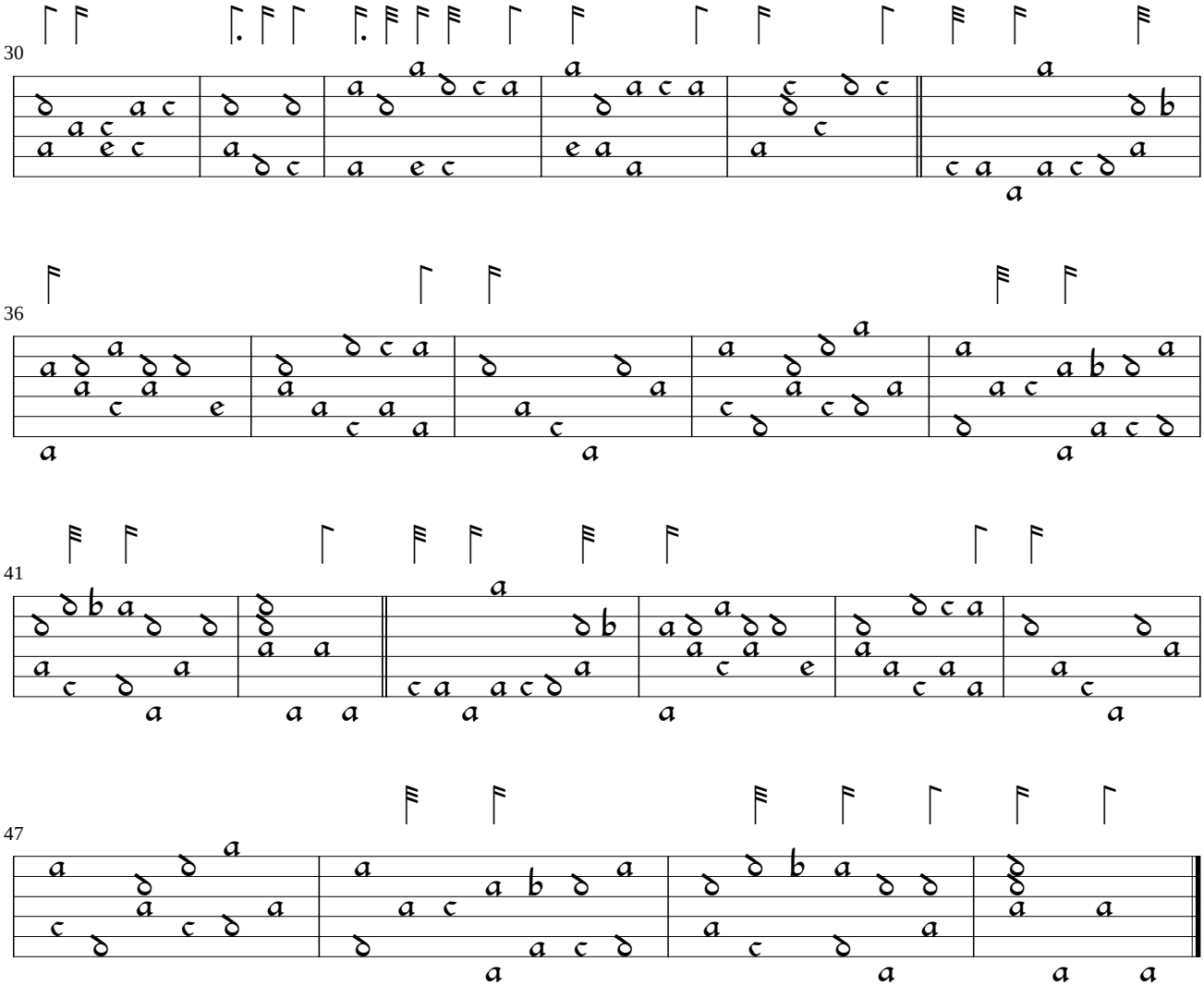
30
36
41
47