Seinem verehrten Freunde
Prof. PAUL HOMEYER
gewidmet.

SONATE

(Andante con moto, Moderato arioso-Allegro)

für die

ORGEL

componirt
von

Josef Pembaur.

Verl. № 2733 OP. 51. Mk. 2, 50 Pf.

Eigenthum des Verlegers
Eingetragen in das Vereinsarchiv.

MÜNCHEN, JOS. AIBL VERLAG.

Sonate für Orgel.

Jos. Pembaur Op. 51.
(1848 - 1923)

Andante con moto.

Manual.

Pedal.

I. Man.

II. Man.

III. Man.

rit.

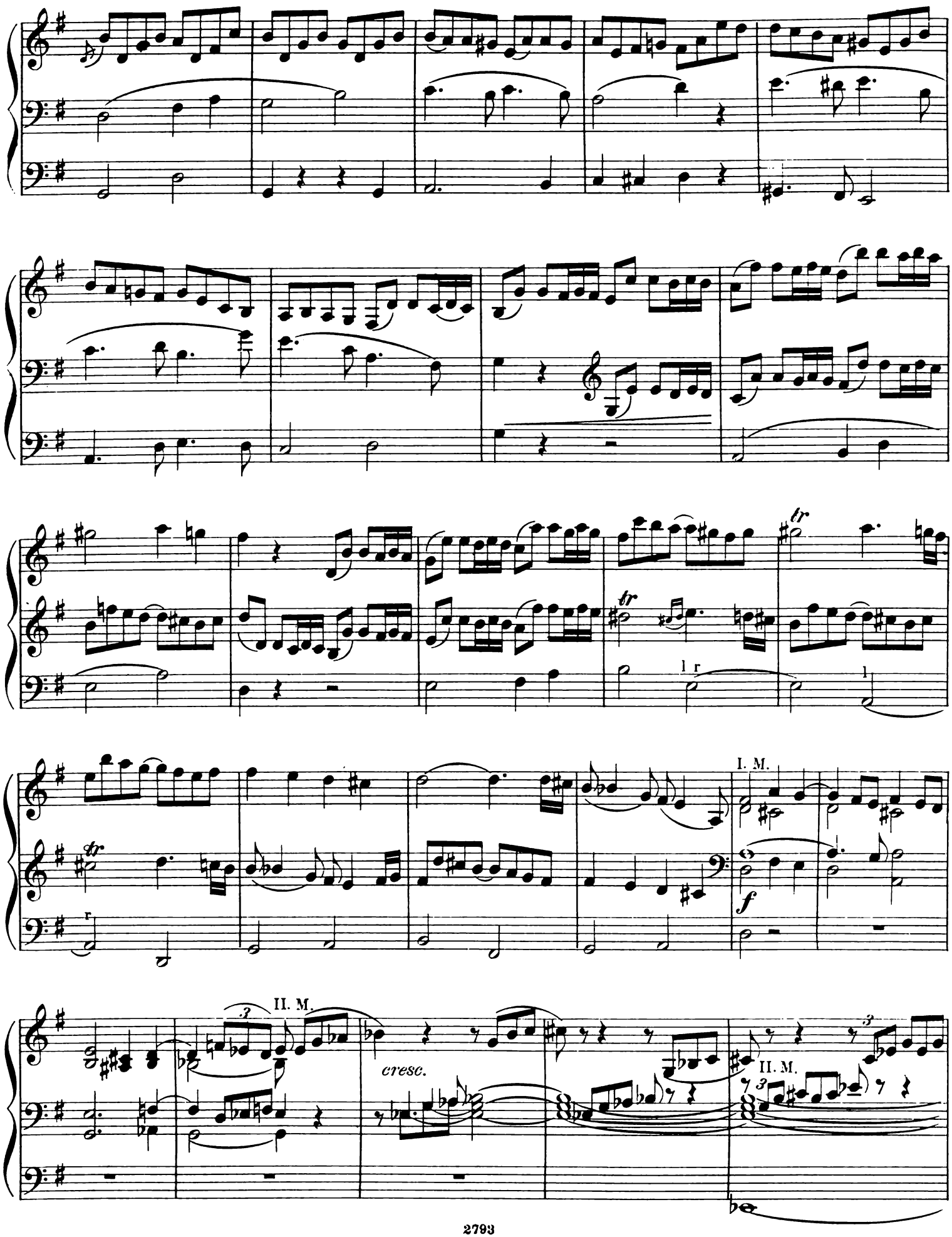
tr
tr
l r
l
I. M.
f
II. M.
cresc.
II. M.

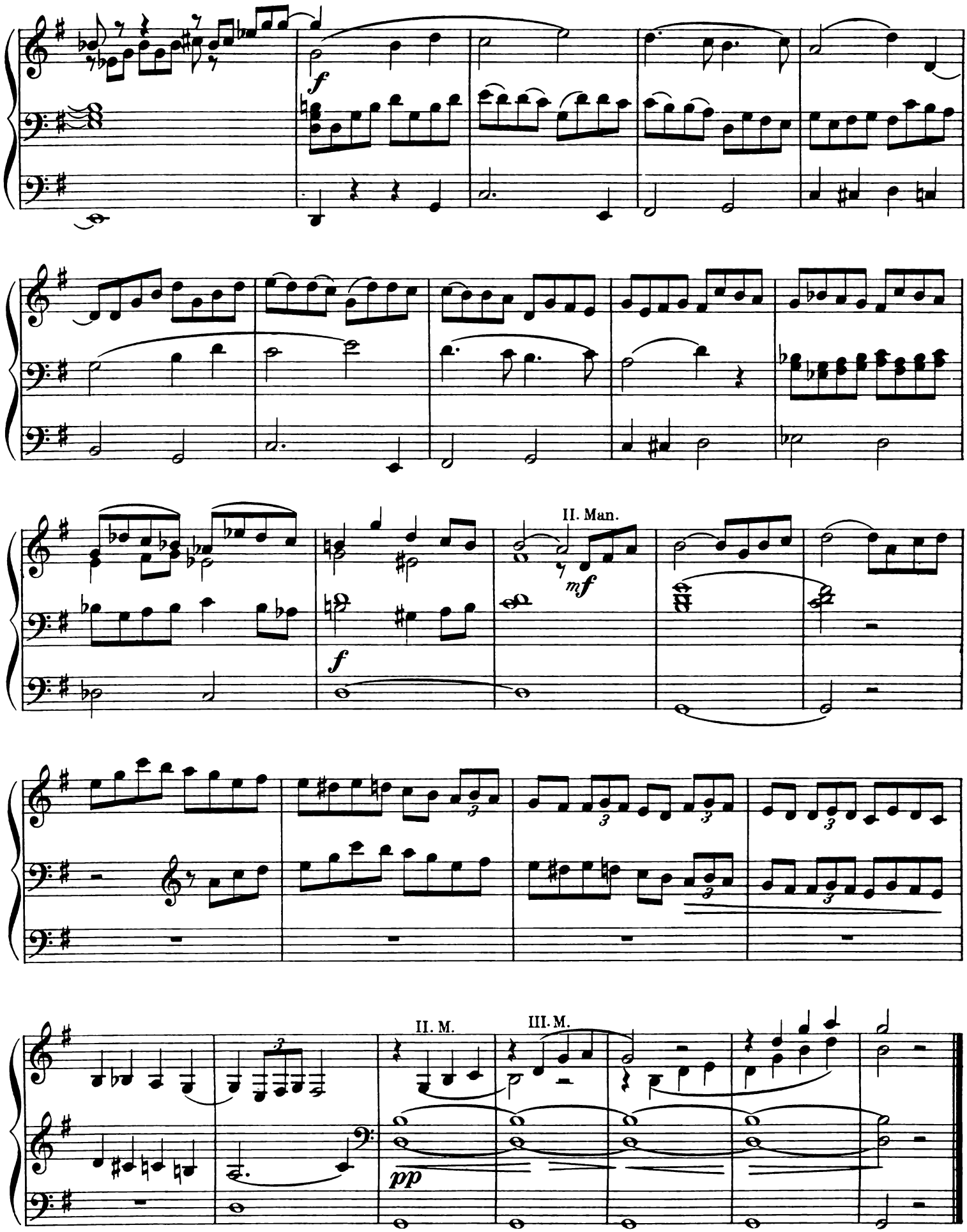
f
II. Man.
mf
f
II. M.
III. M.
pp

Moderato arioso. *Freier Vortrag.*

p

Man. I. quasi arpa

Ped.

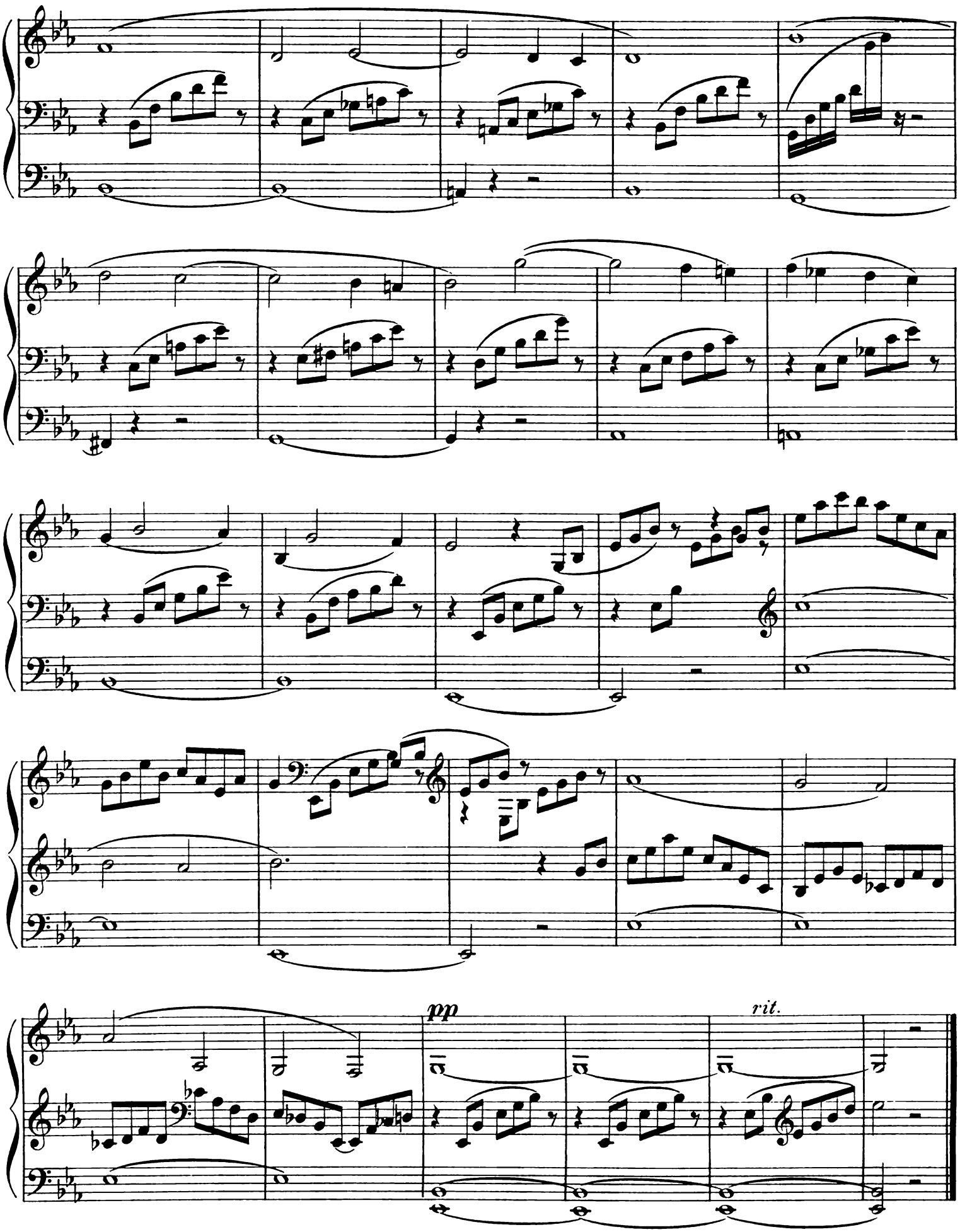
pp
rit.

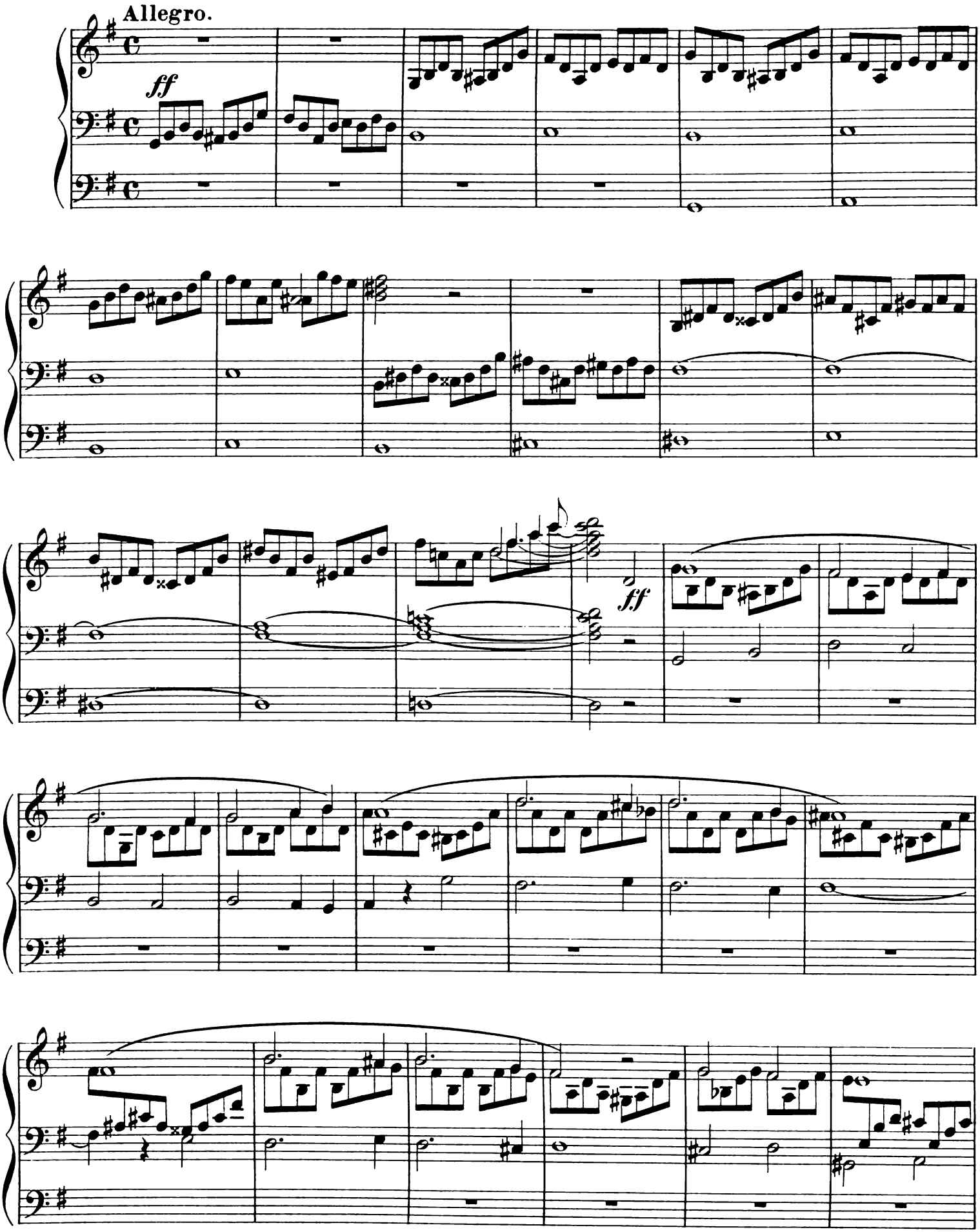
Allegro.
ff
ff

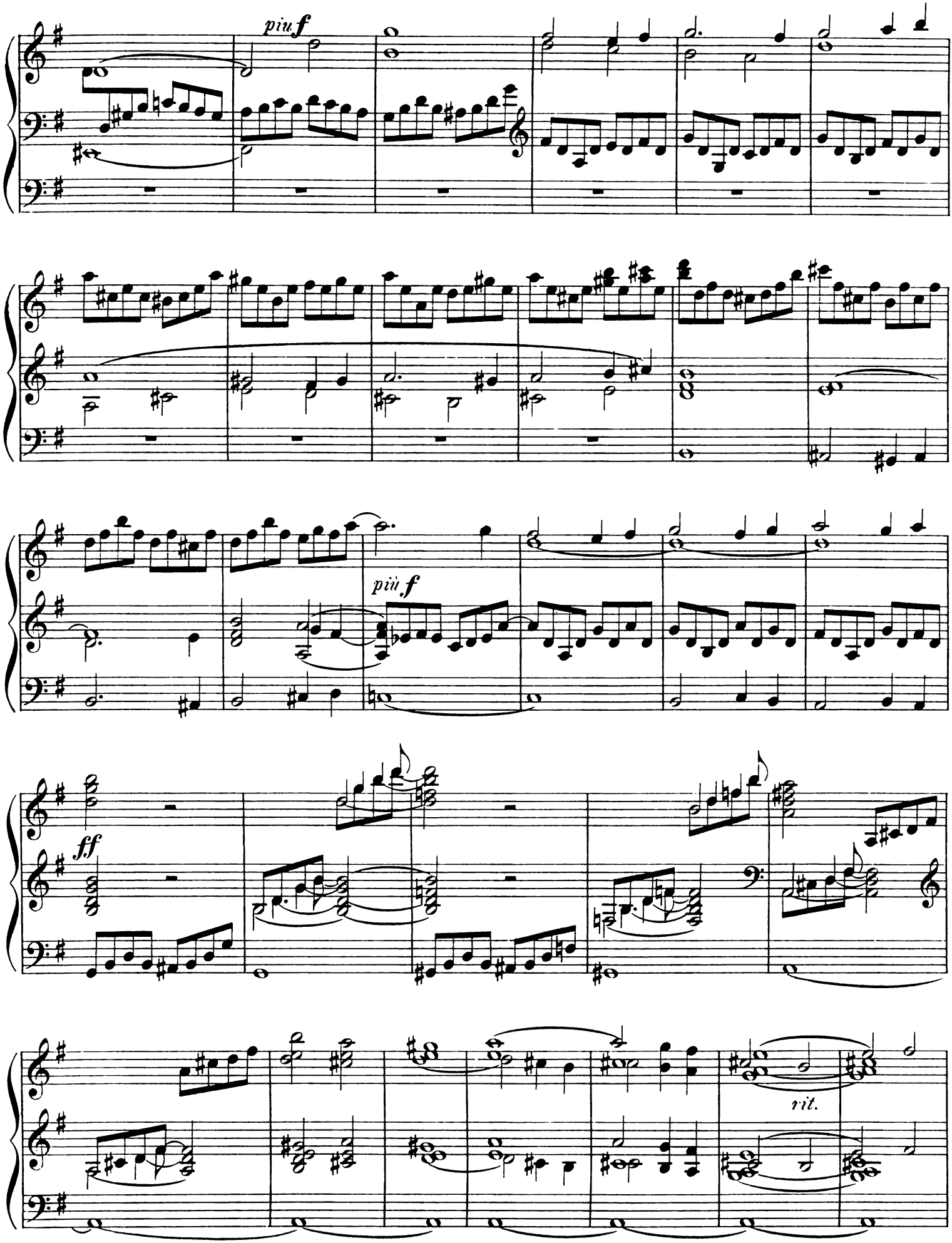
più f
più f
ff
rit.

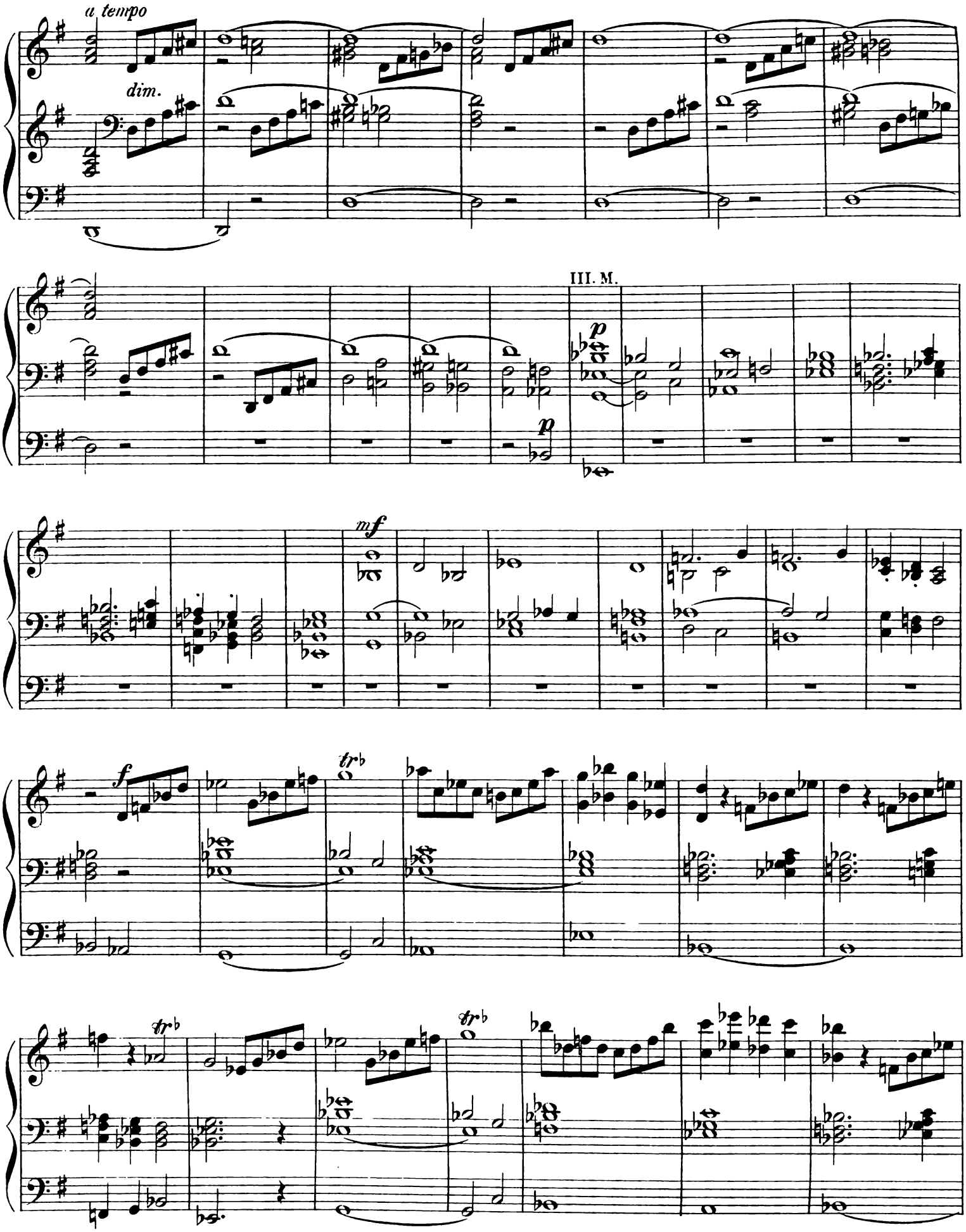
a tempo
dim.
III. M.
p
p
mf
f
tr
tr
tr

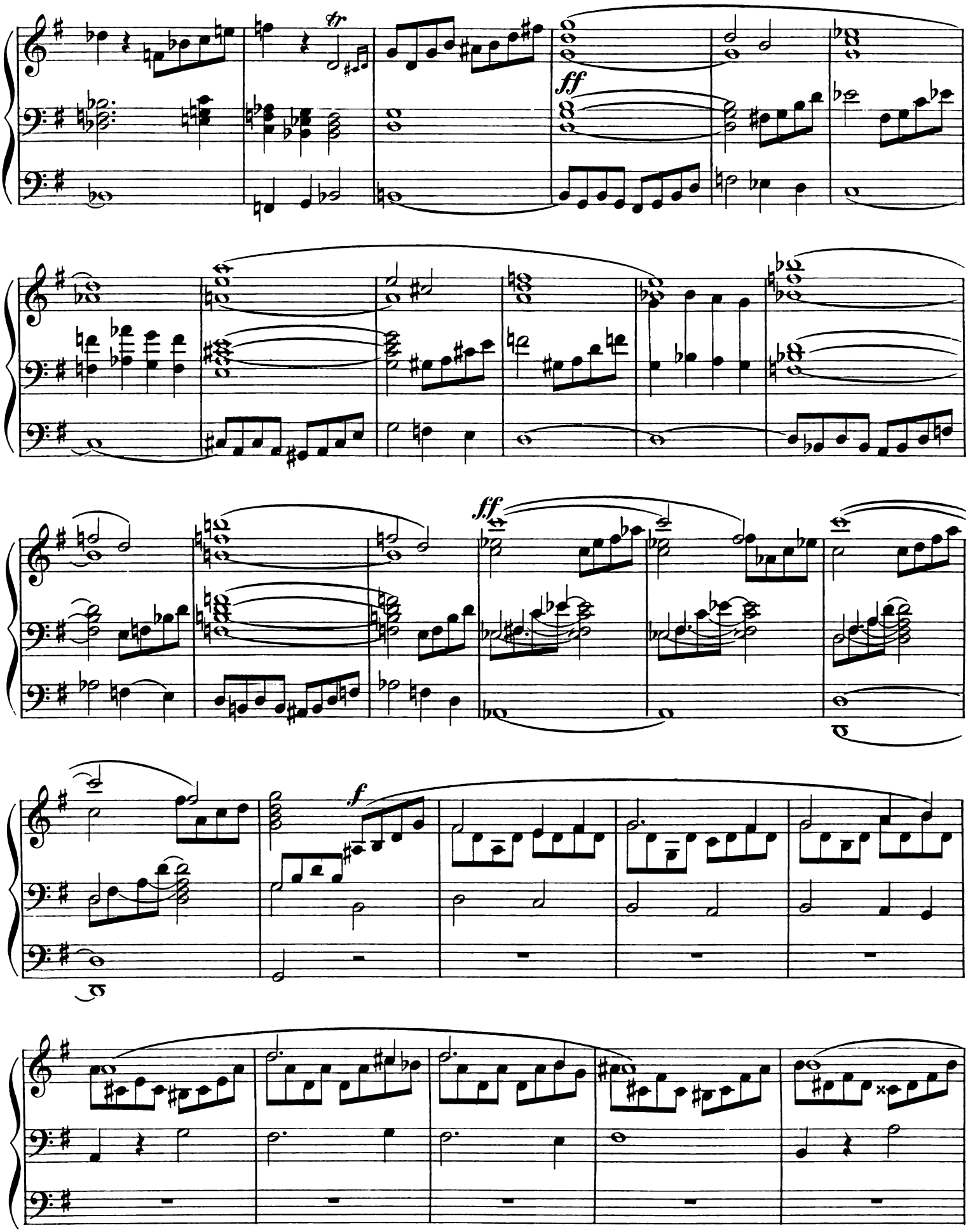
tr
ff
ff
f

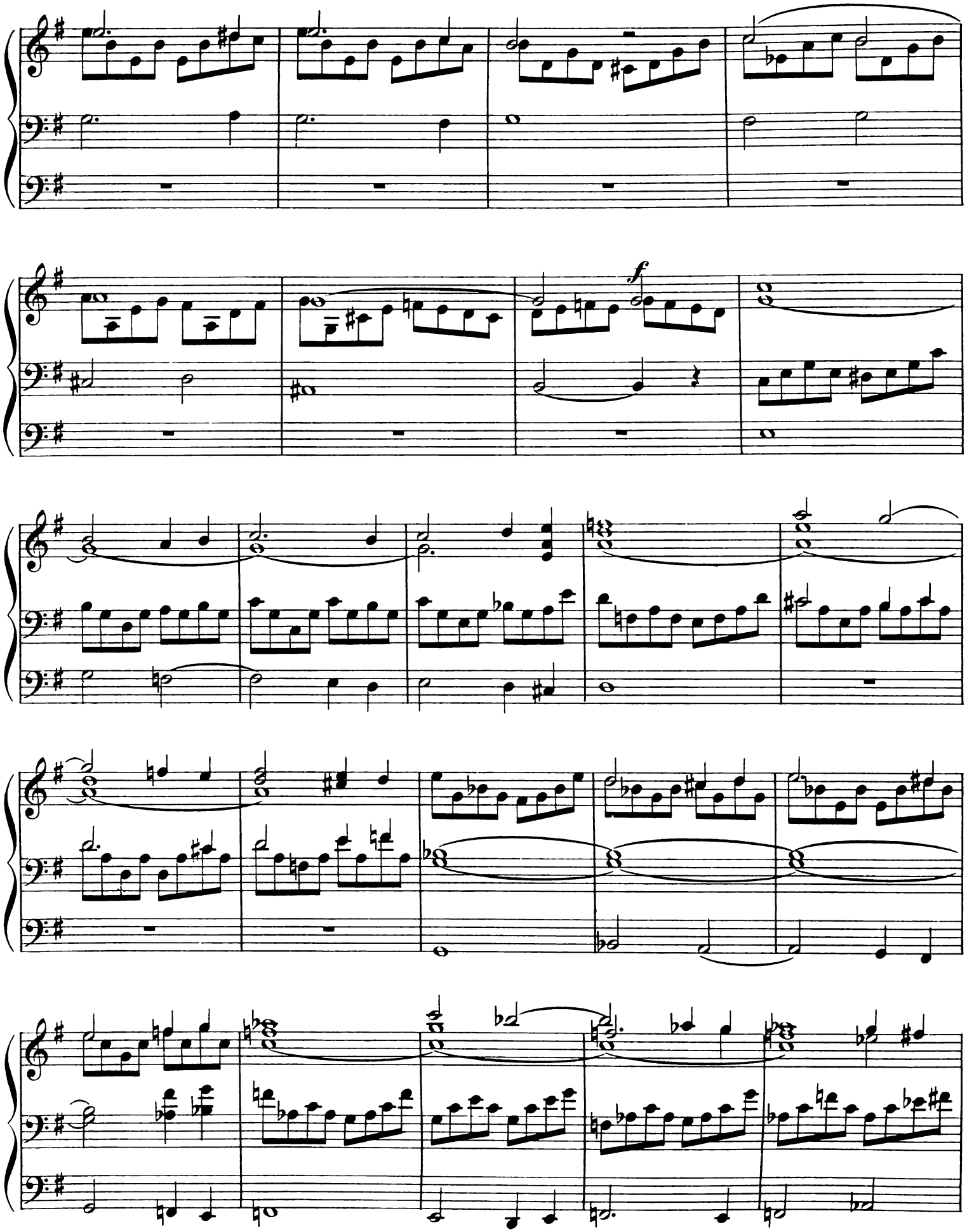
f

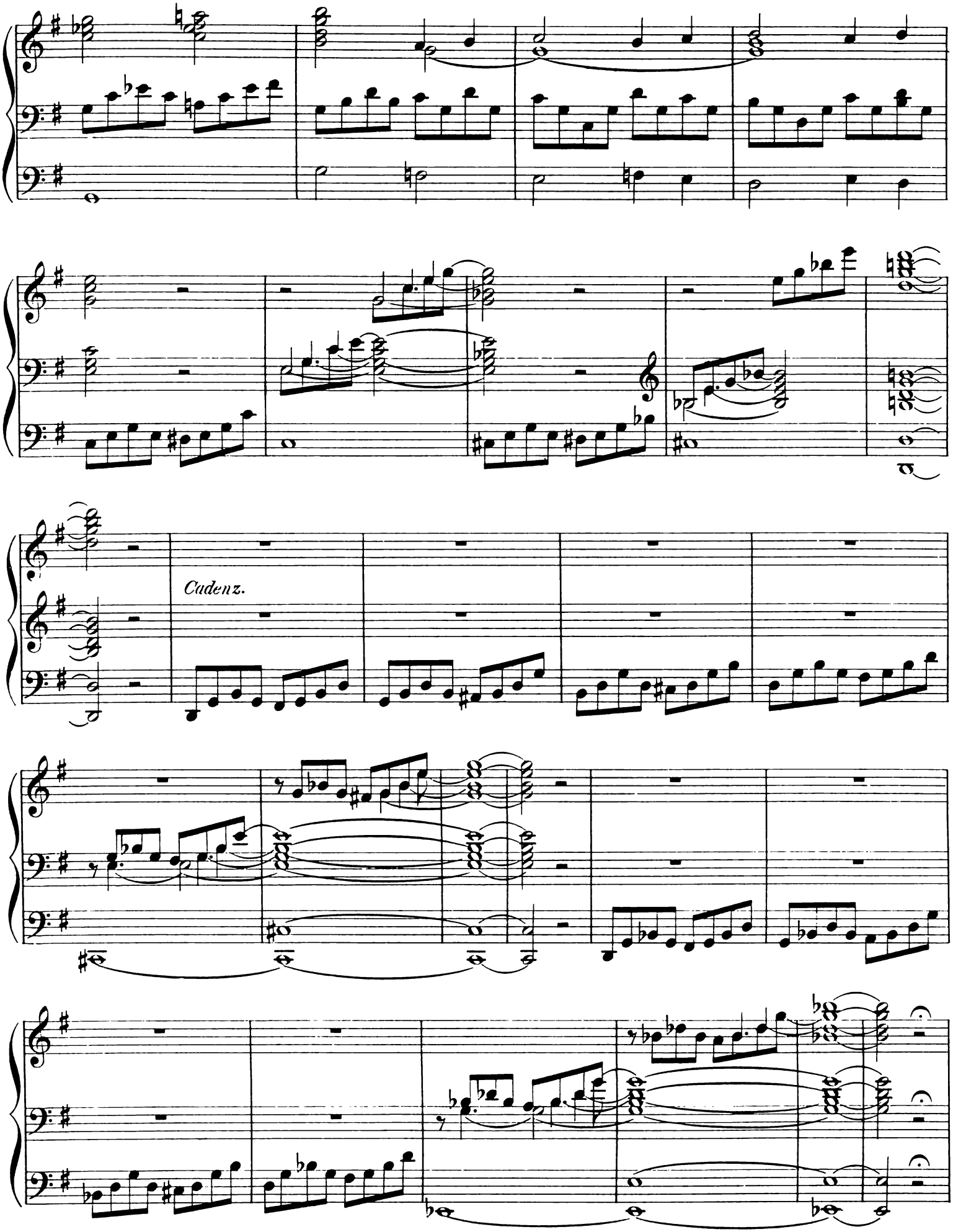
Cadenz.

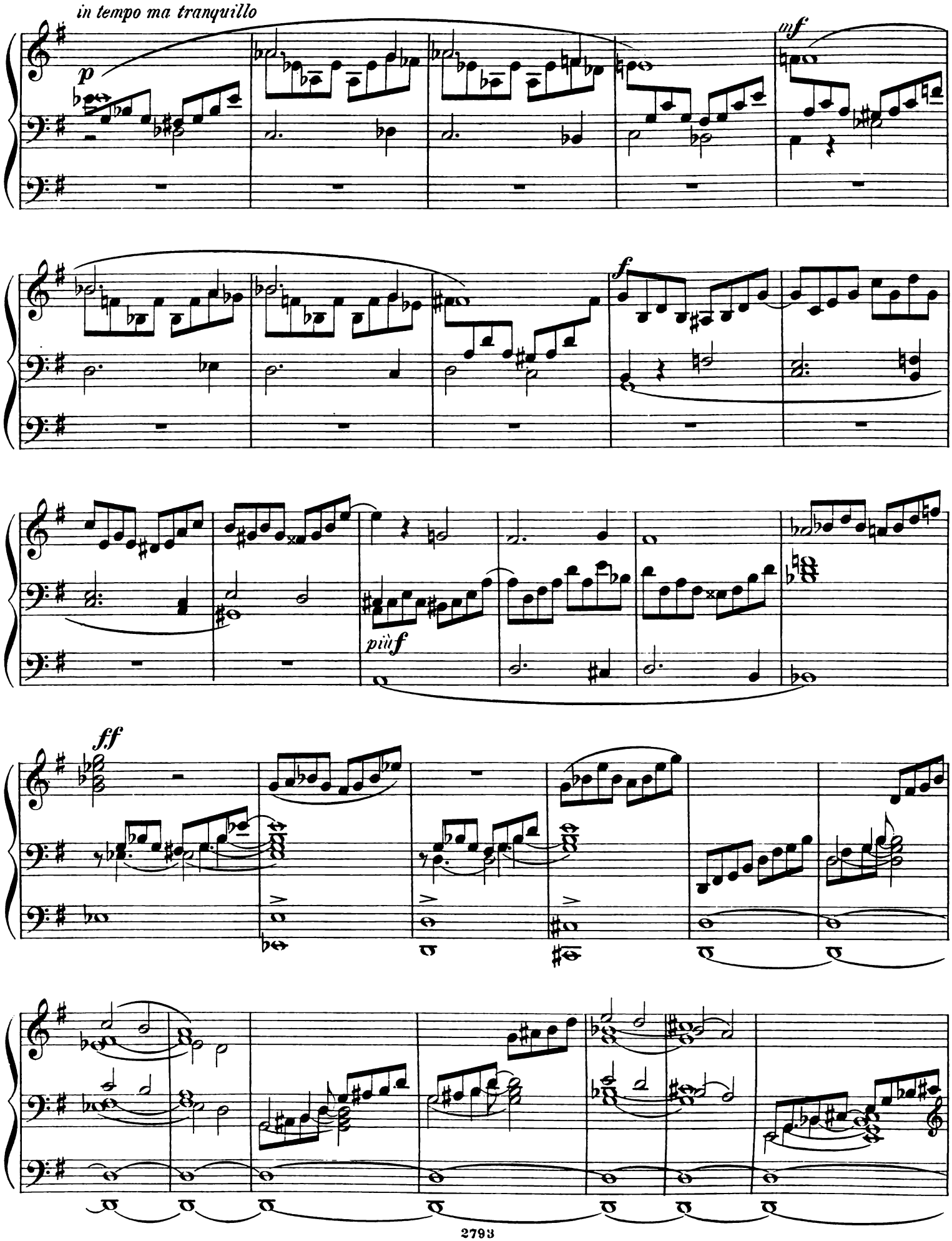
in tempo ma tranquillo
p
mf
f
più f
ff

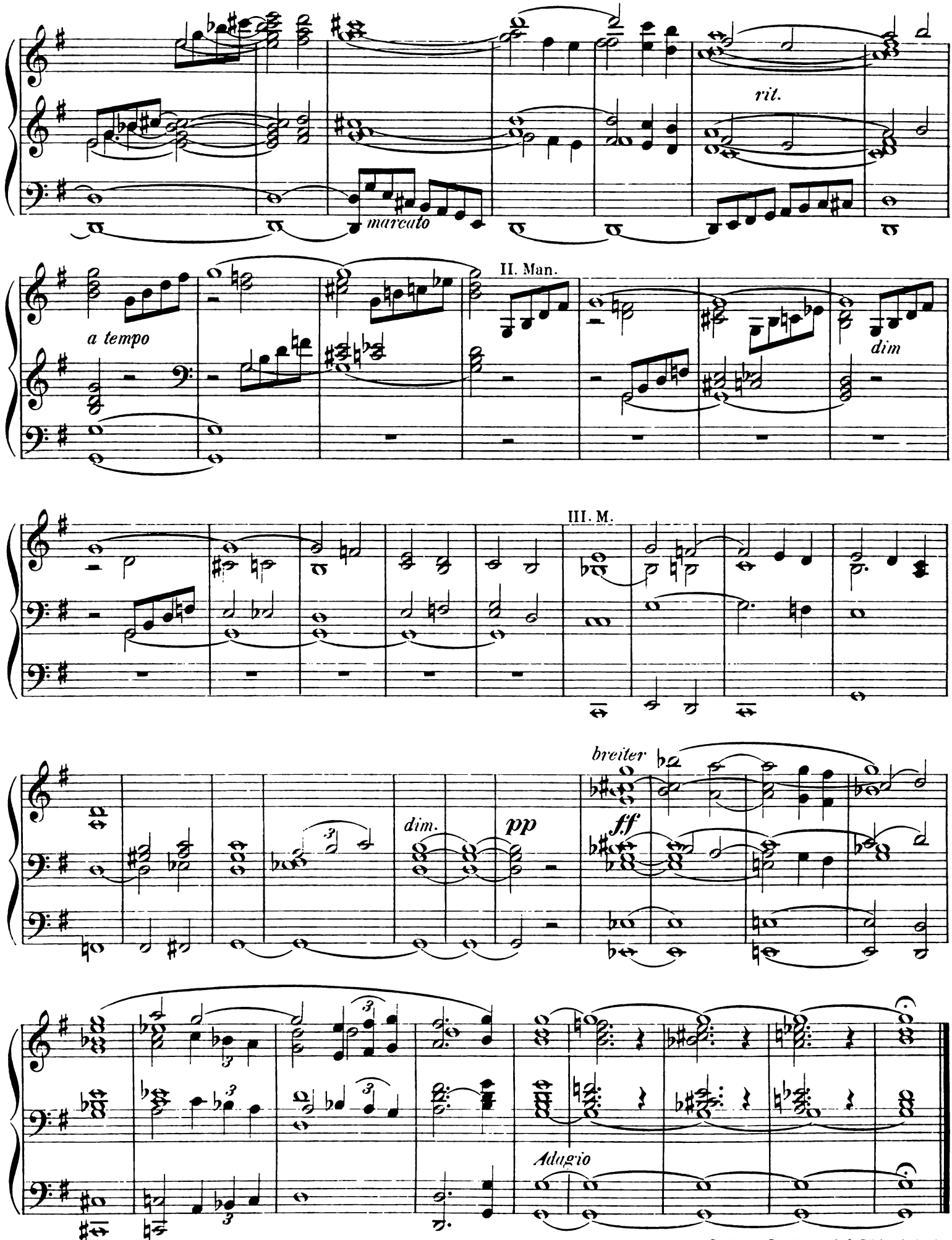

Stich und Druck von C. G. Röder, Leipzig.