

ea

à Madame MARIQUITA

# Colombine

VALSE & BALLET

PAR

PR: 5<sup>f</sup>

PR: 5<sup>f</sup>

# A. C O E D È S

du même Auteur:

Nenni!... *Valse Hongroise* — *Valse des Amours*.  
*Hermosa, Polka Mazurka*.

Paris, AU MÉNESTREL, 2<sup>bis</sup> Rue Vivienne, HEUGEL & C<sup>ie</sup>  
*Éditeurs pour la France et l'Étranger*

Imp. M<sup>me</sup> Costel, Paris.

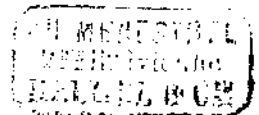

# COLOMBINE

VALE-BALLET

PAR A. COEDÈS.

à M<sup>me</sup> MARIQUITA.

PIANO.

mf

CODA.

mf

f

ff

7

ff

FIN