L. M. GOTTSCHALK.

ARDENNES MAZURKA,	$1 00
BAMBOULA,	1 00
BANANIER,	35
BANJO (Grotesque Fantasie),	1 25
BATAILLE,	1 50
BERCEUSE (Cradle Song),	75
CHANT DU MARTYRS,	75
CHANT DU SOLDAT,	2 00
DANSE OSSIANIQUE,	50
DERNIER AMOUR,	1 00
DYING POET,	60
FAIRY LAND SCHOTTISCHE,	75
FAVORITA (La),	2 00
FOREST GLADE POLKA,	60
" " " à quatre mains,	75
GITANELLA,	50
GOD SAVE THE QUEEN,	1 25
GRANDE MARCHE SOLANNELLE,	2 50
GRAND SCHERZO,	1 00
HOME, SWEET HOME,	1 00
HURRAH GALOP,	60
ILLUSIONS PERDUES,	75
IMPROMPTU,	1 25
JERUSALEM,	1 25
JEUNESSE MAZURKA,	50
LA CHUTE DES FEUILLES (Nocturne),	1 50
LA COLOMBE POLKA (The Dove),	1 00
LA GALLINA (Danse Cubaine),	75
" " " " à quatre mains,	1 25
LA JOTA ARAGONESA,	50
LA SERENADE (Ballade),	50
LAST HOPE (Religious Meditation),	1 00
" " (Four Hands),	1 00
LOVE AND CHIVALRY,	75
MANCHEGA,	$ 75
MARCHE DE NUIT,	1 00
MARCHE FUNEBRE,	1 00
MINUET À SEVILLE,	1 25
MORTE (Lamentation,)	1 00
MISERERE (Trovatore),	1 25
MURMURES EOLIENS,	1 50
O MA CHARMENTE,	50
OJOS CRIOLLOS (Danse Cubaine),	75
" " " " à quatre mains,	1 25
ORFA GRAND POLKA,	60
OVERTURE TO WM. TELL, à quatre mains,	2 50
PASTORELLA E CAVALLIERE,	1 50
PASQUINADE,	75
PENSÉE POÉTIQUE,	75
PENSIVE POLKA REDOWA,	50
POLONIA,	1 50
PRINTEMPS D'AMOUR MAZURKA,	1 50
RADIEUSE GRAND WALTZ, Solo, 75,—4 hands,	1 50
REFLETS DU PÁSSÉE (Ballade),	75
REPONDS MOI (Danse Cubaine), à quatre mains,	1 25
RICORDATE (Nocturne),	60
LA SCINTILLA. (The Spark),	75
" " " " à quatre mains.	75
SOUVENIR D'ANDALOUSIE,	1 00
SOUVENIR DE LA HAVANE,	1 25
SOLITUDE,	75
SUIS MOI,	75
TREMOLO,	1 50
UNION (Paraphrase de Concert),	1 75
VALSE POETIQUE,	1 00
WATER SPRITE POLKA,	1 00

Boston: OLIVER DITSON & CO.

New York: C. H. DITSON & CO. (Successors to J. L. PETERS.) Chicago: LYON & HEALY. Philadelphia: J. E. DITSON & CO. (Successors to LEE & WALKER.)

San Francisco: SHERMAN, HYDE & CO. Cincinnati: DOBMEYER & NEWHALL.

A mon ami M. le Baron de Trobriand.

RICORDATI.

Nessun maggior dolore,
Che ricordarsi del tempo felice
Nella miseria.
DANTE DIVINA COMEDIA.

Composed by L. M. GOTTSCHALK.

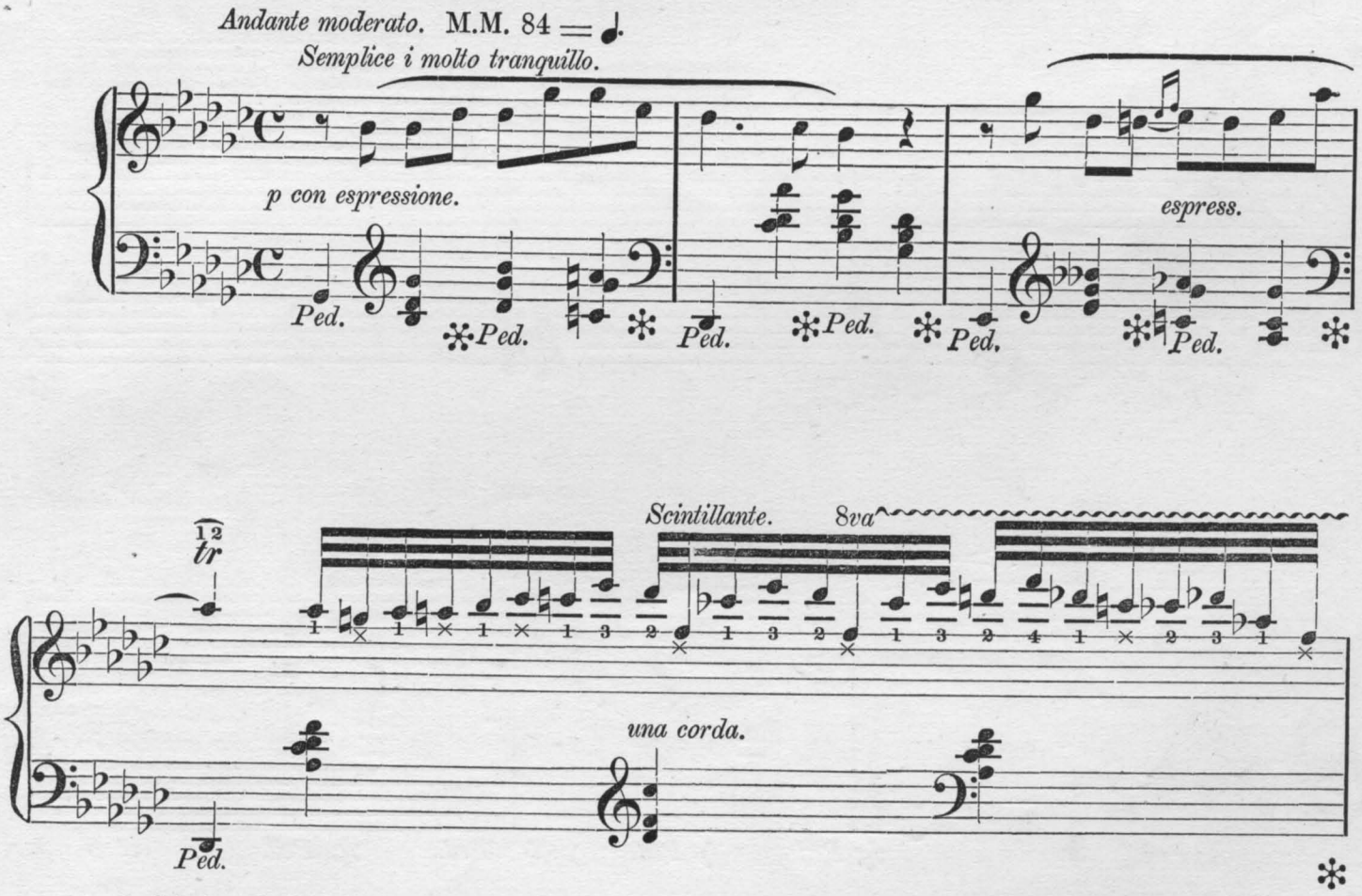

Entered according to Act of Congress, A.D., 1857, by WM. HALL & SON, in the Clerk's Office of the District Court of the Southern District of New York.

8va

cres - cen - do.

un poco rallent. espress.

con dolore
ma semplice i p.

Ped. * Ped. * Ped. * Ped. * Ped. *

8va

pp
con delicatezza.

p con espressione.

Ped. * Ped. * Ped. * Ped. * Ped. *

tr

8va

espress.

p

scintillante una corda.

Ped. * Ped. * Ped *

8va

un poco rallent. espress.

con dolore
ma semplice i p.

Ped. * Ped. * Ped. * Ped. * Ped. *

8va

pp
con delicatezza.

pp malinconico.

Ped. * Ped. *

un poco meno p.

M.D. M.D.

Ped. * Ped. * Ped. *

parlando.

agitato riten espress.

riten un poco
piangendo.

Ped. * Ped. * Ped. * Ped. * Ped. *

tr dim.

tempo rubato con lagrime.

con amore molto rit.

Ped. * Ped. *

Tempo 1mo.

espress.

tr

8va

8va

con dolore un poco rallent.

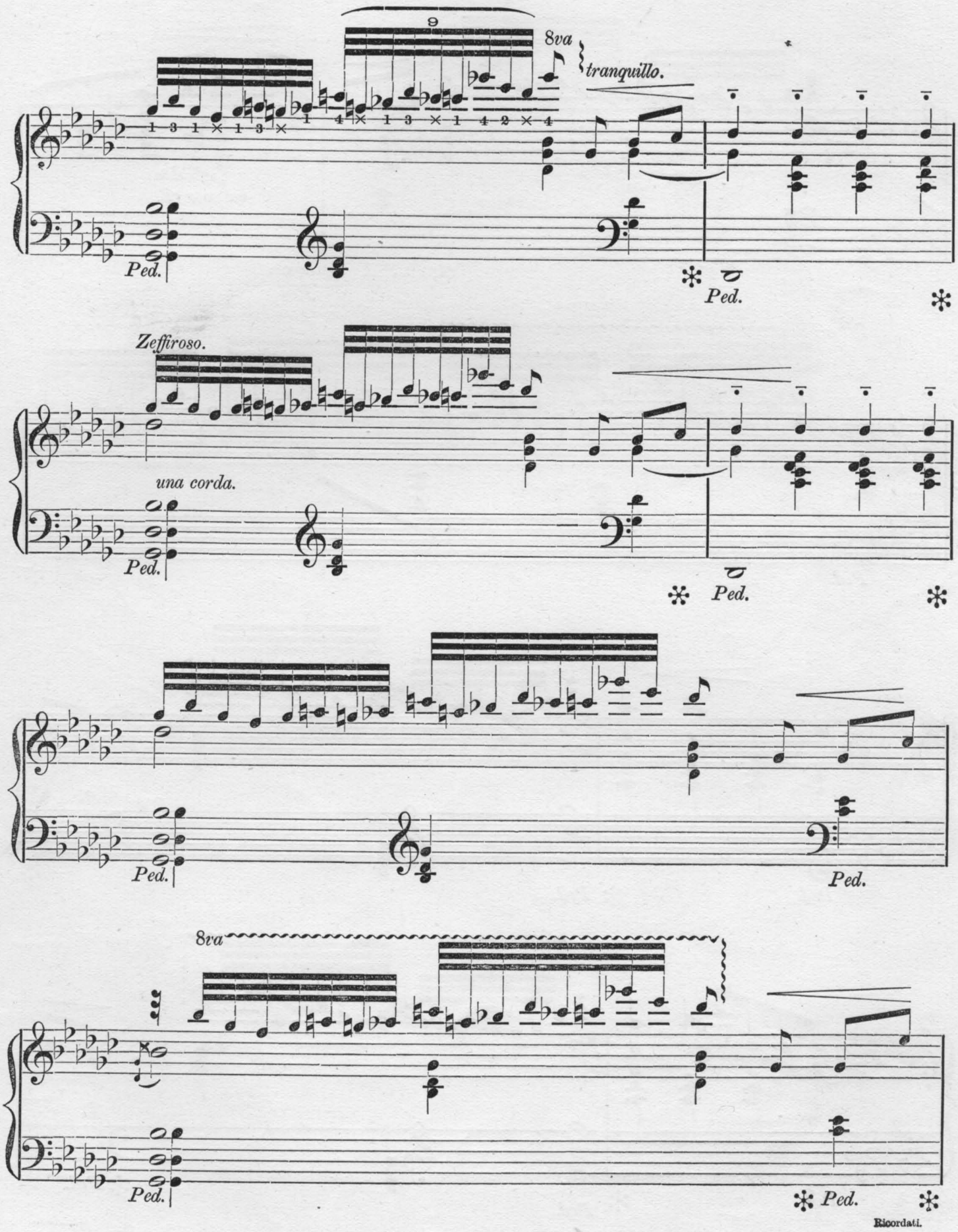
8va
tranquillo.
Ped.
Ped.
Zeffiroso.
una corda.
Ped.
Ped.
Ped.
Ped.
8va
Ped.
Ped.

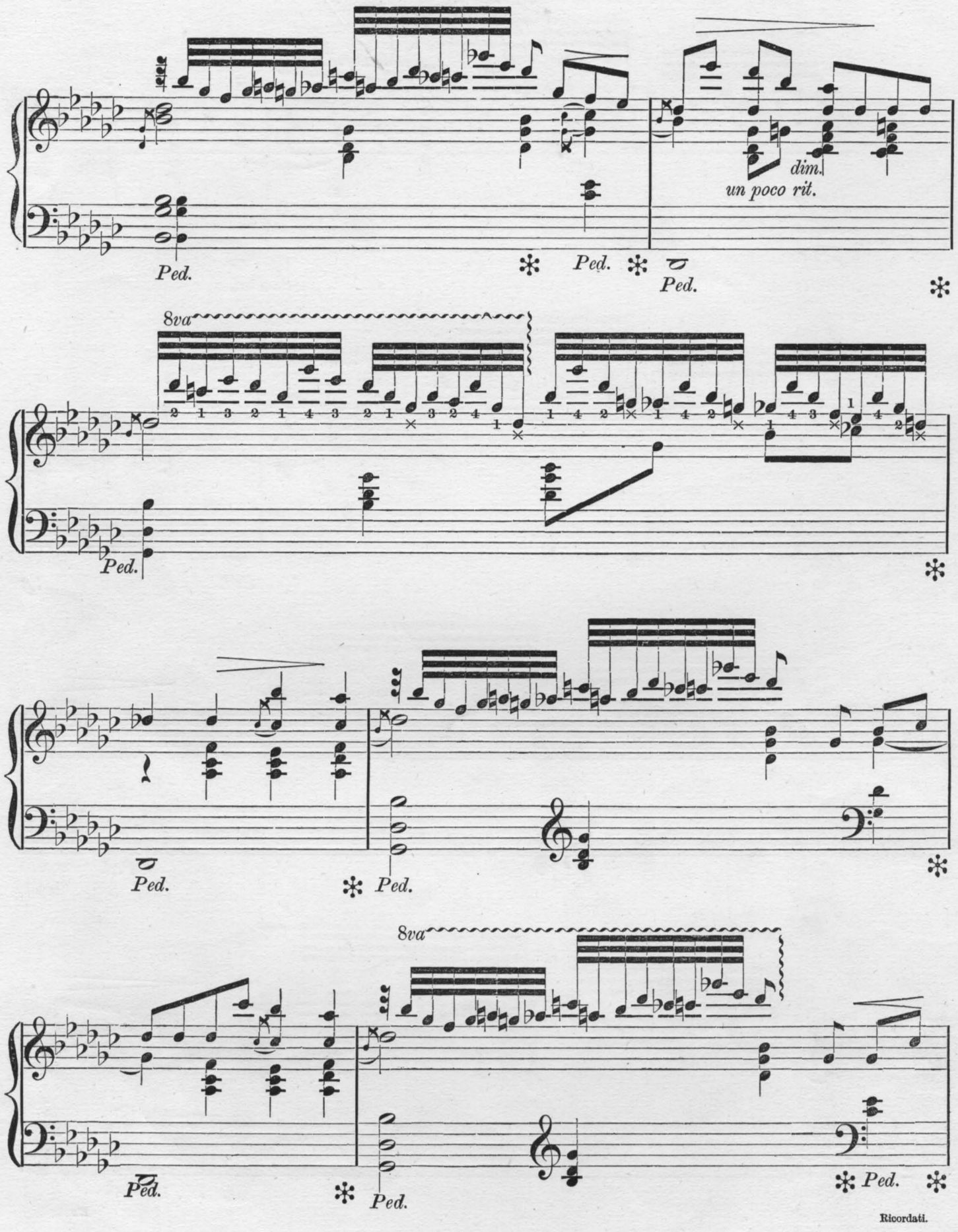

Ricordati.

cres. cen do.

Ped. ✻Ped. ✻

8va

mzf

Ped. ✻Ped. ✻

tranquillo. rallen.

Ped. ✻Ped. ✻Ped. ✻ Ped. ✻

M.G M.D

Fine.

Ped. ✻Ped. ✻ Ped. ✻

THE

HOME MUSICAL LIBRARY.

Each book of this splendid collection is separate and independent of all others, is generally bought by itself, and used by itself. Still, as the volumes are all uniform in binding, size and style, price and general plan, it is quite proper that they should be brought under one general designation. Indeed, what more perfect musical library can be imagined! Each book contains the best music of the kind indicated by the title, and in some cases nearly all of it. For instance, "Operatic Pearls" contains nearly all the pieces from standard operas; at least nearly all that are sung in concerts. "Gems of Strauss" contains nearly all the favorite compositions of the brilliant composer; and so of other books.

Price of each book in boards, ... *$2.50.*
Price of each book in cloth, ... *3.00.*
Price of each book in fine gilt, ... *4.00.*

The whole library, (of 17 books,) will cost from $40 to $64, the latter being the aggregate price of the fine gilt edition, which would be just the thing to present to a musical couple who are beginning housekeeping. The plainer bound books are equally good as to their contents, and are invaluable for teachers and pupils, being well classified, and filled with the most entertaining and useful music, both vocal and instrumental.

THE PAGES ARE FULL SHEET MUSIC SIZE.

GENERAL COLLECTIONS OF POPULAR VOCAL MUSIC.

Gems of English Song. Vocal. 232 pages.

Published in 1875, and is filled with pieces that have, quite recently, become established favorites.

Wreath of Gems. Vocal. 200 pages.
Silver Chord. Vocal. 200 "
Musical Treasure. Vocal. 200 "

The last named book contains instrumental as well as vocal music, but the other three have vocal exclusively. The four books have within their covers the cream of all the English Songs that are published.

THE BEST SONGS OF THREE NATIONS.

Gems of German Song. 200 pages.
Gems of Scottish Song. 200 "
Moore's Irish Melodies. 200 "

All full, to repletion, with beautiful music, but each book entirely different in character from the other.

THE BEST SONGS OF ALL OPERAS.

Operatic Pearls. 200 pages.

Songs extracted from about 50 operas that stand highest in popular favor. Foreign and English words.

THE SWEETEST AND BEST OF SACRED SONGS.

Gems of Sacred Song. Vocal. 200 pages.

These are not psalm tunes, but sheet music songs, with accompaniments that may be played either on the Piano or Reed Organ.

THE VERY BEST VOCAL DUETS.

Shower of Pearls. Vocal Duets. 240 pages.

Duets by Mendelssohn, Glover, Bishop and others, including nearly all that are of acknowledged beauty.

A Collection of Easy and Pleasing Music.

The Organ at Home. Instrumental. 180 pp.

For **REED ORGANS.** About 200 pieces, skilfully chosen and arranged.

THE MOST BRILLIANT MUSIC EXTANT.

Gems of Strauss. Instrumental. 250 pages.

Nothing can be brighter than Strauss' music. And these are his best pieces. The choicest Waltzes, Polkas, Galops, Quadrilles, &c., including those played under the lead of the master, during his visit to America.

A most Useful Book for Teachers and Scholars.

Home Circle. Vol. 1. Instrumental. 216 pages.

A large collection of easy pieces, and well fitted for the "recreation" of learners.

The Second Volume is as good as the First.

Home Circle. Vol. II. Instrumental. 250 pages.

The pieces in this book are a shade more difficult than those Vol. I., and to them are added a few excellent Four-Hand pieces.

A very Complete Collection of 4-Hand Music.

Piano at Home. Instrumental. 250 pages.

Filled with the best and most entertaining (easy) music for 2 performers.

Two Comprehensive and large Collections of POPULAR PIANO PIECES.

Pianists Album. Instrumental. 220 pages.
Pianoforte Gems. Instrumental. 216 "

Each of the two Books includes the most successful music of the period of publication; or, in other words, the best piano pieces issued during about two years.

A descriptive catalogue, containing concise descriptions of 1000 music books, sent post-free on application. Ditson & Co's books are for sale by all the principal dealers. Any book mailed, post free, for the retail price.

OLIVER DITSON & CO., BOSTON.

CHAS. H. DITSON & CO., 843 BROADWAY, N.Y. | DOBMEYER & NEWHALL, CINCINNATI. | LYON & HEALY, CHICAGO. | J. E. DITSON & CO., 922 Chestnut Street, PHILADELPHIA.