Bicinium No.5

Il primo libro della musica a due voci 1598

Tenor & Bass Viols

Giovanni Giacomo Gastoldi
1550(?)-1622

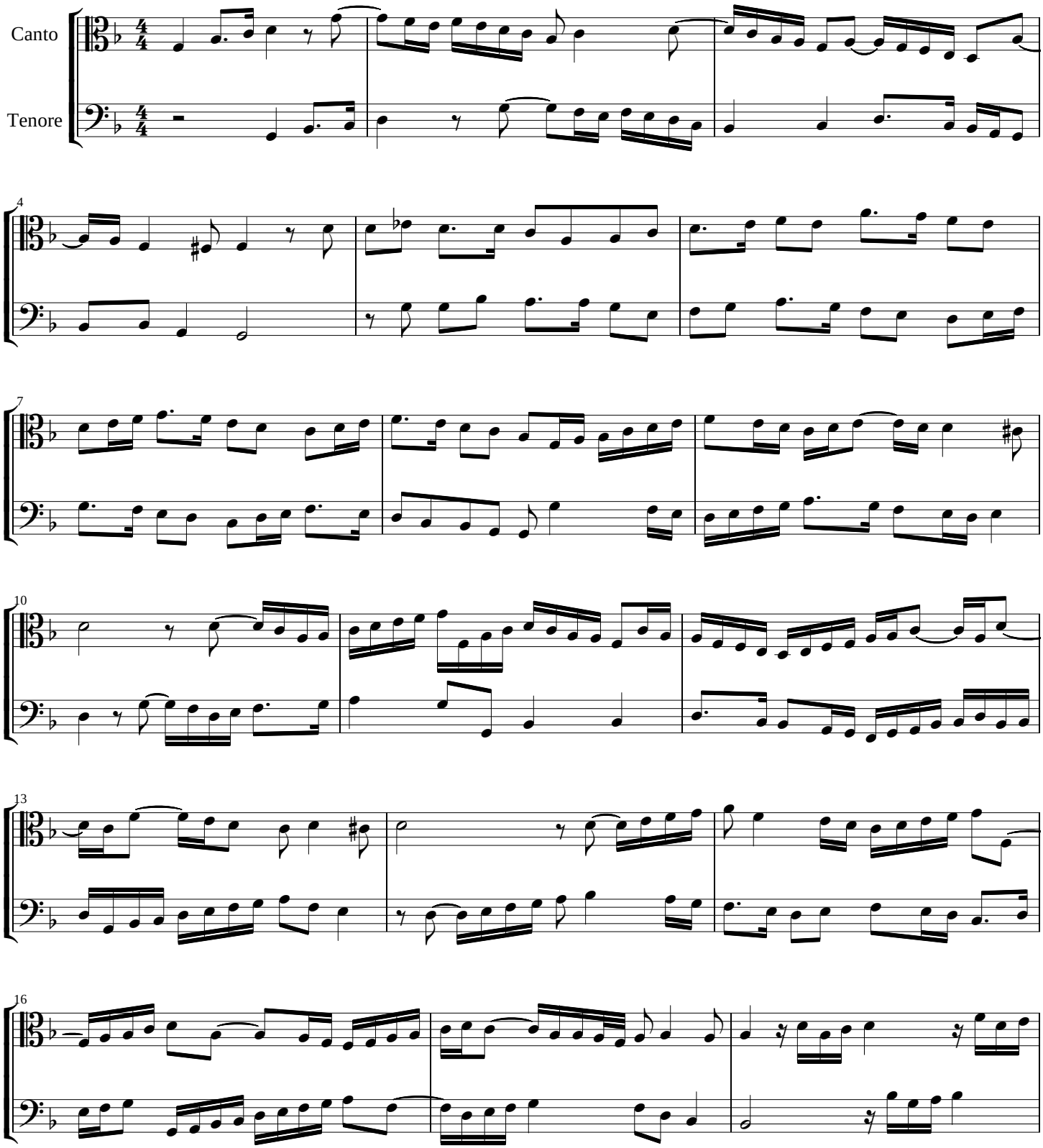

transcribed by Thomas Gettys

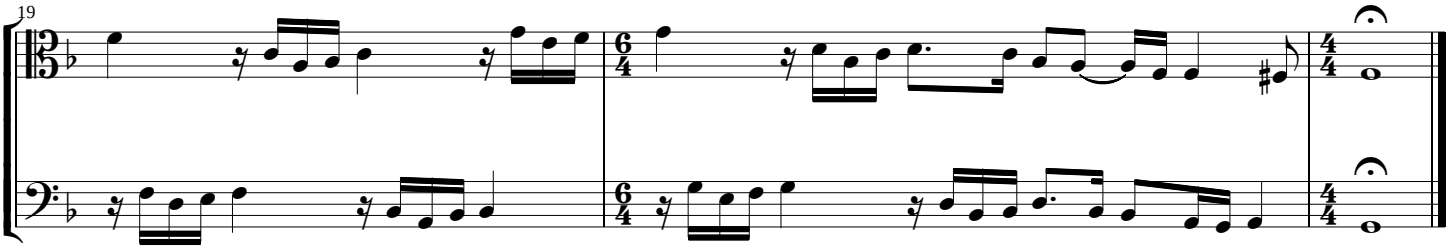
19