

DEBORAH BAGLEY

Debbie Bagley

Dec 12, 1972

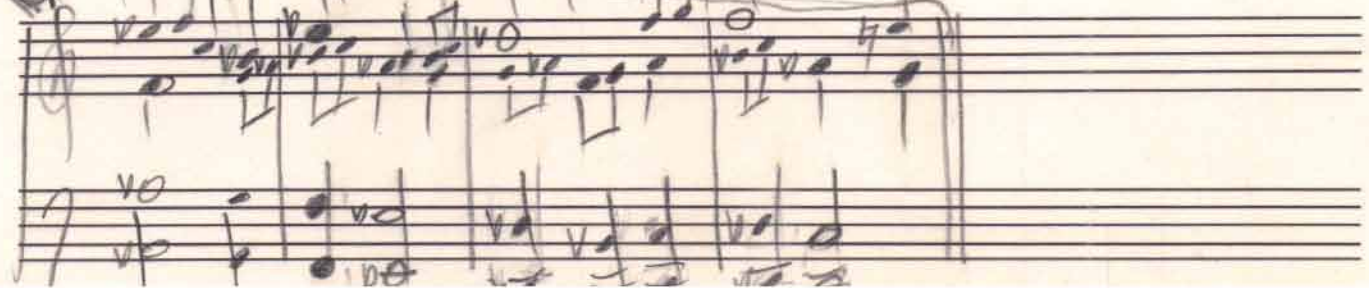
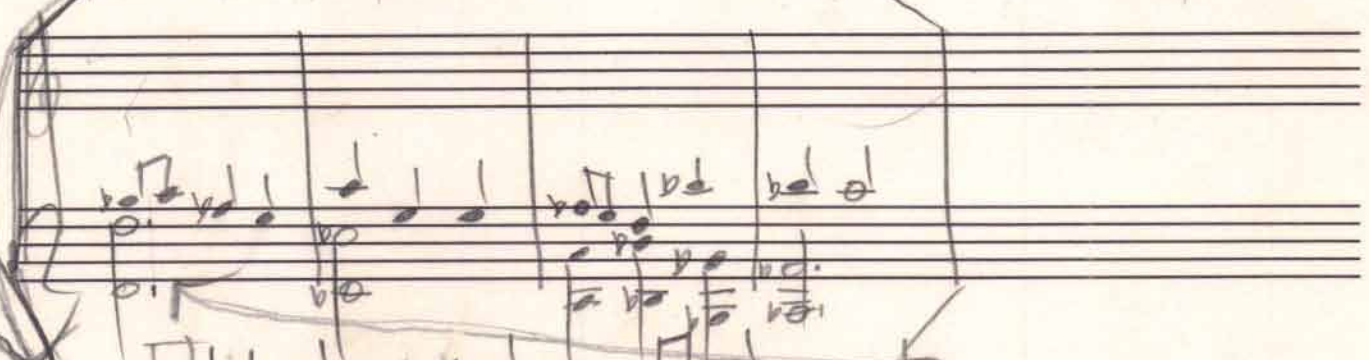
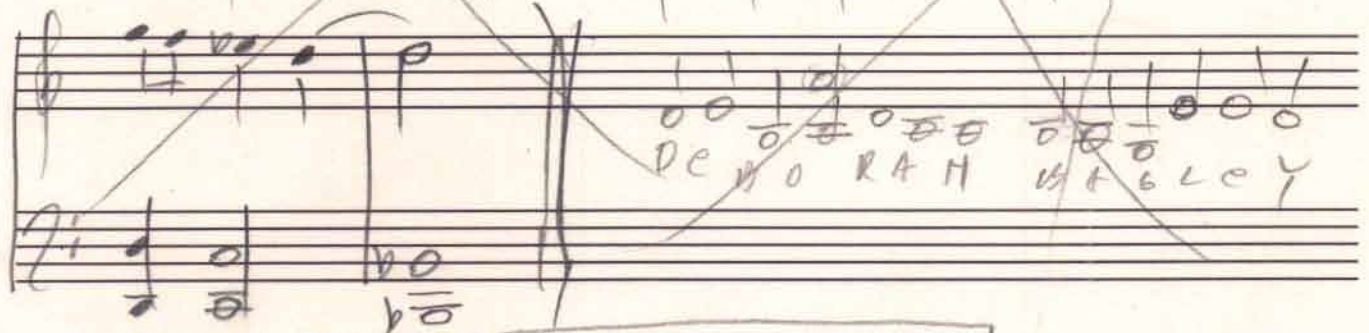
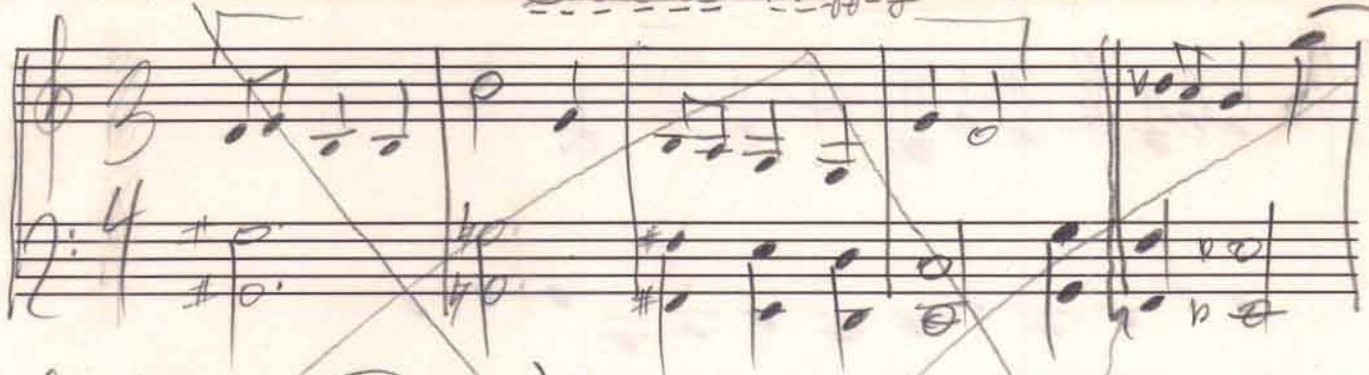

Fugue

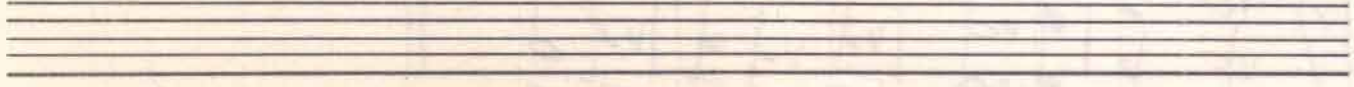
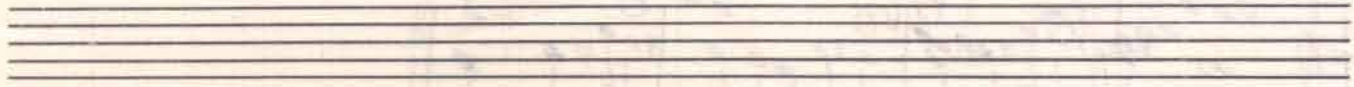
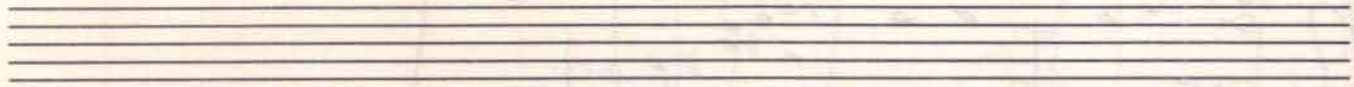
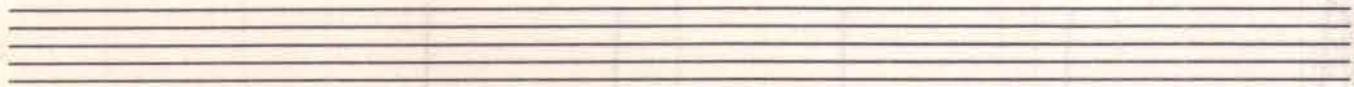
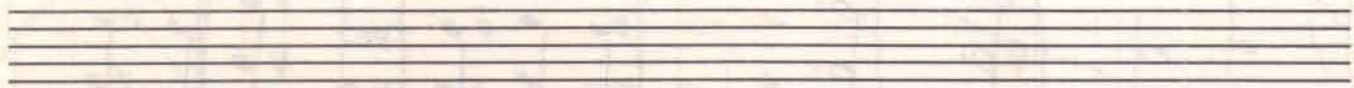
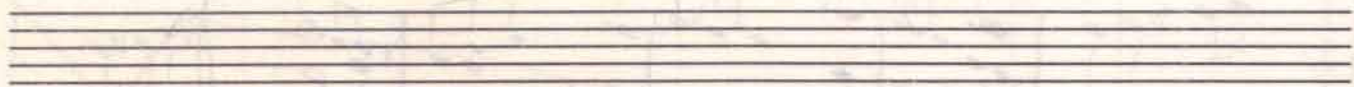
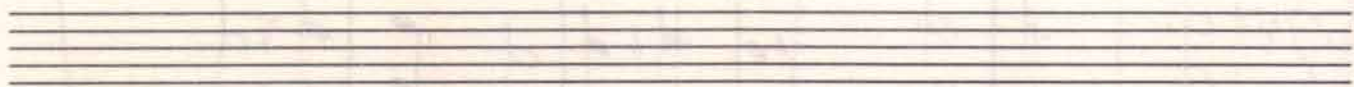
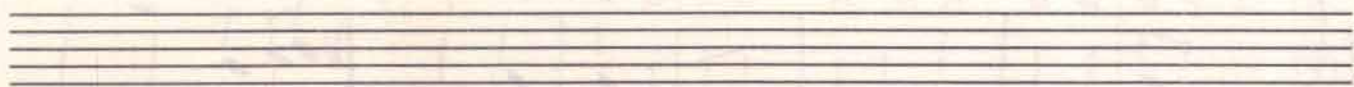
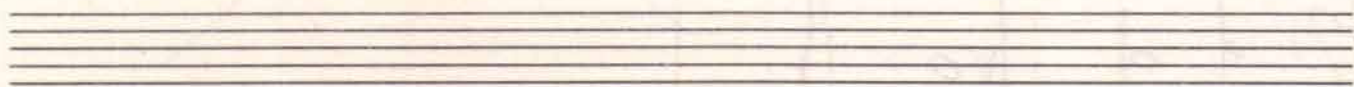
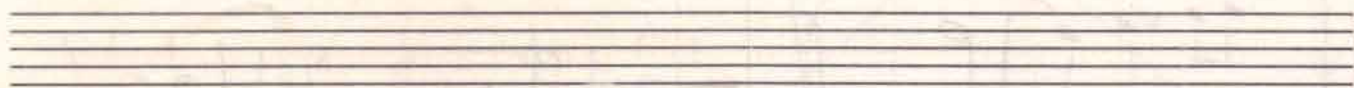
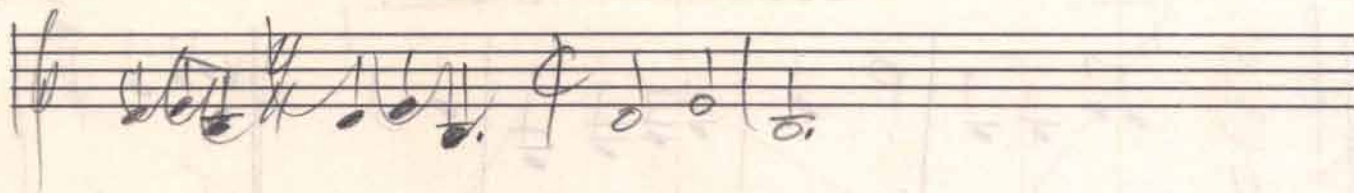

FOR ORCHESTRA

ANDANTE Deborah

Jan 12, 1973

W.W. $\text{♩} = 88$

Key markings and annotations include:

- CL** (Cello), **mf** (mezzo-forte), **HP** (Harp), **HPa** (Harp arpeggio), **HPm** (Harp melody).
- 7** (measure number), **15** (measure number).
- add 2** (add two).
- add w w melody** (add with w w melody).
- strings** (strings).
- FL SWA 11** (Flute Soloist 11).
- Jan 18, 1973** (date).
- FL SWA 11** (Flute Soloist 11).

462
TO 35

[illegible]

To 65

65

Key features of the score include:

2 gliss
To [2] 3 EL 22 1983

V6 3

- FL
- CL
- OB
- EH
- Ben
- OB + BCL
- 4
- 3
- tr
- fl
- BT
- Fla
- UL
- U
- VLA
- VC
- DB

79

FL Div

P 5 5

- FL
- OB
- BCL
- Bsn
- CB
- 4 HN
- 3 Bp
- Trb
- Lib
- Shr
- VL
- VLD
- VC
- BB

Insert 2 Div.

85

P 6 6

Staves and Instruments:

- DIU:** Flute (Fl) and Oboe (OB).
- EH:** English Horn (EH).
- Bar:** Baritone (Bar).
- B. Cl:** Bass Clarinet (B. Cl).
- C.B:** Contrabass (C.B).
- g. hr:** G. Horn (g. hr).
- 3 tr:** 3 Trumpets (3 tr).
- 2 tr:** 2 Trombones (2 tr).
- BT:** Bass Trombone (BT).
- Trp:** Trumpet (Trp).
- VLT:** Violin (VLT).
- VLA:** Viola (VLA).
- vc:** Violoncello (vc).
- DB:** Double Bass (DB).

Key Features:

- There are several instances of "Diu" and "Trp" markings, likely indicating specific techniques or parts.
- The notation is dense, with many notes and rests across the staves.

30

May 2, 1973

W.W.

Key markings and annotations include:

- 38 STRINGS** (Section 38)
- 54** (Section 54)
- VI I** (Violin I)
- VI II** (Violin II)
- VLA** (Viola)
- VC** (Violoncello)
- DB** (Double Bass)
- DIV** (Divisi)
- UNIS** (Unison)
- VI I** (Violin I)
- VI II** (Violin II)
- VLA** (Viola)
- VC** (Violoncello)
- DB** (Double Bass)
- DIV** (Divisi)
- UNIS** (Unison)

File 21

106 12

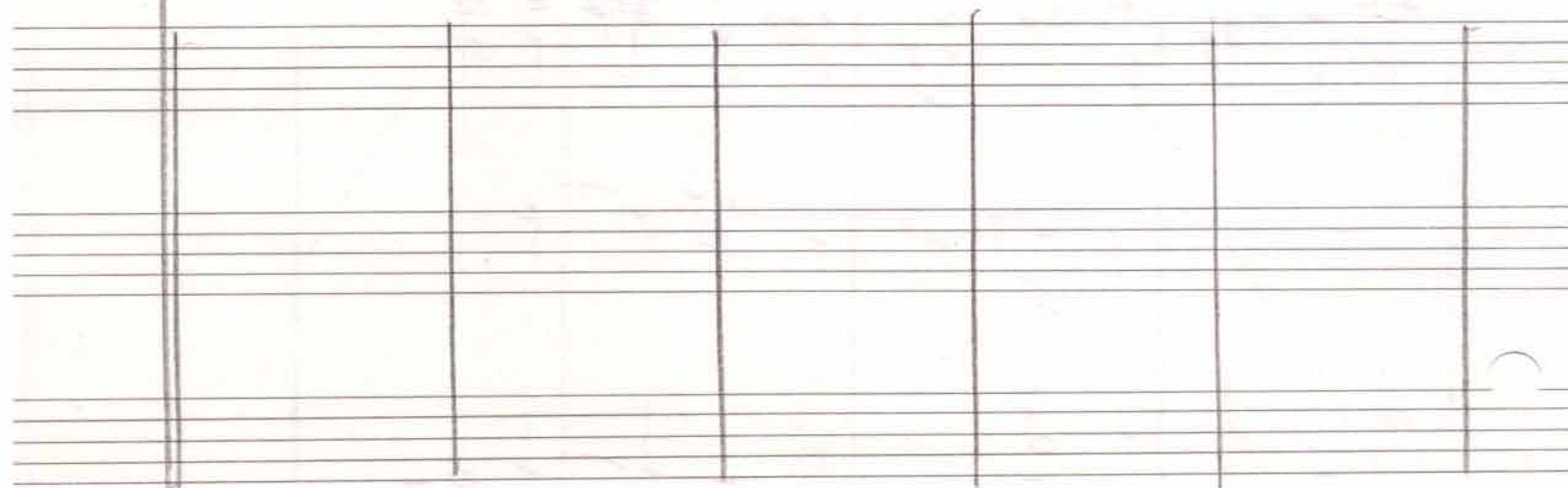
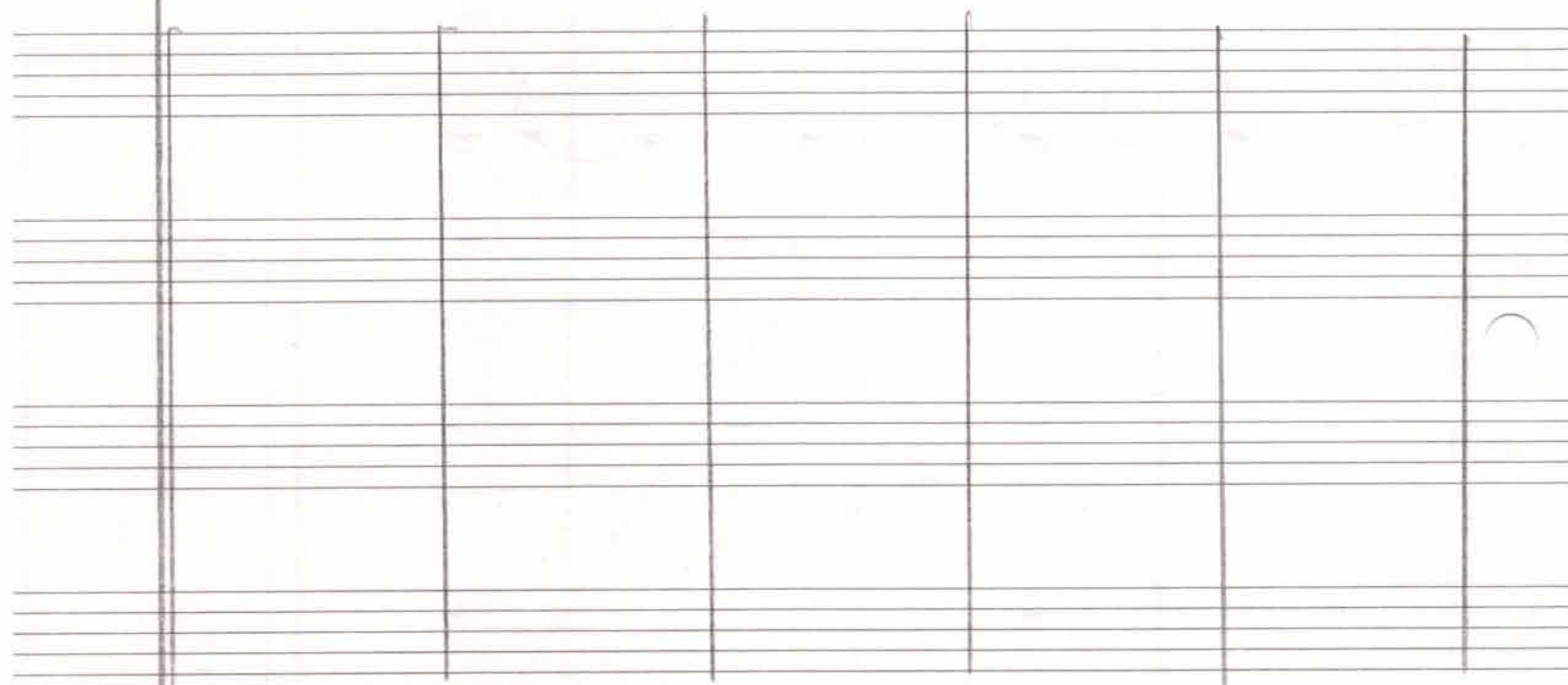
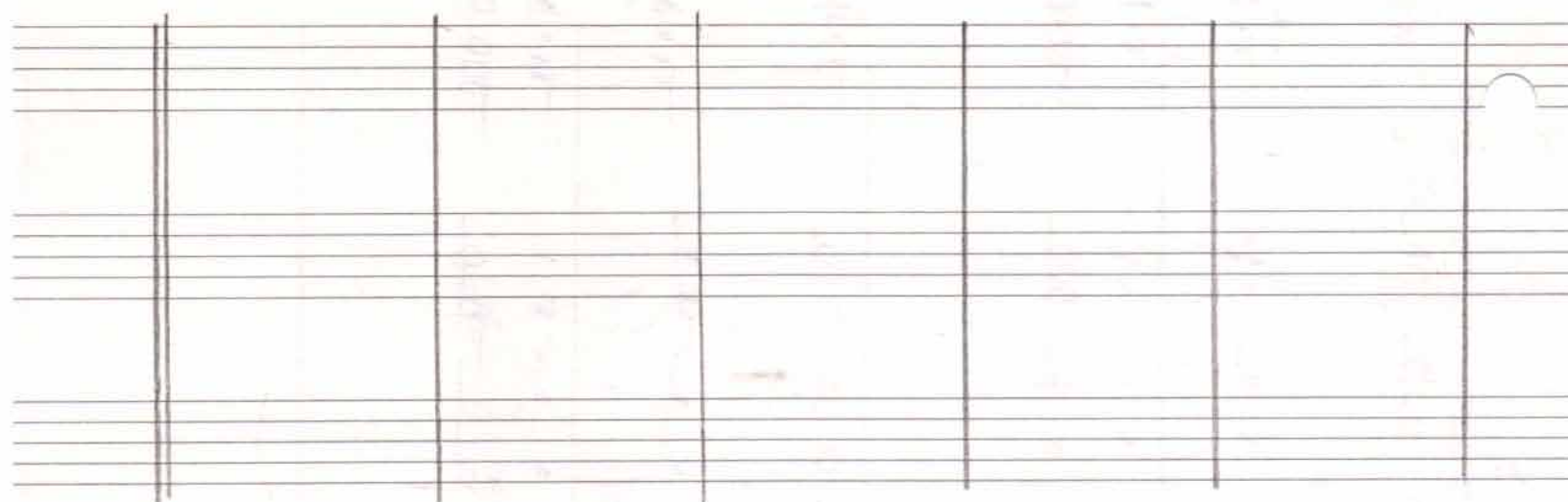

mar 3, 1943

7-2

WU.

Use later value
16th note

FLI

FLI

meur 8
W.W. (accomp.)

- Staff 1:** Features a series of notes with a sharp sign (#) and a rest. Annotations include "CL+00" and "FL".
- Staff 2:** Contains notes with a sharp sign (#) and a rest. Annotations include "D", "E sus", "CF sus", and "P".
- Staff 3:** Shows notes with a sharp sign (#) and a rest. Annotations include "CF sus", "P", and "E sus".
- Staff 4:** Displays notes with a sharp sign (#) and a rest. Annotations include "CF sus", "P", and "E sus".
- Staff 5:** Features notes with a sharp sign (#) and a rest. Annotations include "CF sus", "P", and "E sus".
- Staff 6:** Shows notes with a sharp sign (#) and a rest. Annotations include "CF sus", "P", and "E sus".
- Staff 7:** Contains notes with a sharp sign (#) and a rest. Annotations include "CF sus", "P", and "E sus".
- Staff 8:** Displays notes with a sharp sign (#) and a rest. Annotations include "CF sus", "P", and "E sus".
- Staff 9:** Features notes with a sharp sign (#) and a rest. Annotations include "CF sus", "P", and "E sus".
- Staff 10:** Shows notes with a sharp sign (#) and a rest. Annotations include "CF sus", "P", and "E sus".

The score is characterized by its handwritten nature, with various musical symbols and annotations that suggest a complex, possibly improvisational, piece. The use of sharp signs (#) and rests indicates specific intervals and pauses. The annotations provide additional context and instructions for the performer.

Mar. 10

Strumpf

1101

Gb

E5 4

Ab

DV

Gb

0016

Mar. 12

1102

ch

FR6 (Gb)

ULI

ULI

Ab

ULI

ULI

#4 Fisher One 310
#8 Morison 1741
298 1241

42

FL

CL

OH
EH

B
B
B
B
B

4
hms

3
tp

2
trh

BT
Sla

ULI
II

ULA

UC
DB

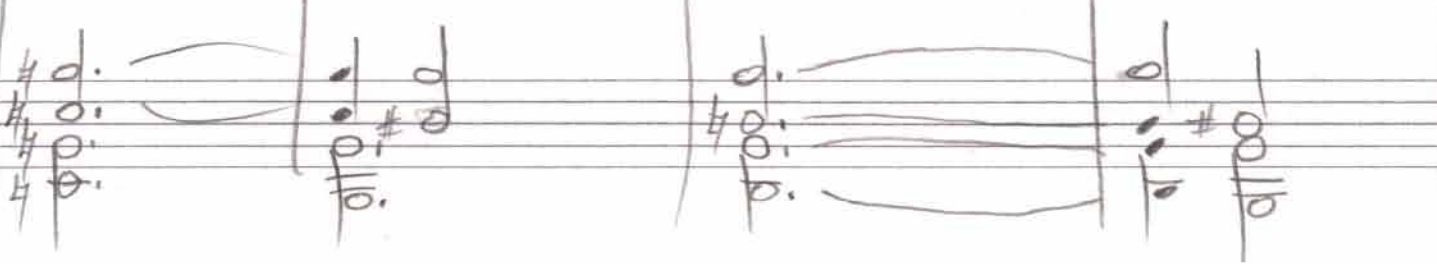
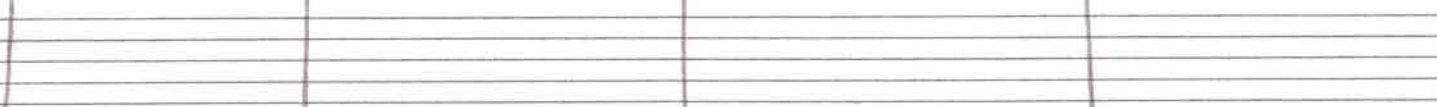
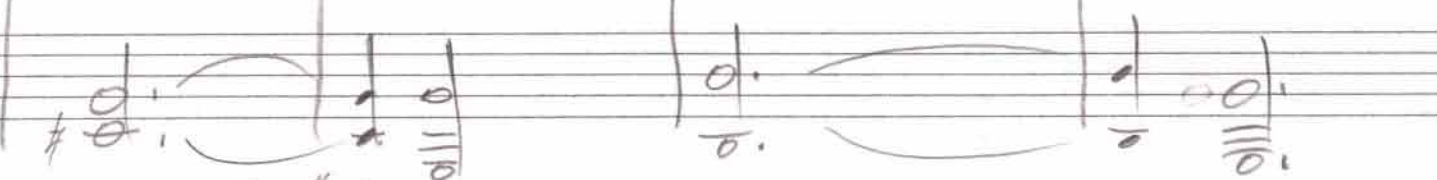
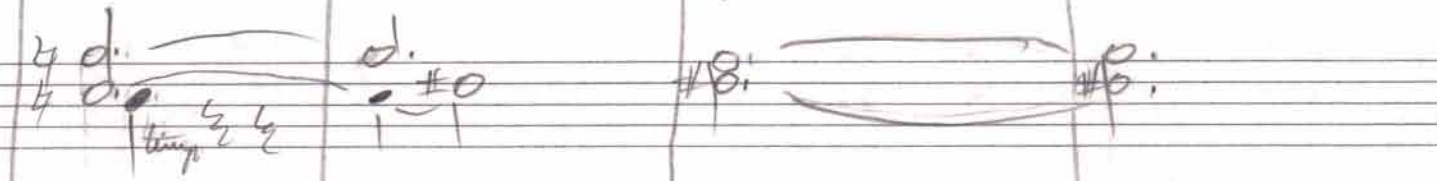
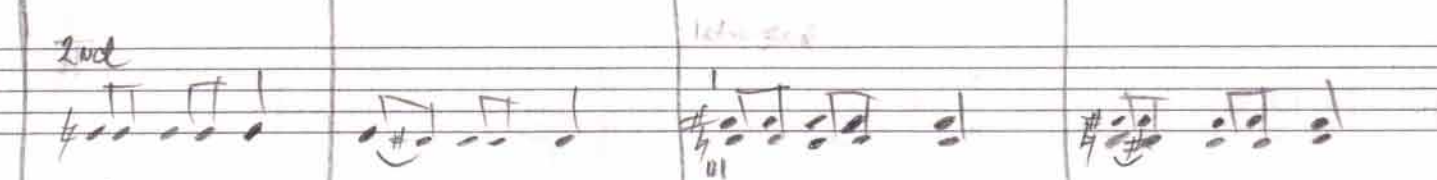
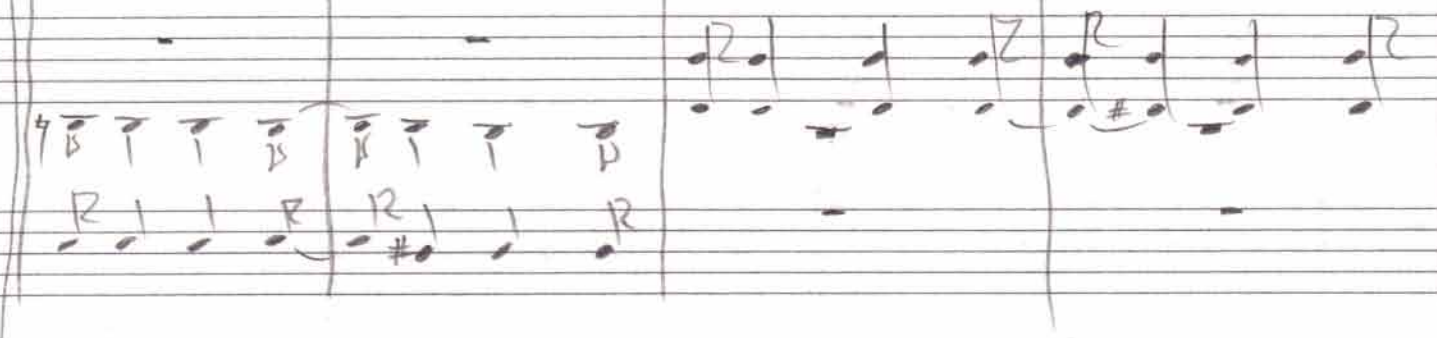
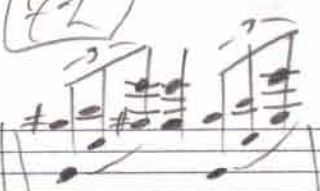

179

- FL (Flute)
- CL (Clarinet)
- 6th (6th Violin)
- 7th (7th Violin)
- Ass (Assault)
- Bct (Bassoon)
- CB (Cello)
- II (II Violin)
- line (Line)

The notation includes various musical symbols such as notes, rests, and accidentals across these staves.

- 3 (3rd Violin)
- 4th (4th Violin)
- 2nd (2nd Violin)
- BT (Bassoon)
- 5th (5th Violin)
- VI (VI Violin)
- II (II Violin)
- HA (Harp)
- VC (Violoncello)
- DB (Double Bass)

The notation includes various musical symbols such as notes, rests, and accidentals across these staves.

Insert

18

22

Section 18 (Measures 1-4):

- Fl:** Flute part, starting with a melodic line.
- Cl:** Clarinet part, playing a sustained note.
- OB:** Oboe part, playing a sustained note.
- EH:** English Horn part, playing a melodic line.
- Bsn:** Bassoon part, playing a melodic line.
- Bcl:** Baritone Saxophone part, playing a sustained note.
- CB:** Contrabass part, playing a sustained note.
- Trp:** Trumpet part, playing a sustained note.
- 3 Trp:** Three Trumpets part, playing a sustained note.
- 2 Trp:** Two Trumpets part, playing a sustained note.
- BT:** Bass Trombone part, playing a sustained note.
- Tuba:** Tuba part, playing a sustained note.
- VCL:** Violin part, playing a sustained note.
- VLA:** Viola part, playing a sustained note.
- V.C:** Violoncello part, playing a sustained note.
- DB:** Double Bass part, playing a sustained note.

Section 22 (Measures 5-8):

- Fl:** Flute part, continuing the melodic line.
- Cl:** Clarinet part, playing a sustained note.
- OB:** Oboe part, playing a sustained note.
- EH:** English Horn part, playing a melodic line.
- Bsn:** Bassoon part, playing a melodic line.
- Bcl:** Baritone Saxophone part, playing a sustained note.
- CB:** Contrabass part, playing a sustained note.
- Trp:** Trumpet part, playing a sustained note.
- 3 Trp:** Three Trumpets part, playing a sustained note.
- 2 Trp:** Two Trumpets part, playing a sustained note.
- BT:** Bass Trombone part, playing a sustained note.
- Tuba:** Tuba part, playing a sustained note.
- VCL:** Violin part, playing a sustained note.
- VLA:** Viola part, playing a sustained note.
- V.C:** Violoncello part, playing a sustained note.
- DB:** Double Bass part, playing a sustained note.

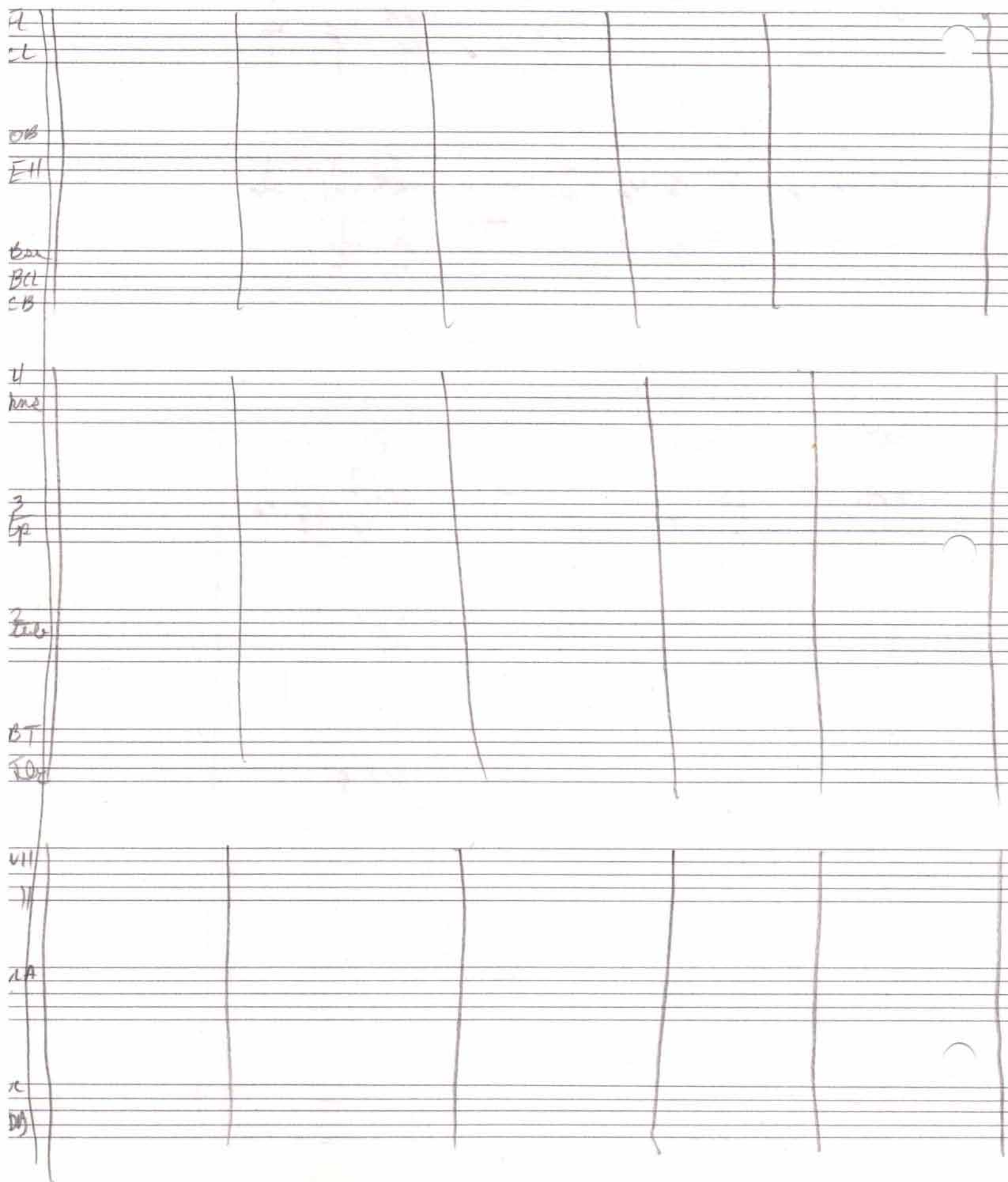

Feb 7, 1943

Illo 8

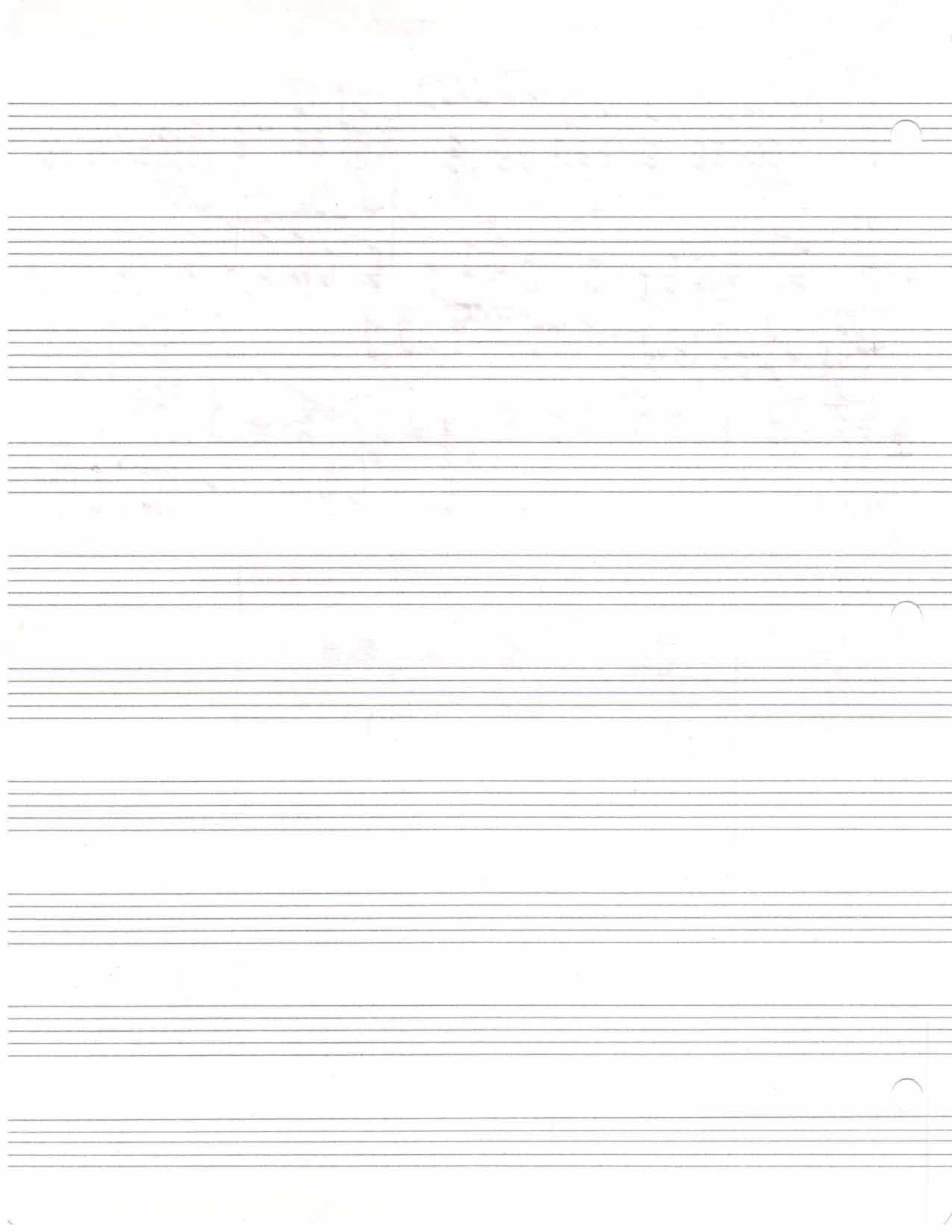

FL

CL

OB

EH

Bsn

BC

CB

4

br

3

tp

2

tr

BT

Alto

VL

VLA

VC

DB

| | | | | |
|------|--|--|--|--|
| FL | | | | |
| CL | | | | |
| OB | | | | |
| EH | | | | |
| Bsn | | | | |
| Bcl | | | | |
| CB | | | | |
| 4 | | | | |
| hr | | | | |
| 3 | | | | |
| tp | | | | |
| 2 | | | | |
| tub | | | | |
| BT | | | | |
| Ilva | | | | |
| VL I | | | | |
| " | | | | |
| VLA | | | | |
| VC | | | | |
| DB | | | | |

- FL
- CL
- aa
- EH
- Bar
- BC
- CB
- 4
- lin
- 3
- tp
- 2
- tb
- SAR
- BR
- B
- JO
- VL I
- II
- VL II
- VL I
- VC
- DB

- Notes: Quarter notes, eighth notes, and sixteenth notes.
- Rests: Whole rests, half rests, and quarter rests.
- Dynamic markings: *ff* (fortissimo), *p* (piano), and *f* (forte).
- Articulation: Staccato (*stacc.*) and accents (*acc.*).
- Phrasing: Slurs and ties.
- Rehearsal marks: Square brackets with numbers (e.g., [1], [2], [3]).

| | | | | |
|-----|--|--|--|--|
| FL | | | | |
| CL | | | | |
| DB | | | | |
| EH | | | | |
| Bm | | | | |
| BC | | | | |
| CB | | | | |
| H | | | | |
| hm | | | | |
| 3 | | | | |
| tr | | | | |
| 2 | | | | |
| th | | | | |
| BT | | | | |
| Da | | | | |
| VLI | | | | |
| II | | | | |
| VLA | | | | |
| VC | | | | |
| DB | | | | |

Insert

56

- FL
- CL
- OB
- EH
- Ban
- Bcl
- CB
- 4
- tr
- 3
- tr
- 2tr
- Hr
- BT
- Flu
- VCL
- VLA
- VC
- VB

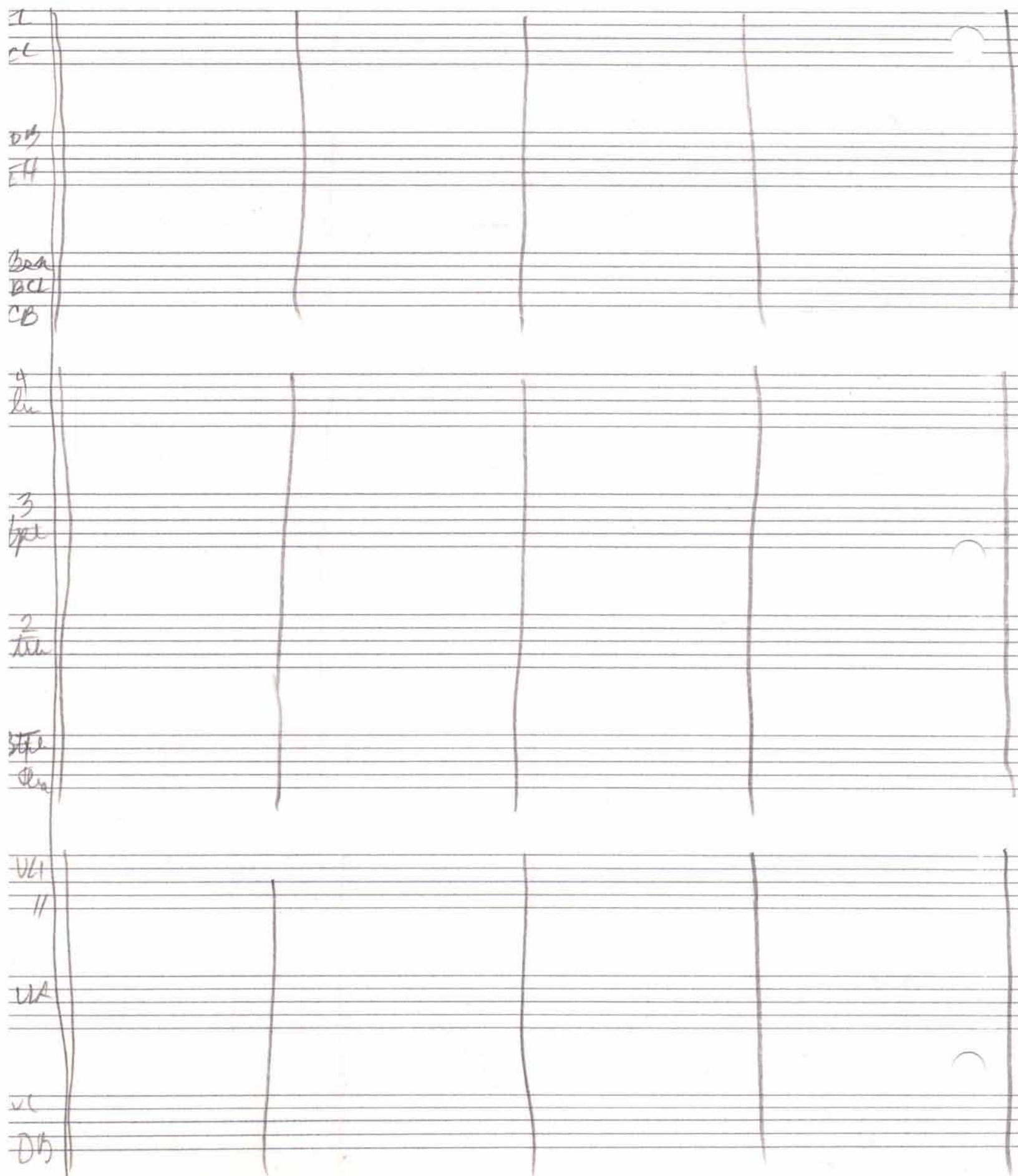

Feb 26, 1953

10
85

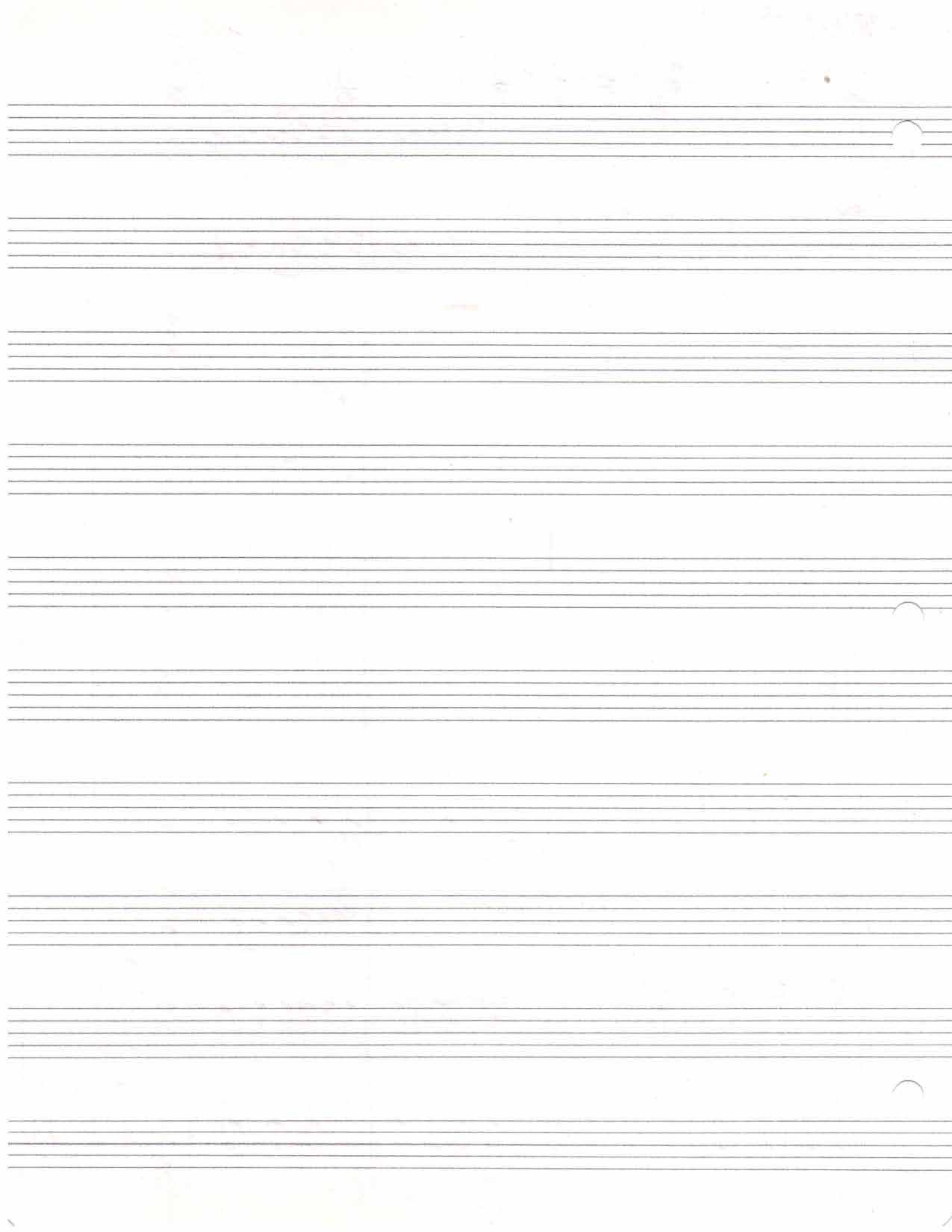

Mar 16, 1943

Cont.

END

mar 16

VL

Traltes
upper
WV.

Str.

D.A. + Ban.

Harmony

Drum

Harmony

WV

str.

1 2 3 4 5 6 7 8

This is a handwritten musical score on ten staves. The notation is dense and includes various musical symbols such as notes, rests, and accidentals. The score is divided into two systems, each containing five staves. The first system is labeled with '1' through '5' above the staves, and the second system is labeled with '6' through '9'. There are several handwritten annotations in the left margin, including 'Traltes', 'upper WV.', 'Str.', 'D.A. + Ban.', 'Harmony', 'Drum', 'WV', and 'str.'. The notation is somewhat messy, with many overlapping lines and symbols, suggesting it might be a draft or a working manuscript. The staves are numbered 1 through 9 at the top, and the notes are written in a way that suggests a complex harmonic structure.

Silent Night Dec. 12, 1972

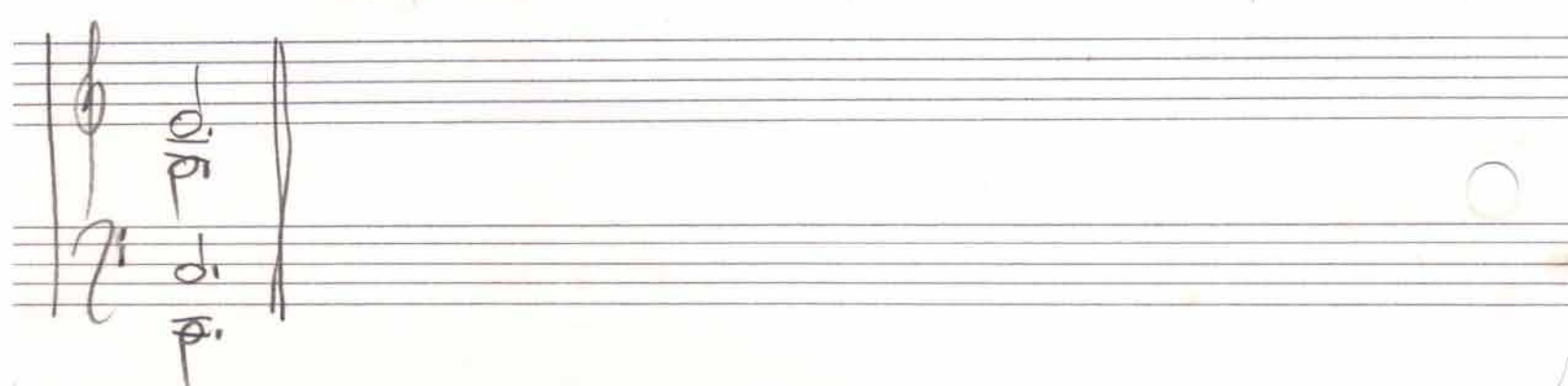
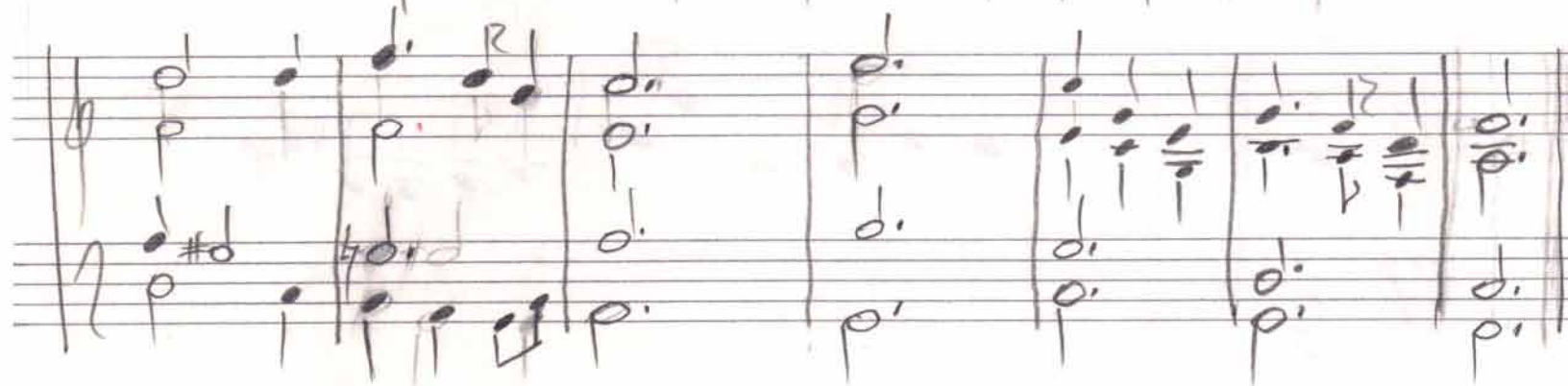
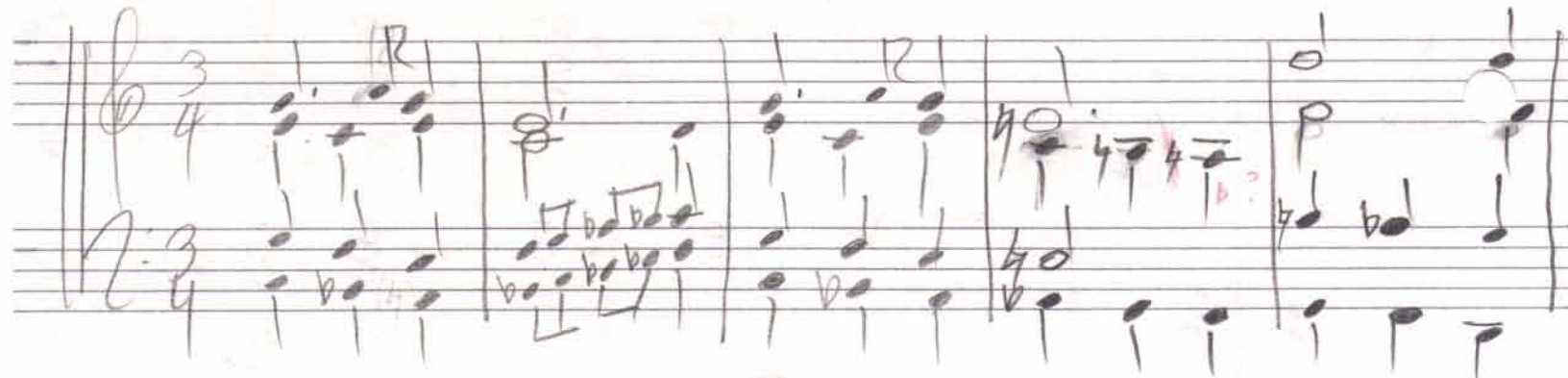

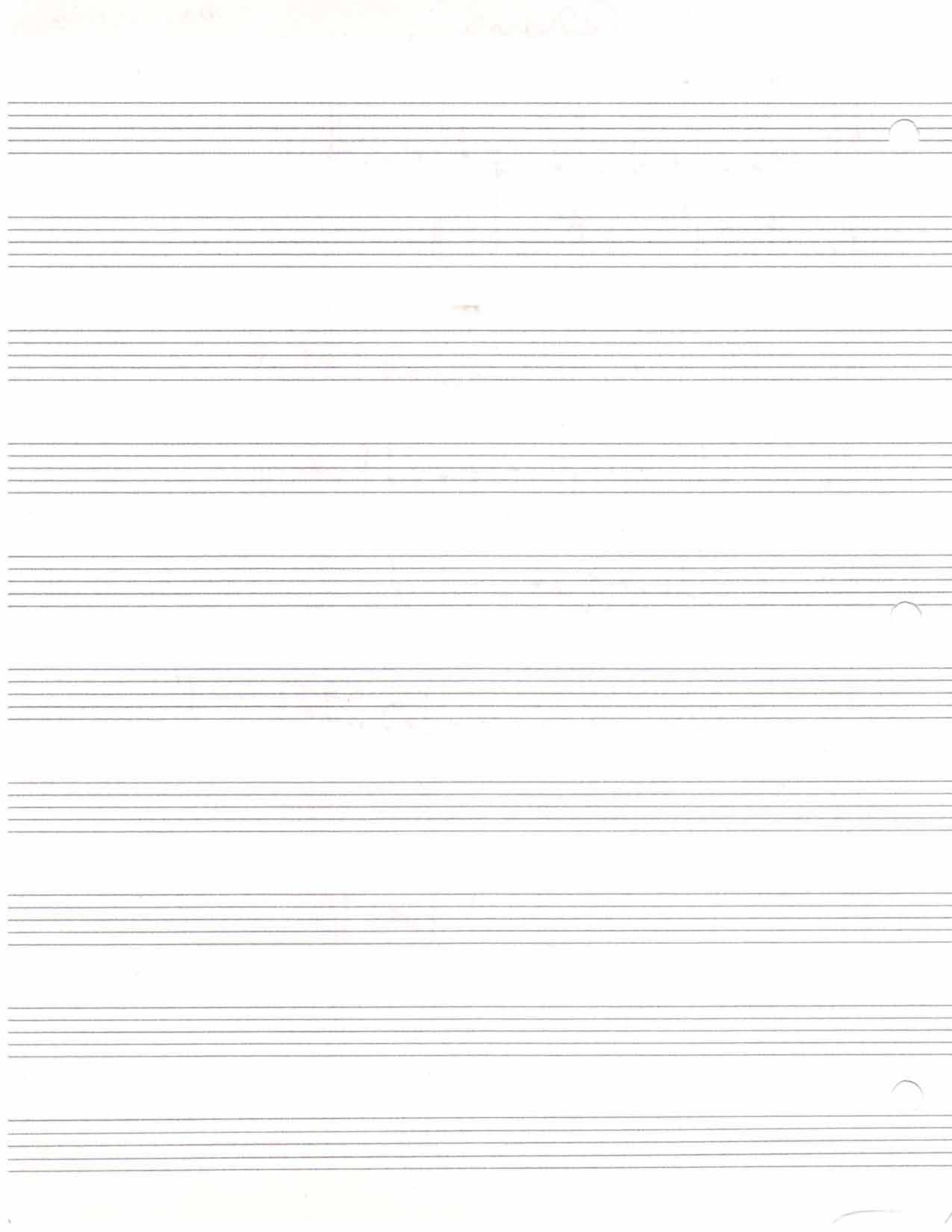

EXP

A

Obituary

March 16, 1973

ENGLISH HORN

Rammy Simpson

Moderato

15 22 30 38 46 54 ALLARGANDO 62 69 78 86 MENO MOSO 94 102

ob. mf sfz ff f sfz mf f

109 116 124 4

f

132 4

mf

139 ALLEGRO

mf *cresc.* *f* *ff*

146

157

164 176

184 ANDANTE 194 MAESTOSO

BRASS *ff*

201

f

LARGANDO 209

LARGANDO

103

103

Fl II same

Fl II same

ob same

EH same

cl same

ob same

cl ditto

mar 26

[22] D^b C B | E^b F G A^b

Sharp

8 [30]

D[#] C^b | E[#] F[#] G[#] A [46]

D[#] C^b | E[#] F[#] G[#] A

[104]

$\frac{1}{4}$ $\frac{1}{4}$ $\frac{1}{4}$ $\frac{1}{4}$ $\frac{1}{4}$

gliss

DEBORAH BAGLEY

Debra Bagley Dec 12, 1972

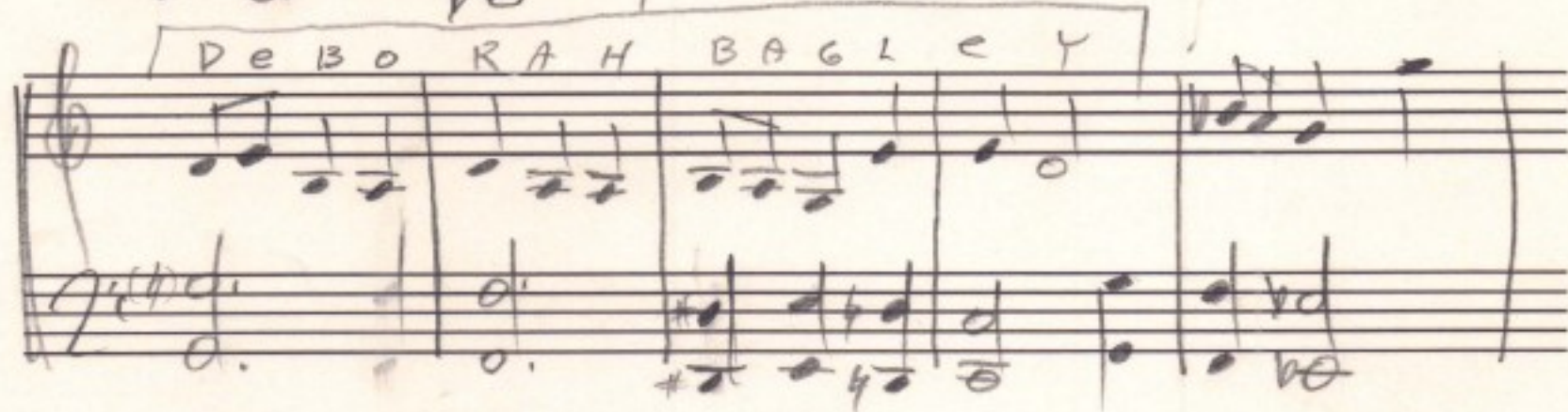
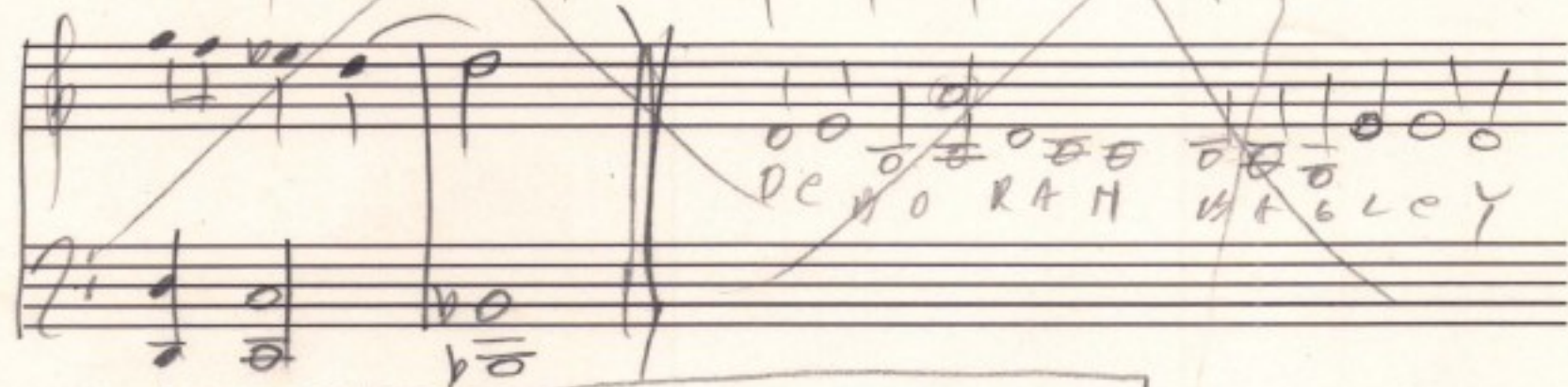
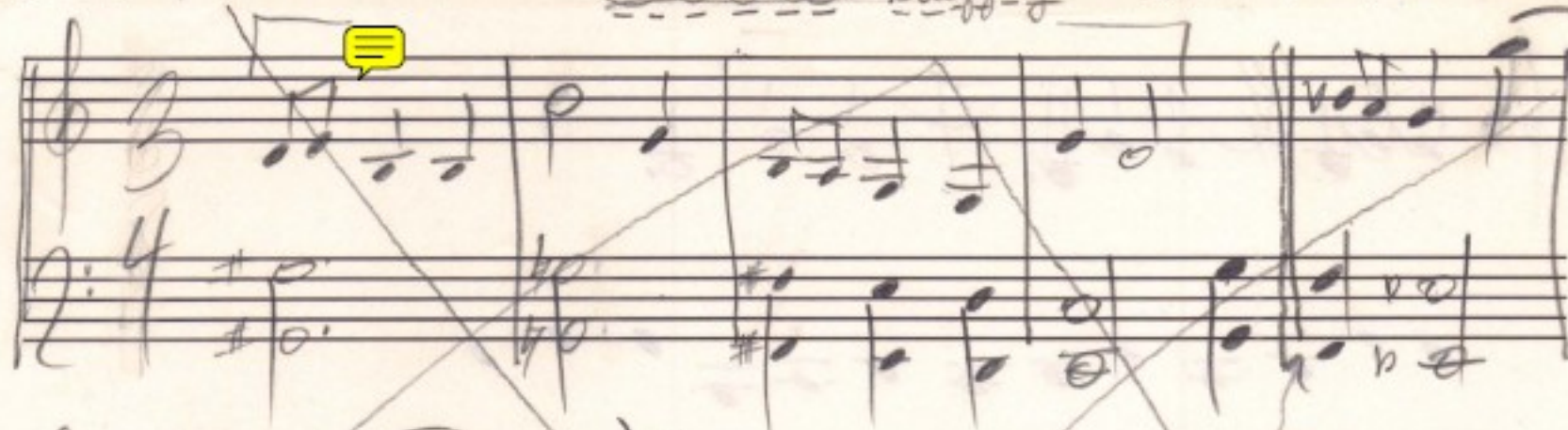

Andante

DeBORAH

Feb 28, 1943

MoDerATO

1-88

1-96

1=112

FL

CL

OB

EH

Bsn

Bcl

CB

4

tr

3

tp

2

tr

BT

Tuba

ULL

"

VLA

VC

DB

FL

mf

1

mf

28
96

- FL/CL:** Notes with stems and beams, some with accidentals.
- OB/EH:** Notes with stems and beams, some with accidentals.
- Bsn/Bcl/cb:** Notes with stems and beams, some with accidentals.
- Tr:** Notes with stems and beams, some with accidentals.
- BT:** Notes with stems and beams, some with accidentals.
- Bells:** Notes with stems and beams, some with accidentals.
- VI/VIA:** Notes with stems and beams, some with accidentals.
- ve/DB:** Notes with stems and beams, some with accidentals.

Additional markings and annotations include:

- 1 FL + 1 CL** (written above the first staff).
- 2ND CL** (written above the second staff).
- 1** (written above the third staff).
- 1** (written above the fourth staff).
- 1** (written above the fifth staff).
- 1** (written above the sixth staff).
- 1** (written above the seventh staff).
- 1** (written above the eighth staff).
- 1** (written above the ninth staff).
- 1** (written above the tenth staff).

15

- FL (Flute)
- CL (Clarinet)
- OB (Oboe)
- EH (Euphonium)
- Bsn (Bassoon)
- BC (Bass Clarinet)
- CB (Cello/Bass)
- 4 (Trumpet)
- 3 (Trumpet)
- 2 (Trumpet)
- BT (Tuba)
- Jba (Jazz Bass)
- VCL (Violin)
- VLA (Viola)
- VC (Violoncello)
- DB (Double Bass)

FL (Flute): *mf*, *dim*, *mp*

CL (Clarinet): *mf*, *dim*, *mp*

OB (Oboe): *mf*, *dim*, *mp*

EA (English Horn): *mf*, *dim*, *mp*

Ban (Banjo): *mf*, *dim*, *mp*

Bc (Bassoon): *mf*, *dim*, *mp*

CO (Cello): *mf*, *dim*, *mp*

4 (Violin 4): *mf*, *dim*, *mp*

3 (Violin 3): *mf*, *dim*, *mp*

2 (Violin 2): *mf*, *dim*, *mp*

1 (Violin 1): *mf*, *dim*, *mp*

BT (Bass Trombone): *mf*, *dim*, *mp*

Dr (Drum): *mf*, *dim*, *mp*

VC (Vocal): *mf*, *dim*, *mp*

DB (Double Bass): *mf*, *dim*, *mp*

Con sord (Con sordina): *mp*

HARP (Harp): *mp*

fall

Part Details:

166

FL
CL
OH
EH
Bsu
BC
CB
4
lu
3
tp
2
tuh
BT
30.00
VL
VL4
UC
DA

As

FL
CL

OB
EH

BAM
BC
CA

4
lu

3
tp

2
tr

BT
Bly

VL I
II

VLA

VC
DM

DIV

Div by harp

46

V 6-9

FL

CL

OB

EH

BC

CB

lin

tp

tr

BT

Iba

Add harp chords

UL

VA

VC

DB

UN

UNIS

FL
CL

OB
EH

Bar
BC
CB

H
hr

B
tr

tr

BT
ole

ULI

VLA

VC
DB

VG-1P

[illegible]

OMIT PAGE

167

TD 32

~~A TEMPO~~ I

~~Allegro~~

~~MAHO MOHO STRINGS~~

~~A TEMPO~~
~~MAHO MOHO~~

- FL
- CL
- OB
- EH
- Bra
- BC
- CB
- 4 hn
- 3 tp
- 2 trb
- BT
- Iba
- VL I
- VL A
- VC
- DB

A TEMPO //

no 6

69

p 614

A3

Staves and Instruments:

- FL (Flute)
- CL (Clarinet)
- OB (Oboe)
- EH (English Horn)
- Bdn (Bassoon)
- BC (Baritone)
- CB (Cello)
- 4 (Violin)
- 3 (Viola)
- 12 (Tuba)
- BT (Bass Trombone)
- Drum (Drum)
- ULI (Upright Bass)
- II (Harp)
- VA (Violoncello)
- VC (Violoncello)
- DB (Double Bass)

Key Musical Elements:

- Dynamic Markings:** *f* (forte), *mf* (mezzo-forte), *mf* (mezzo-forte), *f* (forte).
- Articulation:** *acc* (accents), *bc* (breath marks), *bc* (breath marks).
- Performance Instructions:** *mf* (mezzo-forte), *f* (forte).
- Rehearsal Markers:** *A2*, *A3*.
- Figured Bass:** *I, III*, *IV*, *V*.

25

78

P815

- FL
- CL
- OB
- EH
- Bsn
- Bc
- CB
- 4
- harp
- 3
- tp
- 2
- btr
- BT
- Tha
- VL
- VLA
- VC
- DB

700

- Violin I (V1)
- Violin II (V2)
- Viola (Vla)
- Violoncello/Double Bass (VC/DB)

The score is written for a large ensemble, including the following instruments and voices:

- EL (Euphonium)
- CL (Clarinet)
- OB (Oboe)
- FH (Flute)
- BOK (Bassoon)
- BC (Baritone)
- CB (Cello)
- 4 (Fourth Violin)
- 3 (Third Violin)
- 2 (Second Violin)
- 1 (First Violin)
- TR (Trumpet)
- VL (Viola)
- VC (Violoncello)

The notation includes notes, rests, and dynamic markings such as *pp* and *ppp*. The score is marked with a large 'X' across the right side, indicating a section to be omitted or crossed out.

add harp

102

P620

Staves and Instruments:

- FL (Flute)
- CL (Clarinet)
- AL (Alto Saxophone)
- EH (Euphonium)
- Ben (Bassoon)
- BCB (Baritone)
- CRB (Cello)
- 4 (Four-part vocal harmony)
- 3 tp (3 Trumpets)
- 2 tr (2 Trombones)
- Br (Brass section)
- Dr (Drum)
- UL (Upright Bass)
- VL (Violin)
- VC (Violoncello)
- DB (Double Bass)

Key Features:

- CL:** Features a complex melodic line with many beamed notes.
- AL:** Similar to the Clarinet, with dense melodic passages.
- EH:** Includes a section with a circled melodic line.
- Ben:** Shows a melodic line with a circled section.
- BCB:** Features a melodic line with a circled section.
- CRB:** Includes a melodic line with a circled section.
- 4:** Shows a four-part vocal harmony with various note values.
- 3 tp:** Features a melodic line with a circled section.
- 2 tr:** Includes a melodic line with a circled section.
- Br:** Shows a melodic line with a circled section.
- Dr:** Features a melodic line with a circled section.
- UL:** Includes a melodic line with a circled section.
- VL:** Shows a melodic line with a circled section.
- VC:** Features a melodic line with a circled section.
- DB:** Includes a melodic line with a circled section.

Dynamic Markings:

- p (piano)
- f (forte)
- pp (pianissimo)
- ff (fortissimo)
- mf (mezzo-forte)
- mp (mezzo-piano)

Other Markings:

- Pizz:** Pizzicato marking for the Double Bass.
- Acc:** Accented notes.
- Tr:** Trills.
- Sl:** Slurs.
- Ar:** Arpeggios.

- FL
- CL
- oa
- CH
- Ben
- BC
- CB
- 4 hr
- 3 tr
- 2 tr
- Bl
- Sea
- VL I
- VL II
- VLA
- VC
- DB

The notation includes various musical symbols such as notes, rests, beams, and dynamic markings. Key annotations include:

- 109** (circled in the top right)
- P621** (top right)
- falls** (circled in the top right)
- act** (handwritten in the top right)
- 1** (above a note in the top right)
- f** (forte, multiple instances)
- ff** (fortissimo)
- RIA OF CYR WITH STICK** (handwritten in the bottom right)
- fin** (handwritten in the bottom right)
- sub P** (multiple instances)
- sub P ARCO** (bottom right)

The score is written in a cursive, handwritten style on aged paper.

Staff Labels (from top to bottom):

- Fl
- Ob
- EH
- Bsn
- Bc
- CB
- Hr
- 3 tr
- 2 tr
- BT
- Trp
- VL II
- LLA
- VC
- DB

Key Musical Elements and Annotations:

- Clarinet (Cl):** Similar to the flute, with intricate melodic passages and *p* dynamics.
- Trumpet (Trp):** Includes a section labeled "SORD" (Sordano) and "vob. sfz" (vibrato, sforzando), indicating a change in texture or emphasis.
- Viola (VL I):** Similar to the violin, with fast melodic lines and *p* dynamics.
- Woodwinds (Ob, Bsn, Bc, CB):** Mostly have rests, suggesting they are playing a supporting role or are silent during this section.
- Brass (BT, Hr):** Also mostly have rests, with some light articulation marks.
- Articulation and Dynamics:** The score is heavily annotated with *p* (piano), *sfz* (sforzando), and *sempre p* (always piano) to guide the performer's dynamics. There are also various articulation marks like slurs and accents.

FL I
FL II
R II

FL
CL

OB
EH

Bsn
BC
CB

OB I
OB II
EH
I
II

4
hr

3
tr

2
tr

BT
Ba

VL I
"

VLA

VC
DB

harp

Instrument Labels (from top to bottom):

- Fl
- Ob
- EH
- Ben
- BC
- CB
- 4
- hn
- 3
- tp
- 2
- tr
- B
- Don
- V
- V
- VLA
- Vc
- DB

Dynamic Markings:

- mf cresc* (multiple instances)
- f* (multiple instances)
- ff* (multiple instances)
- harp* (written above a staff)
- SD* (written above a staff)
- B.D* (written above a staff)
- Tripl* (written above a staff)

Other Notations:

- Rehearsal mark **139** at the top right.
- Tempo **Allegro** and tempo marking **♩ = 126** at the top right.
- Various musical notations including notes, rests, and slurs.

Staves and Instruments:

Dynamic Markings: *mp*, *f*, *p*, *ff*, *pp*, *tr*, *o.*

Other Notations: *tr* (trill), *o.* (octave), *III* (third position), *II* (second position).

P631

[157] go into 6/8 here

V632

Handwritten musical score for multiple instruments, including Flute (FL), Clarinet (CL), Oboe (ob), English Horn (EH), Bassoon (Bsn), Bassoon Contrabass (Boc CB), Trumpet (tr), Trombone (tb), Double Bass (db), Violin (VL), Viola (VLA), and Violoncello (vc).

Key features of the notation include:

- Flute (FL) and Clarinet (CL) parts with complex rhythmic patterns and accidentals.
- Oboe (ob) and English Horn (EH) parts with sustained notes and some melodic lines.
- Bassoon (Bsn) and Bassoon Contrabass (Boc CB) parts with complex rhythmic patterns and accidentals.
- Trumpet (tr) and Trombone (tb) parts with sustained notes and some melodic lines.
- Double Bass (db) part with a complex rhythmic pattern and accidentals.
- Violin (VL) and Viola (VLA) parts with complex rhythmic patterns and accidentals.
- Violoncello (vc) part with a complex rhythmic pattern and accidentals.

The score is written in a style that suggests it is a working draft or a composer's sketch, with many handwritten corrections and annotations.

Flute (Fl): The first measure contains a complex, dense melodic line with many beamed sixteenth and thirty-second notes. The second measure continues this line. The third measure shows a more rhythmic pattern with eighth notes. The fourth measure is a whole note chord.

Oboe (Ob): The first measure has a melodic line with some rests. The second measure features a rapid sixteenth-note passage. The third measure continues with eighth notes. The fourth measure is a whole note chord.

Bassoon (Bn): The first measure has a simple melodic line. The second measure continues with eighth notes. The third measure has a more active line with eighth notes. The fourth measure is a whole note chord.

Clarinet (Cl): The first measure has a simple melodic line. The second measure continues with eighth notes. The third measure has a more active line with eighth notes. The fourth measure is a whole note chord.

Violin I (Vln I): The first measure has a simple melodic line. The second measure continues with eighth notes. The third measure has a more active line with eighth notes. The fourth measure is a whole note chord.

Violin II (Vln II): The first measure has a simple melodic line. The second measure continues with eighth notes. The third measure has a more active line with eighth notes. The fourth measure is a whole note chord.

Viola (Vla): The first measure has a simple melodic line. The second measure continues with eighth notes. The third measure has a more active line with eighth notes. The fourth measure is a whole note chord.

Violoncello (Vcl): The first measure has a simple melodic line. The second measure continues with eighth notes. The third measure has a more active line with eighth notes. The fourth measure is a whole note chord.

Double Bass (DB): The first measure has a simple melodic line. The second measure continues with eighth notes. The third measure has a more active line with eighth notes. The fourth measure is a whole note chord.

The staves are labeled as follows:

- FL (Flute)
- CL (Clarinet)
- OB (Oboe)
- EH (English Horn)
- Bsn (Bassoon)
- BC (Baritone)
- CB (Cello)
- 1 (First Violin)
- 2 (Second Violin)
- BT (Bass Trombone)
- TL (Trumpet)
- VL (Violoncello)
- VLA (Viola)
- VC (Violoncello)
- DD (Double Bass)

176

V636

Staves and Instruments:

- FL (Flute)
- CL (Clarinet)
- OB (Oboe)
- EH (English Horn)
- Bassoon (Bn)
- BC (Bassoon)
- CB (Cello/Bass)
- 4 hr (Horn 4)
- 3 tr (Trumpet 3)
- 2 tr (Trumpet 2)
- BT (Bass Trombone)
- Drum (Drum)
- ULI (Upright Bass)
- VA (Viola)
- VC (Violoncello)
- DB (Double Bass)

Key Features:

184 ANDANTE ♩ = 96
~~RALLENTANDO~~

P 38

~~A Tempo~~

Instrument parts visible:

- Flute (Fl)
- Oboe (Ob)
- Clarinet (Cl)
- Bassoon (Bsn)
- Violin I (VL I)
- Violin II (VL II)
- Viola (VLA)
- Violoncello (VC)
- Double Bass (DB)

Key markings and dynamics:

- Tempo: ANDANTE ♩ = 96
- Dynamic markings: *f*, *mf*
- Rehearsal mark: #4

RALL

FL (Flute): Starts with a rest, then plays a series of notes with a forte (*f*) dynamic marking.

CL (Clarinet): Starts with a rest, then plays a series of notes with a forte (*f*) dynamic marking.

OB (Oboe): Starts with a rest, then plays a series of notes with a forte (*f*) dynamic marking.

EH (English Horn): Starts with a rest, then plays a series of notes with a forte (*f*) dynamic marking.

Rn (Trumpet): Starts with a rest, then plays a series of notes with a mezzo-forte (*mf*) dynamic marking.

BC (Baritone): Starts with a rest, then plays a series of notes with a mezzo-forte (*mf*) dynamic marking.

CB (Cello): Starts with a rest, then plays a series of notes with a mezzo-forte (*mf*) dynamic marking.

hr (Horn): Starts with a rest, then plays a series of notes with a forte (*f*) dynamic marking.

3 (Three): Starts with a rest, then plays a series of notes with a forte (*f*) dynamic marking.

tp (Trumpet): Starts with a rest, then plays a series of notes with a forte (*f*) dynamic marking.

D (Drum): Starts with a rest, then plays a series of notes with a forte (*f*) dynamic marking.

tr (Trombone): Starts with a rest, then plays a series of notes with a forte (*f*) dynamic marking.

BT (Bass Trombone): Starts with a rest, then plays a series of notes with a forte (*f*) dynamic marking.

Wa (Waltz): Starts with a rest, then plays a series of notes with a forte (*f*) dynamic marking.

VL (Violin): Starts with a rest, then plays a series of notes with a mezzo-forte (*mf*) dynamic marking.

UA (Upright Bass): Starts with a rest, then plays a series of notes with a forte (*f*) dynamic marking.

VC (Violoncello): Starts with a rest, then plays a series of notes with a mezzo-forte (*mf*) dynamic marking.

DB (Double Bass): Starts with a rest, then plays a series of notes with a forte (*f*) dynamic marking.

194 MAESTOSO

P640

201

P6 41

LARGANDO P642

Instruments and Parts:

- FL (Flute)
- CL (Clarinet)
- EA (Euphonium)
- Bar (Baritone)
- BC (Bassoon)
- CB (Cello)
- 4 (Trumpet 4)
- 3 (Trumpet 3)
- 2 (Trumpet 2)
- 1 (Trumpet 1)
- BT (Bass Trombone)
- JCI (Jazz Concert Instrument)
- VLA (Violin)
- ve (Viola)
- DB (Double Bass)

Key Features:

- The score is marked "LARGANDO" (Slowly).
- Some parts are marked "Presente", indicating they are present in the performance.
- The notation includes various musical symbols such as notes, rests, and dynamic markings.
- There are some handwritten annotations and corrections throughout the score.

1643

Finishe
March 21, 1993

FL
CL

OL
EH

Bm
BC
CB

H
hu

3
tp

P
th

BT
the

VL
H

VLA

VC
DB

SCORE IN CONCERT MODERATO ♩=112 Deborah

© Camm
ma

Flute ^{III}
Piccolo

Flute ^I
II

Oboe I-II

English Horn

Clarinet I-II

Bass Clarinet

Bassoon I-II

Contra-bassoon

Horn I-II

Horn III-IV

Trumpet I-II

Trumpet III

Trombone I-II

Trombone III

Tuba

Entering into Sibelia

11-29-10

Timpani

S.D. }
B.D. }

SUS. CYM.

Bells
(WRITTEN)

Hp

MODERATO

FLUTE I

Ranny Simpson

MODERATO

7

mf

15

f

22

30

mf

38

f

46

54

ALLARGANDO

cresc

2

ff

[62] ANDANTE

2.

[69]

184 ANDANTE

4.

157

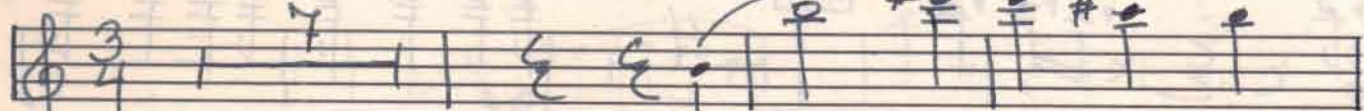

194 MAESTOSO

ff

201

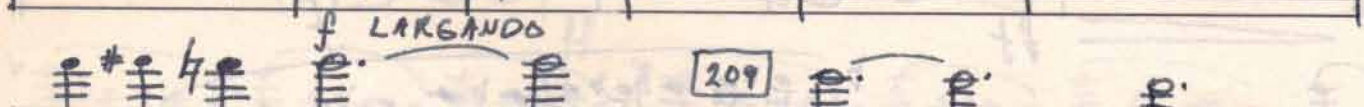

209

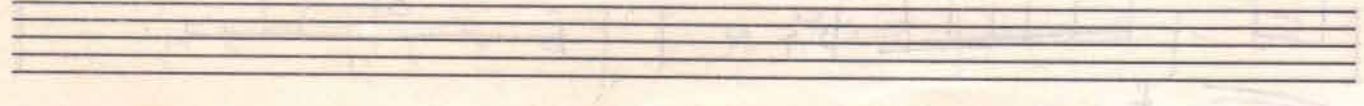
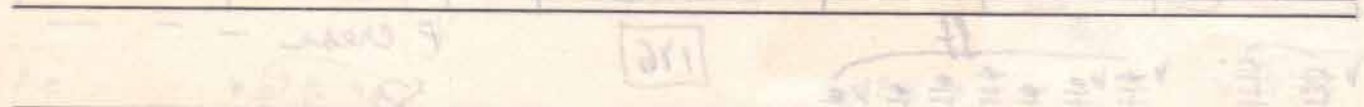
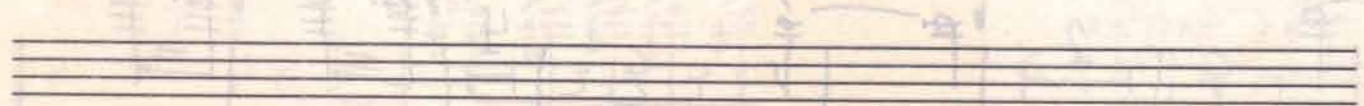
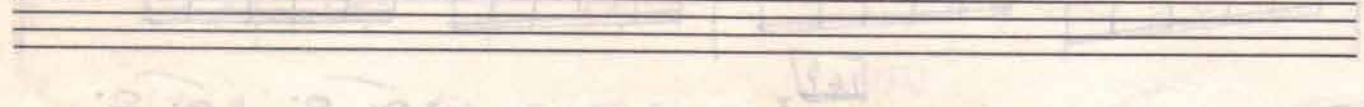
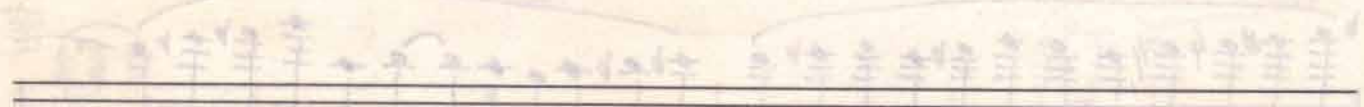
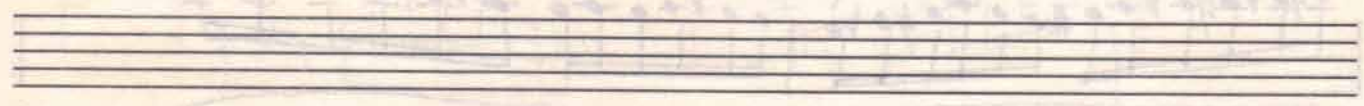
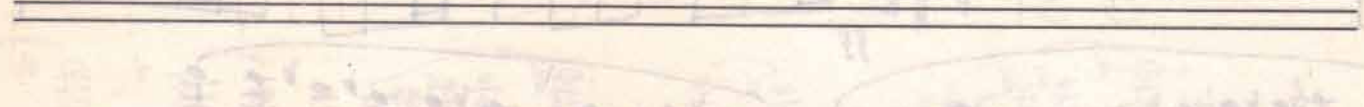
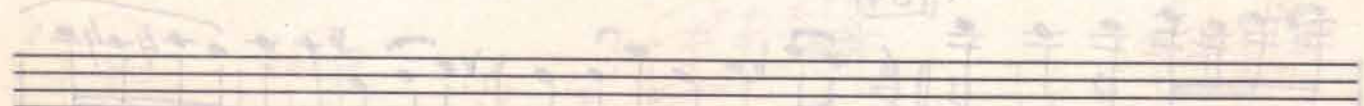
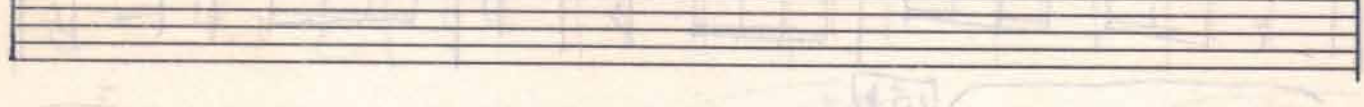
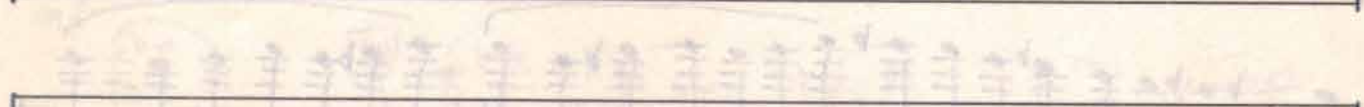
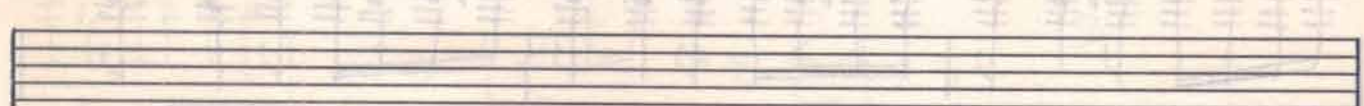
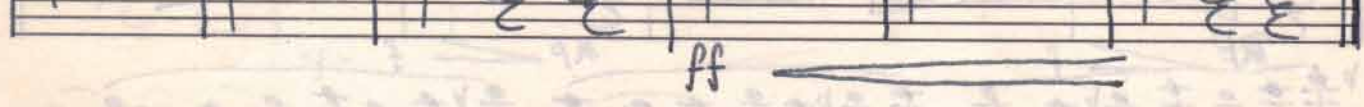
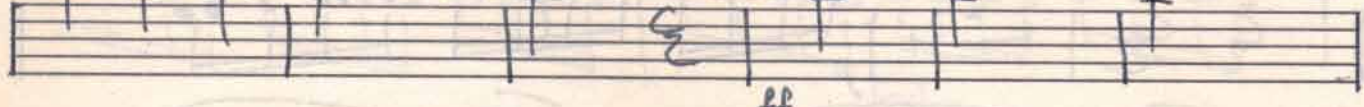

B^b CLARINET I

Denny Simpson

MODERATO

54 ALLARGANDO

2.

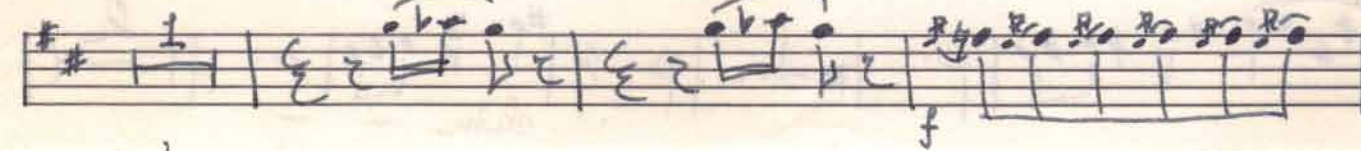
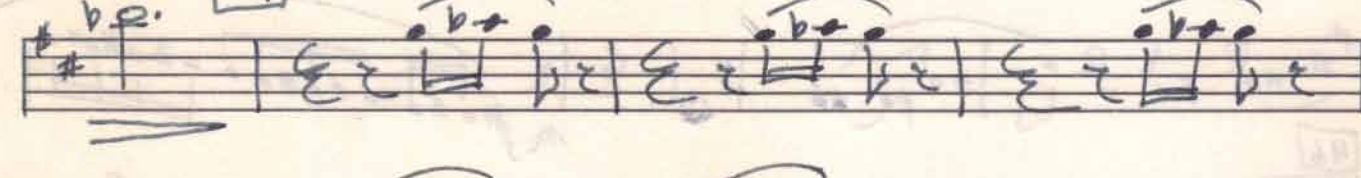
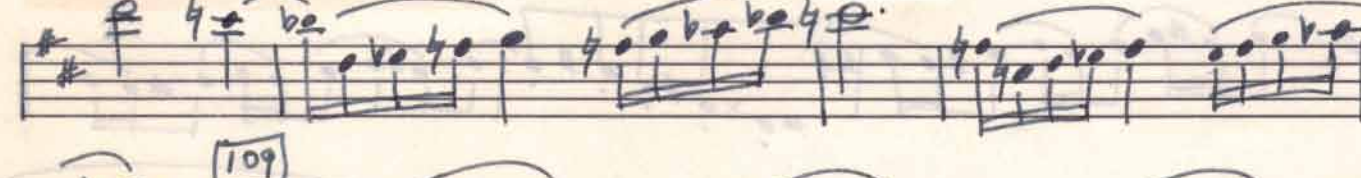
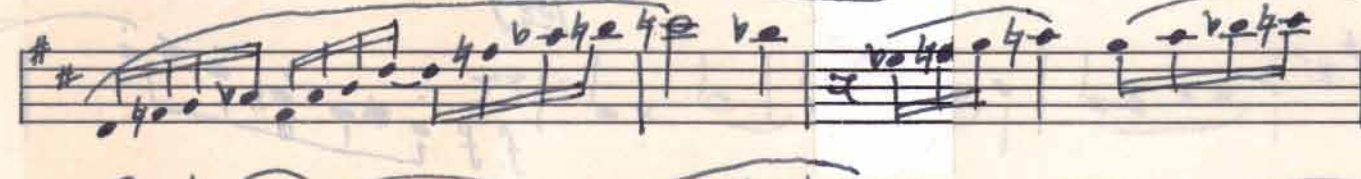
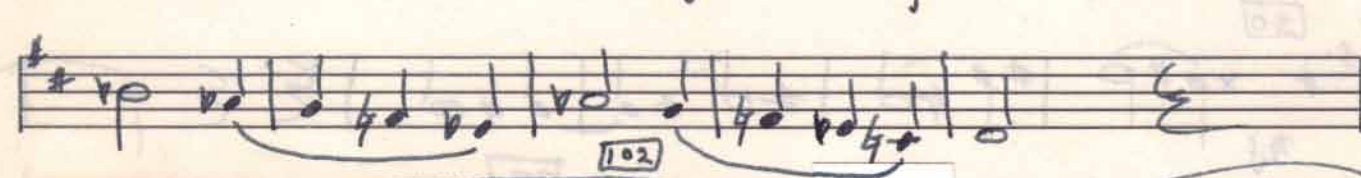
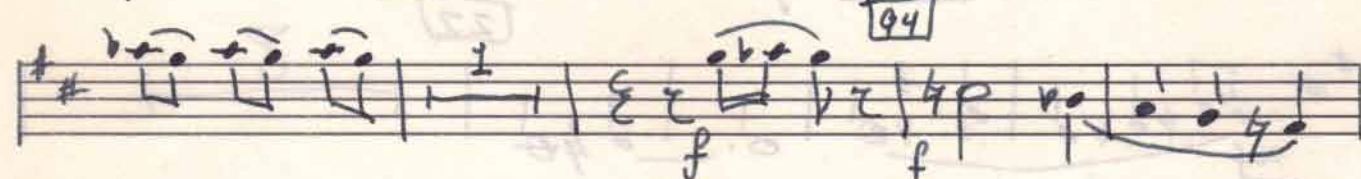
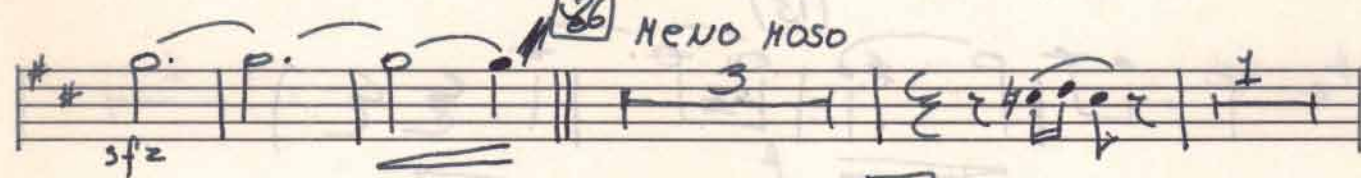
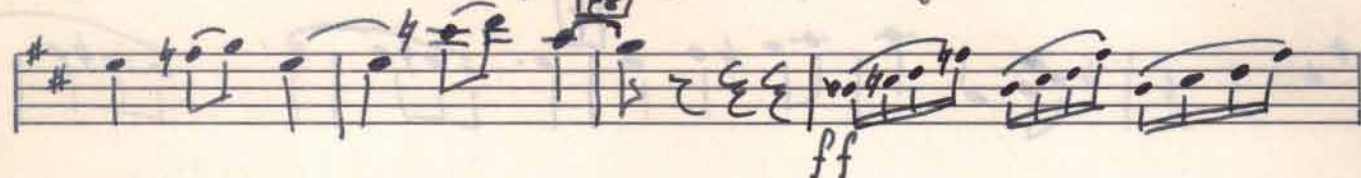
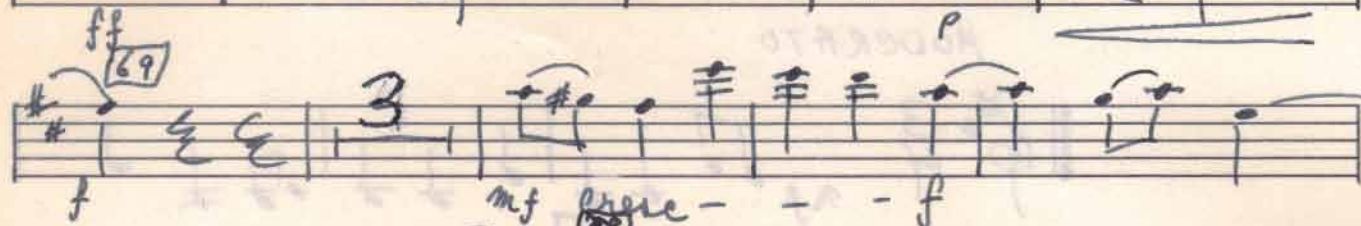
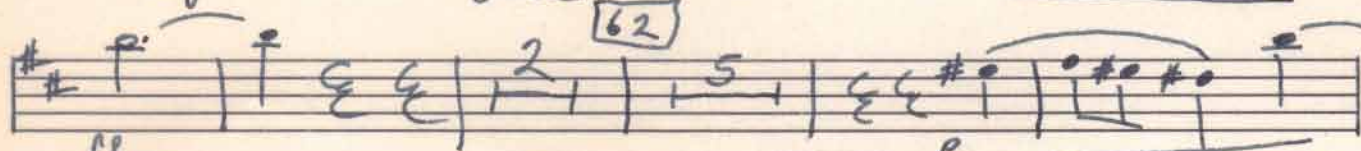

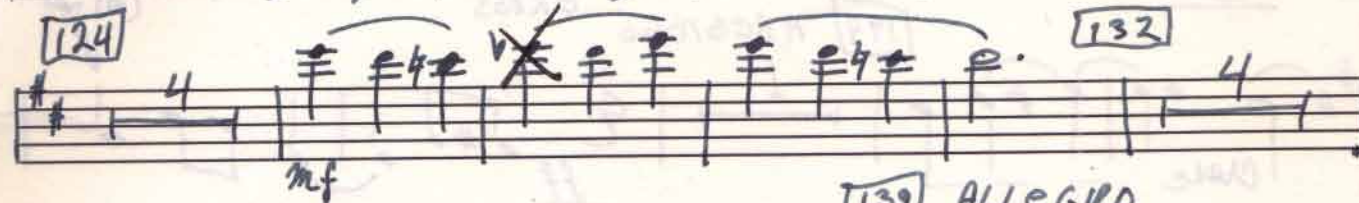
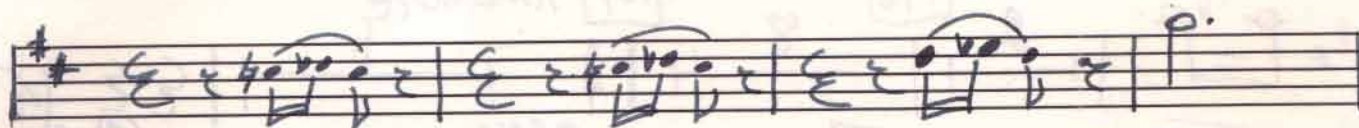

[139] ALLEGRO

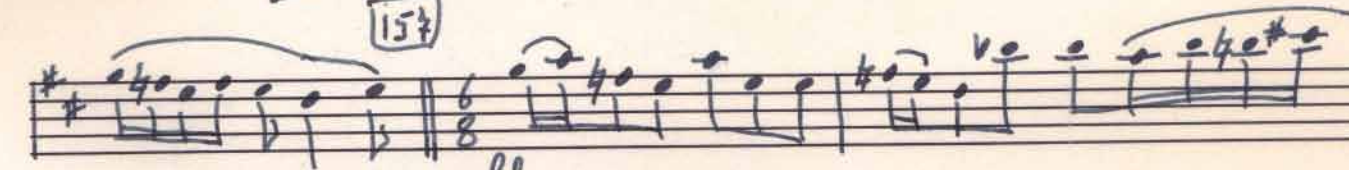

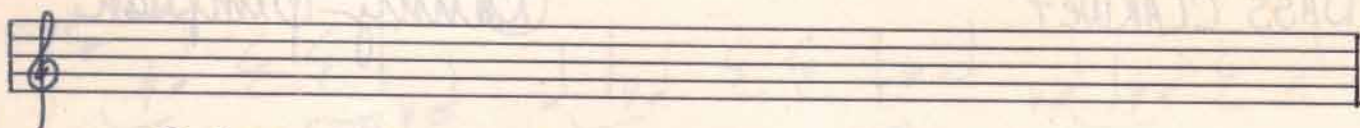

BASS CLARINET

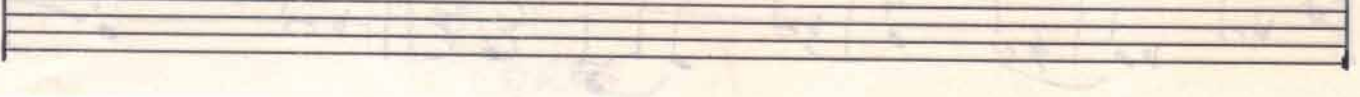
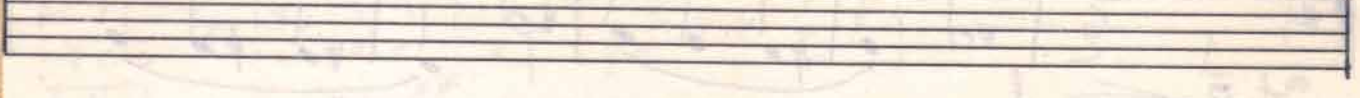
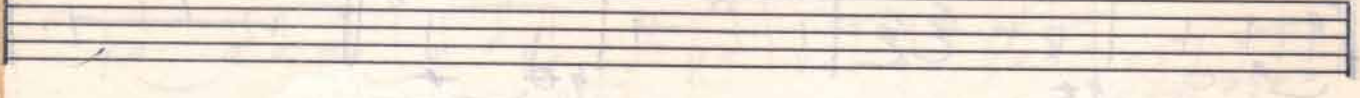
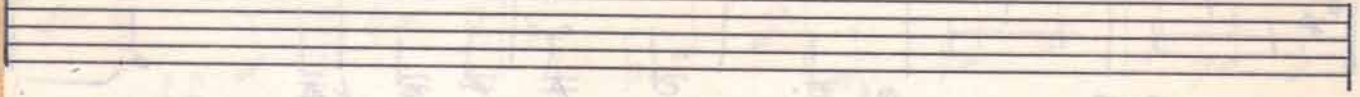
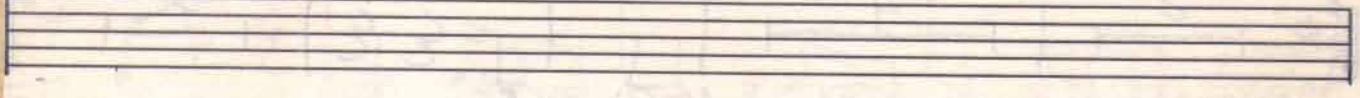
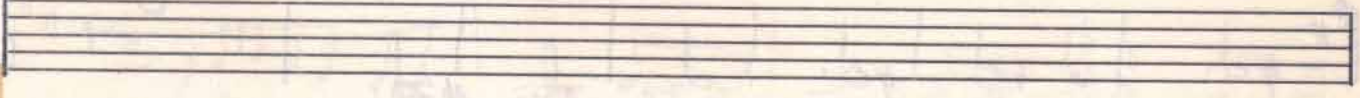
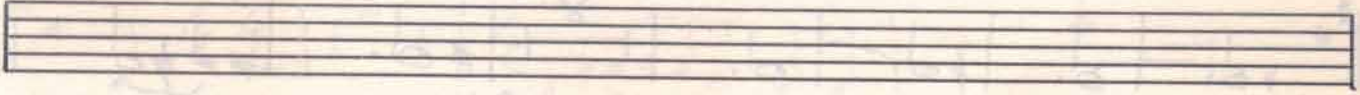
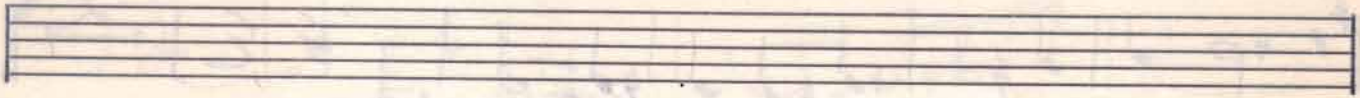
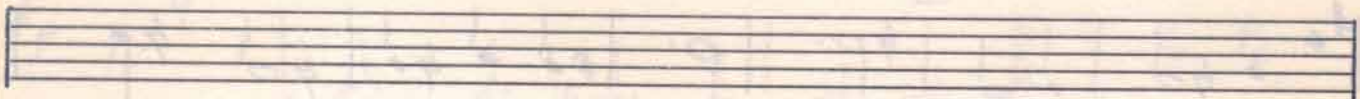
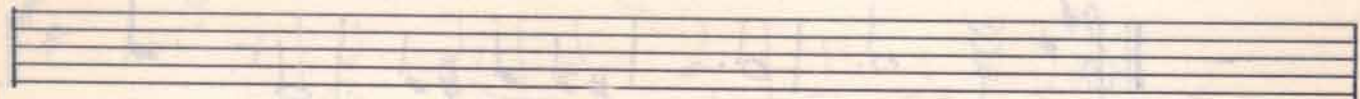
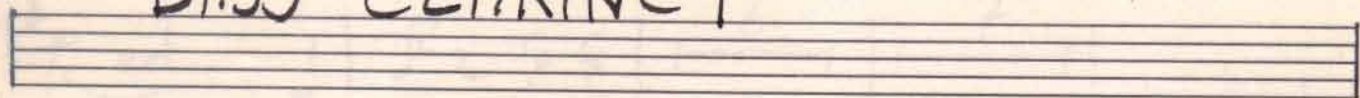

BASS CLARINET

Ranny Simpson

MODERATO

3.

194 MACISTOSO

Seven empty musical staves for further notation.

CLARINET II (B \flat)

Denny Simpson

Deborah

MODERATO

Measure numbers: 7, 15, 22, 30, 38, 46, 54, 62, 69.

Tempo: MODERATO

Dynamic markings: *mf*, *f*, *dim*, *cresc*, *ff*.

Performance instructions: ALLARGANDO

Staff 2: Continues the melodic line with various note values and rests.

Staff 3: Continues the melodic line with various note values and rests.

Staff 5: Continues the melodic line with various note values and rests.

Staff 8: Continues the melodic line with various note values and rests.

Staff 10: Continues the melodic line with various note values and rests.

HORN in F I

Danny Simpson

MODERATO

[7]

[15]

[22]

[30]

[38]

[46]

[54]

ALLARGANDO

[62]

TEMPO RUBATO

COME PRIMA

[69]

[78]

[86]

meno mosso

94

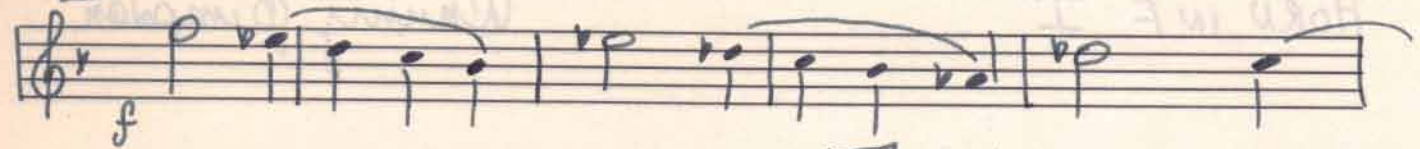

102

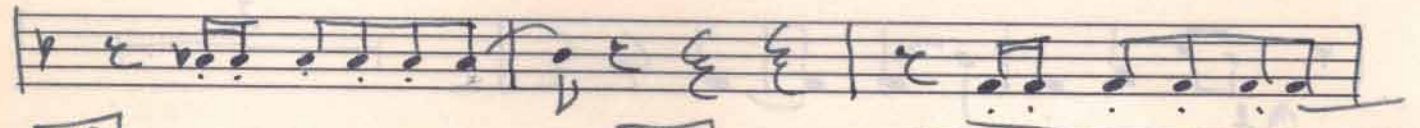
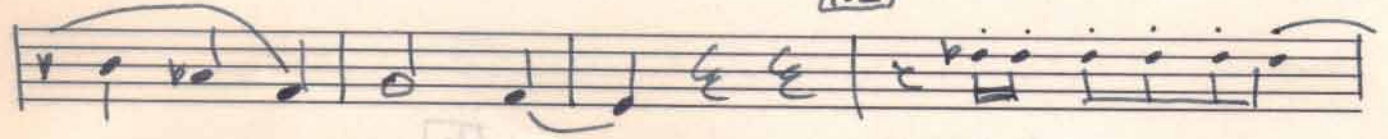

109

116

124

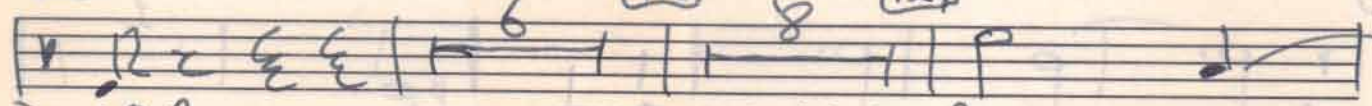

CON SORD *f*

132

SENZA SORD

139 ALLEGRO

mf cresc

146

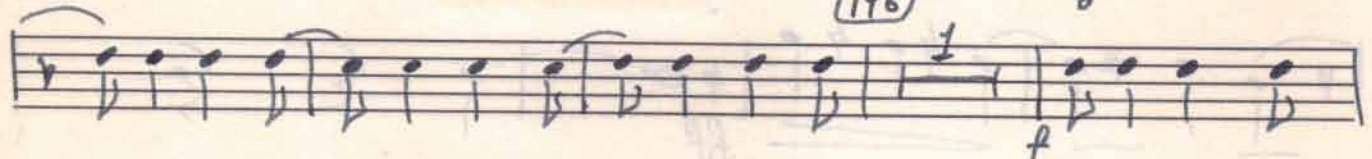

154

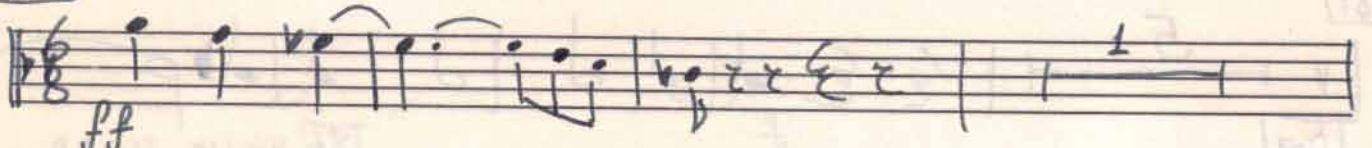
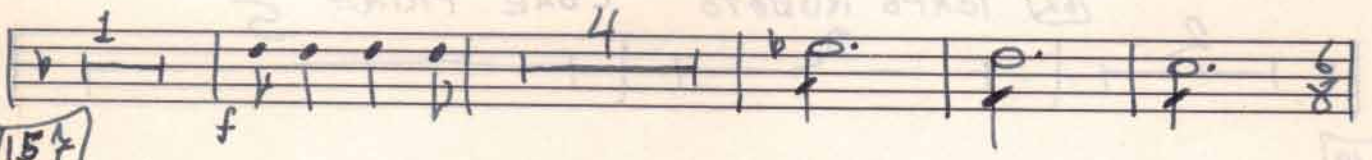

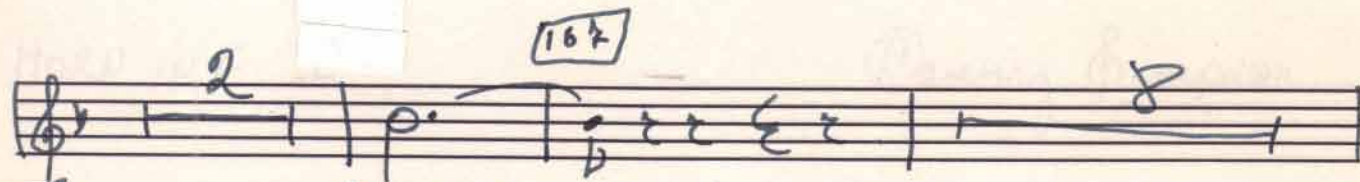

[176]

[184]

ANDANTE

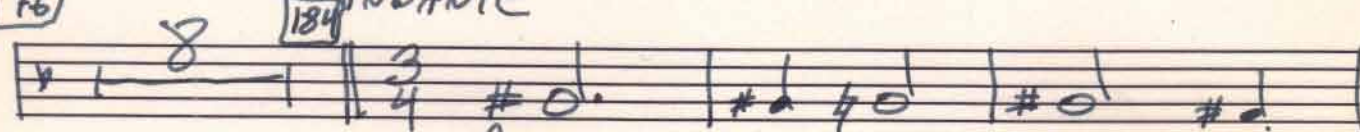

f

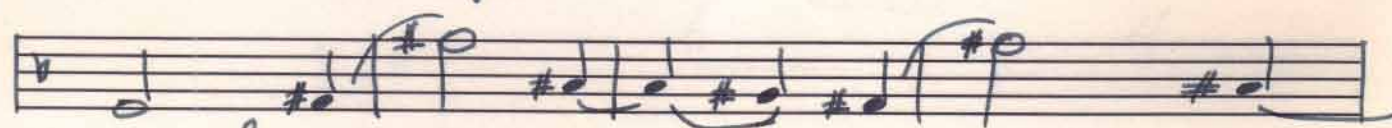

f

[194]

MAESTOSO

cresc

ff

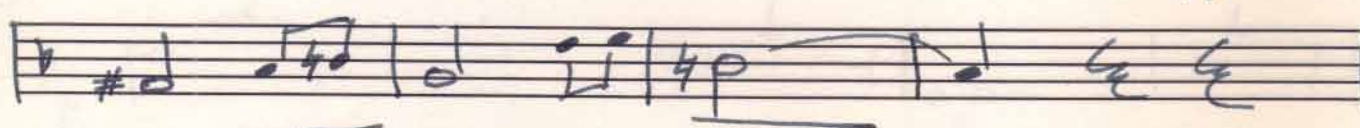

[201]

LARGANDO

[208]

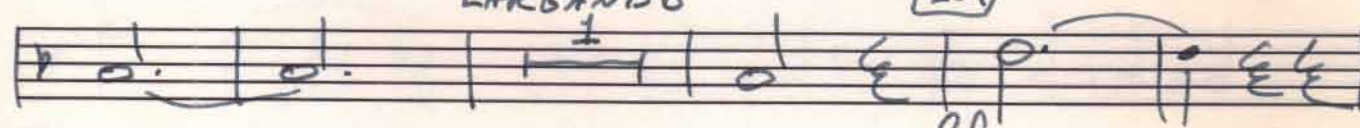

ff

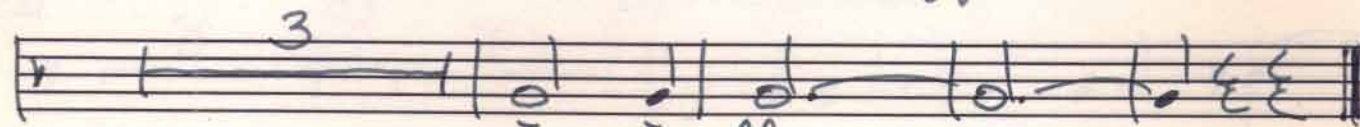

ff

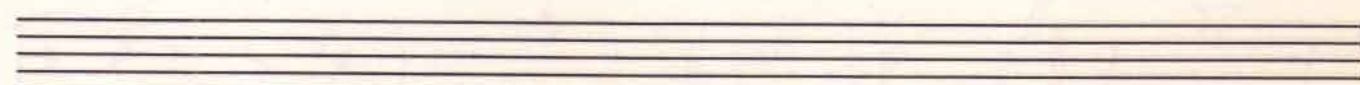
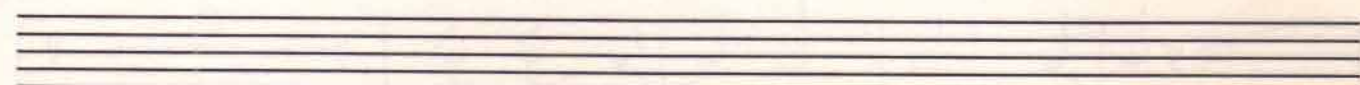
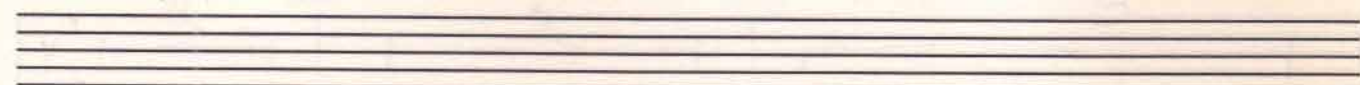
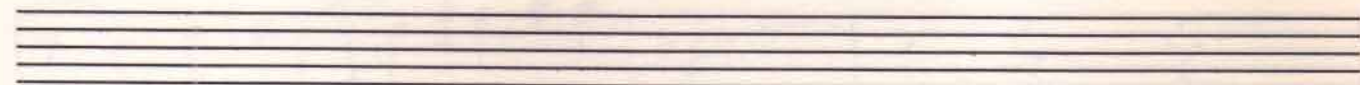

FLUTE I

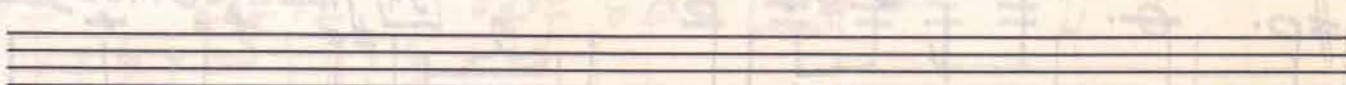
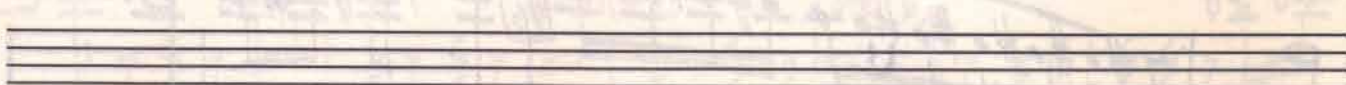
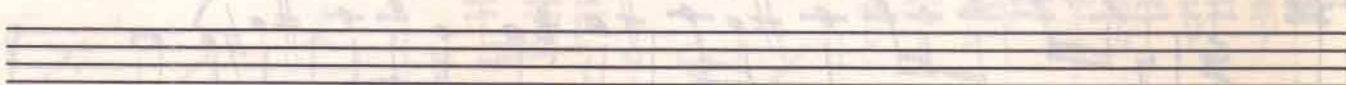
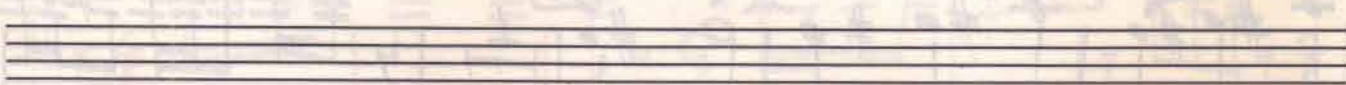
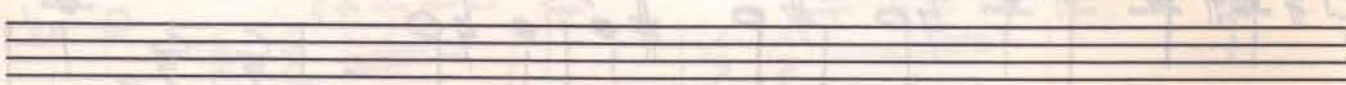
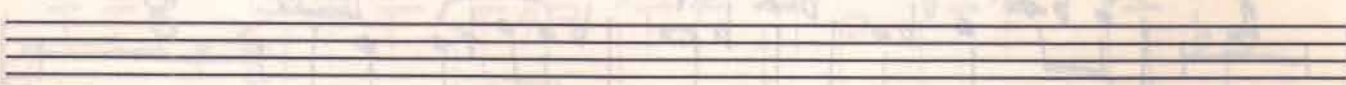
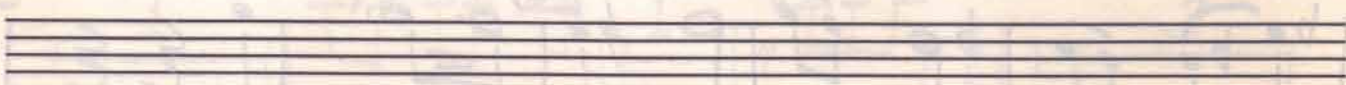
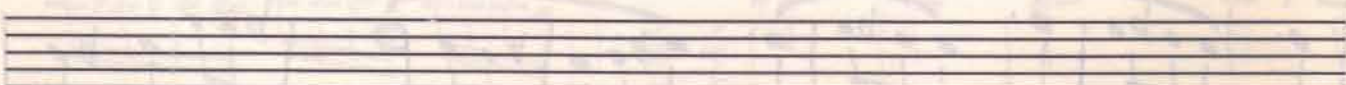
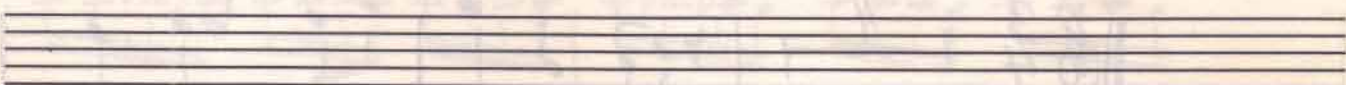
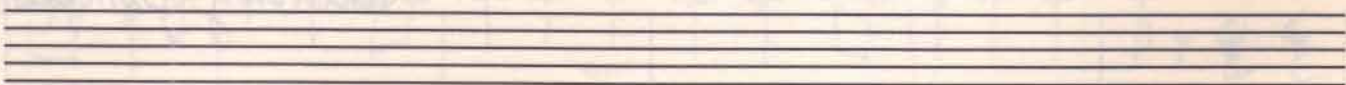
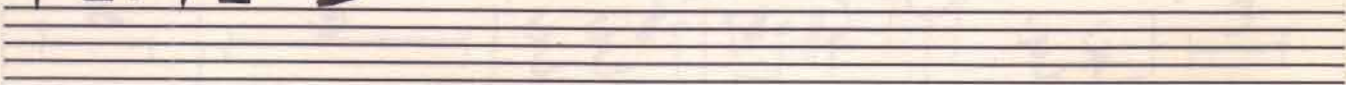

FLUTE I

Canny Simpson

MODERATO

FL. I

LARGO [62] ANDANTE

FLUTE II

Ramsey Simpson

MODERATO

7

15

22

30

40

38

46

54

ALLARGANDO

diminish

cresc

2

62

ANDANTE

7

69

4

Key markings and measures include:

- Measure 78: *mf* *cresc.* *Tempo I*
- Measure 86: *ff* *meno mosso* [94]
- Measure 102: *sfz* *f*
- Measure 109: *f*
- Measure 116: *f*
- Measure 124: *mf* *f*
- Measure 132: *f*
- Measure 139: *ALLEGRO*
- Measure 146: *mf* *cresc.* *ff*

The score concludes with a double bar line and repeat signs.

- Staff 2:** Continues the melodic line. A bracket above the first four notes is labeled "157". The music transitions to a new section marked "ff" (fortissimo).
- Staff 3:** Continues the melodic line with various ornaments and accidentals.
- Staff 4:** Continues the melodic line with various ornaments and accidentals.
- Staff 6:** Continues the melodic line. A bracket above the first four notes is labeled "176". The music transitions to a new section marked "ff" (fortissimo).
- Staff 7:** Continues the melodic line. A bracket above the first four notes is labeled "184". The music transitions to a new section marked "ANDANTE".
- Staff 8:** Continues the melodic line. A bracket above the first four notes is labeled "194". The music transitions to a new section marked "MACROSO".
- Staff 9:** Continues the melodic line. A bracket above the first four notes is labeled "201". The music transitions to a new section marked "ff" (fortissimo).
- Staff 10:** Continues the melodic line. A bracket above the first four notes is labeled "209". The music transitions to a new section marked "ff" (fortissimo).

Additional annotations include "BRASS" and "LARGANDO" (written below the staff).

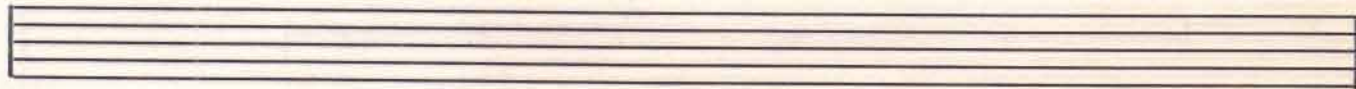
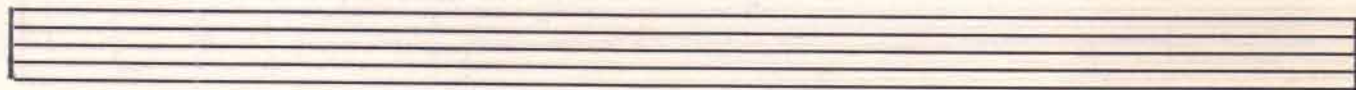

FLUTE III

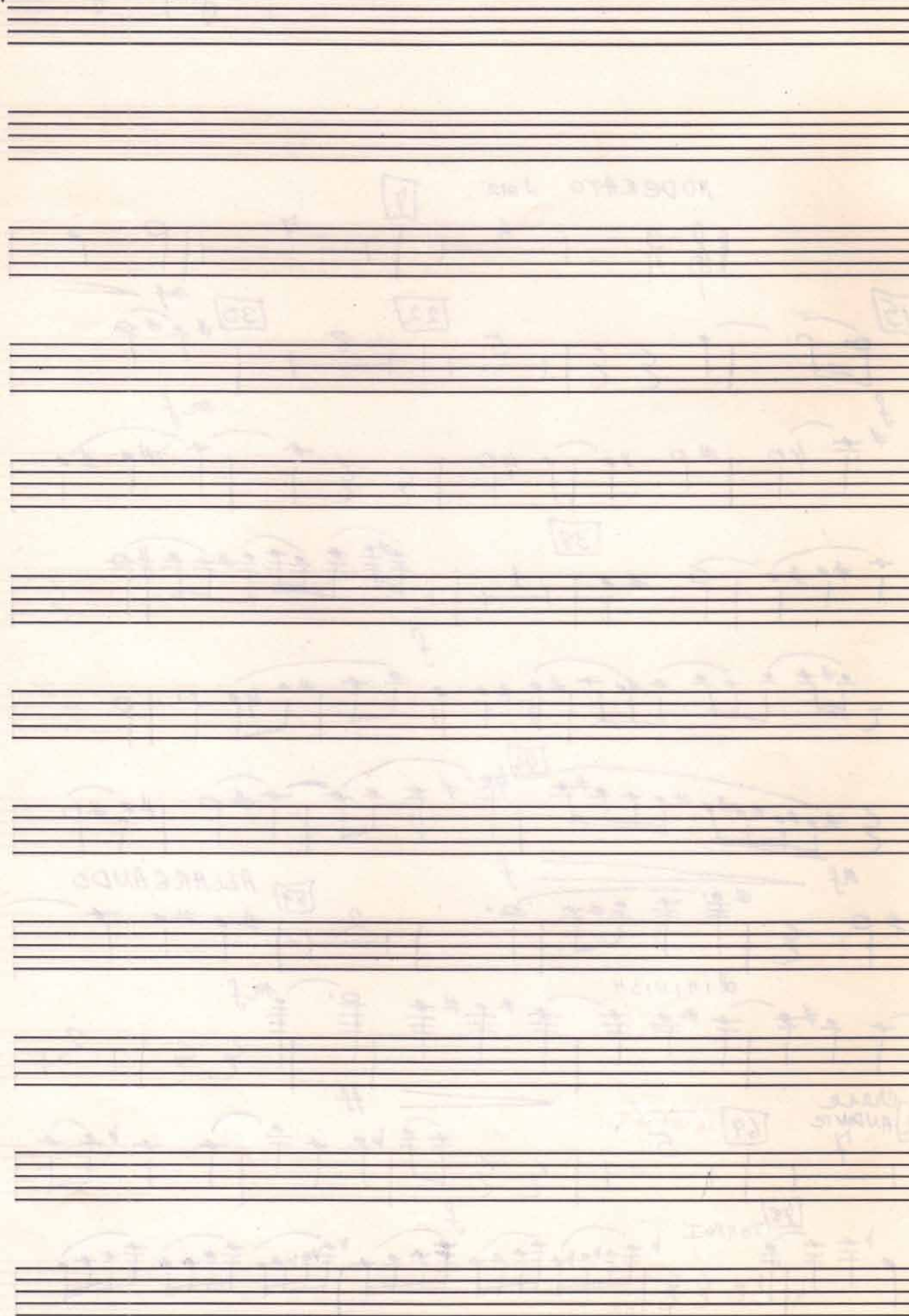

Danny Simpson

7

15

22

30

38

46

[54] ALLARGANDO

54

divinism

62 Chase
AND DATE

69

78 Тенро I

ТЕН

Other markings include *mf*, *mf cresc*, *ff*, and *! = !*.

Four empty musical staves at the bottom of the page.

OBOE I

Denny Simpson

MODERATO

7

15

22

30

38

46

54

62

69

7

mf

f

mf cresc

clim

ff

ALLARGANDO

ANDANTE

48 ² TEMPO I

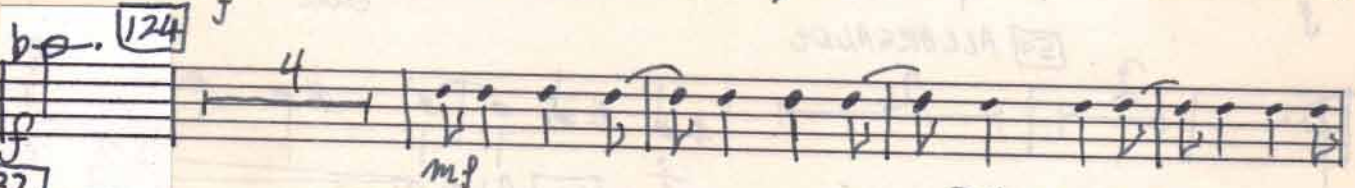
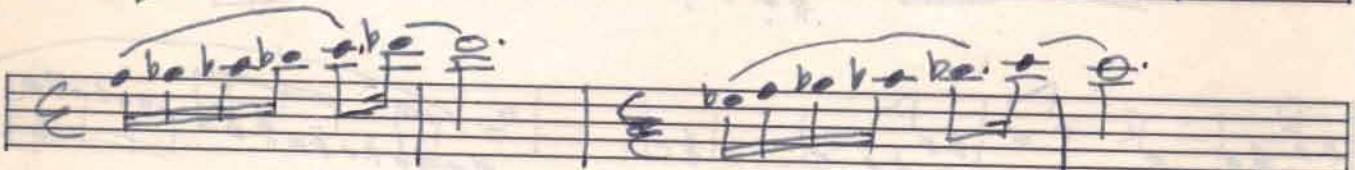
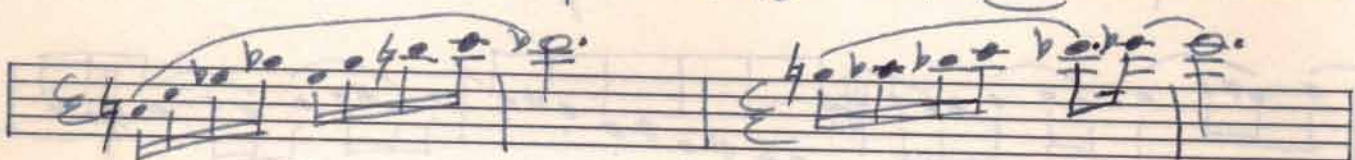
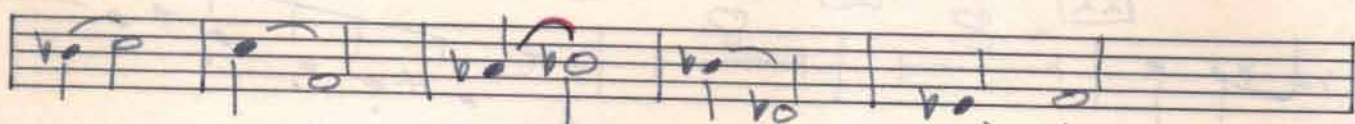
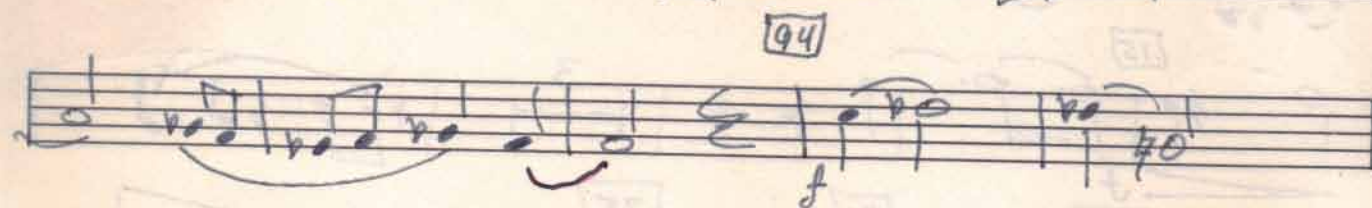
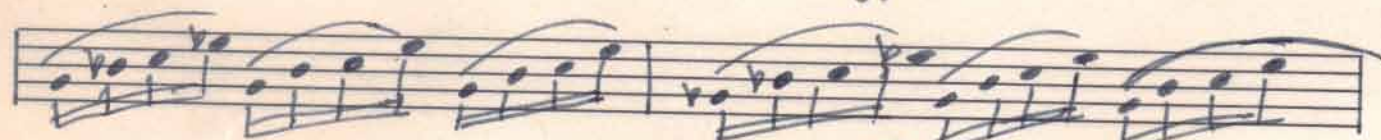
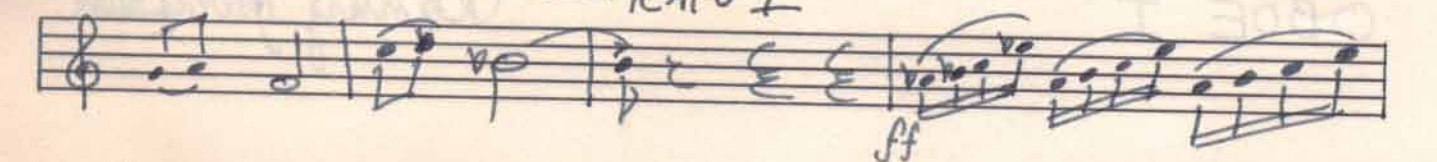

146

176

f

184

ANDANTE

ff

194

MAESTOSO

BRASS

ff

201

LARGANDO

f

209

ff

ff

Empty musical staff.

Empty musical staff.

Empty musical staff.

Empty musical staff.

O Boe II

Danny Simpson

MODERATO

[7]

[15]

5

[22]

[30]

[38]

[46]

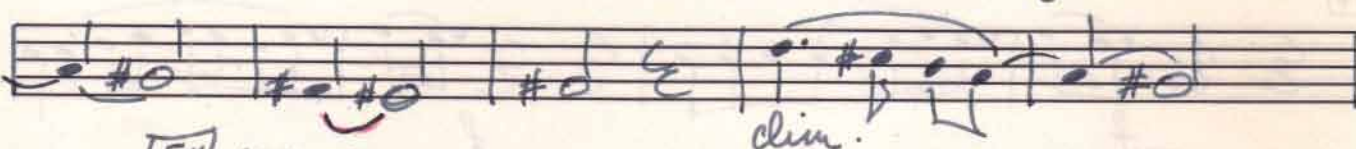

[54] ALLARGANDO

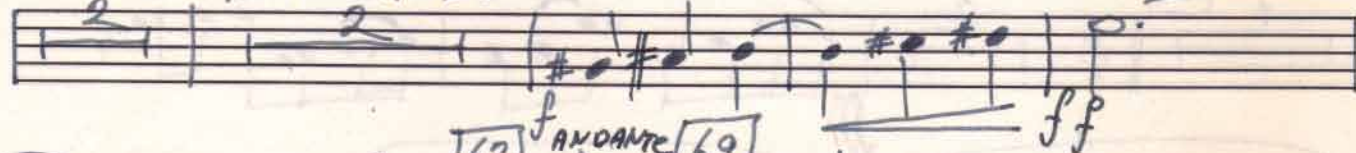

[62] ANDANTE [69]

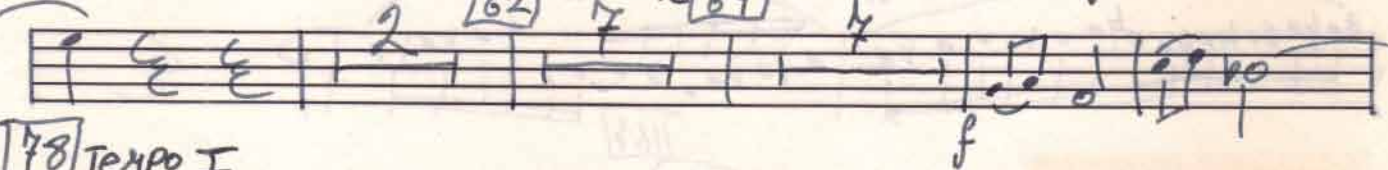

[78] TEMPO I

[86] MENO MOSO

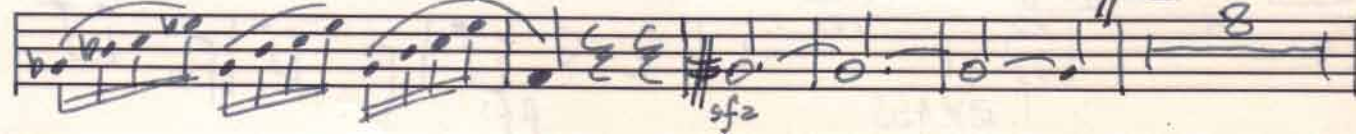

94

2.

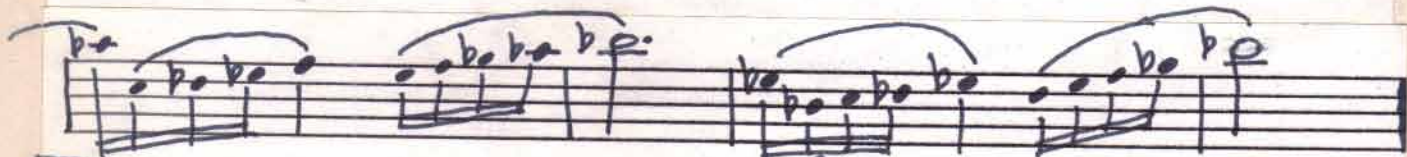
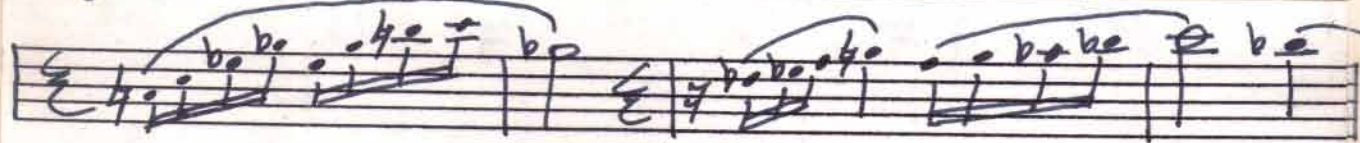

109

116

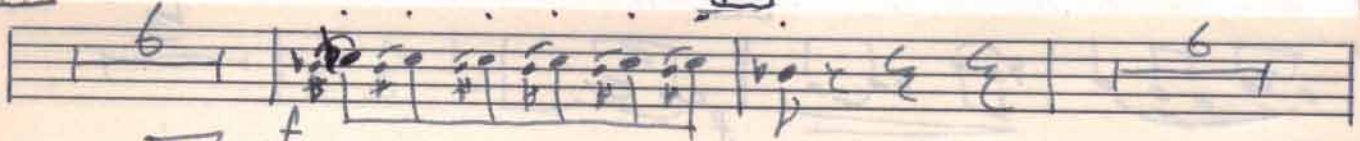

1124

1132

mf

1139 ALLEGRO

mf cresc

ff

1146

1154

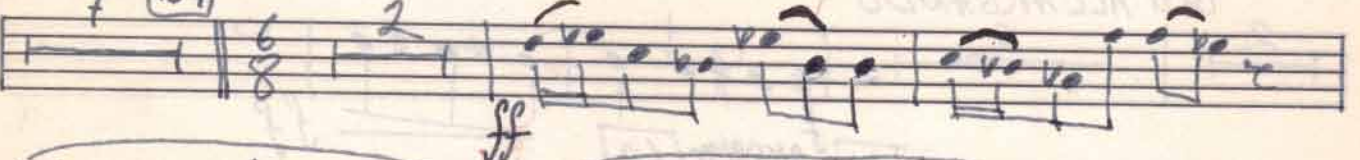

ff

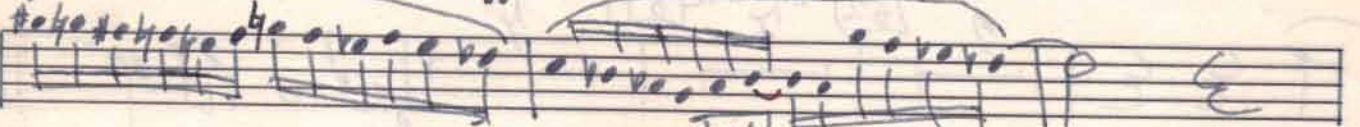

1164

1176

1184 ANDANTE

1194 MAESTOSO

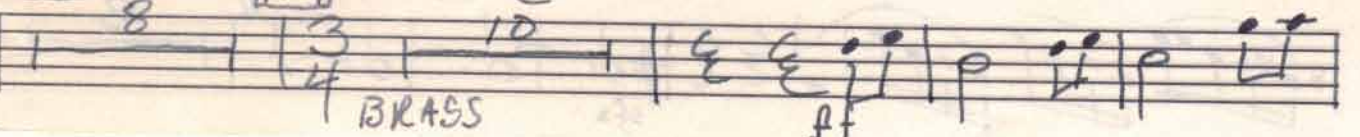

BRASS

ff

Ob. II

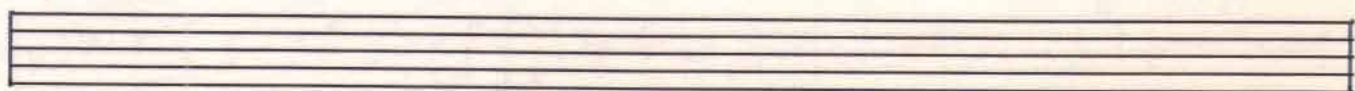
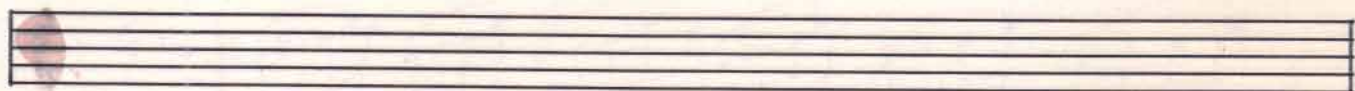
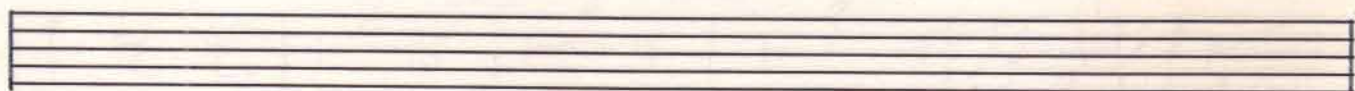
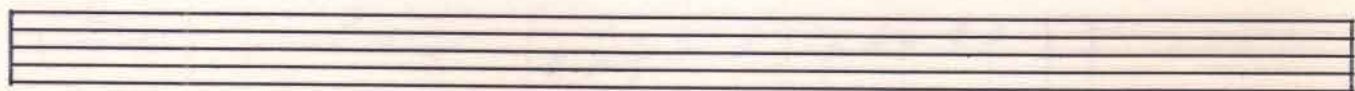
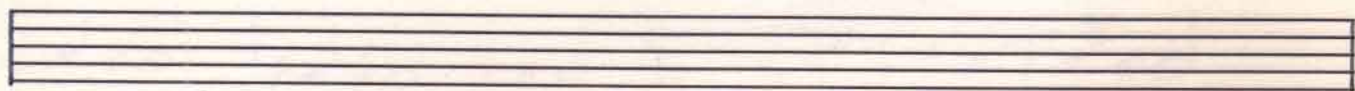
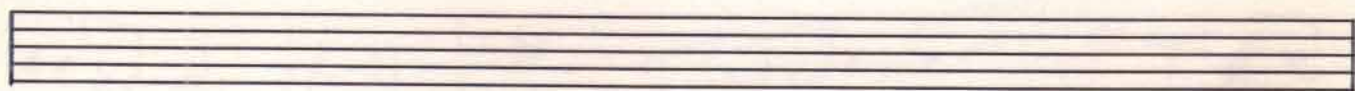
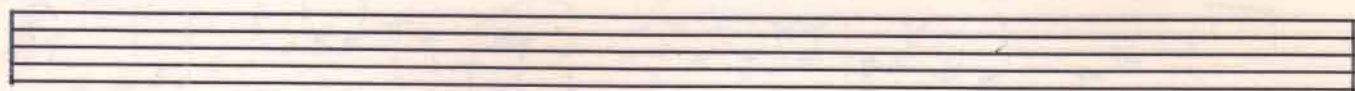
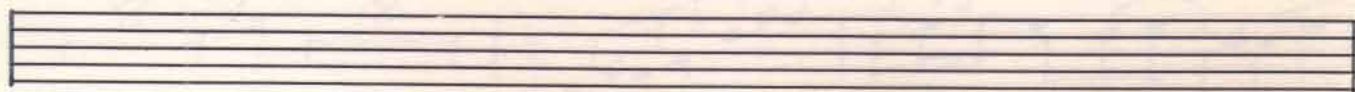
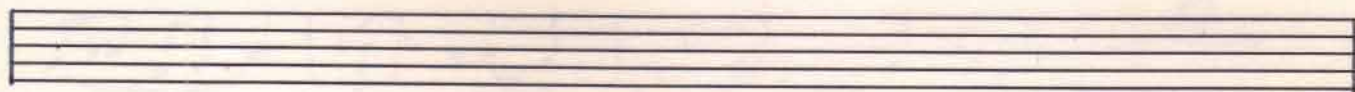

ENGLISH HORN

Danny Simpson

MODERATO

ALLARGANDO

TEMPO I

MEMO MOSSO

116 124 2. 4 *f* *mf* 132 4 *mf* *cresc.*

139 ALLEGRO *ff* *ff*

146 154 157 3 3 6 8 2

167 176 5 8 3 4

184 ANDANTE 194 MAESTOSO 201 *ff* *f*

LARGANDO 209 5 4

B^b CLARINET I

Canny Gimpson

MODERATO

54 ALLARGANDO

2.

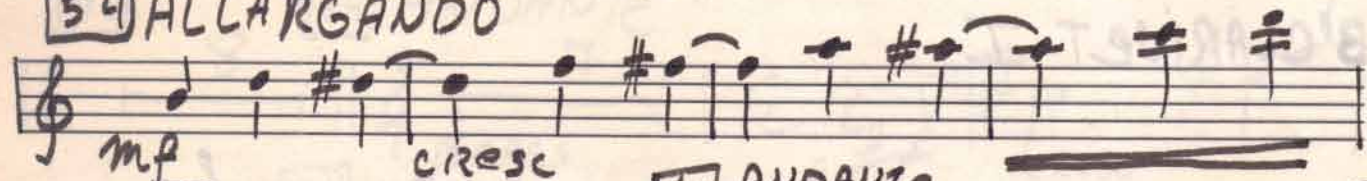

62 ANDANTE

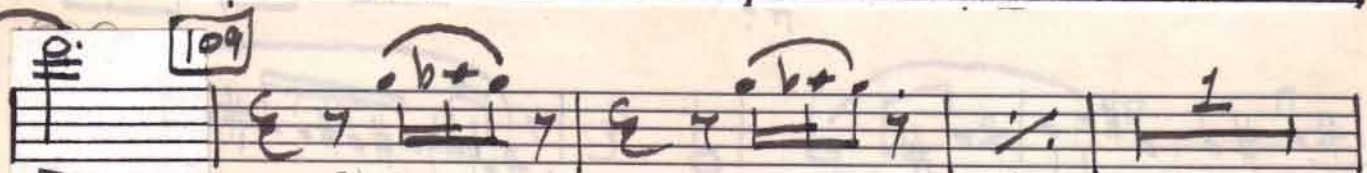
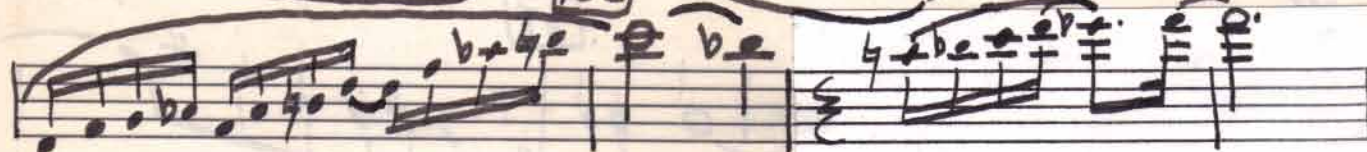
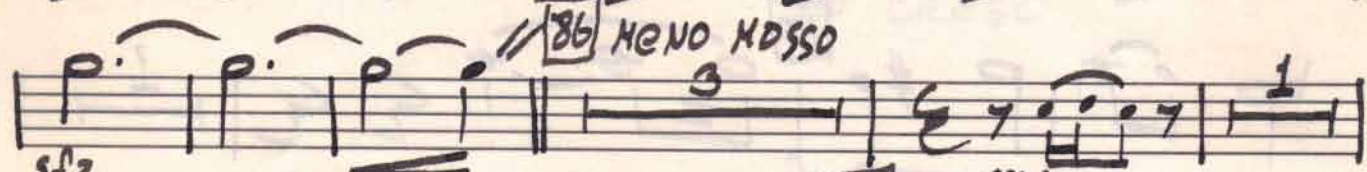
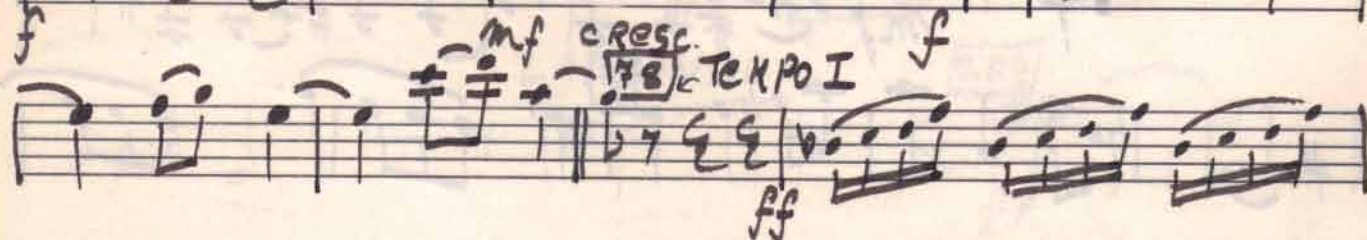
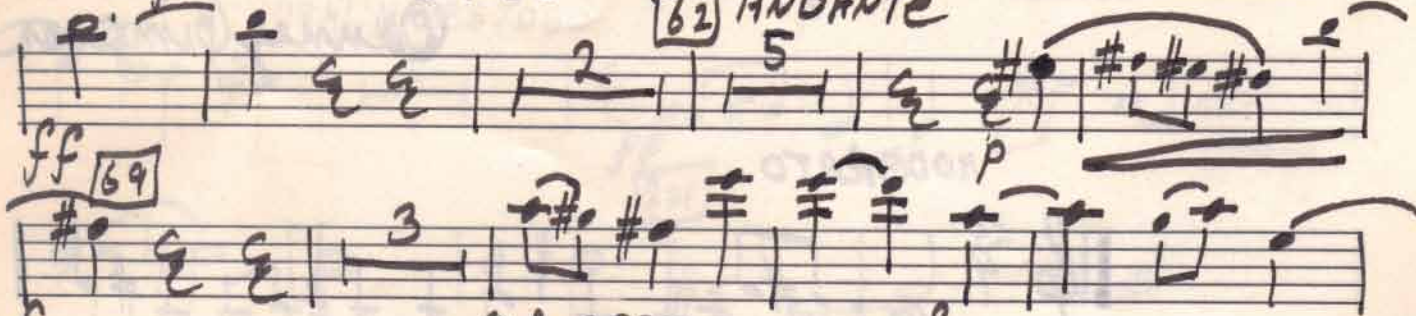

Key markings and annotations include:

- 124**: A boxed measure number.
- 132**: A boxed measure number.
- 139**: A boxed measure number, followed by the tempo marking **ALLEGRO**.
- 146**: A boxed measure number.
- 157**: A boxed measure number.
- 167**: A boxed measure number.

Dynamics and performance instructions are written throughout the score:

- mf** (mezzo-forte) appears multiple times.
- mf cresc** (mezzo-forte crescendo) is written below the staff.
- ff** (fortissimo) is written above the staff.
- mp** (mezzo-piano) is written below the staff.
- f** (forte) is written above the staff.
- p** (piano) is written below the staff.
- p cresc** (piano crescendo) is written below the staff.

176

184 ANDANTE 4.

176 8 3 7

BRASS

194 MAESTOSO

201

LARGANDO

209

ff cresc

Empty musical staves for continuation of the score.

CLARINET II

Ranny Simpson

MODERATO

Measure numbers: 12, 15, 22, 30, 38, 46, 54, 62, 69.

Tempo markings: MODERATO, ALLARGANDO, ANDANTE.

Dynamics: *mf*, *f*, *dim*, *mf cresc*, *ff*.

Key markings and annotations include:

- mf** (mezzo-forte) at the beginning.
- cresc.** (crescendo) written above the first staff.
- TEMPO f** (Tempo forte) written above the second staff.
- ff** (fortissimo) written below the second staff.
- sfz** (sforzando) written below the third staff.
- f** (forte) written below the fourth staff.
- MENO MOSSO** (Less motion) written above the fourth staff.
- 102**, **109**, **116**, **124**, **132**, **139**, and **146** are boxed numbers indicating measure counts or section markers.
- ALLEGRO** (Fast) written above the seventh staff.
- mp** (mezzo-piano) written below the tenth staff.

BASS CLARINET

BASS CLARINET

Ramsey Simpson

MODERATO

Measures 109, 116, 124, 132, 139, 146, 154, 157, 167, 176, 184 are marked.

Tempo markings: ALLEGRO (139), ANDANTE (184).

Dynamic markings: *mf*, *f*, *ff*, *cresc.*, *ff*.

Section: BRASS

194 MAESTOSO

Measures 194-200: *f* (forte), *ff* (fortissimo), *MAESTOSO* tempo marking.

Seven empty musical staves for additional notation.

BASSOON I

Danny Simpson

MODERATO

ALLARGANDO

[62] ANDANTE

V. S.

18 TEMPO I

mf cresc. f sfz

184 KCLDNOSO

mf 3

94

mf f

102

109

mp

116

f mp

124 4

132 4

mf cresc. f ff

139 ALLEGRO

LARGANDO

4.

209

pesante

ff

If cross —

LOTUAGUA

BASSOON II

Ranny Simpson

MODERATO

BSN. I

f

mf

mf

f

46

54

ALLARGANDO

mf

cresc

ff

62

ANDANTE

78

TEMPO I

sfz

meno mosso

Ban II

186 3.

186

184 ANDANTE

BRASS

194 MARCOSO

201

Perante

ff cresc

Empty musical staff.

Empty musical staff.

Empty musical staff.

Empty musical staff.

Empty musical staff.

94

102

109

116

124

132

139

ALLEGRO

mf cresc

146

157

CONTRA-BASSOON

Danny Simpson

MODERATO

[94]

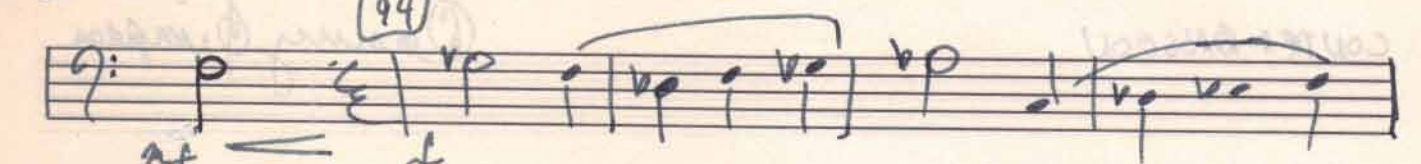

[102]

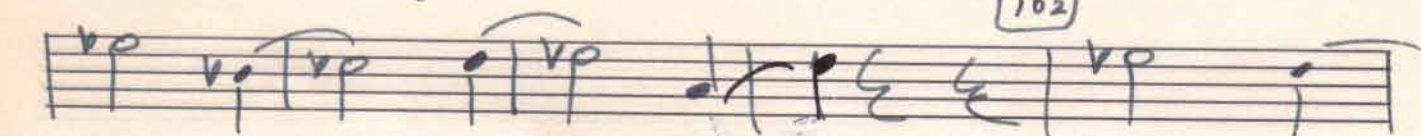

[109]

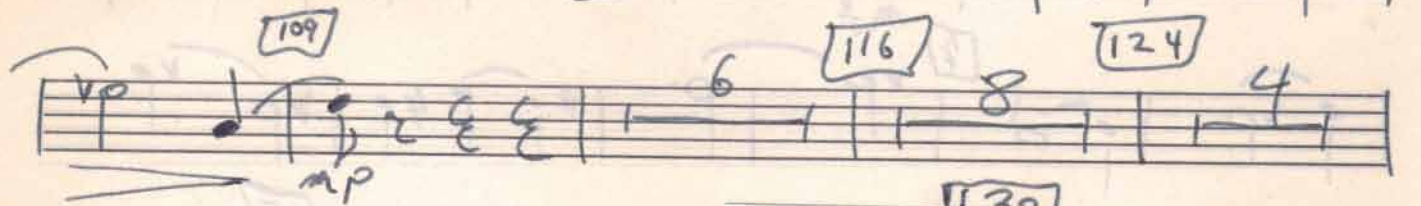

[116]

[124]

[132]

[139] ALLEGRO

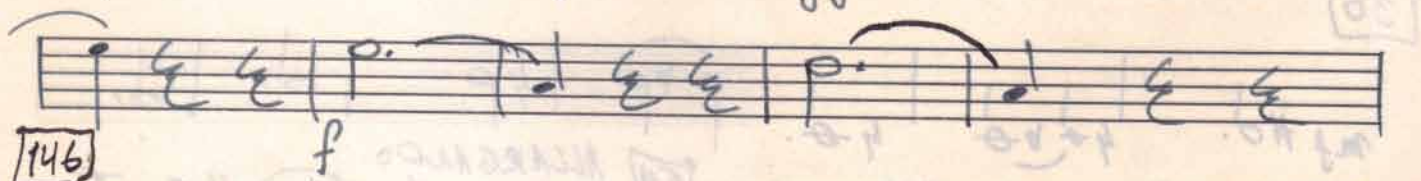

[146]

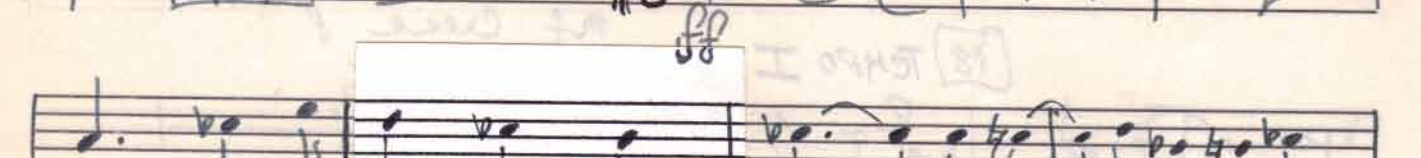
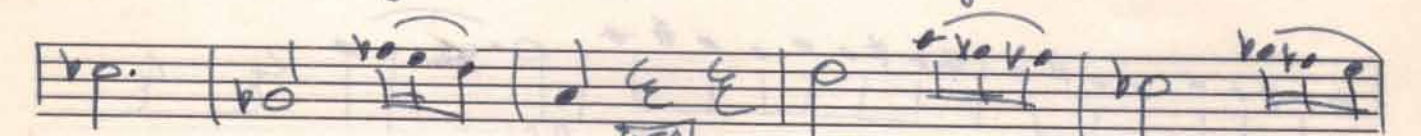

[167]

C. BSN.

176 184 3. **ANDANTE**

194 **MAESTOSO**

BRASS

ff

201 *f*

2 **LARGANDO**

f *Perante* *ff*

ff cresc. - - -

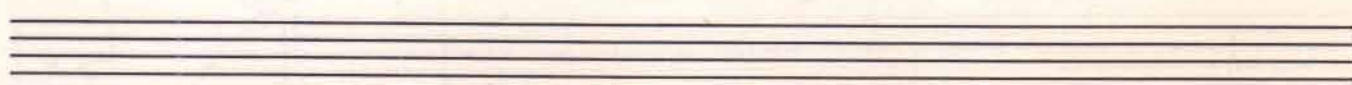
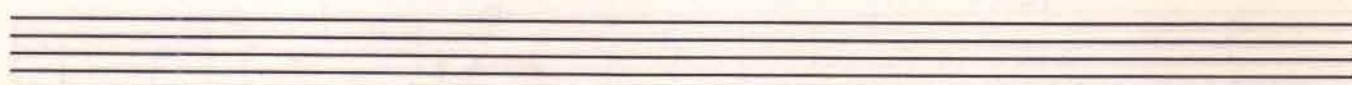
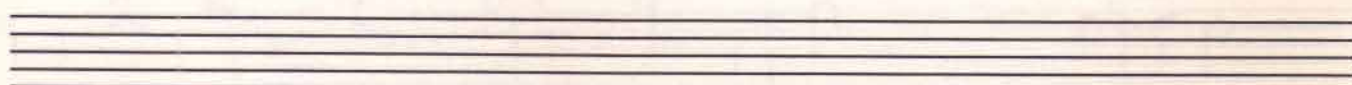
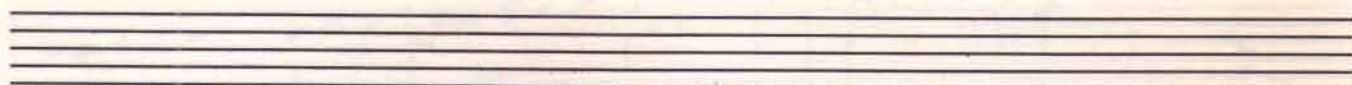
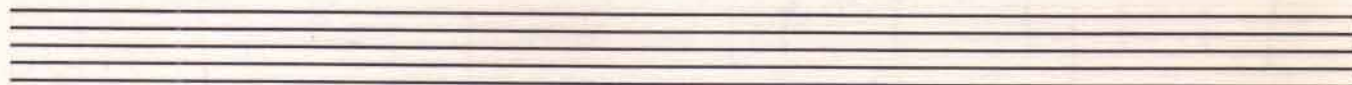
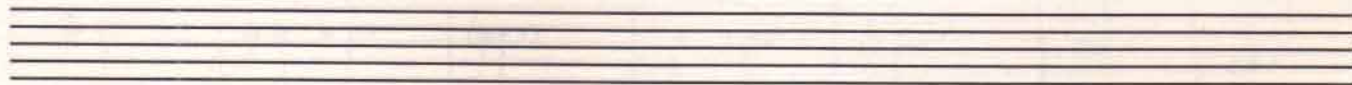

F HORN I

Danny Simpson

MODERATO

4

4

Handwritten musical score for F Horn I, featuring various tempo changes and dynamics.

Performance Instructions:

- CON SORD.** (With Mutes) - Measures 62-65
- SENZA SORD.** (Without Mutes) - Measures 86-89
- U.L.A.** (Unusually Loud) - Measures 46-50

94

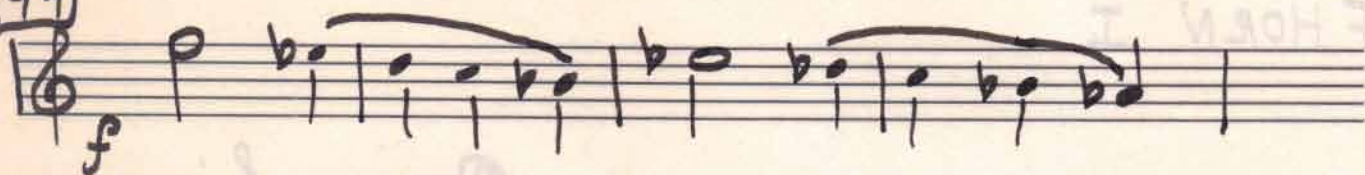

102

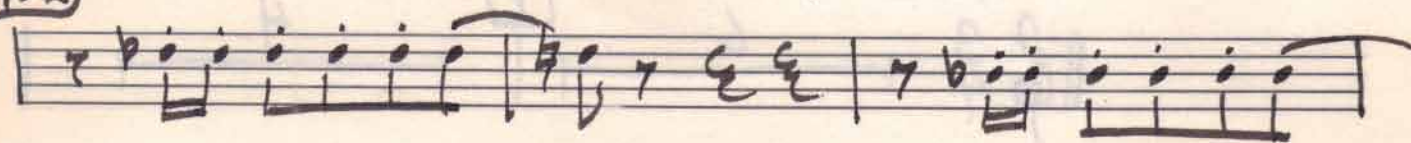

109

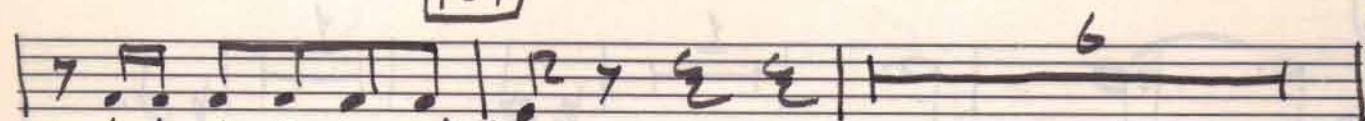

116

SENZA SORD.

124

4 SENZA SORD.

132

139 ALLEGRO

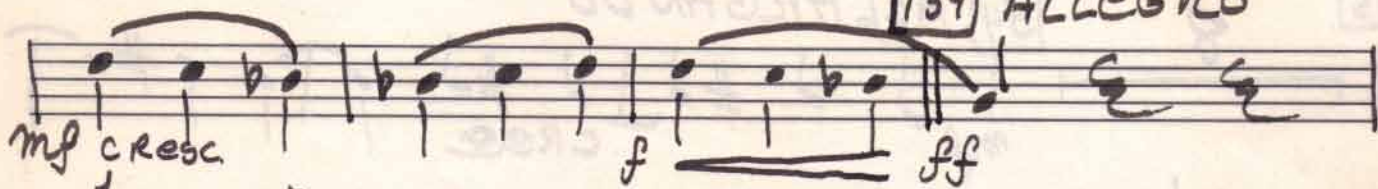

146

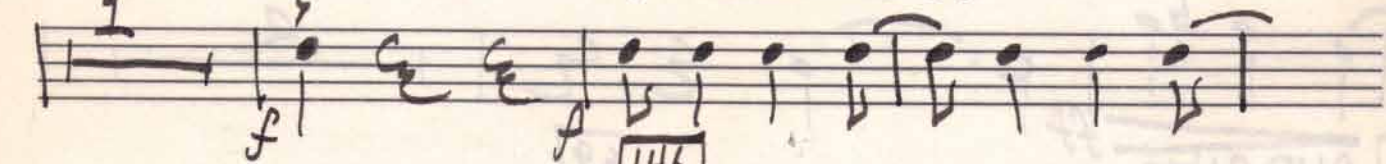

154

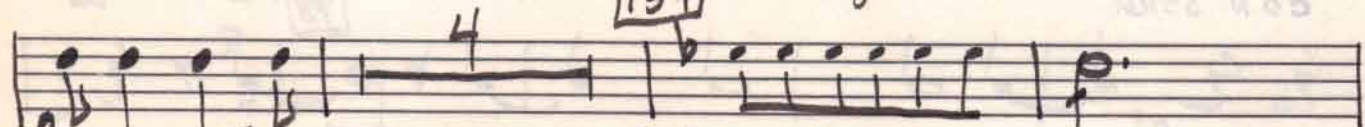

157

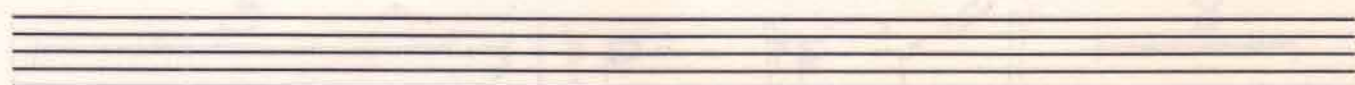
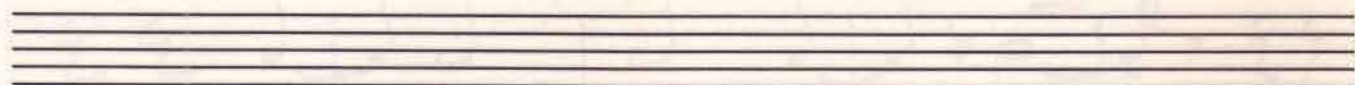
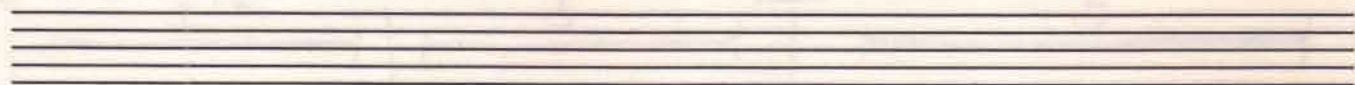
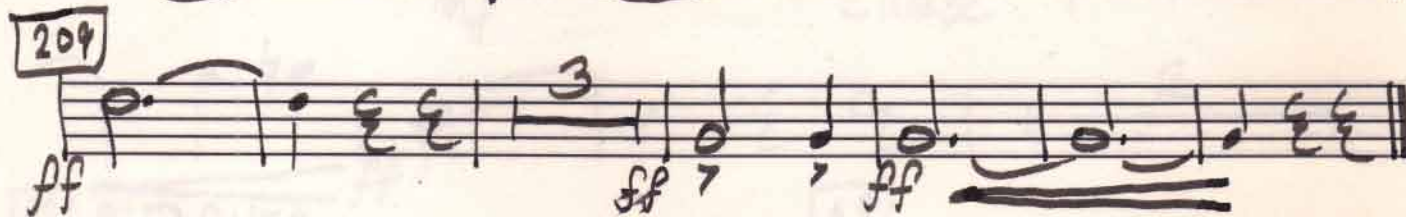
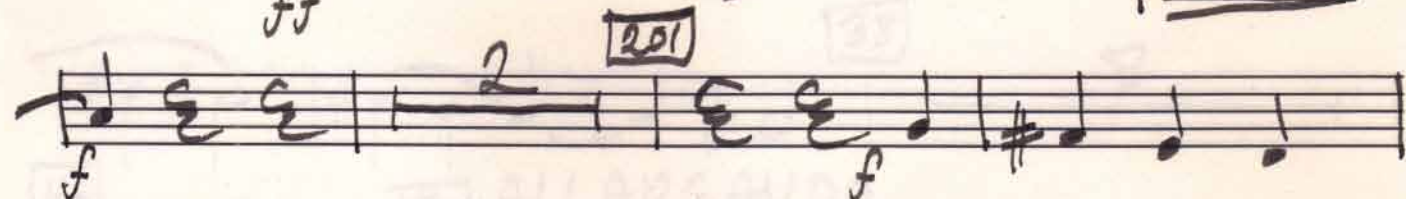
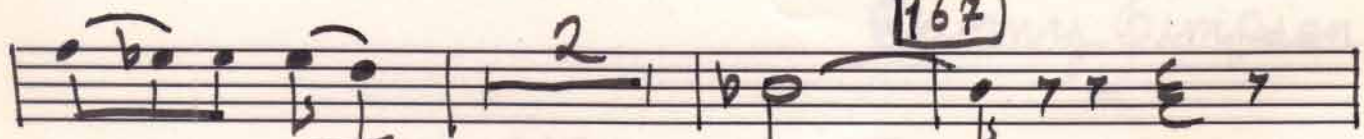

F HORN II

Danny Simpson

MODERATO

7

6

8

15

cresc

62 ANDANTE

CON SORD

78 TEMPO I

SENZA SORD

86 MENO MOSO

94

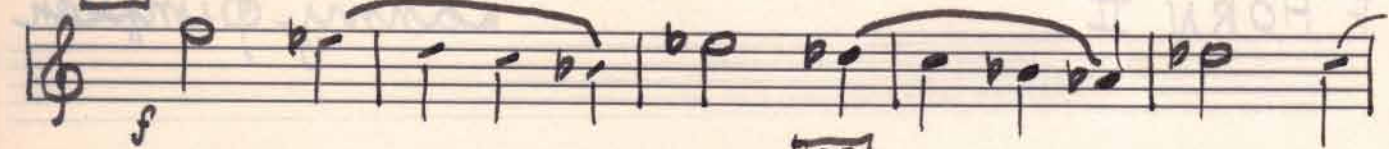

102

109

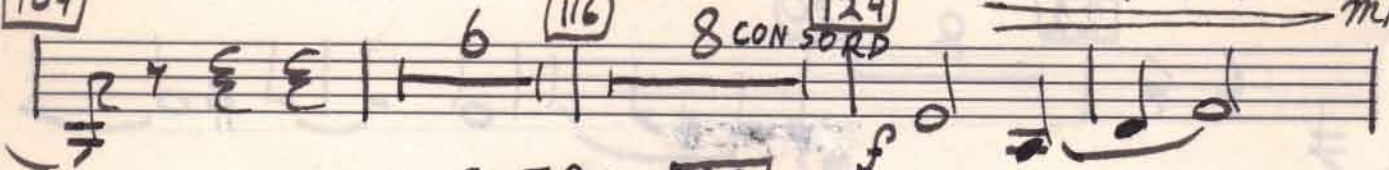

SENZA SORD 132

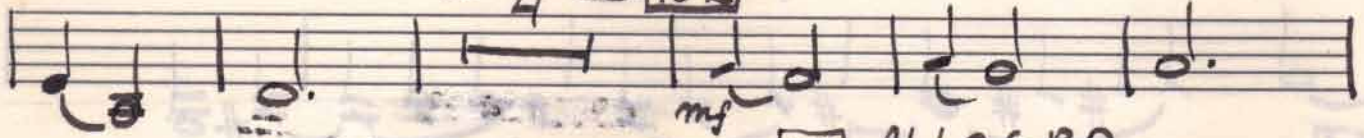

139 ALLEGRO

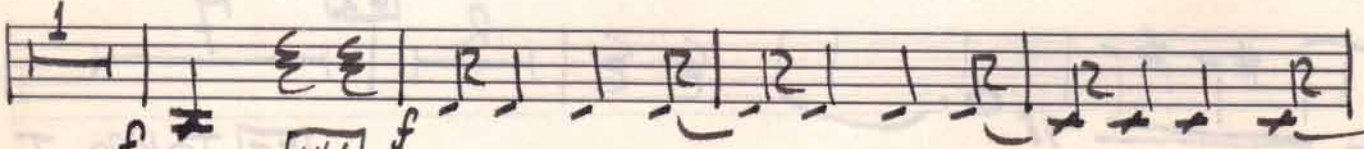
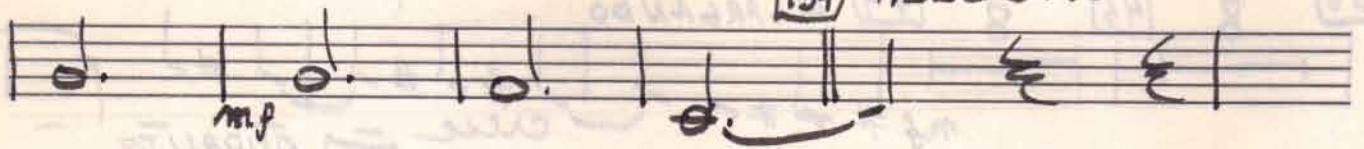

146

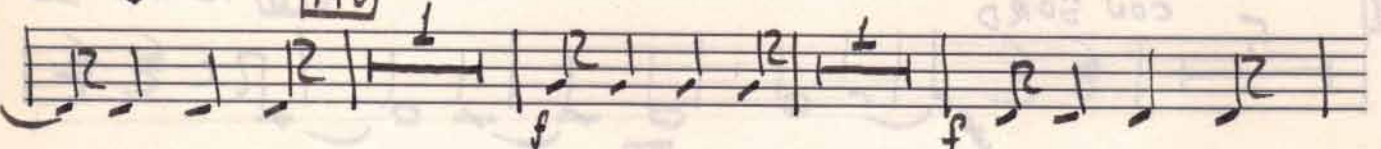

154

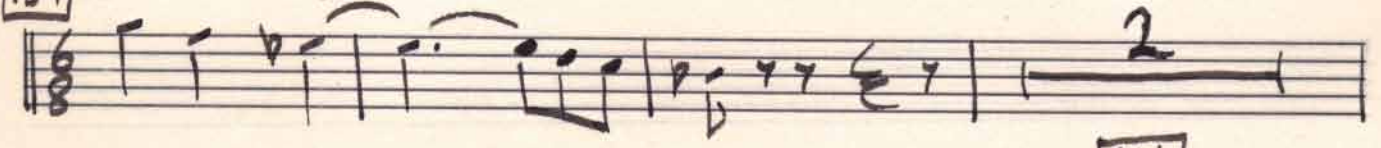

164

HN II

8 176 8 184 3. **ANDANTE**

194 **MAESTOSO**

201 **LARGANDO**

F HORN III

Danny Simpson

MODERATO

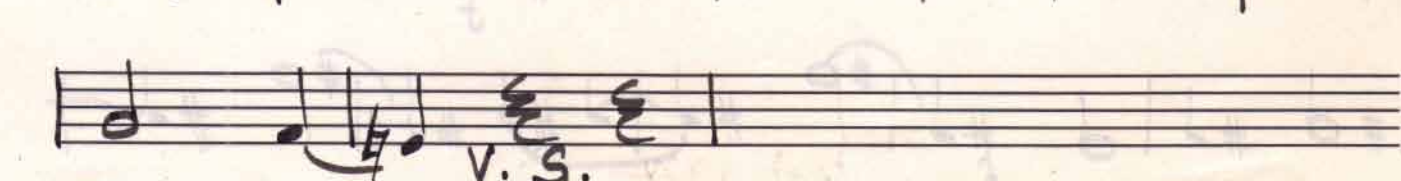
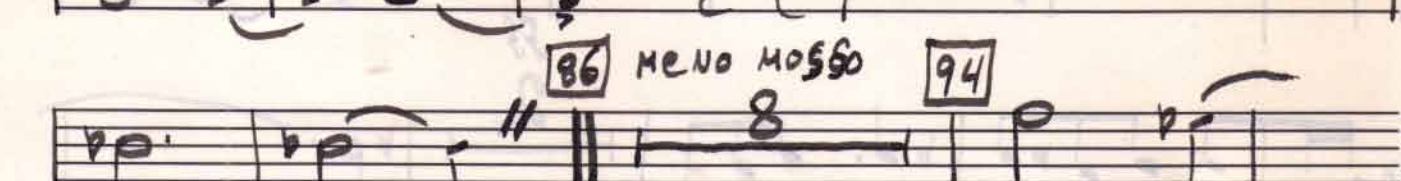
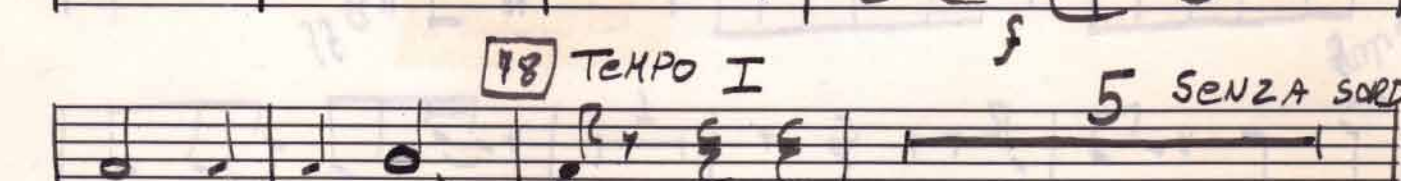
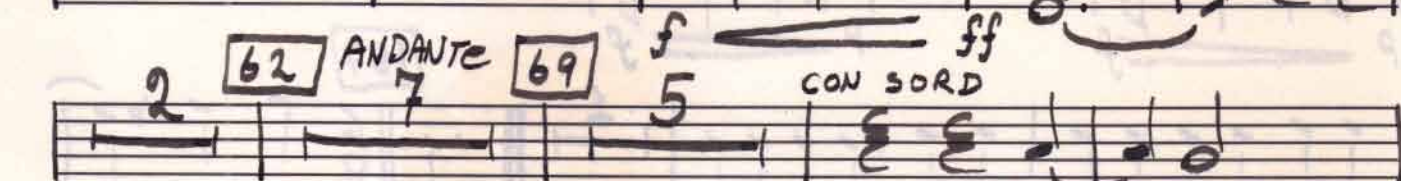
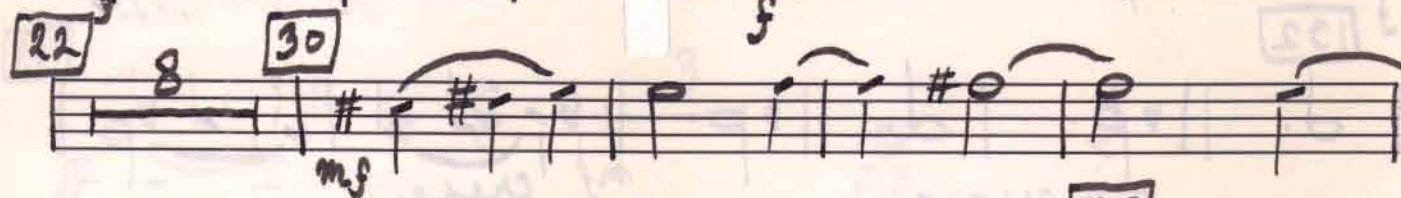
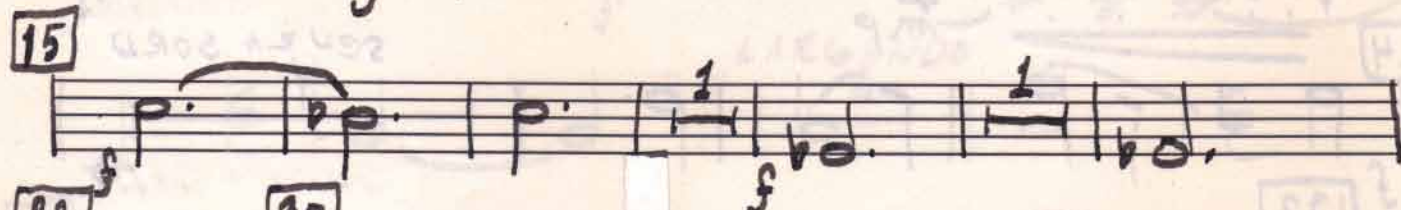

102

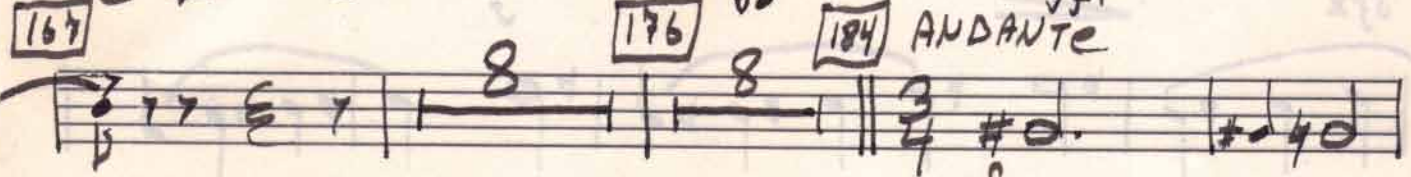
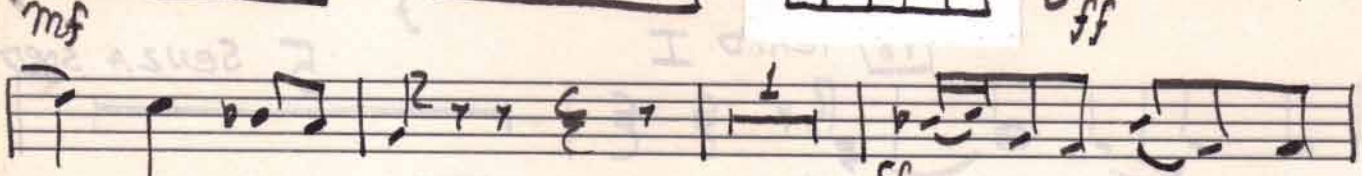
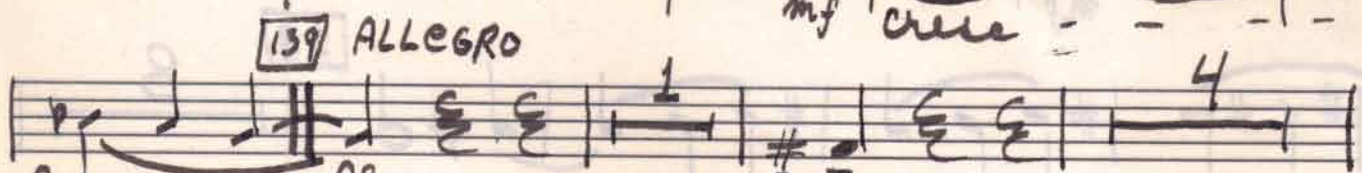
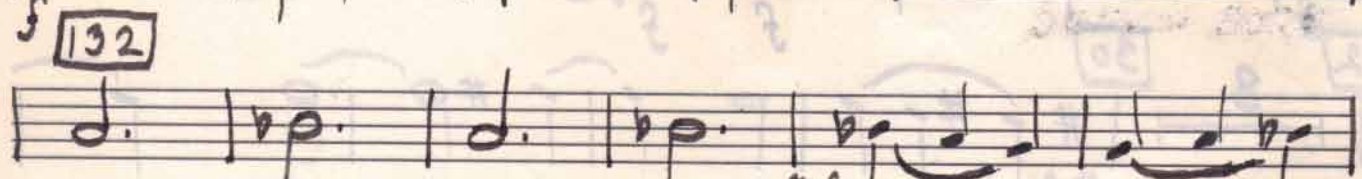
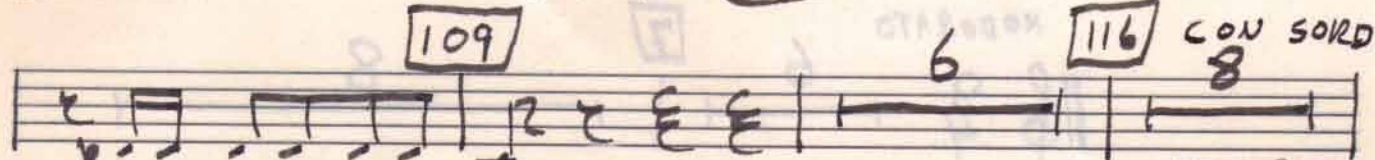
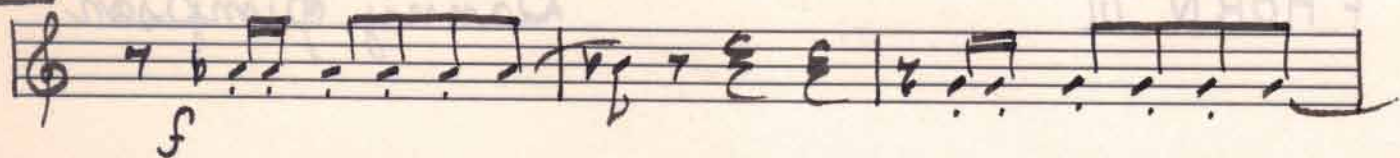

194 MAESTOSO

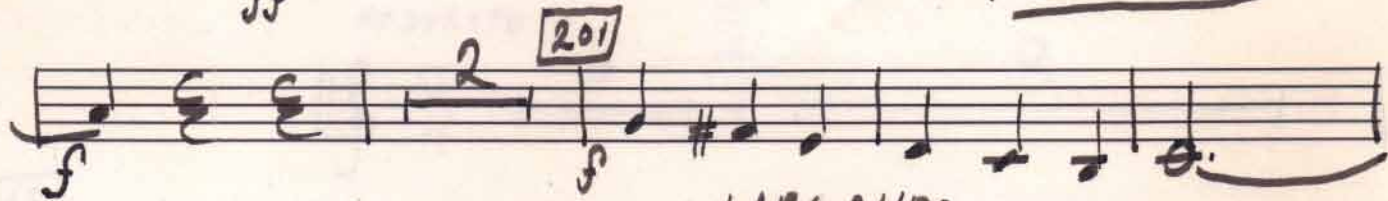

LARGANDO

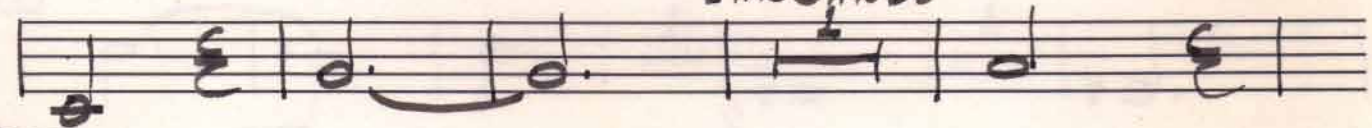

209

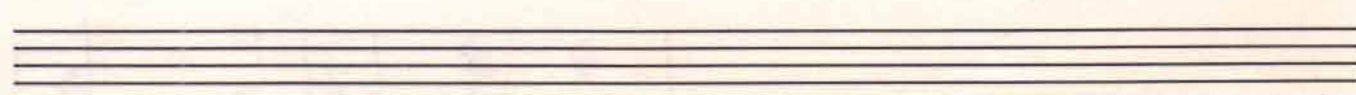
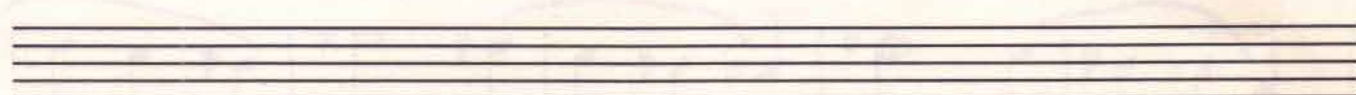
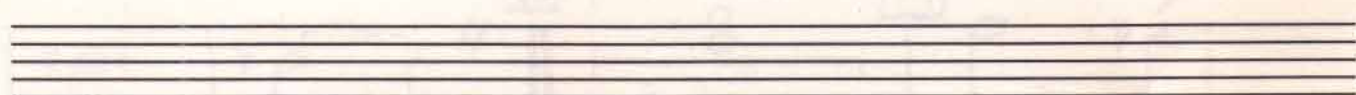
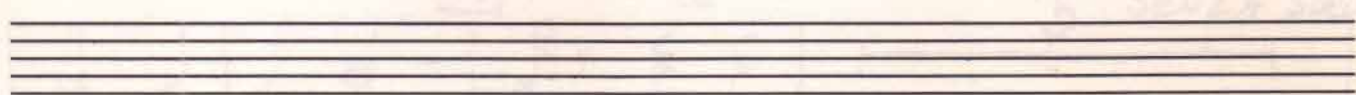
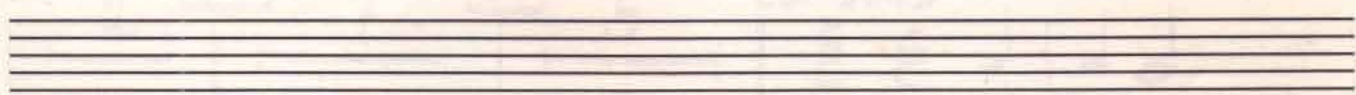
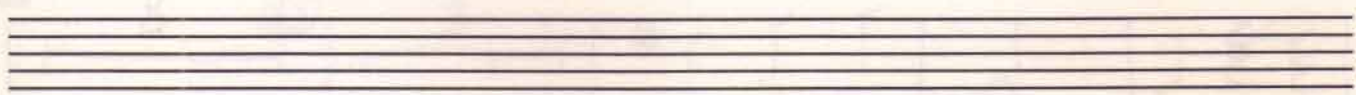
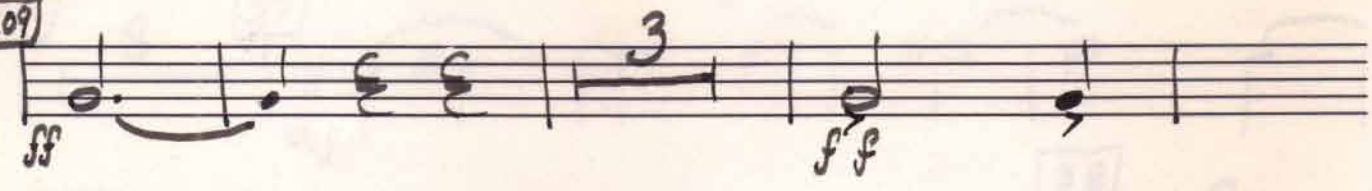

F HORN IV

Danny Simpson

MODERATO

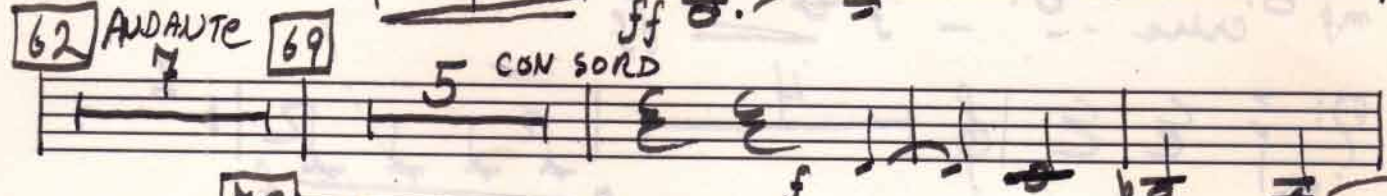
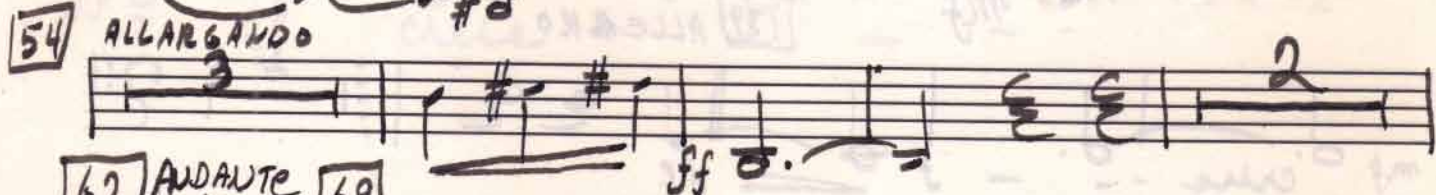
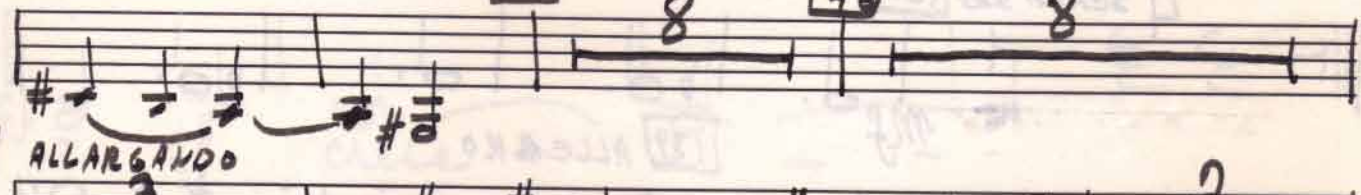
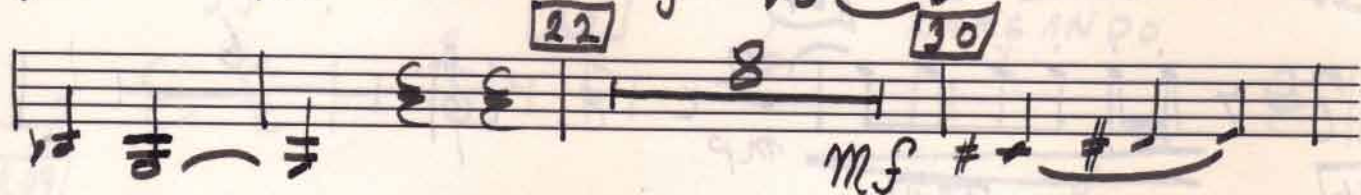
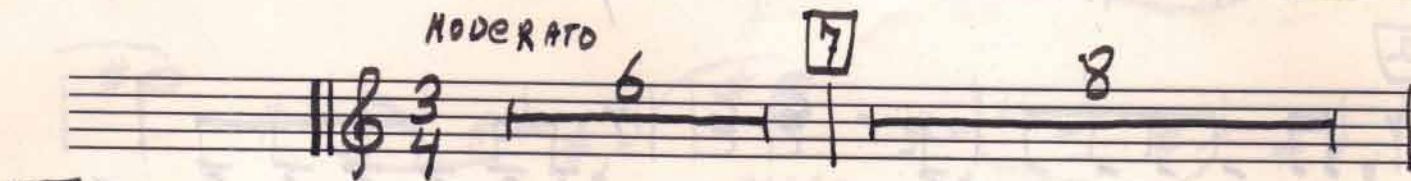

78 TEMPO I

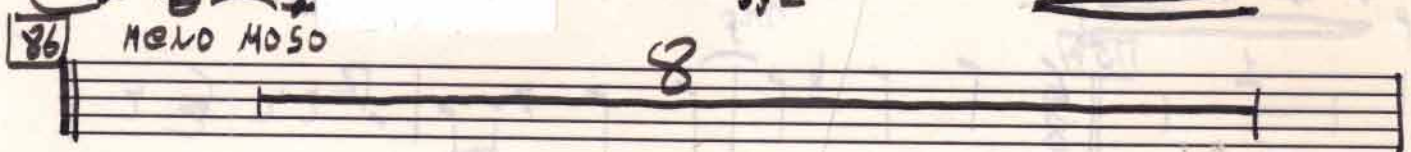
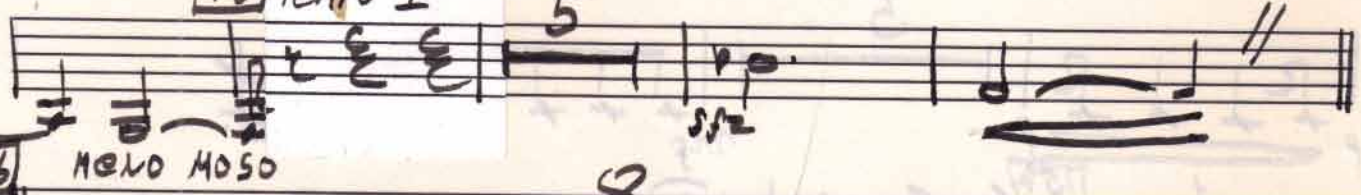

94

2.

102

109

116

8 CON SORD

124

4 SENZA SORD

132

139 ALLEGRO

167

176

184

ANDANTE

194

MAESTOSO

201

LARGANDO

209

Empty musical staves for continuation of the score.

B^b TRUMPET I

Danny Simpson

MODERATO

6

7

8

15

f

22

3 CON SORD

p

mf

30

8

mp

mf

38

8

46

8

54

ALLARGANDO
SENZA SORD

(STRINGS)

mf *crec*

2

62 ANDANTE

69

ff

CON SORD

78

mf

Tenuto I (SORD)

SENZA SORD

86

Sfz MENO MOSO CON SORD

Sfz

mf

94

8

SENZA SORD

102

2.

109

CON SORD

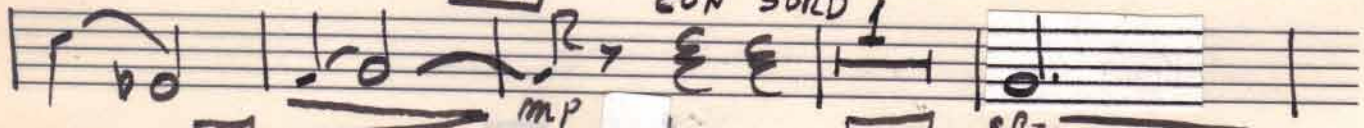

116

124

sfz
SENZA

132

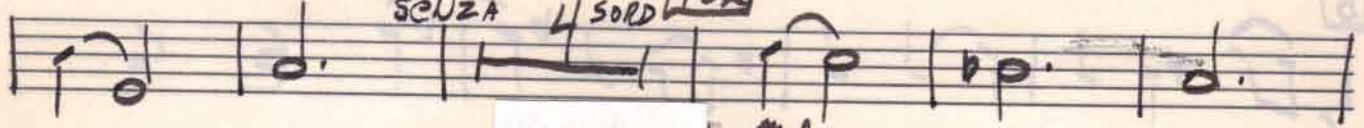

139

ALLEGRO

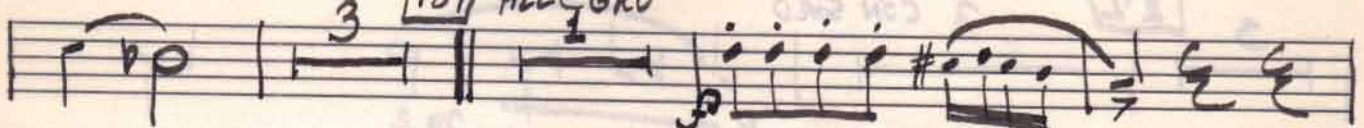

146

157

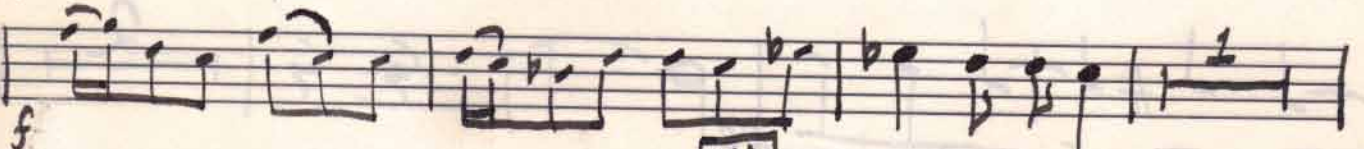

167

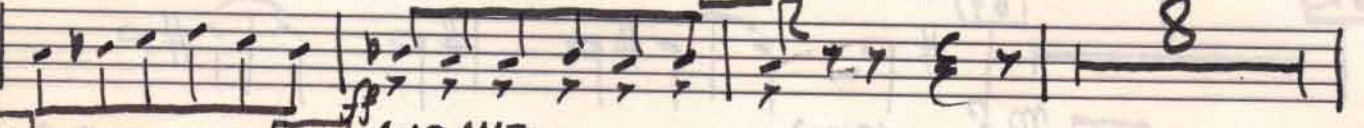

176

184

ANDANTE

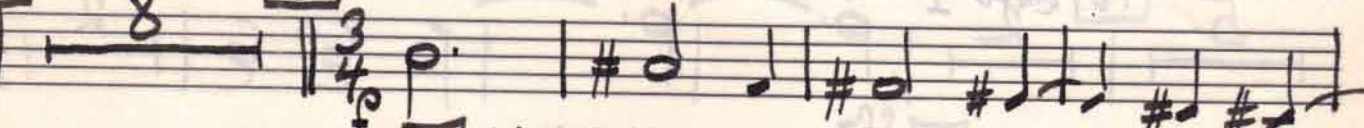

194

MAESTOSO

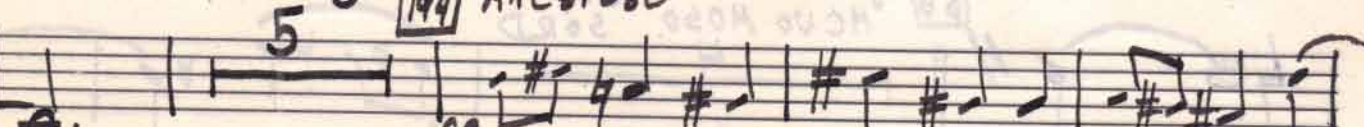

201

TPT. I

3.

LARGANDO

209

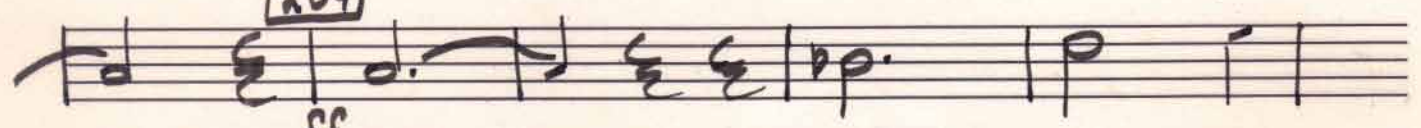

ff

ff cresc.

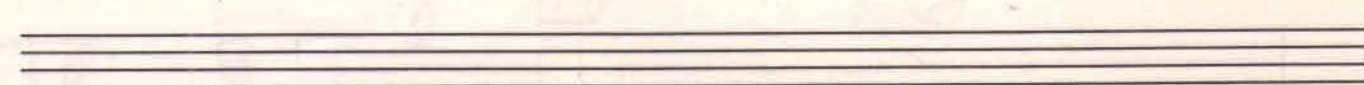
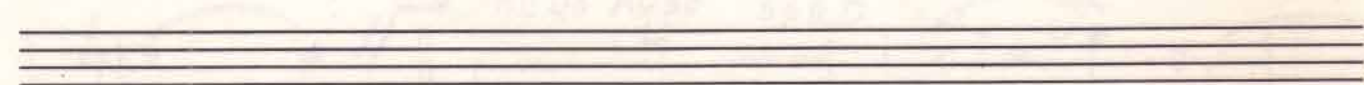
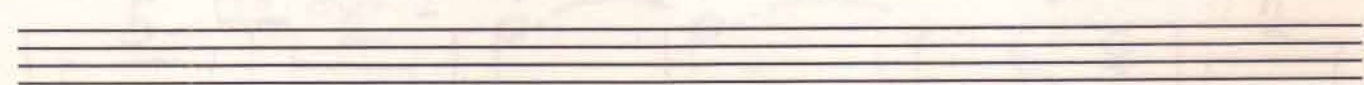
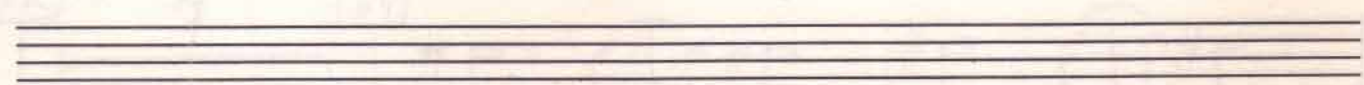
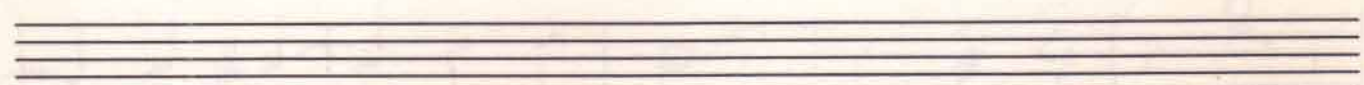
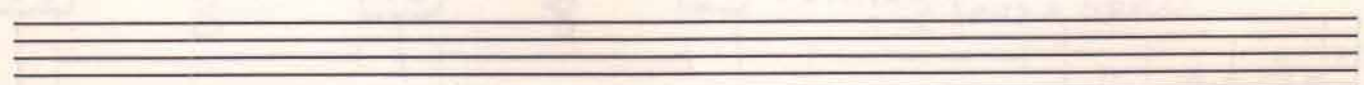
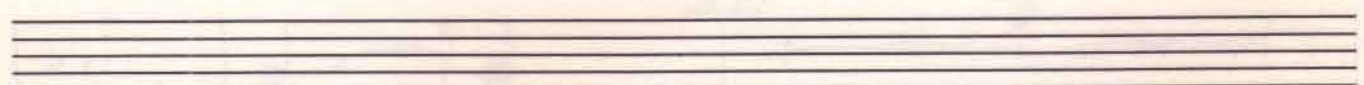
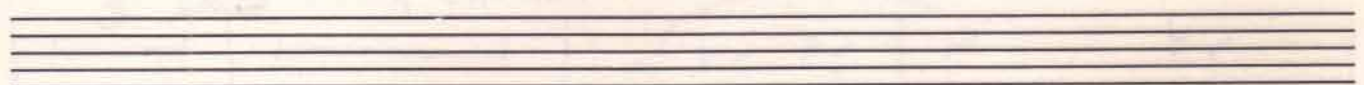

B^b TRUMPET II

Danny Simpson

116 2 5 124 (SORD)

Senza SORD 5 132

sfz *mf*

139 ALLEGRO

3 2

f

146 4

mf

6 5

ff

176 8 184 ANDANTE

ff

194 MAESTOSO

ff

201 LARGANDO

2

209 2

ff *ff* *cresc.*

B^b TRUMPET III

Danny Simpson

2.

[illegible]

TROMBONE I

Danny Simpson

MODERATO

- Dynamic Markings:** *mf*, *mp*, *f*, *ff*, *sfz*, *sf*, *mp*.
- Performance Instructions:** CON SORDO, SENZA SORDO.
- Measure Numbers:** 6, 15, 22, 30, 38, 46, 54, 62, 69, 78, 86, 94, 102, 109.

116 CON SORD

124

2.

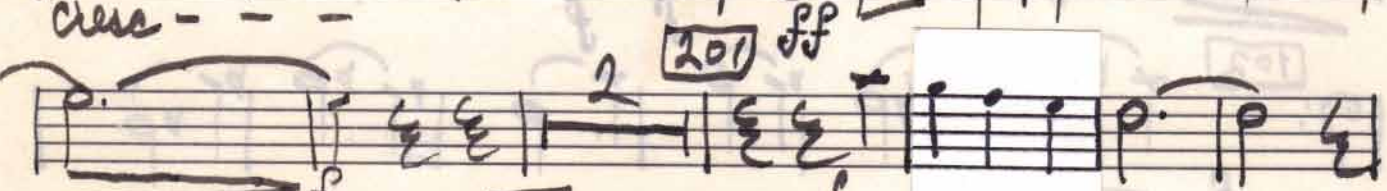
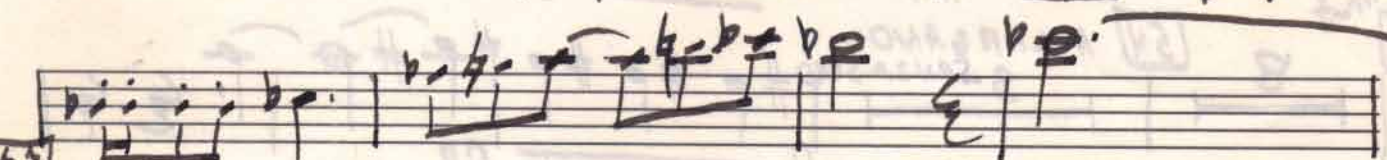
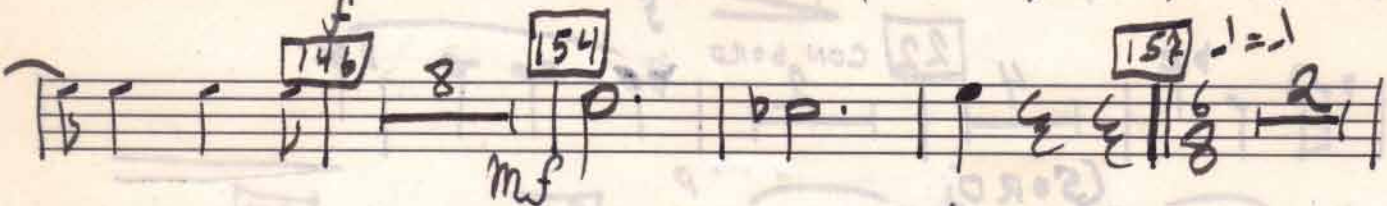
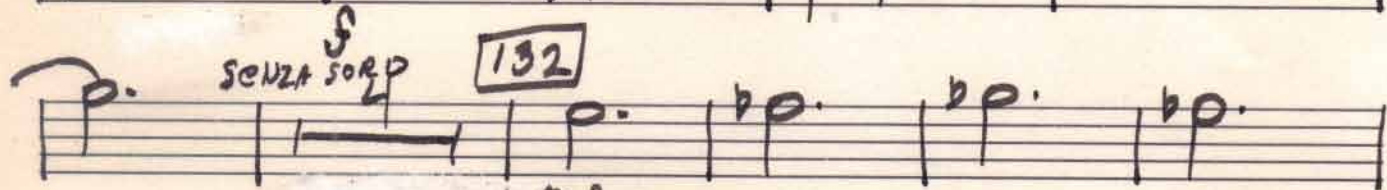

TRUMPET II

Ranny Simpson

MODERATO

6 8 15

f

22 CON SORD

mf

30 38 46 54

mp

ALLARGANDO 3 SENZA SORD

62 ANDANTE

69 CON SORD 78 TEMPO I (SORD)

sfz

86 meno mosso 94

sfz

102

109

116 CON SORD 124

mp

4

SENZA SORD

BASS TROMBONE

Danny Simpson

MODERATO

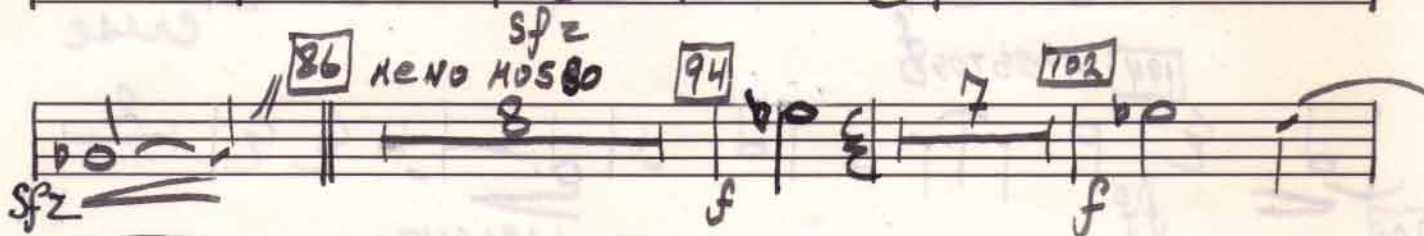
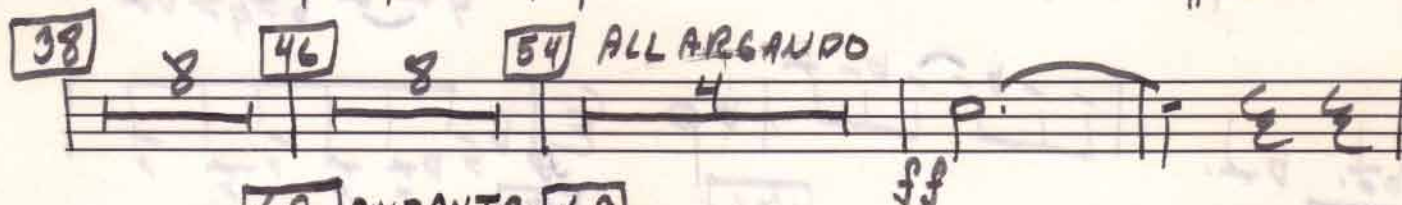
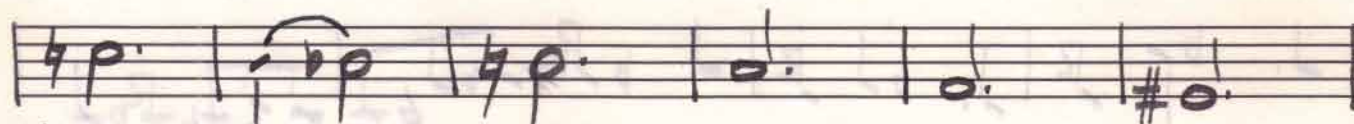

2.

124

132

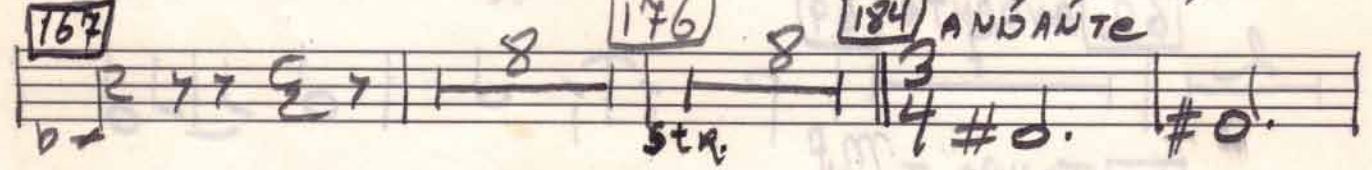
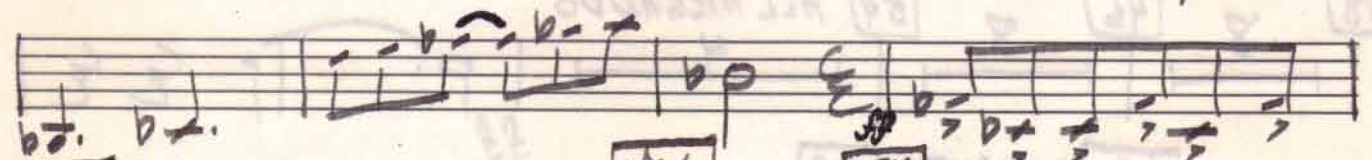
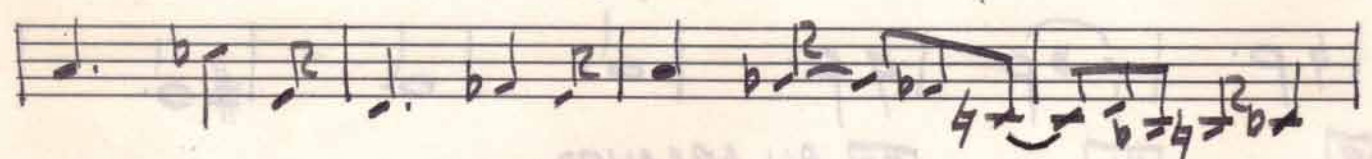
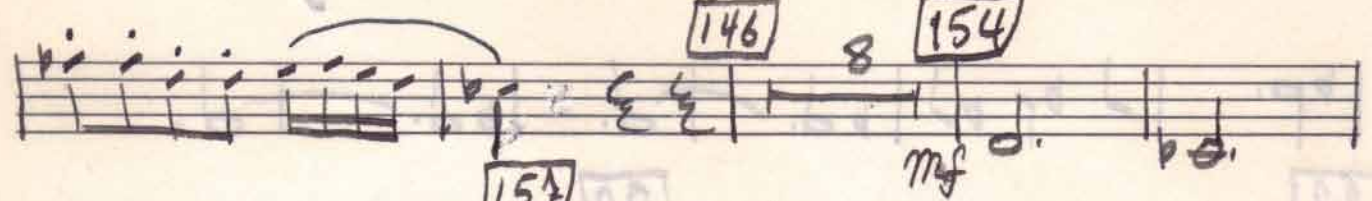
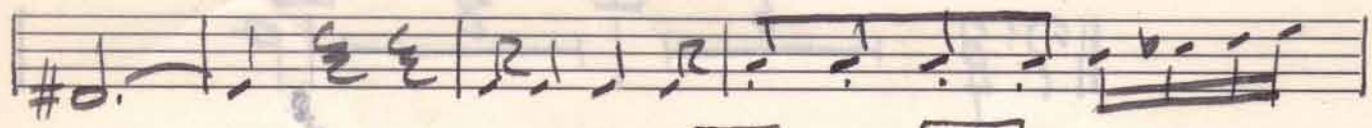
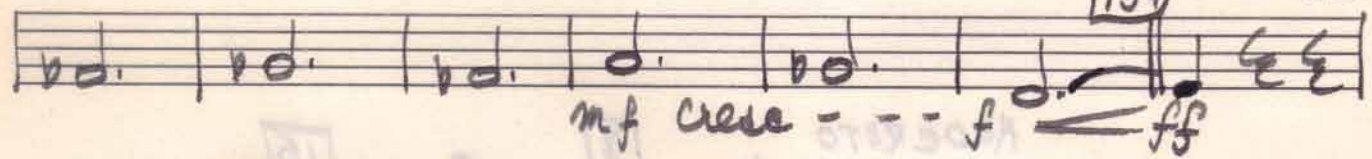
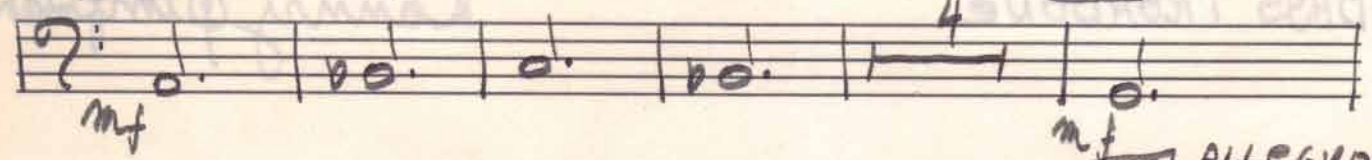

TUBA

Danny Simpson

MODERATO

STRINGS.

[139] ALLEGRO

TIMPANI

TIMPANI

Canny Simpson

MODERATO

54 ALLARGANDO

TMP.

132 SOLI 134 ALLEGRO 2.

146 ff 154 3 157 6 ff SOLO

167 ff

176 p cresc 184 ANDANTE

BRASS

1. 2. 3. 4. 5. 6.

194 MAESTOSO 201

LARGANDO

204

pesante

cresc.

Empty staves

PERCUSSION II

PERCUSSION II

SNARE DRUM

SUS. CYM.

Penny Simpson

MODERATO

CYM. (S.D. STICKS ON RIM)

3, 12,

mf
30

38 Cells

STRINGS

my

cresc.

ALLARGANDO

ANDANTE

69

mf
C/M. (S.D. STICKS)

78 TEMPO I F
S.D. RIM SHOT

(ROLL)

Мелко мозго

94

102

109 ^{S.D.}
CYM. (STICKS ON RIN)

2.

3.

mp

PERC. II

Four empty musical staves at the bottom of the page.

PERCUSSION III
(2 PLAYERS)

PERCUSSION III (2 PLAYERS)

BASE DRUM

BELLS

SUS. CYM. (WITH TIMP MALLETS)

Ranny Simpson

MODERATO

[4] BELLS *p* TO B.D.

[15] *Secco*

TO BELLS

[22]

[30]

[38] *sfz*
Bells

[46]

TO CYM.

[54]

ALLARGANDO

mf

TO BELLS *cresc.*

[62] *ANDANTE*

Bells

[69]

Bells

B.D.

TO CYM.

PERC III

78 TEMPO I

BELLS

CYM.

5 1

f

86 MENO MOSSO

BELLS

CYM.

f

mf

94

102

BELLS

6 2. 3. 4. 5.

mf

116

6. 7. 2. 3. 4. 5. 6. 7. 8.

pp

124 TO B.D.

132

139 ALLEGRO

8 7 2 11 6 10 9

mf *ff*

176

184 ANDANTE

B.D.

194 MAESTOSO

8 3 10 2

BRASS

BRASS

TO CYM.

201

LARGANDO

3 6 2

f

209

(CYM.)

3 1

f *cresc*

HARP

Conny Simpson

MODERATO

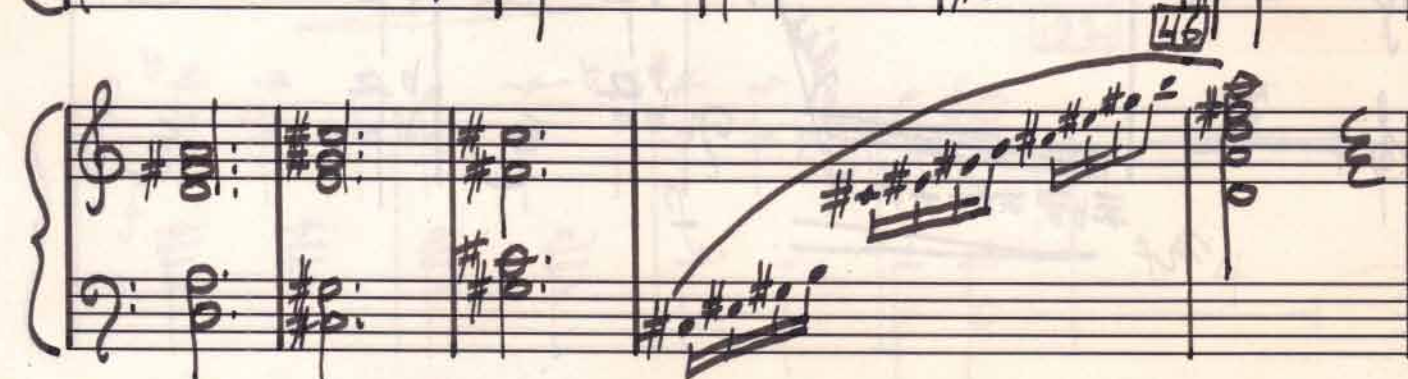
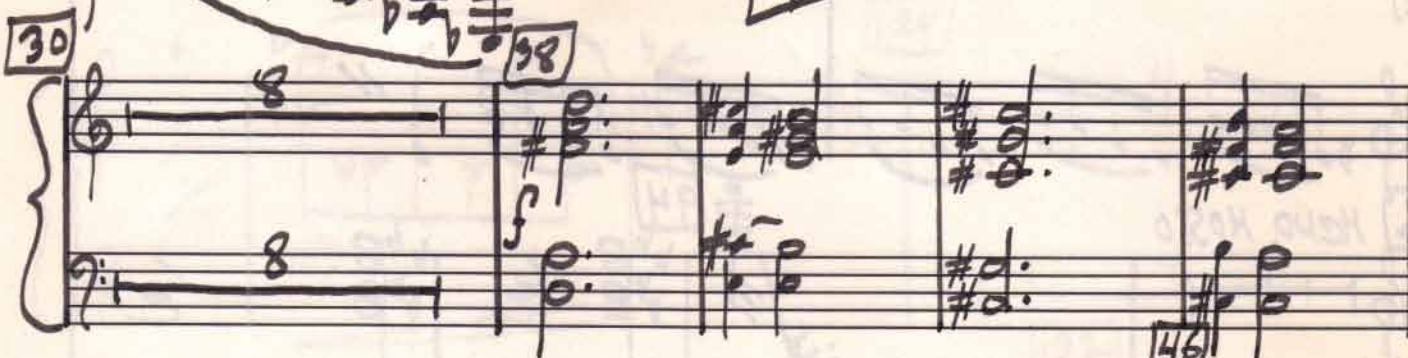
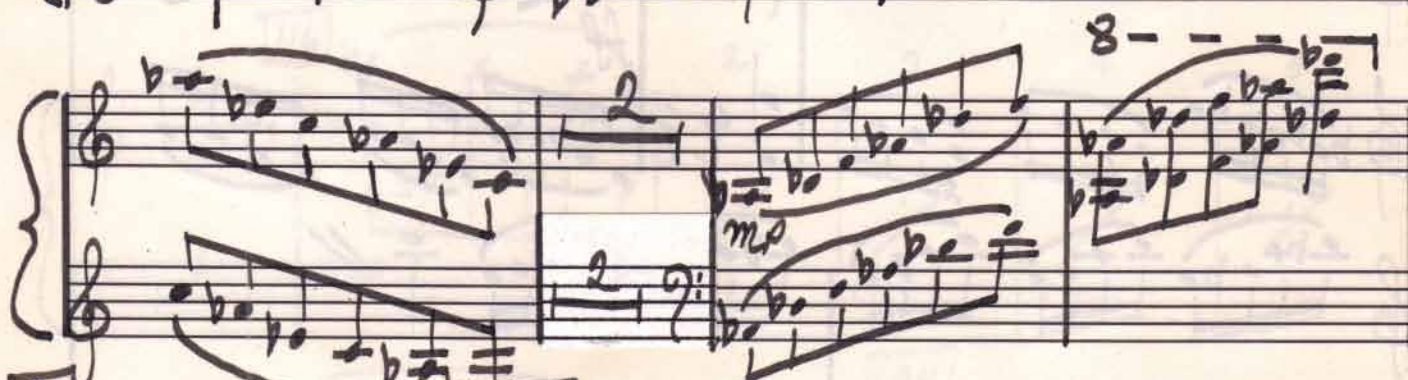

54 ALLARGANDO

62 ANDANTE

69

V.C + C.B

mp

78 TEMPO I

ff

ff

86 MENO MOSSO

94

mf

gliss

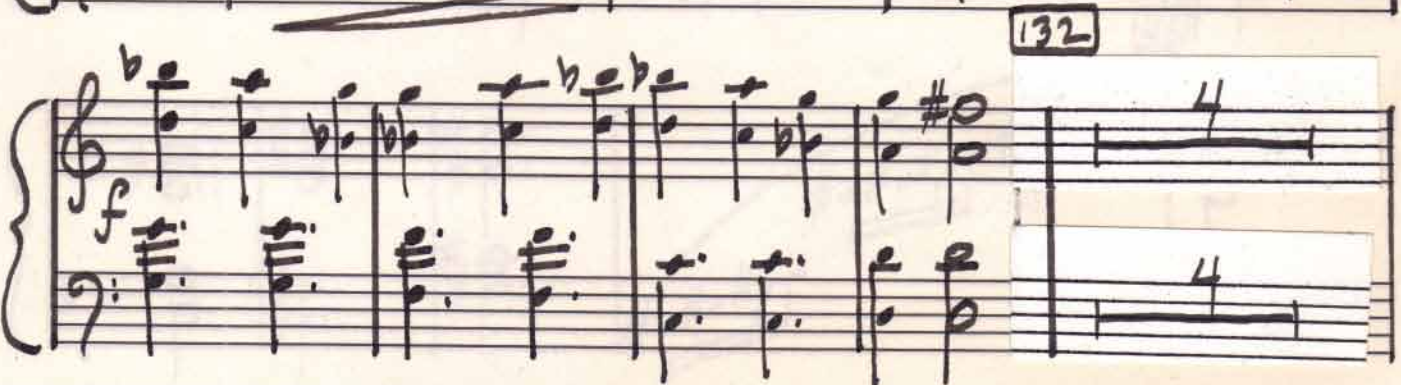
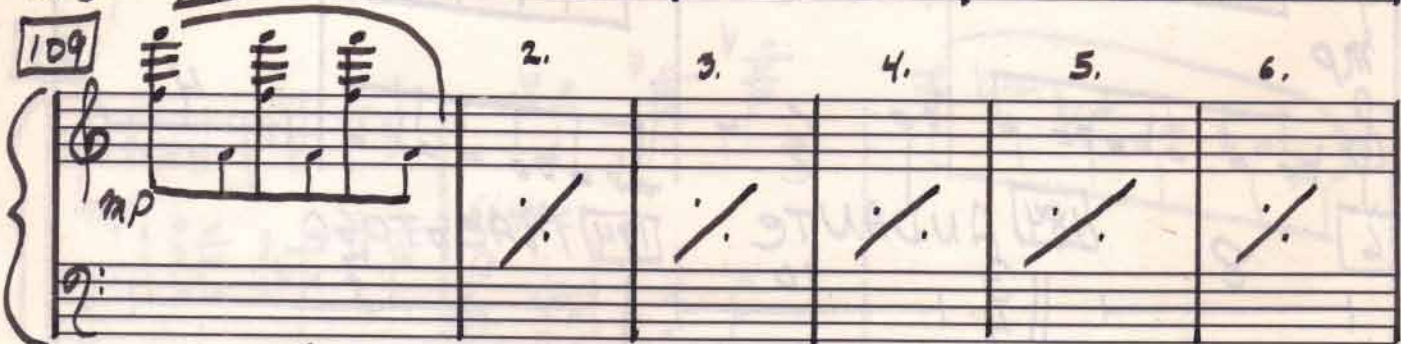
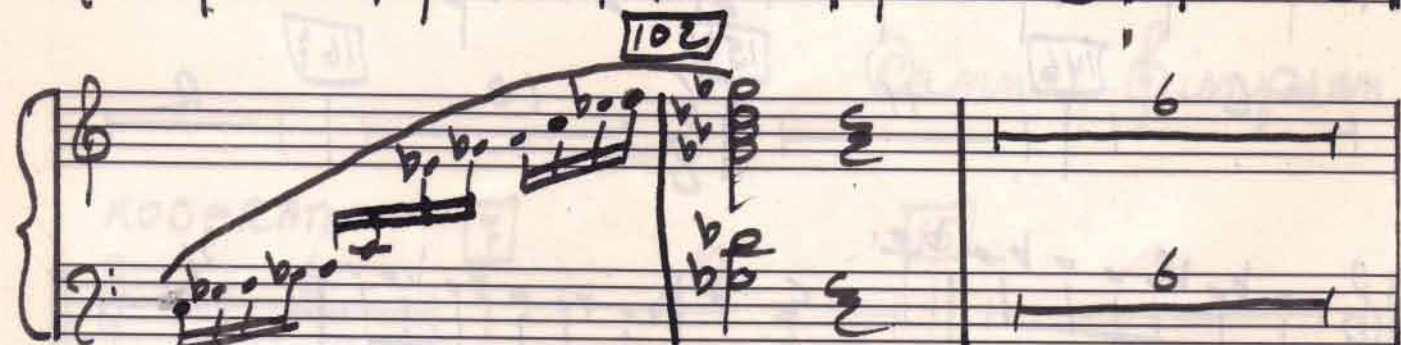
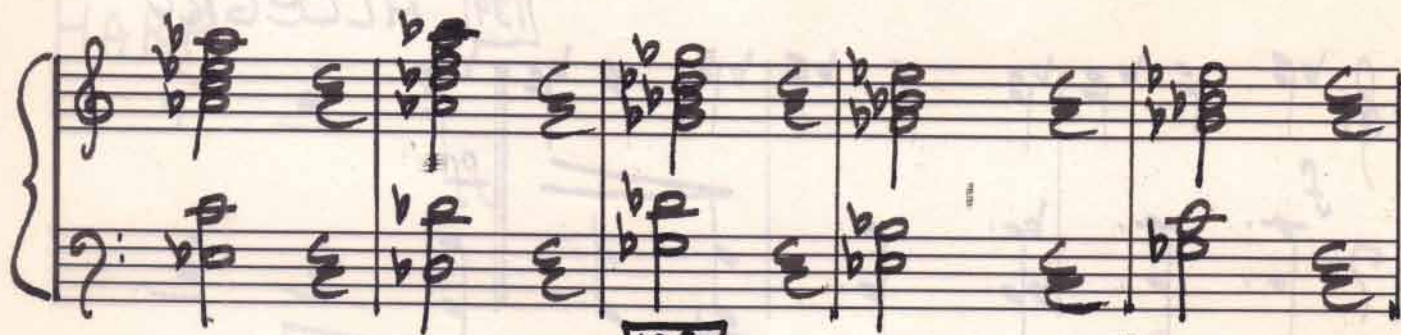

139 ALLEGRO

Four empty musical staves at the bottom of the page, each consisting of a five-line staff.

VIOLIN I

Danny Simpson

- Measure Numbers:** 7, 15, 22, 30, 38, 46, 54, 62, 69, 78.
- Dynamics:** *f* (forte), *ff* (fortissimo), *mf* (mezzo-forte), *mp* (mezzo-piano), *p* (piano), *dim.* (diminuendo), and *cresc.* (crescendo).

86 MENO MOSO

2.

Pizz.

mf

ARCO

94

f

102

109

mp

116

p

p

124

mf

132

f

139

ALLEGRO

3

DIVIDE

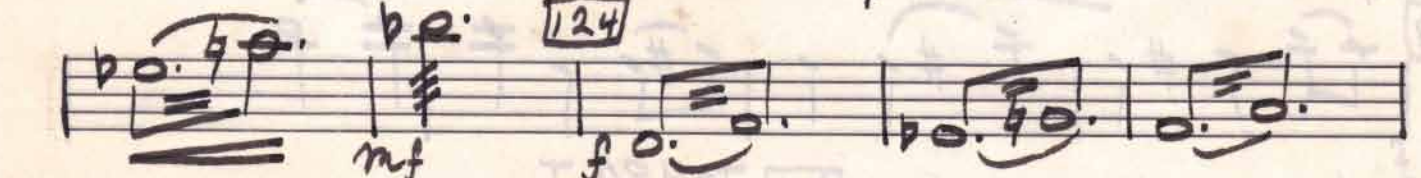
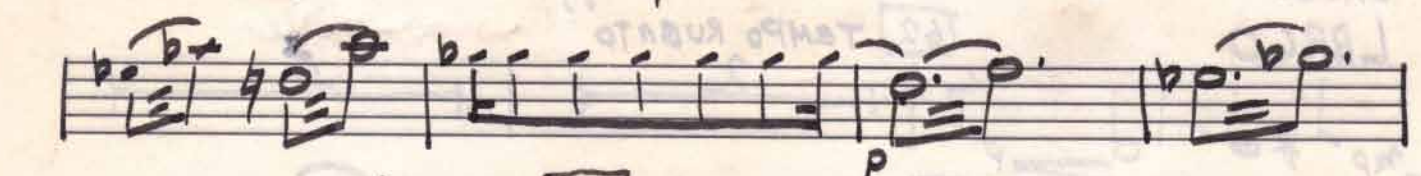
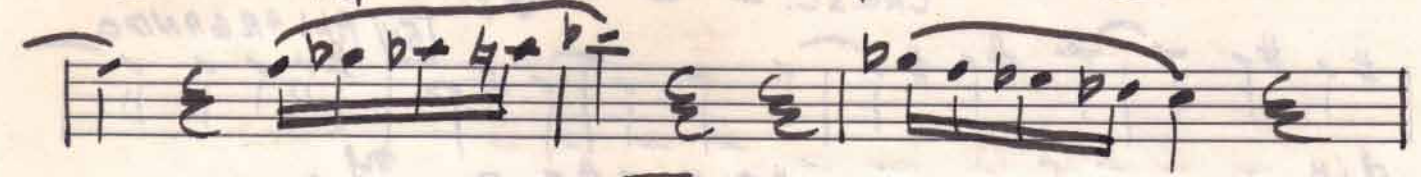
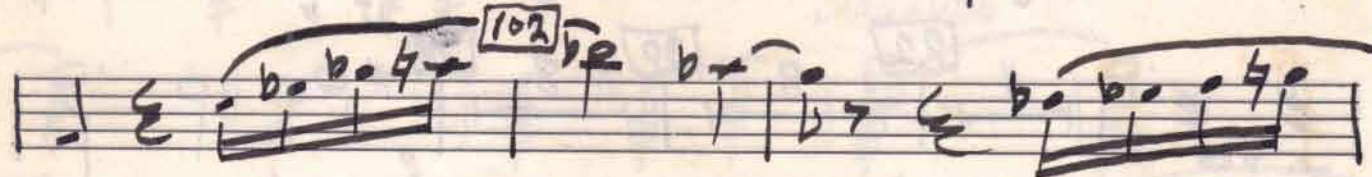
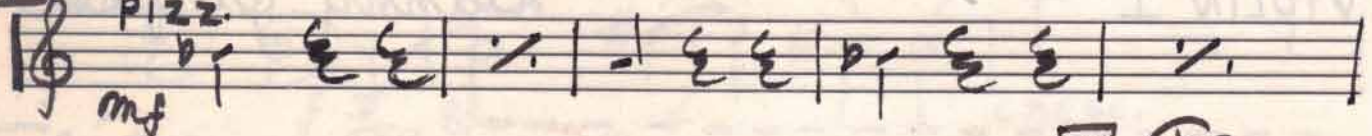

Dynamic markings include *f* (forte), *p* (piano), *ff* (fortissimo), and *rit.* (ritardando). The tempo marking *ANDANTE* is present at the end of the score.

Five empty musical staves at the bottom of the page, intended for further notation.

VIOLIN II

Danny Simpson

MODERATO

86 meno mosso

94

102

109

116

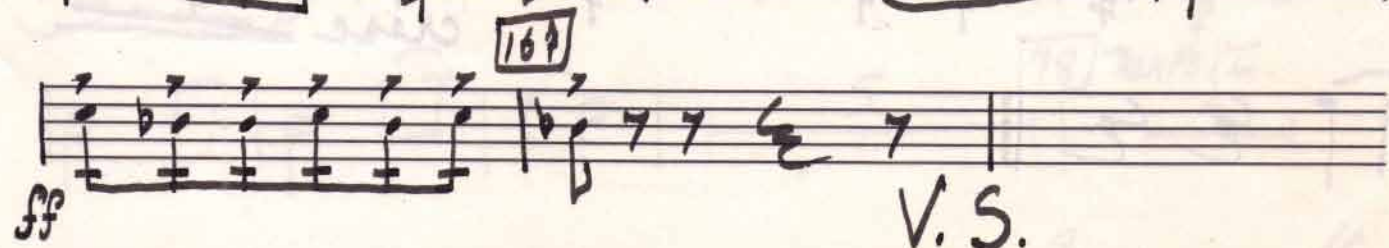
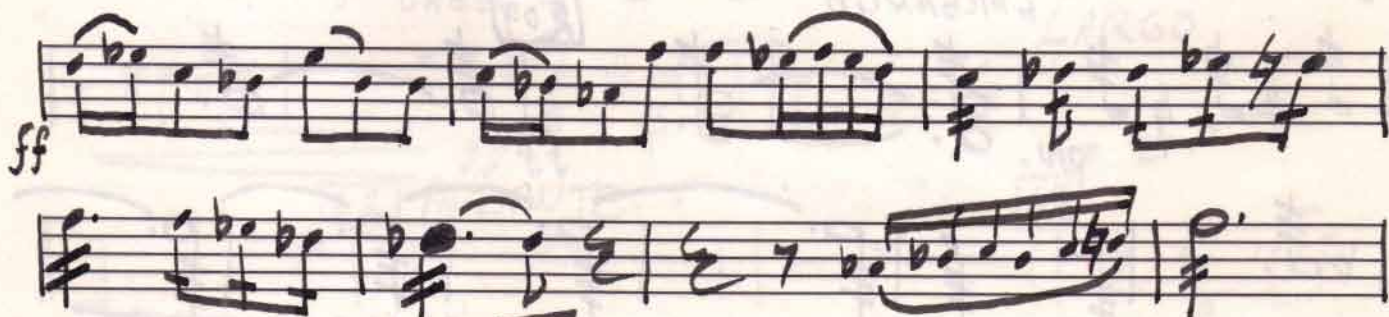
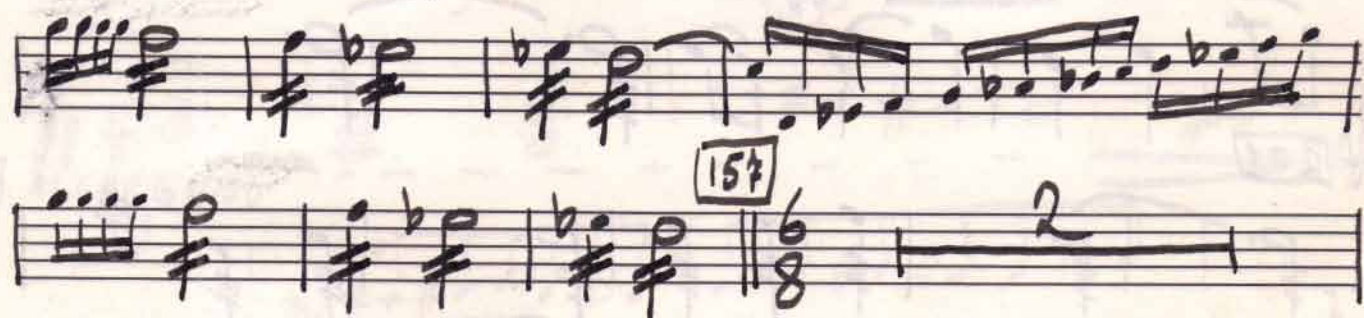
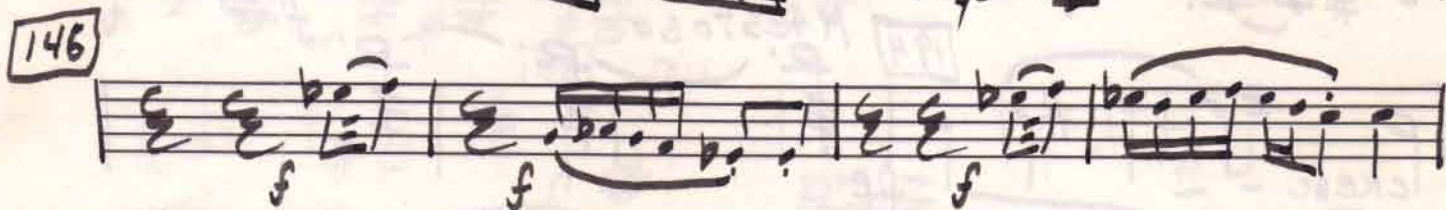
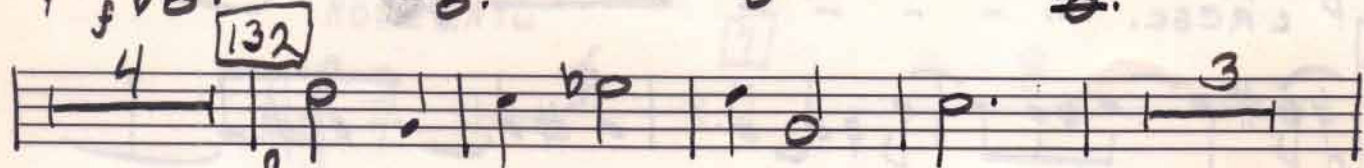
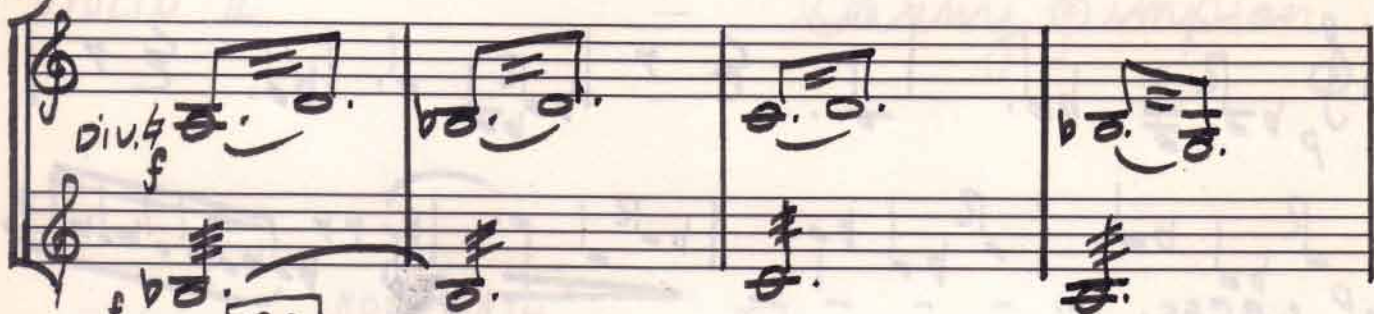

V. S.

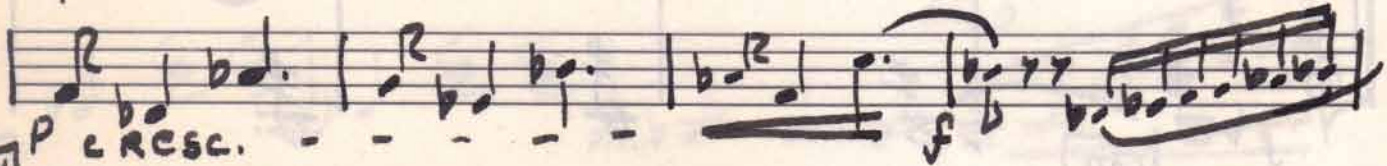
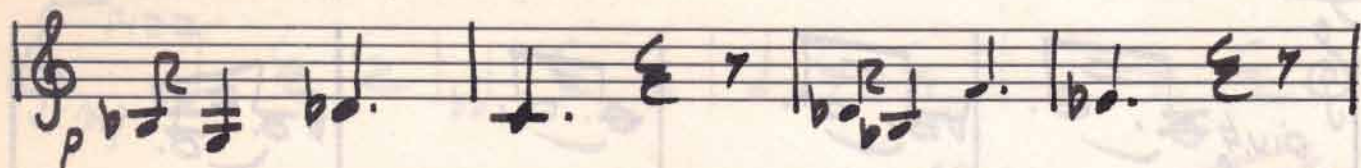

176

184

ANDANTE

194

MAESTOSO

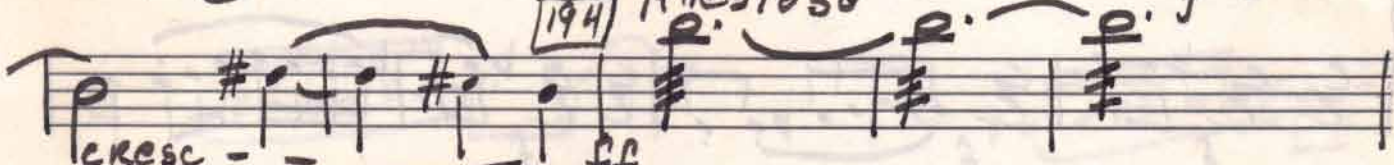

ff 201

LARGANDO

209

div.

ff

cresc

VIOLA

Danny Simpson

MODERATO

CON SORDO

SENZA SORDO

I
Div.
II

cresc. - - - ff

Div.

54 ALLARGANDO

cresc. LARGO

62 ANDANTE

69

78 TEMPO I

86 MENO MOSSO

pizz.

ARCO

94

102

109

116

124

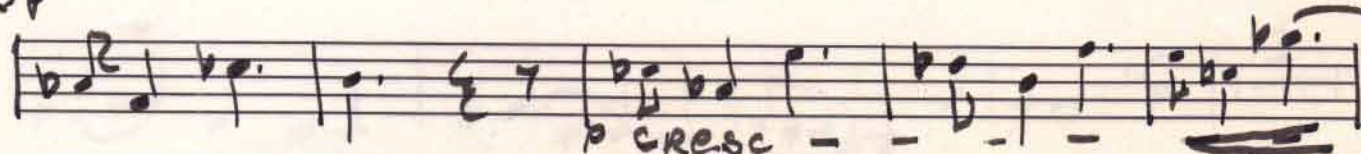
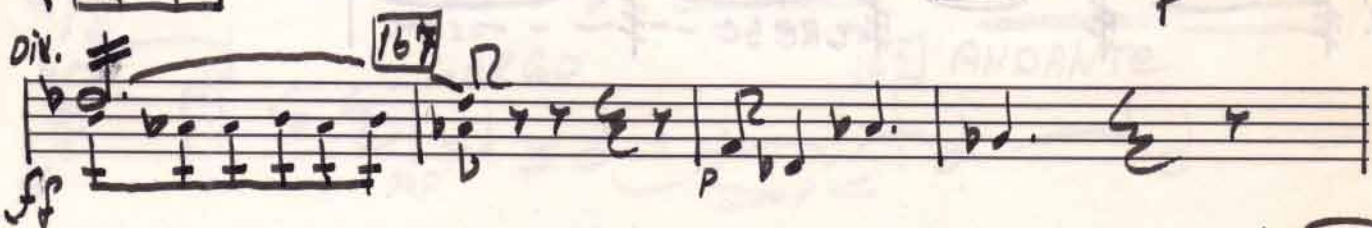
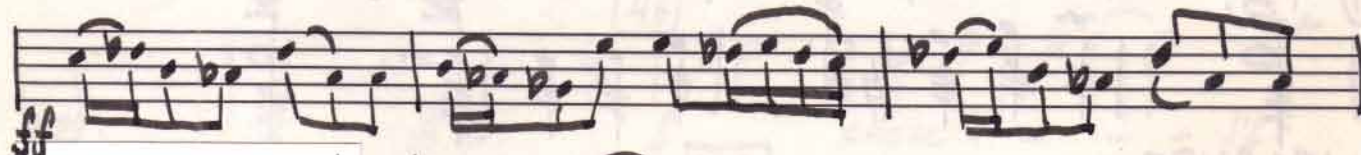
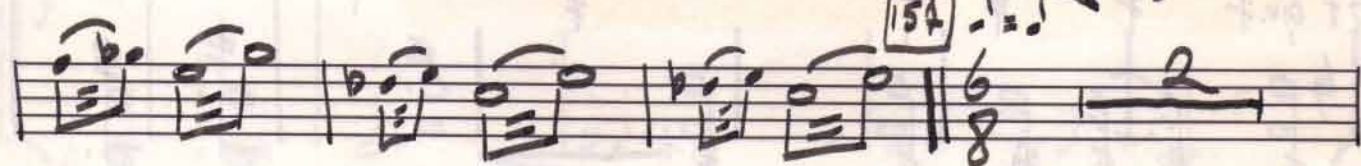
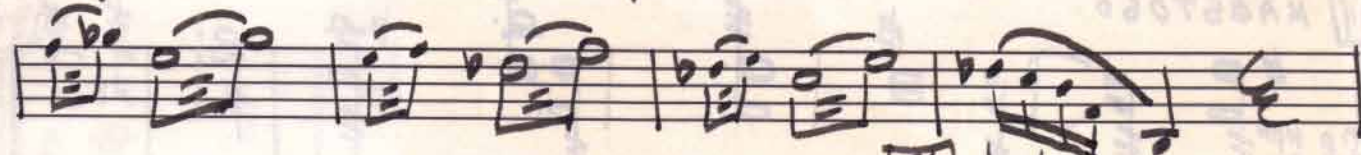
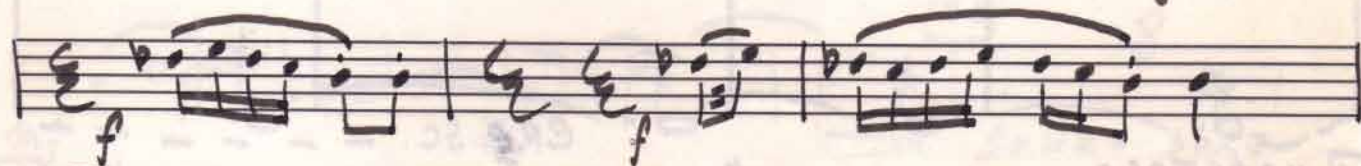
139 ALLEGRO *f*

176

184 ANDANTE

rit

194 MAESTOSO

cresc.

201

LARGANDO

209

unis.

cresc.

Cello

Danny Simpson

MODERATO

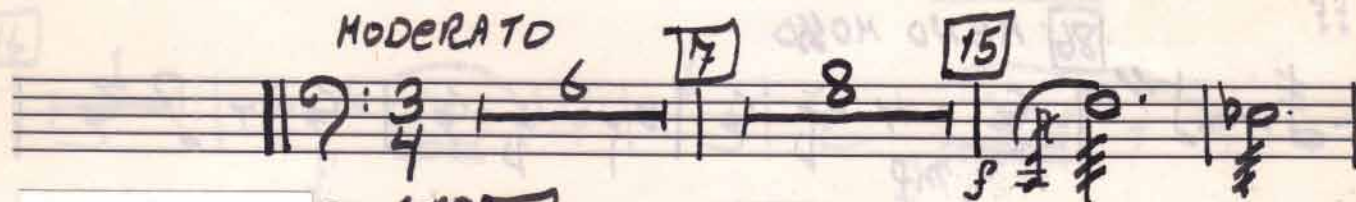

CON SORD

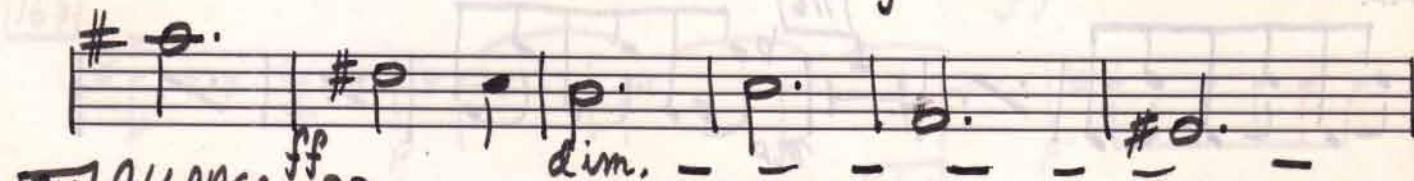
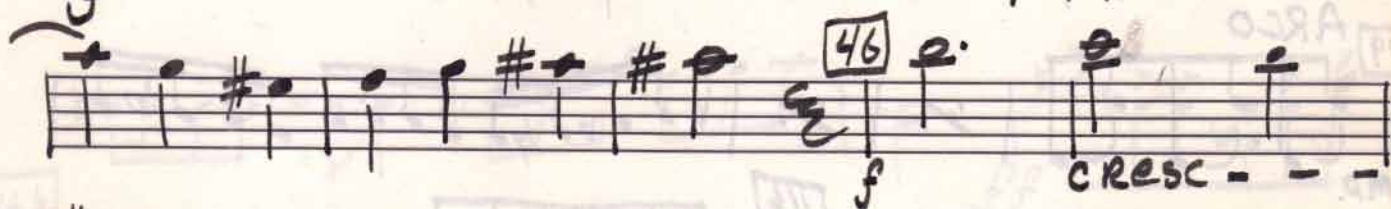
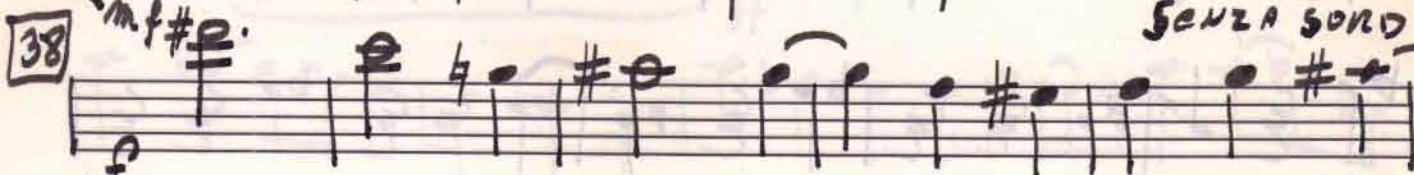
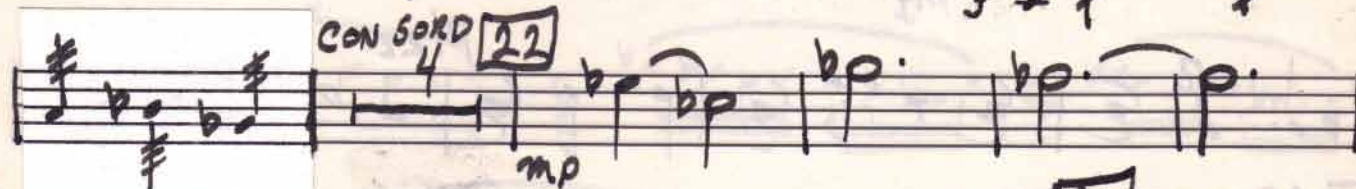

[54] ALLARGANDO

[62] ANDANTE

V.S.

69

78 TEMPO I

ff 86 MENO MOSO

pizz.

94 ARCO

102 pizz.

109 ARCO

116

124

132

V.C.

139 ALLEGRO

3.

146

154

$\text{♩} = \text{♩}$

167

176

184 ANDANTE

ov.

rit

194 MAESTOSO

4.

Tempo markings: **MAESTOSO** (top left), **LARGANDO** (middle right), **POESANTE** (middle right).

Dynamics: **ff** (first measure), **f** (measure 201), **ff** (measure 209), **cresc.** (bottom line).

Measure numbers: 194, 201, 209.

The score ends with a double bar line and repeat signs.

Empty musical staves for continuation of the score.

BASS

Danny Simpson

MODERATO

117: 3/4

6

7

8

15

p.

4

22

mp

30

8

38

div. 2.

mf

unis.

div

46

f

unis

ff

dim

54

ALLARGANDO

mf

cresc.

LARGO

62

ANDANTE

69

1

9

v.s.

78

TEMPO I

1. 2. 3. 4. 5. 6. 7.

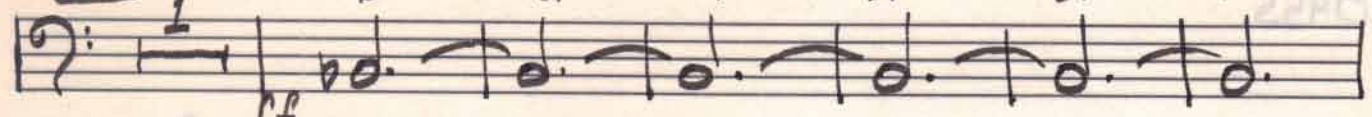

ff
86 **MENO MOSO**
pizz

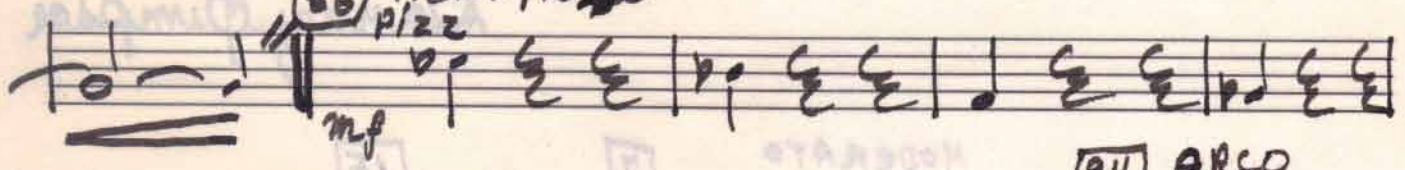

94 **ARCO**

102 **pizz**

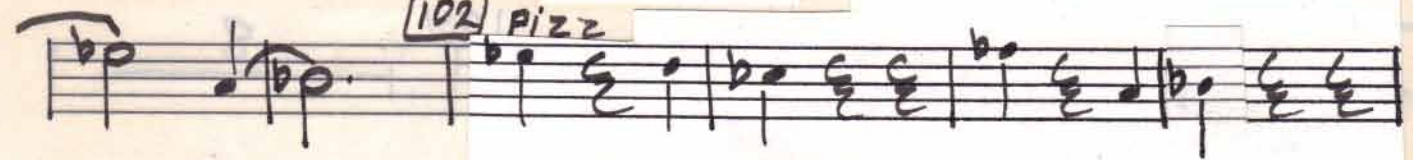

109 **ARCO**

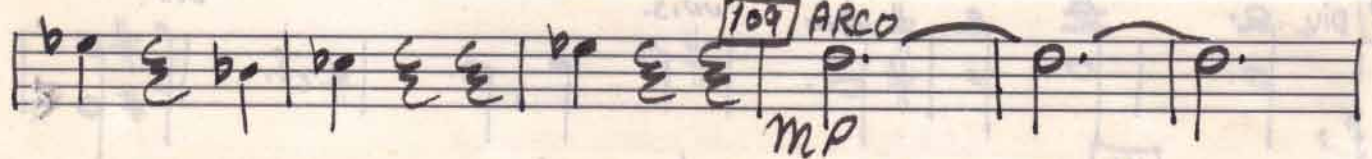

124

139 **Allegro**

146

D.B.

3.

f

157

ff

167

4 5 6 7 8

p cresc. - - - f

176

184 ANDANTE

rit

194 MAESTOSO

ff

201

LARGANDO

ff

209

ff

CRES. - - -

MODERATO $\text{♩} = 112$ Deborah

Canny & Imp
March 1973

Entering into Sibelius No. 22, 20

MODERATO

Jan 17

四

NTS 2=88

DEBORAH

Jan 19, 1973
[7] Danny Finn

Deborah Bagl eg

mf

mp

7

7

Flute III
Piccato

Flute I
mf

Oboe I-II

English Horn

Clarinet I-II

Bass Clarinet

Bassoon I-II

Contra-bassoon

Horn I-II

Horn III-IV

Trumpet I-II

Trumpet III

Trombone I-II

Trombone III

Tuba

Timpani

BELLS

Violin I

Violin II

Viola

Violoncello

Bass

7

Flute *Picc.* III

Flute I II

Oboe I-II

English Horn

Clarinet I-II

Bass Clarinet

Bassoon I-II

Contra-bassoon

Horn I-II

Horn III-IV

Trumpet I-II

Trumpet III

Trombone I-II

Trombone III

Tuba

Timpani

Violin I

Violin II

Viola

Violoncello

Bass

Handwritten musical score for a symphony orchestra, page 15. The score includes parts for Flute, Piccolo, Oboe I-II, English Horn, Clarinet I-II, Bass Clarinet, Bassoon I-II, Contra-bassoon, Horn I-II, Horn III-IV, Trumpet I-II, Trumpet III, Trombone I-II, Trombone III, Tuba, and Timpani. The music is in 3/4 time and features various dynamics such as p, mp, f, sfz, and sf. The score is handwritten on a single page with a box containing the number 15 in the top right corner.

15

I Violin

II Viola

Violoncello

Bass

SCHIRMER

Flute ~~Piccolo~~ |||

Flute I II

Oboe I-II

English Horn

Clarinet I-II

Bass Clarinet

Bassoon I-II

Contra-bassoon

Horn I-II

Horn III-IV

Trumpet I-II

Trumpet III

Trombone I-II

Trombone III

Tuba

Timpani

S.D. }
B.D. }
SUS. CYM.

Violin I

Violin II

Viola

Violoncello

Bass

Handwritten musical score for a symphony orchestra. The score is written in 4/4 time and includes parts for the following instruments:

- Flute III
- Flute I
- Oboe I-II
- English Horn
- Clarinet I-II
- Bass Clarinet
- Bassoon I-II
- Contra-bassoon
- Horn I-II
- Horn III-IV
- Trumpet I-II
- Trumpet III
- Trombone I-II
- Trombone III
- Tuba
- Timpani
- HARP
- Violin I
- Violin II
- Viola
- Violoncello
- Bass

Flute Piccolo

Flute

Oboe I-II

English Horn

Clarinet I-II

Bass Clarinet

Bassoon I-II

Contra-bassoon

Horn I-II

Horn III-IV

Trumpet I-II

Trumpet III

Trombone I-II

Trombone III

Tuba

Timpani

Violin I

Violin II

Viola

Violoncello

Bass

30

Flute ~~Piccolo~~ *mf* *a2* *p*

Flute *mf* *a2* *p*

Oboe I-II

English Horn

Clarinet I-II *a2* *mf* *p*

Bass Clarinet *mf* *p*

Bassoon I-II *a2* *mf* *p*

Contra-bassoon *mf* *p*

Horn I-II *mf* *a2* *p*

Horn III-IV *mf* *a2* *p* *COLLA PARTE*

Trumpet I-II

Trumpet III

Trombone I-II

Trombone III

Tuba *mf* *p*

Timpani

8

30

Violin I

Violin II

Viola

Violoncello

Bass

Flute III
Piccolo

Flute II

Oboe I-II

English Horn

Clarinet I-II

Bass Clarinet

Bassoon I-II

Contra-bassoon

Horn I-II

Horn III-IV

Trumpet I-II

Trumpet III

Trombone I-II

Trombone III

Tuba

Timpani

Violin I

Violin II

Viola

Violoncello

Bass

38

Flute Piccolo

Flute

Oboe I-II

English Horn

Clarinet I-II

Bass Clarinet

Bassoon I-II

Contra-bassoon

Horn I-II

III-IV

Trumpet I-II

III

Trombone I-II

Trombone III
Tuba

Timpani

Bells

Harp

Violin I

Violin II

Viola

Violoncello

Bass

SENZA SORD

SENZA SORD

div.

38

Flute *Picc.* III

Flute II

Oboe I-II

English Horn

Clarinet I-II

Bass Clarinet

Bassoon I-II

Contra-bassoon

I-II
Horn

III-IV

I-II
Trumpet

III

Trombone I-II

Trombone III
Tuba

Timpani

Bells

Harp

I
Violin

II

Viola

Violoncello

Bass

46

Flute ~~Piccolo~~ III *mf* *cresc*

Flute II *mf* *cresc*

Oboe I-II

English Horn *cresc*

Clarinet I-II *mf* *cresc*

Bass Clarinet

Bassoon I-II

Contra-bassoon

Horn I-II

Horn III-IV

Trumpet I-II

Trumpet III

Trombone I-II

Trombone III

Tuba

Timpani

Bells

HARP *mf* *f*

Violin I *f* *cresc* *ff*

Violin II *f* *cresc* *ff*

Viola *f* *cresc* *ff*

Violoncello *f* *cresc* *ff*

Bass *f* *cresc* *ff*

[54] ALLARGANDO

- Flute Piccolo
- Flute
- Oboe I-II
- English Horn
- Clarinet I-II
- Bass Clarinet
- Bassoon I-II
- Contra-bassoon
- Horn I-II
- Horn III-IV
- Trumpet I-II
- Trumpet III
- Trombone I-II
- Trombone III
- Tuba
- Timpani

[54] ALLARGANDO

62 ANDANTE

Flute Piccolo

Flute

Oboe I-II

English Horn

Clarinet I-II

Bass Clarinet

Bassoon I-II

Contra-bassoon

Horn I-II

Horn III-IV

Trumpet I-II

Trumpet III

Trombone I-II

Trombone III

Tuba

Timpani

62 ANDANTE

I Violin

II Violin

Viola

Violoncello

Bass

Flute III
Piccolo

Flute I

Oboe I-II

English Horn

Clarinet I-II

Bass Clarinet

Bassoon I-II

Contra-bassoon

Horn I-II

Horn III-IV

Trumpet I-II

Trumpet III

Trombone I-II

Trombone III

Tuba

Timpani

Bells

Violin I

Violin II

Viola

Violoncello

Bass

69

Flute Piccolo

Flute

Oboe I-II

English Horn

Clarinet I-II

Bass Clarinet

Bassoon I-II

Contra-bassoon

I-II
Horn

III-IV

I-II
Trumpet

III

Trombone I-II

Trombone III
Tuba

Timpani
SD.
AD 3
SUS CYM

BELLS

HARP

I
Violin

II

Viola

Violoncello

Bass

Flute Piccolo
 Flute
 Oboe I-II
 English Horn
 Clarinet I-II
 Bass Clarinet
 Bassoon I-II
 Contra-bassoon
 Horn I-II
 Horn III-IV
 Trumpet I-II
 Trumpet III
 Trombone I-II
 Trombone III
 Tuba
 Timpani
 SUS CYM
 Violin I
 Violin II
 Viola
 Violoncello
 Bass

Flute III
 Flute II
 Oboe I-II
 English Horn
 Clarinet I-II
 Bass Clarinet
 Bassoon I-II
 Contra-bassoon
 Horn I-II
 Horn III-IV
 Trumpet I-II
 Trumpet III
 Trombone I-II
 Trombone III
 Tuba
 Timpani
 Bells
 Harp
 Violin I
 Violin II
 Viola
 Violoncello
 Bass

Flute III
Piccolo

Flute I

Oboe I-II

English Horn

Clarinet I-II

Bass Clarinet

Bassoon I-II

Contra-bassoon

Horn I-II

Horn III-IV

Trumpet I-II

Trumpet III

Trombone I-II

Trombone III

Tuba

Timpani

Meno Mosso

Violin I

Violin II

Viola

Violoncello

Bass

Meno Mosso

Pizz.

Arco

Arco

Pizz.

Arco

Flute III
Piccolo

Flute I

Oboe I-II

English Horn

Clarinet I-II

Bass Clarinet

Bassoon I-II

Contra-bassoon

Horn I-II

Horn III-IV

Trumpet I-II

Trumpet III

Trombone I-II

Trombone III

Tuba

Timpani

HARP

Violin I

Violin II

Viola

Violoncello

Bass

Flute III
Piccolo

Flute II

Oboe I-II

English Horn

Clarinet I-II

Bass Clarinet

Bassoon I-II

Contra-bassoon

Horn I-II

Horn III-IV

Trumpet I-II

Trumpet III

Trombone I-II

Trombone III

Tuba

Timpani

SOS CYR

COLLA PMLTE

Violin I

Violin II

Viola

Violoncello

Bass

Flute Piccolo

Flute I

Flute II

Oboe I-II

English Horn

Clarinet I-II

Bass Clarinet

Bassoon I-II

Contra-bassoon

Horn I-II

Horn III-IV

Trumpet I-II

Trumpet III

Trombone I-II

Trombone III

Tuba

Timpani

HARP

Violin I

Violin II

Viola

Violoncello

Bass

102

Flute ~~Piccolo~~ III

Flute II

Oboe I-II

English Horn

Clarinet I-II

Bass Clarinet

Bassoon I-II

Contra-bassoon

Horn I-II

Horn III-IV

Trumpet I-II

Trumpet III

Trombone I-II

Trombone III

Tuba

Timpani

SUS Cym

HARP

102

Violin I

Violin II

Viola

Violoncello

Bass

09

Flute ~~Piccolo~~

Flute

Oboe I-II

English Horn

Clarinet I-II

Bass Clarinet

Bassoon I-II

Contra-bassoon

I-II
Horn

III-IV

I-II
Trumpet

CON SORD

CON SORD *sfz* *pp*

III

Trombone I-II

Trombone III

Tuba

Timpani

Bells

HARP

I
Violin

II

Viola

Violoncello

Bass

Flute Piccolo III

Flute I II

Oboe I-II

English Horn

Clarinet I-II

Bass Clarinet

Bassoon I-II

Contra-bassoon

Horn I-II

Horn III-IV

Trumpet I-II

Trumpet III

Trombone I-II

Trombone III

Tuba

Timpani

CYM.

BELLS

HARP

Violin I

Violin II

Viola

Violoncello

Bass

Flute *Flauto* *Flauto*

Flute

Oboe I-II

English Horn

Clarinet I-II

Bass Clarinet

Bassoon I-II

Contra-bassoon

Horn I-II

Horn III-IV

Trumpet I-II

Trumpet III

Trombone I-II

Trombone III

Tuba

Timpani

CYH.

BELLS

HARP

Violin I

Violin II

Viola

Violoncello

Bass

Flute III
~~Piccato~~

Flute I

Oboe I-II

English Horn

Clarinet I-II

Bass Clarinet

Bassoon I-II

Contra-bassoon

Horn I-II

Horn III-IV

Trumpet I-II

Trumpet III

Trombone I-II

Trombone III

Tuba

Timpani

CYH.

Bells

HARP

CON SORD

COLLA PARTE

Violin I

Violin II

Viola

Violoncello

Bass

Div.

Flute *Picc.* *Fl.*
Flute I
Oboe I-II
English Horn
Clarinet I-II
Bass Clarinet
Bassoon I-II
Contra-bassoon
Horn I-II
Horn III-IV
Trumpet I-II
Trumpet III
Trombone I-II
Trombone III
Tuba
Timpani
HARP
Violin I
Violin II
Viola
Violoncello
Bass

Flute ~~Picc.~~ II

Flute I

Oboe I-II

English Horn

Clarinet I-II

Bass Clarinet

Bassoon I-II

Contra-bassoon

Horn I-II

Horn III-IV

Trumpet I-II

Trumpet III

Trombone I-II

Trombone III

Tuba

Timpani

Harp

Violin I

Violin II

Viola

Violoncello

Bass

132

HARP { 

[illegible]

HARP

Flute ~~Piccolo~~ **Flute** **III**
 Flute **I**
 Oboe I-II
 English Horn
 Clarinet I-II
 Bass Clarinet
 Bassoon I-II
 Contra-bassoon
 Horn I-II
 Horn III-IV
 Trumpet I-II
 Trumpet III
 Trombone I-II
 Trombone III
 Tuba
 Timpani
 SA
 AD
 CYM.

Violin I
 Violin II
 Viola
 Violoncello
 Bass

Flute III
Piccolo

Flute I

Flute II

Oboe I-II

English Horn

Clarinet I-II

Bass Clarinet

Bassoon I-II

Contra-bassoon

Horn I-II

Horn III-IV

Trumpet I-II

Trumpet III

Trombone I-II

Trombone III

Tuba

Timpani

This block contains the musical notation for woodwind and brass instruments from measure 146 to 149. The instruments listed on the left are Flute III/Piccolo, Flute I, Flute II, Oboe I-II, English Horn, Clarinet I-II, Bass Clarinet, Bassoon I-II, Contra-bassoon, Horn I-II, Horn III-IV, Trumpet I-II, Trumpet III, Trombone I-II, Trombone III, Tuba, and Timpani. The notation includes various musical symbols such as notes, rests, and dynamic markings like *mp* (mezzo-piano) and *f* (forte). The woodwinds and brass instruments have active parts, while the Timpani part is mostly empty.

Violin I

Violin II

Viola

Violoncello

Bass

This block contains the musical notation for string instruments from measure 146 to 149. The instruments listed on the left are Violin I, Violin II, Viola, Violoncello, and Bass. The notation includes various musical symbols such as notes, rests, and dynamic markings like *p* (piano) and *f* (forte). The string instruments have active parts throughout the measures.

Flute Piccolo

Flute

Oboe I-II

English Horn

Clarinet I-II

Bass Clarinet

Bassoon I-II

Contra-bassoon

Horn I-II

Horn III-IV

Trumpet I-II

Trumpet III

Trombone I-II

Trombone III

Tuba

Timpani

Violin I

Violin II

Viola

Violoncello

Bass

- Flute III
- Flute I
- Oboe I-II
- English Horn
- Clarinet I-II
- Bass Clarinet
- Bassoon I-II
- Contra-bassoon
- Horn I-II
- Horn III-IV
- Trumpet I-II
- Trumpet III
- Trombone I-II
- Trombone III
- Tuba
- Timpani

Flute III
Piccolo

Flute I

Oboe I-II

English Horn

Clarinet I-II

Bass Clarinet

Bassoon I-II

Contra-bassoon

Horn I-II

Horn III-IV

Trumpet I-II

Trumpet III

Trombone I-II

Trombone III

Tuba

Timpani

This block contains the handwritten musical notation for the woodwind and brass sections of an orchestra. The instruments listed on the left are: Flute III/Piccolo, Flute I, Oboe I-II, English Horn, Clarinet I-II, Bass Clarinet, Bassoon I-II, Contra-bassoon, Horn I-II, Horn III-IV, Trumpet I-II, Trumpet III, Trombone I-II, Trombone III, Tuba, and Timpani. The notation includes various musical symbols such as notes, rests, accidentals, and dynamic markings like *ff* (fortissimo) and *ff* (fortissimo). There are also handwritten annotations above some staves, including "a2" and "a2". The score is written on a system of staves, with some instruments having multiple staves (e.g., Horn I-II, Horn III-IV, Trumpet I-II, Trombone I-II, Trombone III, Tuba).

Violin I

Violin II

Viola

Violoncello

Bass

This block contains the handwritten musical notation for the string section of an orchestra. The instruments listed on the left are: Violin I, Violin II, Viola, Violoncello, and Bass. The notation includes various musical symbols such as notes, rests, accidentals, and dynamic markings like *ff* (fortissimo). The score is written on a system of staves, with Violin I and Violin II having multiple staves each. The notation is handwritten and includes various musical symbols such as notes, rests, accidentals, and dynamic markings like *ff* (fortissimo).

Flute Piccolo

Flute

Oboe I-II

English Horn

Clarinet I-II

Bass Clarinet

Bassoon I-II

Contra-bassoon

Horn I-II

Horn III-IV

Trumpet I-II

Trumpet III

Trombone I-II

Trombone III

Tuba

Timpani

Violin I

Violin II

Viola

Violoncello

Bass

167

Flute Piccolo *ff*

Flute *ff*

Oboe I-II *ff*

English Horn *ff*

Clarinet I-II *ff*

Bass Clarinet *ff*

Bassoon I-II *ff*

Contra-bassoon *ff*

Horn I-II *ff*

Horn III-IV *ff*

Trumpet I-II *ff*

Trumpet III *ff*

Trombone I-II *ff*

Trombone III *ff*

Tuba *ff*

Timpani *ff*

HARP

168

Violin I *ff*

Violin II *ff*

Viola *ff*

Violoncello *ff*

Bass *ff*

Woodwinds:

- Flute I/II: Flute I/II, Flute I/II
- Oboe I-II
- English Horn
- Clarinet I-II
- Bass Clarinet
- Bassoon I-II
- Contra-bassoon

Brass:

- Horn I-II
- Horn III-IV
- Trumpet I-II
- Trumpet III
- Trombone I-II
- Trombone III
- Tuba

Percussion:

- Timpani

Strings:

- Violin I
- Violin II
- Viola
- Violoncello
- Bass

Other:

- Harp

176

Flute III
~~Piccolo~~

Flute II

Oboe I-II

English Horn

Clarinet I-II

Bass Clarinet

Bassoon I-II

Contra-bassoon

Horn I-II

Horn III-IV

Trumpet I-II

Trumpet III

Trombone I-II

Trombone III

Tuba

Timpani

176

I

Violin II

Viola

Violoncello

Bass

Flute Piccolo

Flute

Oboe I-II

English Horn

Clarinet I-II

Bass Clarinet

Bassoon I-II

Contra-bassoon

Horn I-II

Horn III-IV

Trumpet I-II

Trumpet III

Trombone I-II

Trombone III

Tuba

Timpani

Violin I

Violin II

Viola

Violoncello

Bass

Div.

184 ANDANTE

Flute III
Piccolo

Flute I

Oboe I-II

English Horn

Clarinet I-II

Bass Clarinet

Bassoon I-II

Contra-bassoon

ANDANTE

I-II
Horn

III-IV

I-II
Trumpet

III

Trombone I-II

Trombone III
Tuba

Timpani

184 ANDANTE

I
Violin

II

Viola

Violoncello

Bass

STRAVINSKY

Flute Piccolo

Flute

Oboe I-II

English Horn

Clarinet I-II

Bass Clarinet

Bassoon I-II

Contra-bassoon

Horn I-II

Horn III-IV

Trumpet I-II

Trumpet III

Trombone I-II

Trombone III

Tuba

Timpani

Violin I

Violin II

Viola

Violoncello

Bass

194 MAESTOSO

Flute Piccolo *ff*

Flute *ff*

Oboe I-II *ff*

English Horn *ff*

Clarinet I-II *ff*

Bass Clarinet *ff*

Bassoon I-II *ff*

Contra-bassoon *ff*

Horn I-II *ff*

Horn III-IV *ff*

MAESTOSO *ff*

Trumpet I-II *ff*

Trumpet III *ff*

Trombone I-II *ff*

Trombone III *ff*

Tuba *ff*

Timpani *ff*

SD 13.0 }
CYH

194 MAESTOSO

Violin I *ff*

Violin II *ff*

Viola *ff*

Violoncello *ff*

Bass *ff*

Div.

201

Flute ~~Picc.~~ **Flute**

Oboe I-II

English Horn

Clarinet I-II

Bass Clarinet

Bassoon I-II

Contra-bassoon

Horn I-II

Horn III-IV

Trumpet I-II

Trumpet III

Trombone I-II

Trombone III

Tuba

Timpani

S.D. }
B.D. }

201

Violin I

Violin II

Viola

Violoncello

Bass

UNIS

UNIS

UNIS

UNIS

Flute *Flauto* III
Flute II
Oboe I-II
English Horn
Clarinet I-II
Bass Clarinet
Bassoon I-II
Contra-bassoon
Horn I-II
Horn III-IV
Trumpet I-II
Trumpet III
Trombone I-II
Trombone III
Tuba
Timpani
sd. 3
sd. 3

Violin I
Violin II
Viola
Violoncello
Bass

LARGANDO

[204]

- Flute III
- Flute I
- Oboe I-II
- English Horn
- Clarinet I-II
- Bass Clarinet
- Bassoon I-II
- Contra-bassoon
- Horn I-II
- Horn III-IV
- Trumpet I-II
- Trumpet III
- Trombone I-II
- Trombone III
- Tuba
- Timpani

LARGANDO

209

Flute III
Piccolo

Flute I
II

Oboe I-II

English Horn

Clarinet I-II

Bass Clarinet

Bassoon I-II

Contra-bassoon

Horn I-II
III-IV

Trumpet I-II
III

Trombone I-II

Trombone III
Tuba

Timpani

Violin I
II

Viola

Violoncello

Bass

803
803
CYM

1106AM
January 13, 2011 Finished

Deborah

Dec 12/92
Tucson, Arizona
USA

The Composer's first Orchestral Composition

Daniel Leo Simpson
December 12, 1992
Tucson, Arizona
USA

English
flute

Bass
clarinet

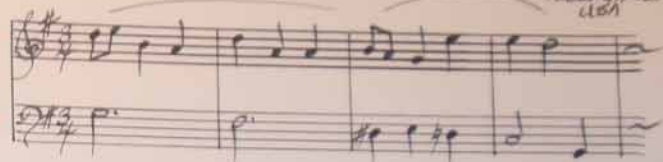

A-B-C-D-E-F-G

H-I-J-K-L-M-N

O-P-Q-R-S-T-U

V-W-X-Y-Z

D-E-B-O-R-A-H B-A-G-L-E-Y

D-E-B-A-D-A-A B-A-G-E-E-D

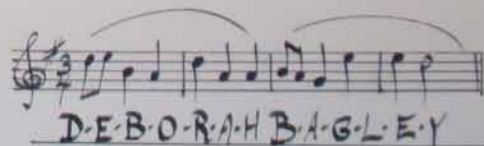

D-E-B-O-R-A-H B-A-G-L-E-Y

Deborah Bagley - Flores St. Tucson, Arizona 1973

Daniel Léo Simpson - Flores St. Tucson, Arizona - May 1973

• 73 • MAY

Genius Danny at work
while Kitty looks on.

May 13

113 E Flores Tucson