

202

Bill
here
last
night

Sunday
11/20/83
11:30 AM

I am
coming
to Miami

pg 3

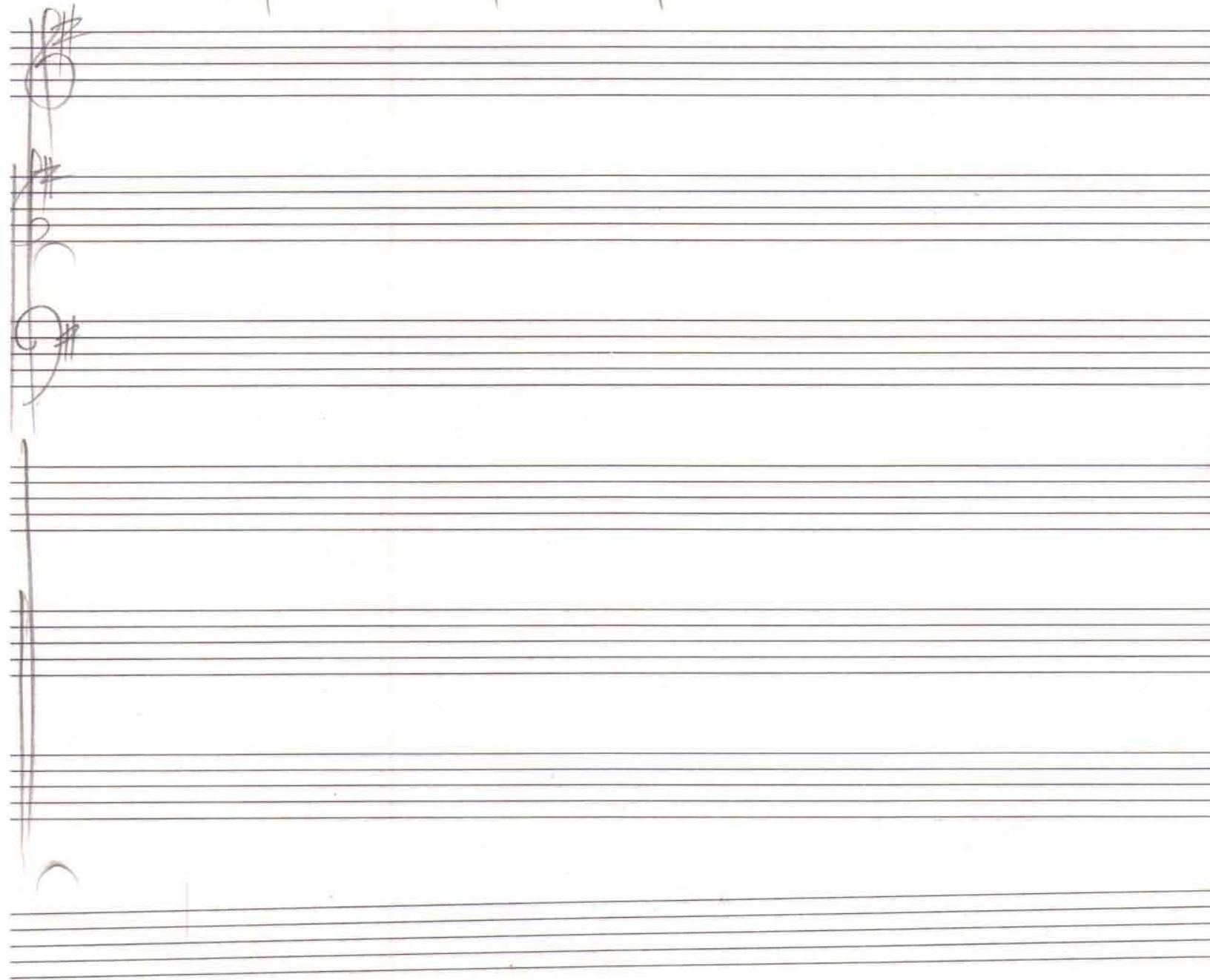
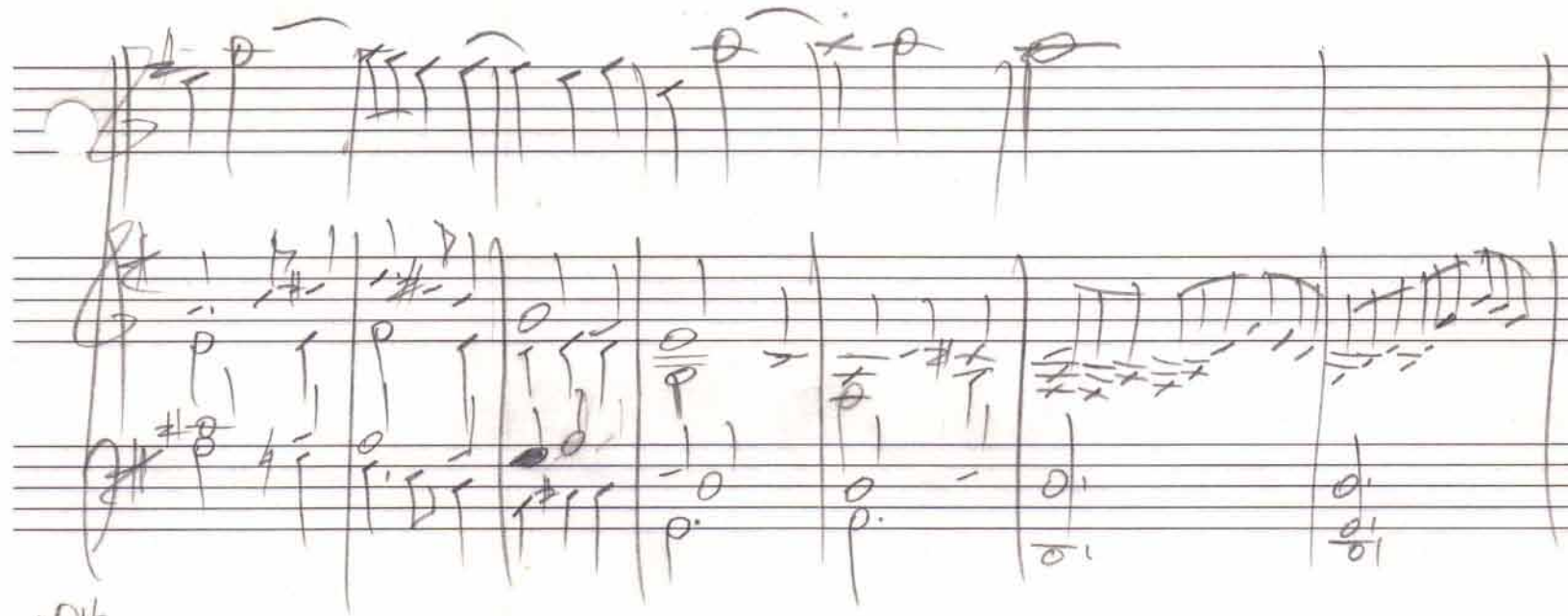

Serenade
II 12/2/83
19:10 AM

Andantino
Bill brought pictures of Frances & D.J. last night

Chorus

Empty musical staves at the bottom of the page, including a treble clef staff and a bass clef staff.

for Music Print Publishers
Sonatina Revised

9-28-88 Lakeside

75

79

87

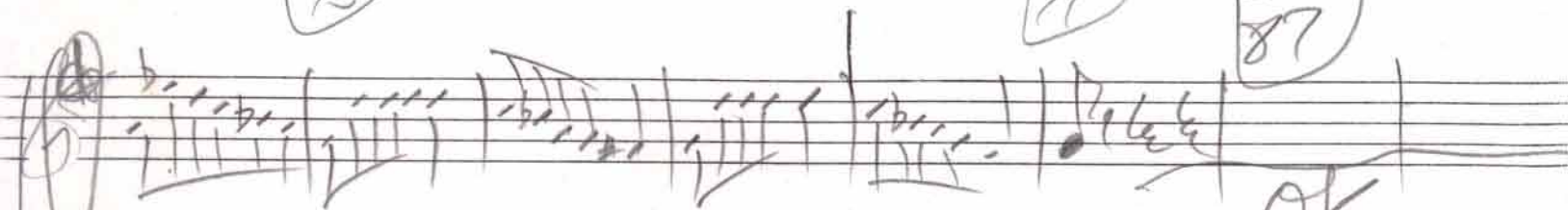

OK

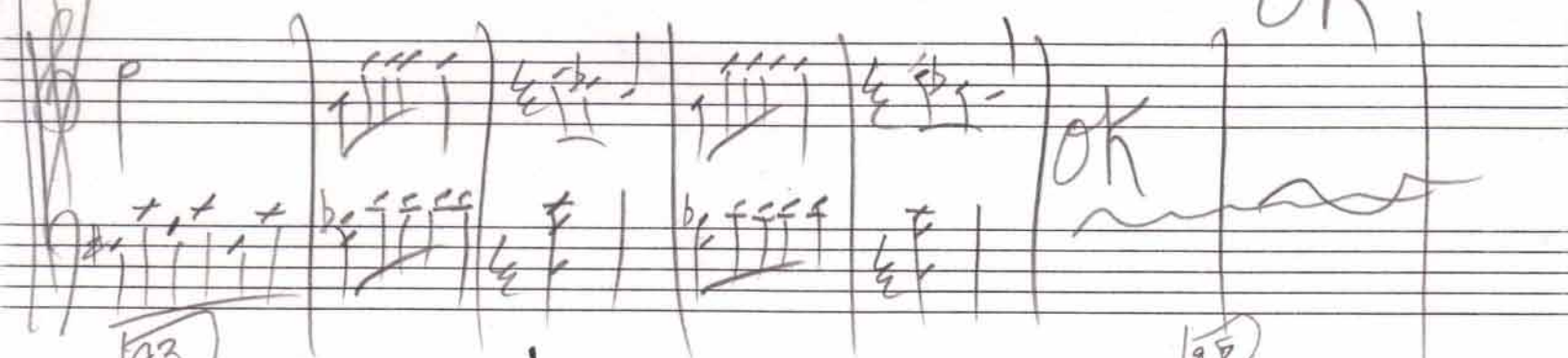

OK

93

98

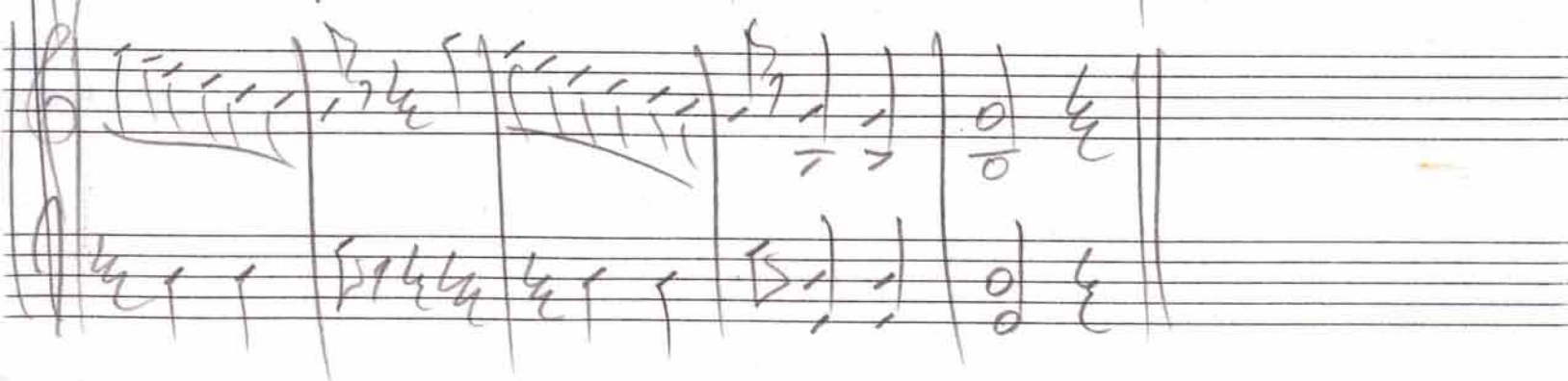
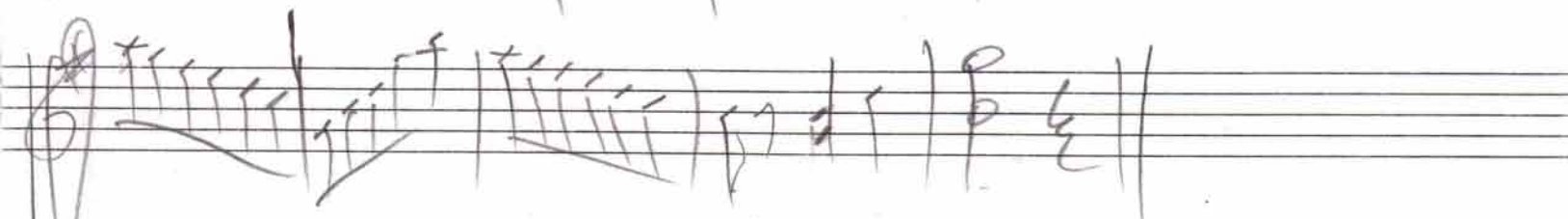
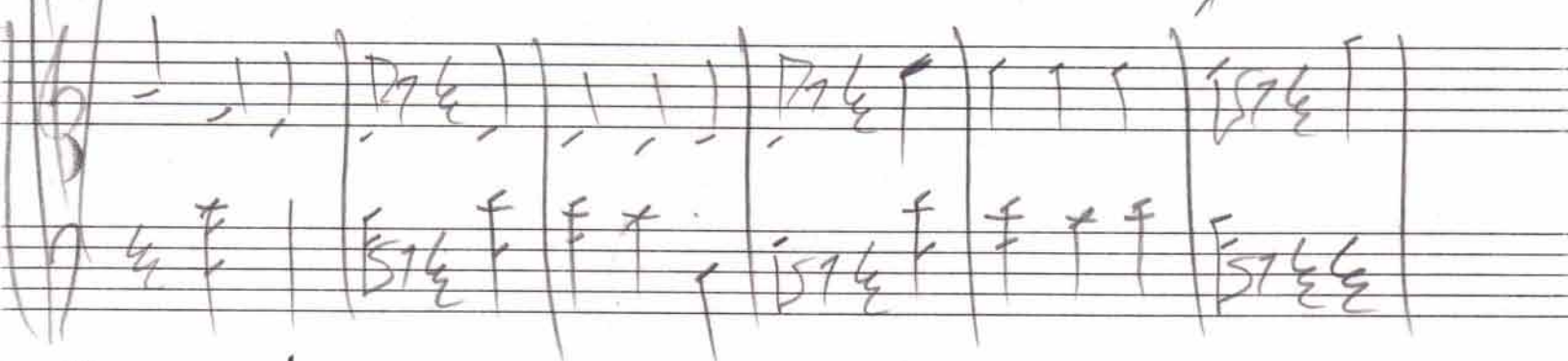
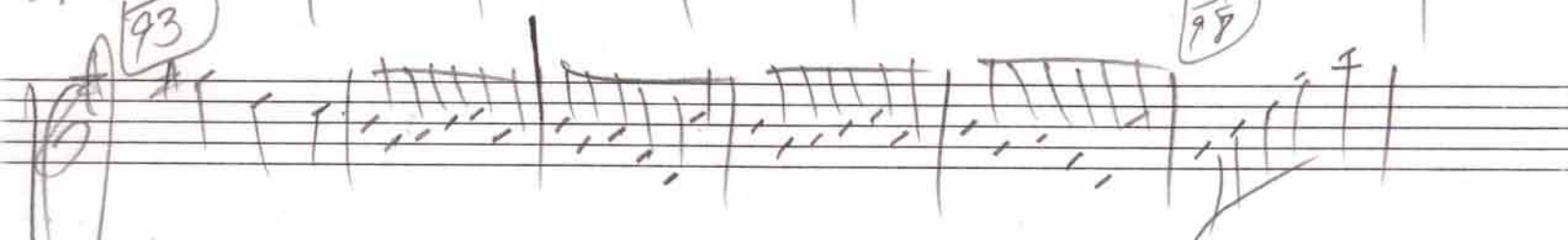

11/26/83 Saturn
9:39 AM Houghton
+ Mozart

Divertimento Sonatina

Viola

Piano

pg. 4
end X

Played at the
American Legion Hall Chautauque
4 piece group received \$25.00

11/29/83 2:55P

fine 3:16PM 11/29/83

Sonatina

Simpson
Nov. 1983
Chandler, AZ

♩ 152

Violin

Piano

19

cresc

f

p

25

31

rit

h^grit

A Tempo

f

55

61

p

p

67

73

79

85

91

97

103

Sonatina

November 1983

Violin

Piano

12

3/2/84
Debbie
Kitty

Modurato Sonatina (M. + P. + Perc)
Op. 21 #1

♩

Flute

Down

Oboe

Jill, Diana

Clarinet

Jeanne
Dorogov

Trumpet 1
Trumpet 2

Wells

Thorn

Steve

Violoncello

J.P. mallets
(Bells?)

Drum

12

Dynamic markings include:

- p* (piano)
- mf* (mezzo-forte)
- f* (forte)

Other markings include accents, slurs, and a large bracket on the right side of the score. The notation is dense and appears to be a sketch or a working draft.

132

The score concludes with a double bar line and a repeat sign.

Recap

A Tempo

57

68

Repeat Bars

1 - 11
as
is

11th bar

11th Bar

11th bar

11th bar

11th bar

11th bar

Dynamic markings include *mf* (mezzo-forte) and *ff* (fortissimo). There are also some handwritten notes and symbols, including a circled '25' in the top right corner.

79

86

p211

~~17 12~~
~~6 103~~
~~6~~
~~43~~
~~42~~

12 R7
8/103
8
23
16
7

3/24/75
"Night at the Opera"
again
scene (still) before
Harp Solo

Concertina in G

Violin & Piano

Daniel Léo Simpson
November 1983
Chandler, Arizona

Violin

Piano

f

f

9

mp

p

17

cresc.

f

cresc.

mp

25

mf

p

p

33

cresc. *mf* *f*

cresc. *mp* *f*

42

mf *mf*

50

poco rit. . a tempo $\text{♩} = 175$

dim. *f* *mf*

59

67

mp *p*

75

f *mp* *f* *mf*

83

mp *mp*

91

mp *cresc.* *p* *cresc.*

99

f *f*

106

maestoso ♩=112

f *ff* *f* *ff*