cken / darvey sol es auch noch eben / vnd solliche geschenck zu thunde nicht angefangen werden.

Von der Kindt-Tauffe vnd Kindelbier in Stetten vnd Dorffern.

ES wirt bey etzlichen auch ein böser gebrauch gehalten / Das sie die kinder / (Nachdem sie auff die welt kommen) etzliche viel tage vngetaufft liegen lassen / Vnd dan eine mercklliche vngereimbte anzal gefatern bitten / Auch nach der Kindtaufft vnordentliche Gesteryen / vnd Bierzechen anrichten vnd halten / Solliche vbelstehende vnd vnartige misbreuche / wollen wir gleich den andern / hinfüro auch gentzlich auffgehaben vnd abgethan haben.

4. 7.

Musica 58.

~~D. d. 1047.~~

SELECTISSIMA ELEGANTISSIMAQVE, GALLICA, ITALICA ET LATINA IN GVITERNA LVDENDA CARMINA, QVIBVS ADDVNtur & Fantaſiæ, Paſſomezi, Saltarelli, Galliardi, Almandes, Branles & ſimilia, ex optimis elegantiſſimiſque collecta, & iam cum omni diligentia recens impreſſa.

His acceſsit luculenta quædam & perutilis Inſtitutio qua quiſque citra alicuius ſubſidium artem facillimè percipiet.

Ex Bibliotheca Gandauensis Academiæ

Louanij apud Petrum Phaleſium, Antverpiæ apud Ioannem Bellerum. Anno M. D. LXX.

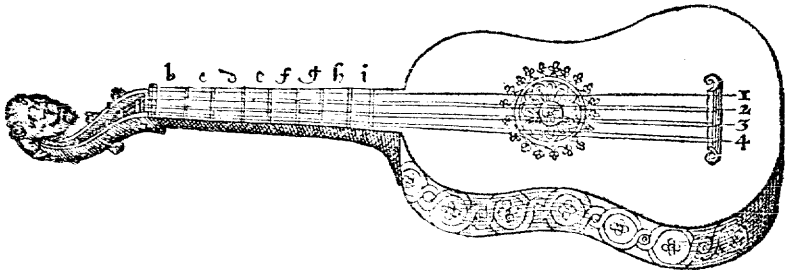

BREVIS AC PERVTILIS INSTITVTIO QVA QVISQVE FACILE EA PERCIPIET QVÆ AD VSVM Guiternæ cognoscendum spectant.

Regula Prima.

PRimum & ante omnia scire oportet in Guiterna intentionis vocum limites quatuor neruis seu chordis comprehendi. Quatuor chordas seu neruos esse dico (quæ passim septem videntur ac conspiciuntur) ideo quod priores tres, incipiendo à primo basso, duplices sunt quæ sunt sex numero. Vltima verò quæ septimam cordam facit (qui vulgato nomine quintam appellant) sola est ac simplex ac proindè bini singuli pro vno tantum accipiuntur ac pulsantur nerui, itaque tres ille neruorum combinationes singulos tantum valent neruos, ac postremus qui simplex est vnicum quoque valet neruum.

Regula secunda.

QVatuor igitur has chordas seu fides nos in hoc libello quatuor rectis lineis expressimus ita vt prima linea seu suprema primum significet neruum quem diximus quintam appellari. Secunda linea secundum denotat neruum. Tertia verò linea tertium repræsentat neruum constans parua & vna maiori chorda. Secundum bassum vulgò vocãt. Quarta deniq; linea quartum & vltimum neruum designat totidemq; chordas vt præcedens compræhendentem, diciturque vsitato nomine primus bassus.

Regula tertia.

QVia autem quatuor isti nerui non sufficiebant ad omnes vocum differentias exprimendas nisi quilibet haberet plures vocum differentias ideo necessarium fuit inuenire medium aliquod per quod singulæ chordæ varios & multiplices posset reddere sonos itaq; in manubrio

ipſius Guiternæ ſpacia quędam certis diſtinctis internallis cernuntur, quibus ſiniſtræ manus digiti applicati pulſante dextera variæ fiunt ſonorum intentiones & remiſsiones.

Regula quarta.

Signantur hæc ſpacia in collo ſeu manubrio Guiternæ octo tranſuerſis lineis ſpacia verò hæc octo in collo notata literis octo per alphabeti ordinem ſignantur hoc modo, b,c,d,e,f,g,h,i.

Regula quinta.

PRimum itaque ſpacium in manubrio deſignatur per literam b. ſecundum per c. tertium per d. & ſic conſequenter de cæteris vſq; ad octauum & vltimum ſpacium quod per i notatur vt ex ſchemate manubrij ſubiecto rectiſsimè intelliges.

Regula ſexta.

QVod ad a literam attinet eam inter octo prædicta ſpacia non numerauimus ideo quod hæc litera neruum illum pulſandum notat, quem linea cui a inhæret ſignificat nullo appoſito

ſiniſtrę manus digito, itaque ſi plura a ſupra inuicem vno ordine ponantur ſimul omnia dextera manu pulſabuntur ſine aliquo adminiculo manus ſiniſtræ. Exemplum.

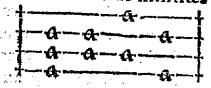

Regula ſeptima.

IDem quod intelligendum eſt de reliquis literis puta de b c d e f & ſic de cæteris, cum enim duæ tres aut plures literę ſibi inuicē reſpondēt, tū ſimul duos tres pluresue neruos pulſare cōuenit, ſimulq; tot ſpacijs digitos ſiniſtrę manus applicare quot literæ ſunt numero. Exemplū.

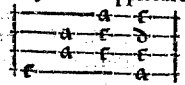

Regula octaua.

ILlud quoque ſcire conuenit reliquas literas quæ literam I (quam vltimum ſpacium obtinere diximus) ſequuntur puta K L M N & reliquæ nullum ſpacium certum in manubrio ipſius Guiternæ habere, ſi tamen occurant in tabulatura vt nonnunquam accedit pulſari quoque ſuo ordine debēt, perinde ac ſi certo ſpacio cōprahenderētur. Verū hoc exercitatiores & eos qui hanc artem longo vſu perſpectam habent potius conſernit. Hi enim literas has quotieſcunque occurrunt taliter & tam perfecte pulſant ac ſi ſpacio certo in collo deſignarentur Exemplum.

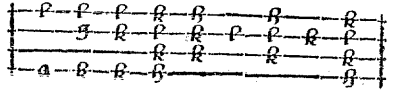

IAM verò tempestiuum est de temporis mensura rem totam in compendium contrahere. Cuius secundum locum diximus esse in Musica: non enim parum elegantiæ addit harmoniæ ipsa celeritatis & tarditatis cantus variatio. Hac siquidem magnopere animi mouentur auditorum, in quęcunq; affectum tandem placuerit: Ita tristes animi motus lentis grauibusq; prouocantur cantibus. Contra hilaritatem concitantur animi, concitatiori Musica. Verùm nos potius notas hoc loco explicabimus temporis seu mensuræ cãtus. Quoniam verò Guiternę soni haud diù post neruorum pulsum durant, ideo huius instrumenti Musica paucioribus vtitur temporis differẽtijs quàm vocalis illa. Hic enim neque maximarum, neq; longarum, nec breuium vsus est, ob causas iam dictas, sed longissimum tempus semibreui notatur: atq; huius moram vocamus tempus vnum in Guiterna, & metimur illud pulsu imò manus aut pedis. Scribitur autẽ tale tẽpus hoc signo . Iam hoc tempus variè diuiditur, primum in duo: atq; tales notæ sic explicãtur. Tales enim duæ notę vnum tempus complent. Deinde singulæ harum in alias duas notas diuiduntur, quarum notæ hæ sunt, quæ & cõiunctim sic scribuntur. Sufficiebant hæ notæ temporisq; distinctiones ad harmoniæ suauitatem: verùm elegantia artificum alias insuper addidit. Diuiserunt ergo vnum tempus in octo spacia, quorum notæ sic scribuntur. vel coniunctim sic Tales igitur octo notæ vno tẽporis spatio omnes pulsare oportet. Quin etiam aliquando sedecim vno temporis tractu notas percurrũt quidam, tales notæ sic scribuntur. Denũ & hoc scire conuenit, quod notę quibus punctus adiacet à latere, eæ augentur dimidio sui valoris: vt hęc valet tantum quantum iste Item ista tãtum quãtum hę. Atque hæc quam diximus ratio temporis est in vulgari temporis mensura, ac magis trita, quam Musici imperfectam vocant.

Est enim aliud tempus quod perfectum vocãt, cùm vnum tempus tres exacte notas complectitur: quarum tamen singulæ rursum in binas minores diuiduntur. Et ne hoc ignores nonnullis locis præferimus signum perfectionis tale. Hoc igitur significat valere vnum tempus vel loco earum . vel Quibus deinde respõdent in valore, vel denique, Et durat huiusmodi notarũ valor in omni carmine vbi signum perfecti temporis repertum fuerit, quousque aliud signum imperfecti temporis occurrat tale cuius valorem iam antea explicuimus. De quibus omnibus vide huc modos per mensuras distinctos, primum temporis imperfecti

Sequuntur iam temporis perfecti dimensiones distinctæ,

Si quãdo aliqua harum notarum occurat, quæ sub se literam non habet aliquam illa tantisper cessandum esse signficat, quantum ipsa in cantu temporis occuparet. Sic enim pausas solemus notare. His igitur modis cõtenta est Guiterna. Neq; enim ad harmoniam multum faciunt aliæ de modo maiori, minori, ac alijs huiusmodi apud Musicos distinctiones, quę magis artifices excogitarũt, quàm natura docuit. Quãobrẽ hęc sufficere pro introductione merito debẽt. Reliqua verò quę ad elegantiã & artificium spectãt, vsu frequẽti, & indicãtibus artificibus addisci debẽt.

Sunt & alia quædam signa quę ignorare non decet artificem tale signum :||: repetitionẽ significat carminis ab initio vsque ad illum locum priusquã deinceps pergatur hoc signum (+) lõgissimum quem Guiterna efficere potest, sonum exigit, cum aliqua cessatione: sine (vt vocant) pausa. In fine semper ponitur, eo quòd vltima nota ad arbitrium longa efficitur.

Modus tendendi neruos in Guiterna.

POſtremò vt Muſices amatoribus omnibus quibus potuimus modis ſuccurramus, modos aliquot ſubuinximus quos quiſque facile neruos ſeu fides ipſius Guiternæ ad ſuam quam debẽt habere intentionem tẽdere poterit. In primis itaque minores chordæ primi Baſsi ita tendi debent quãtum ſine earum leſione fieri poteſt commodiſsime, maior vero neruus ad octauam infra à prædictis parius diſtet. Proxime deinde ſequentes chordas ita concordaueris ſi digitum ſiniſtræ manus applicas ad F ſpacium quarti nerui primi Baſsi ac ita attraxeris minores neruos vt par ſit ſonus illi qui à præcedentibus minoribus ẽditur in neruo tertio nullo applicato digito. Maior vero per octauam à minoribus diſiungantur quemadmodum de præcedentibus dictum eſt. Deinde vero ſecundum neruum ſic tendes vt rurſum digito in E ſpacio ſuper tertium neruum collocato ſonus fiat tertii nerui ſono, maxime vero illi quia minoribus ẽditur. Primum denique neruum F ſpacium ſecundi nerui poſito parem reddat ſonum ſecũdo neruo. His rite obſeruatis Guiternam quam perfectiſsime intenſam reperies ſecundum figuram hic proxime ſubiectam.

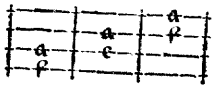

Alius modus tendendi per octauas.

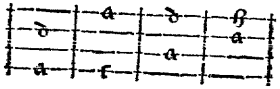

FANTASIE.

Antaſie.

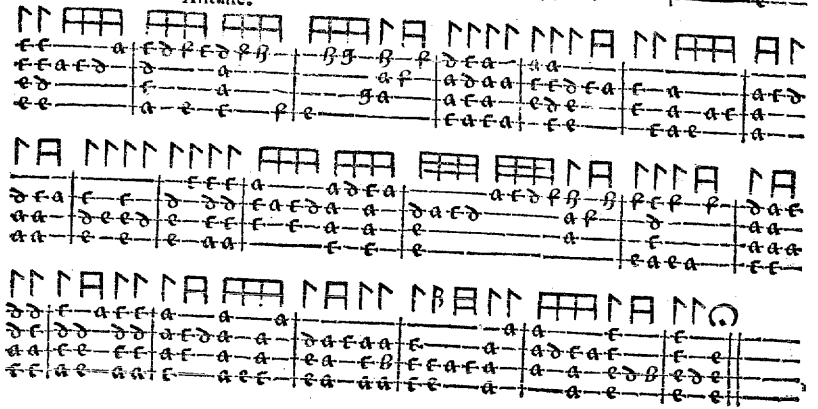

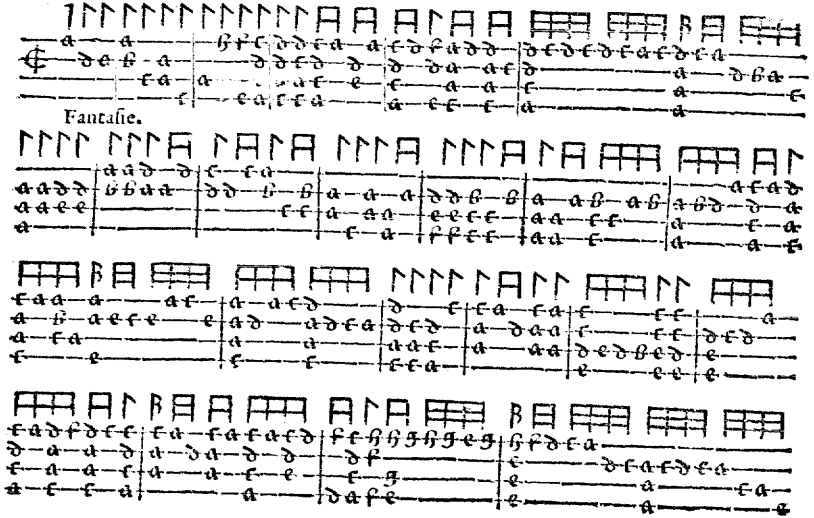

Fantasie.

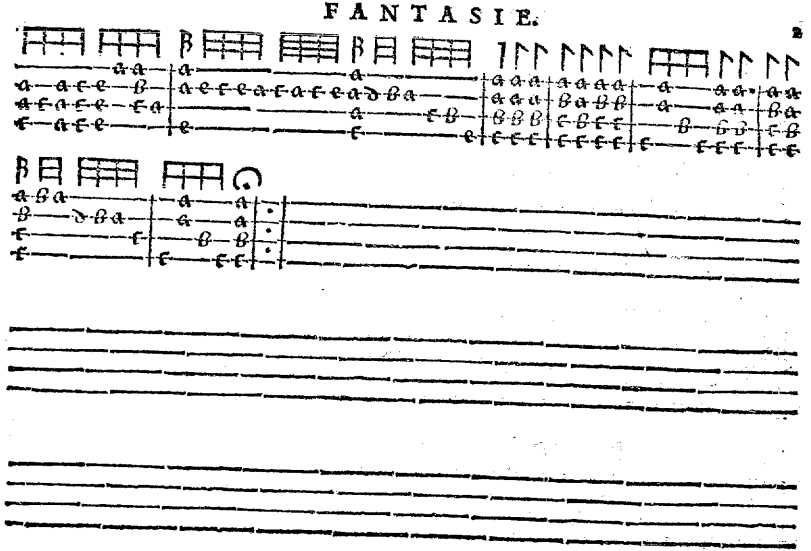

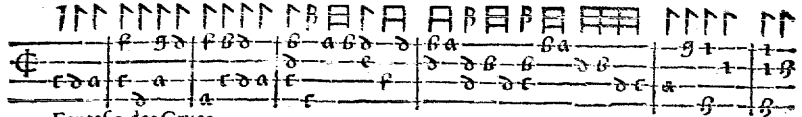

Fantaſie, des Grues.

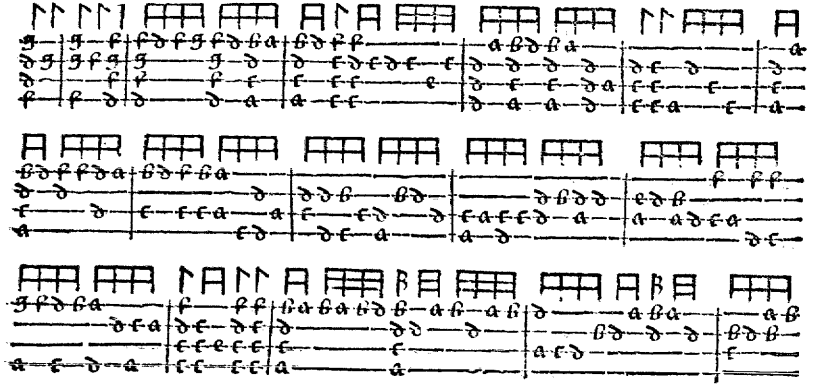

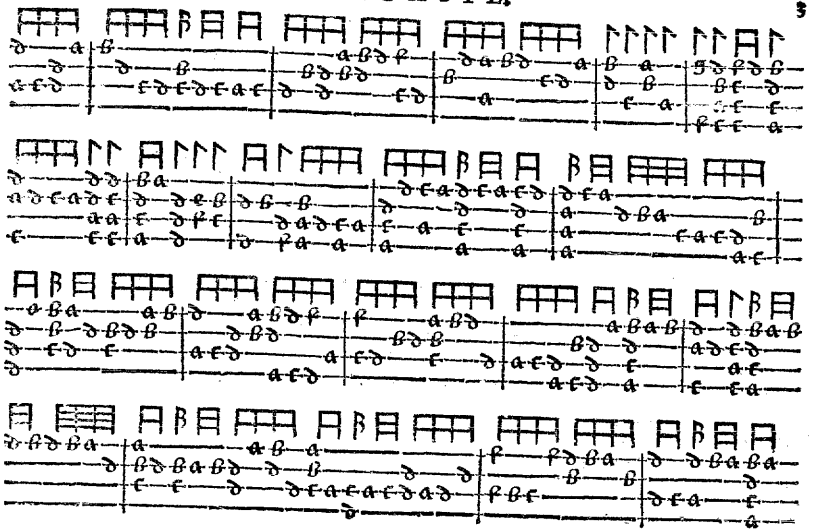

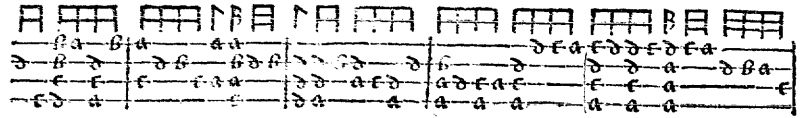

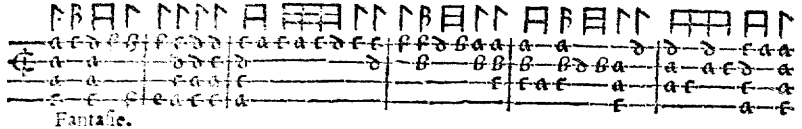

Fantaſie.

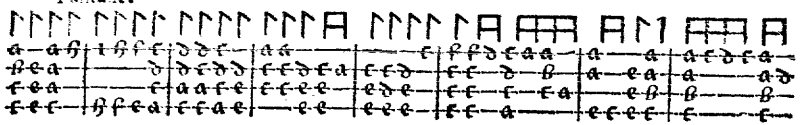

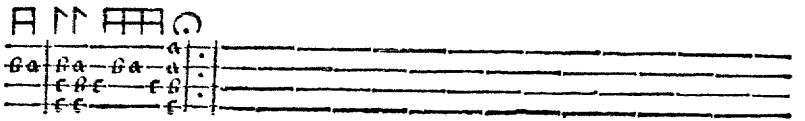

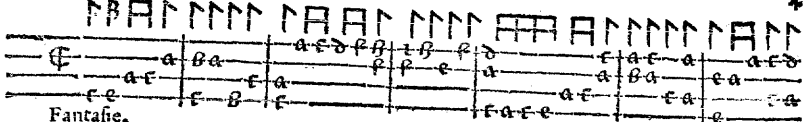

Fantaſie.

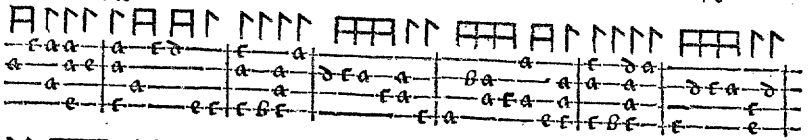

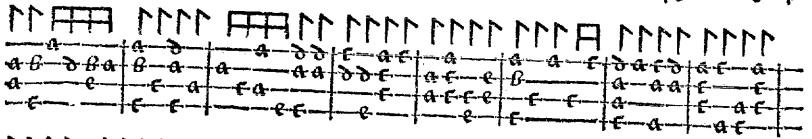

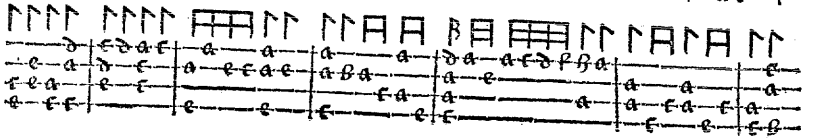

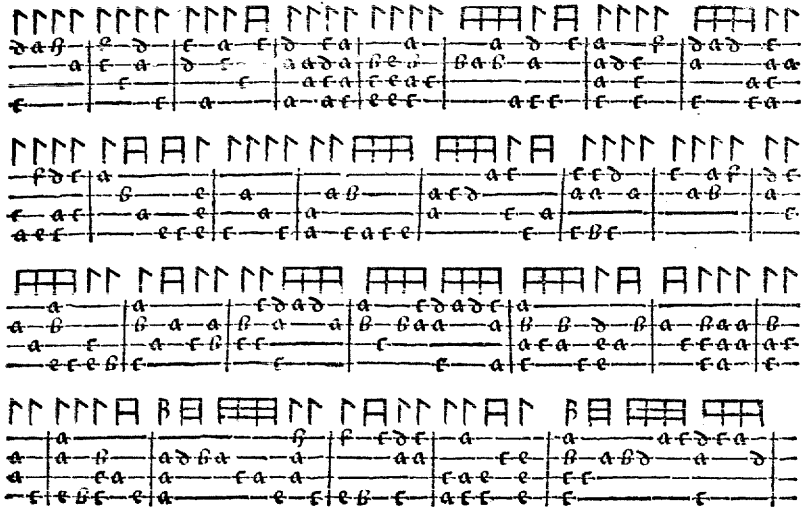

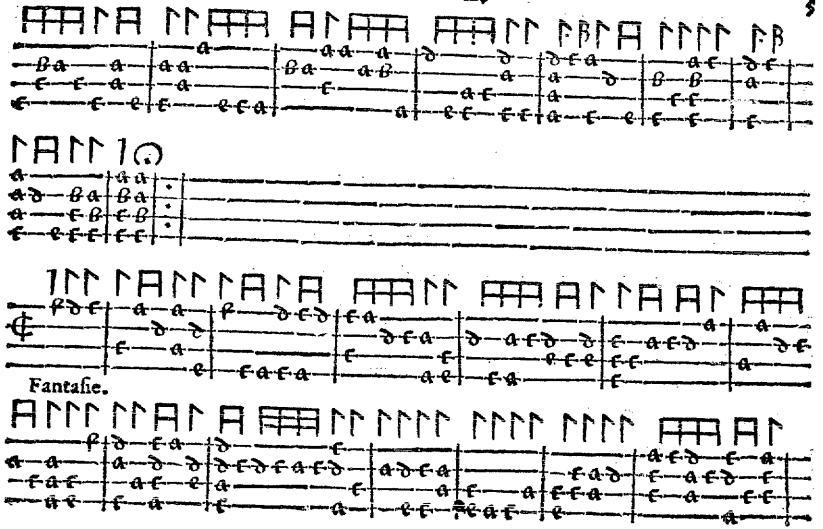
Fantasie.

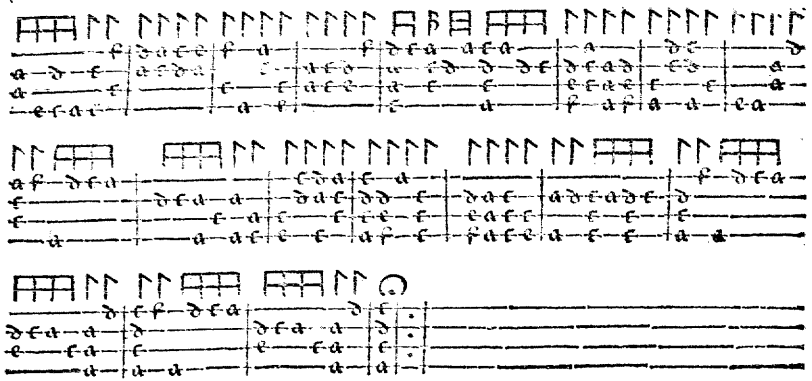

Antaſie.

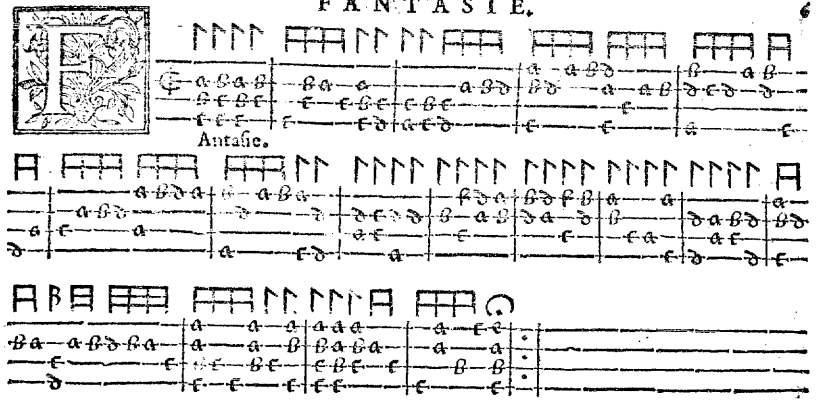

Elas mon Dieu,

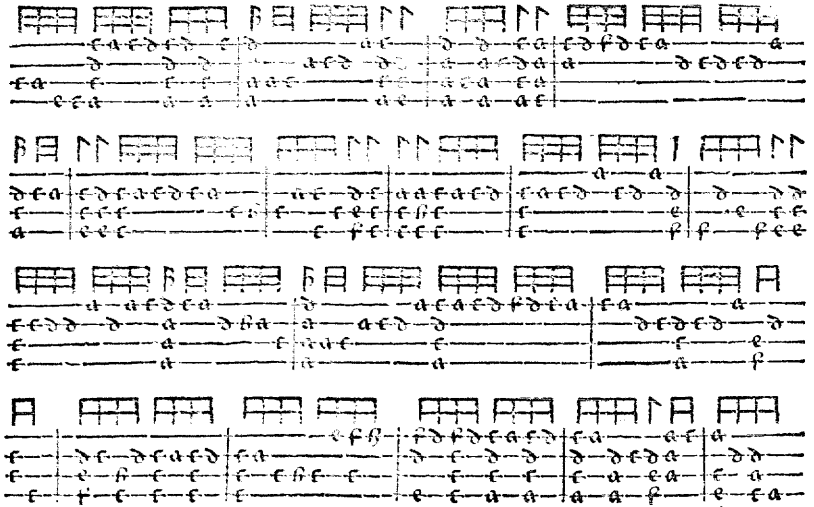

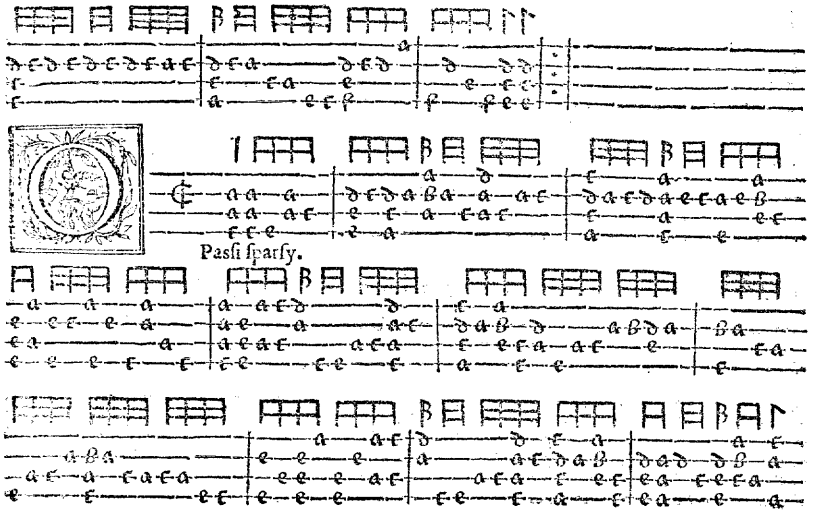
Pasſi ſparſy.

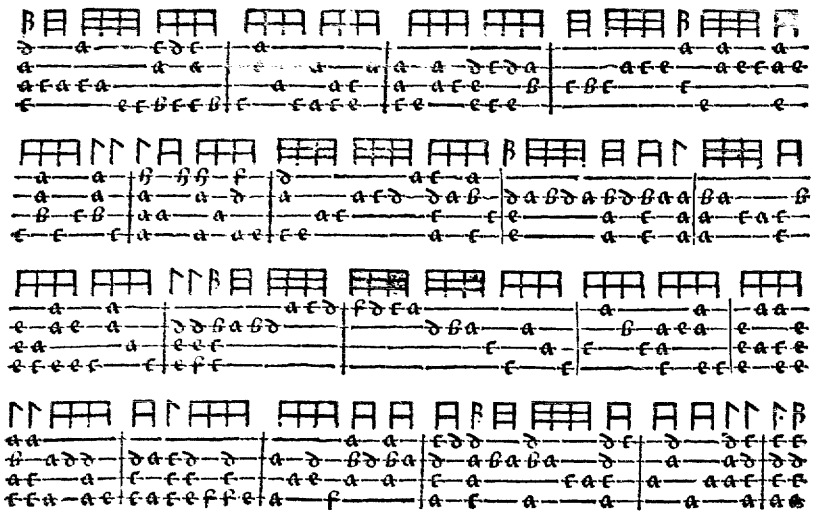

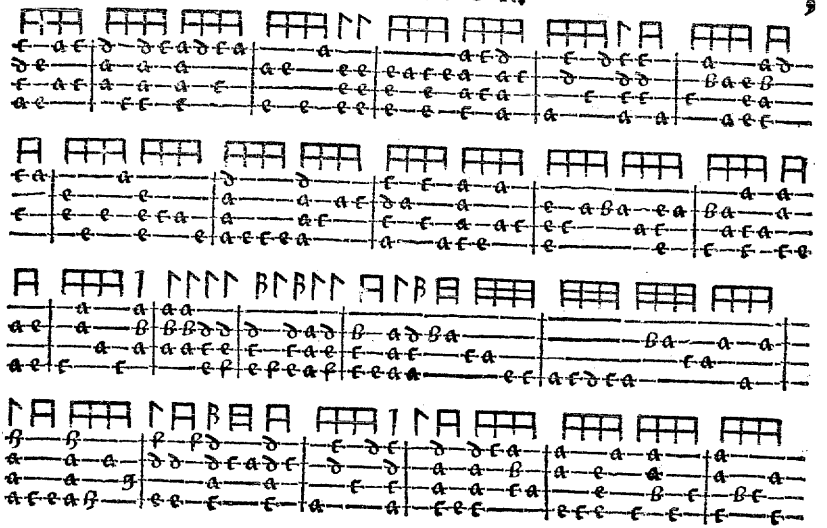

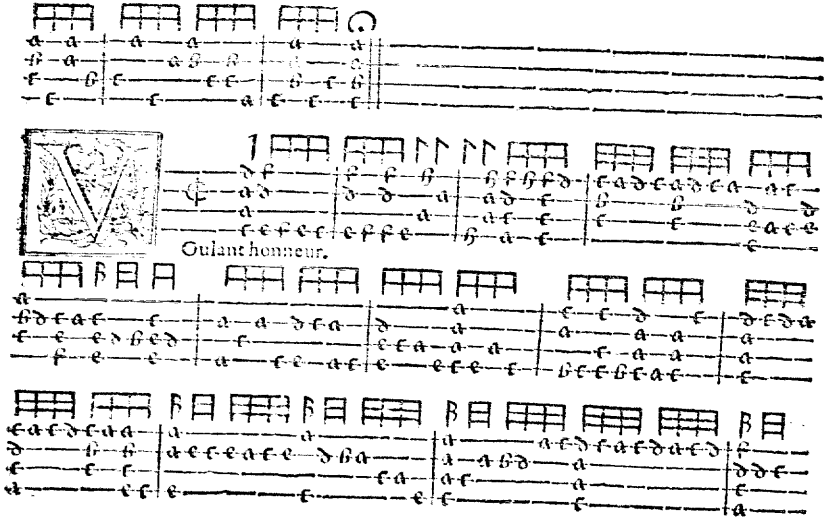
Oulant honneur.

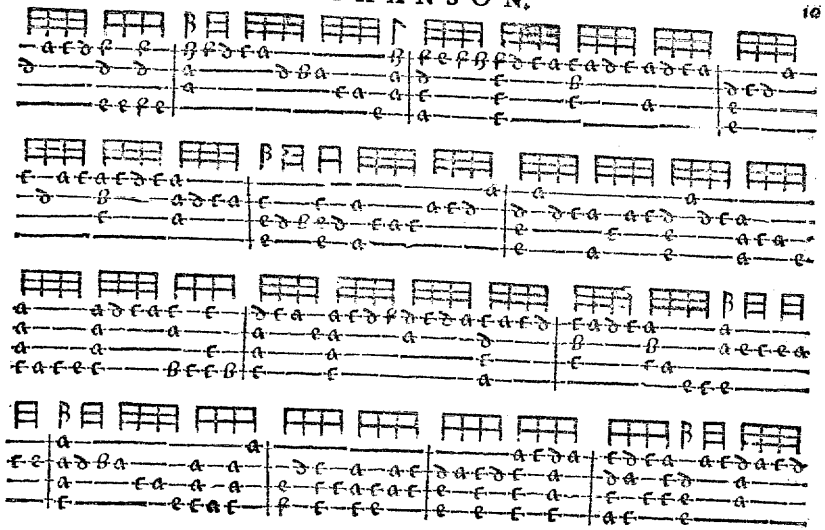

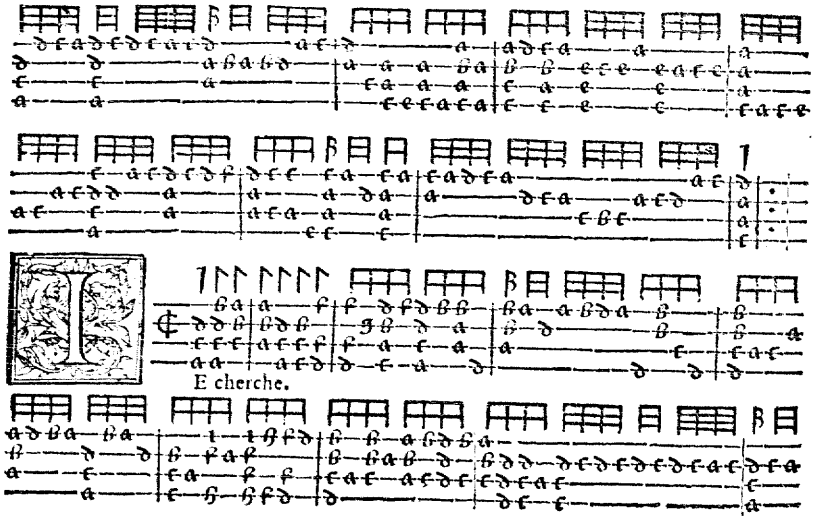
E cherche.

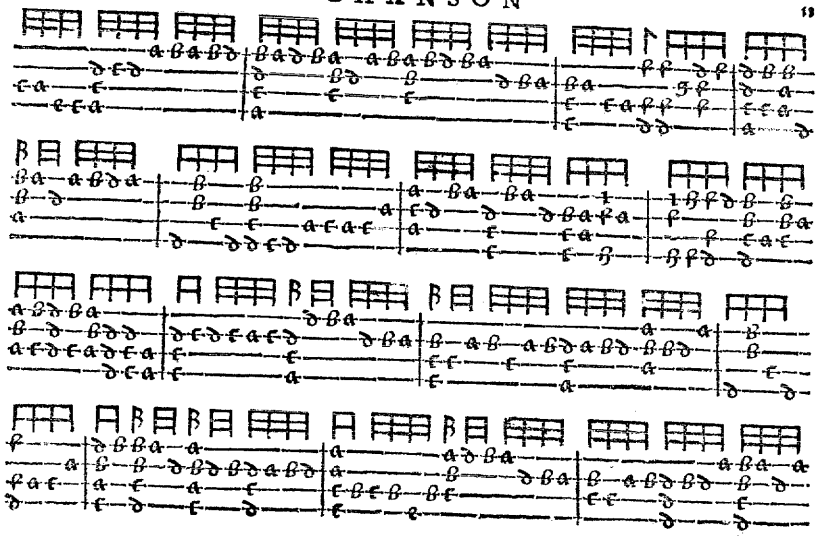

CHANSON.

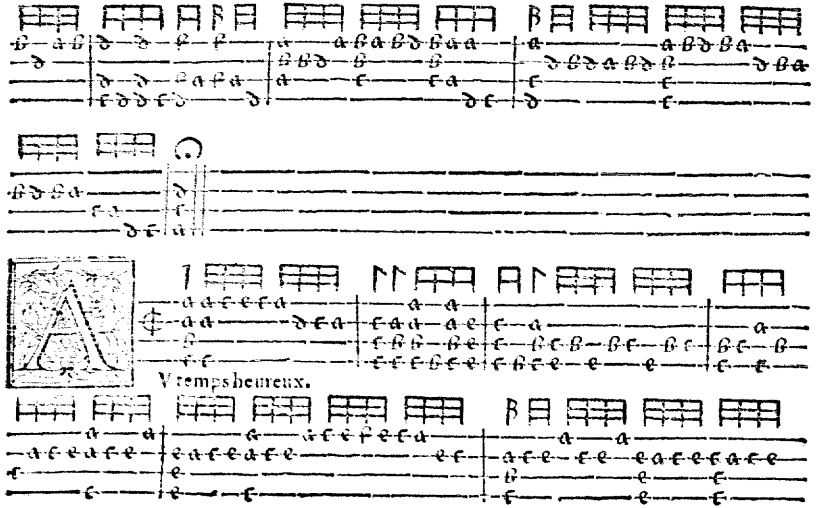

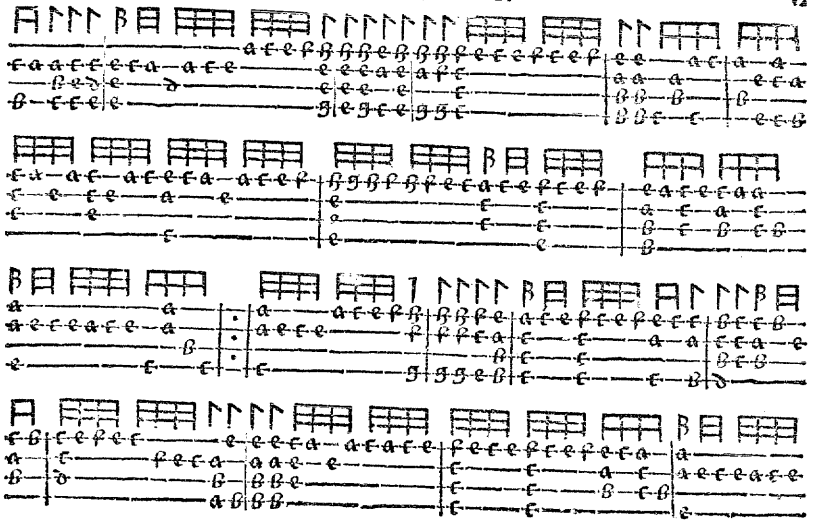

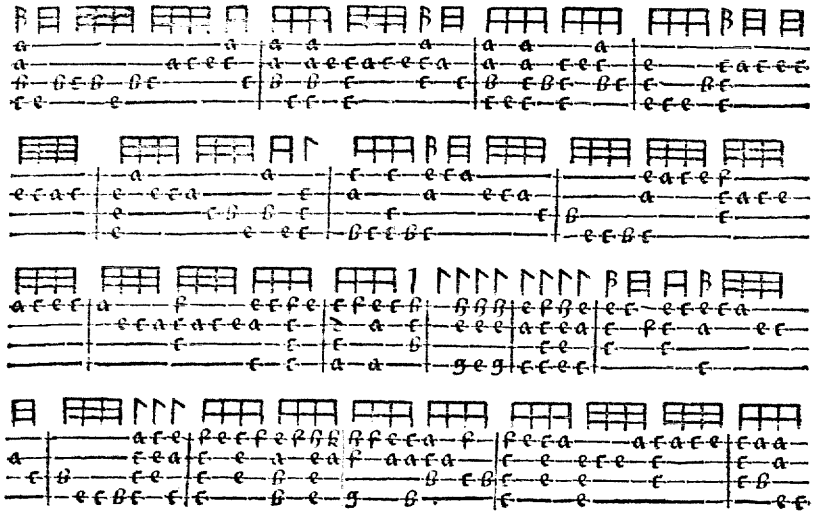

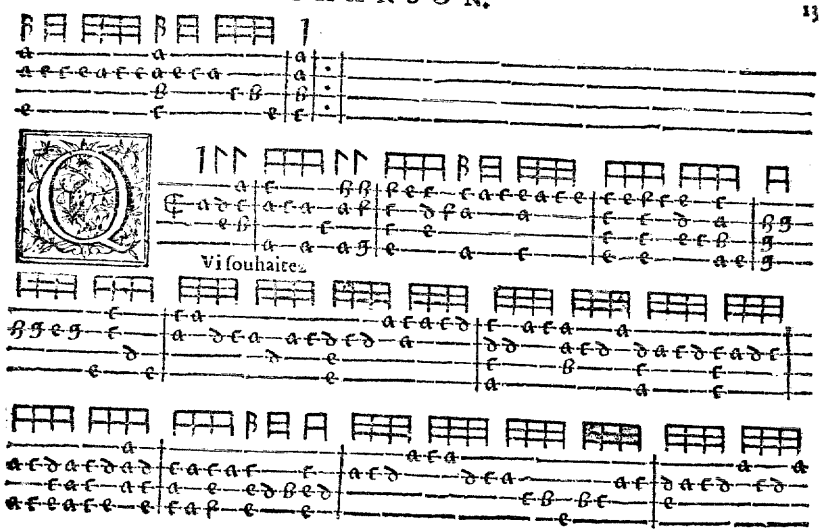
Vi souhaitez

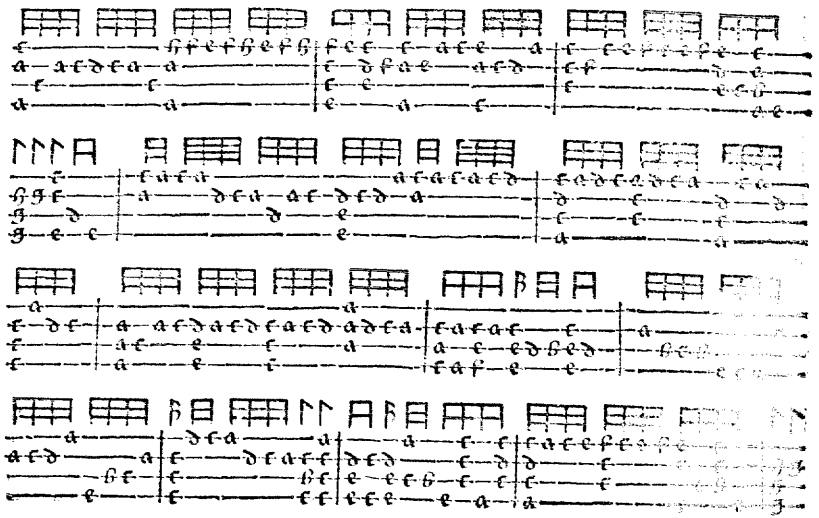

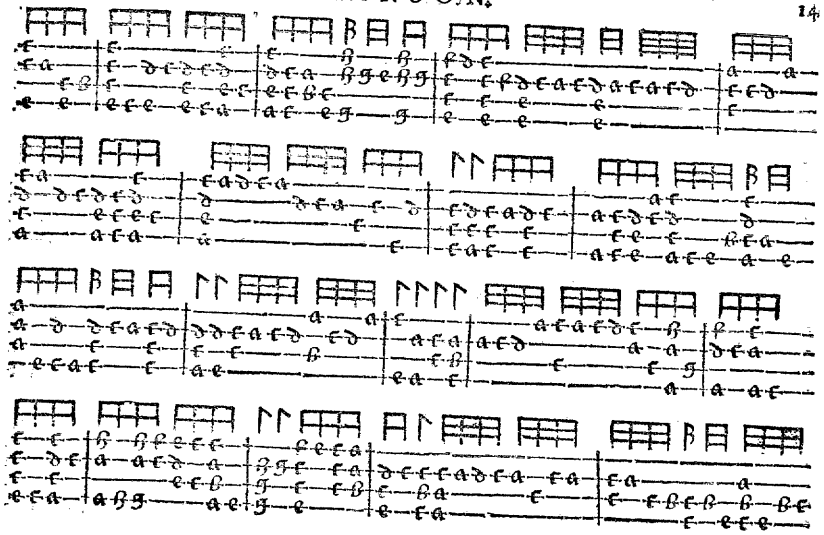

Nmesnagier viellard,

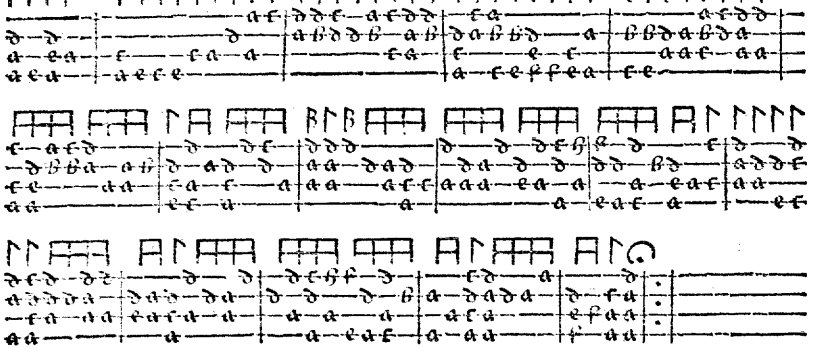

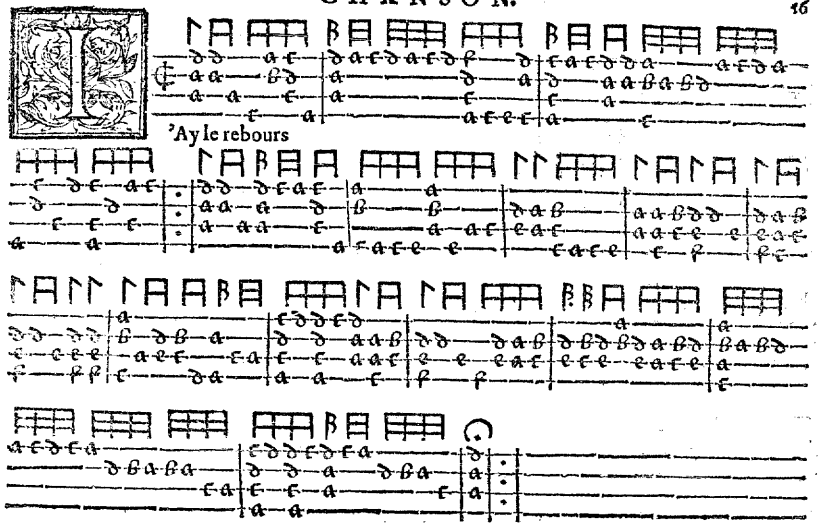
'Ay le rebours

Ie ne veux plus à mon mal consentir.

'Ay cherché la science.

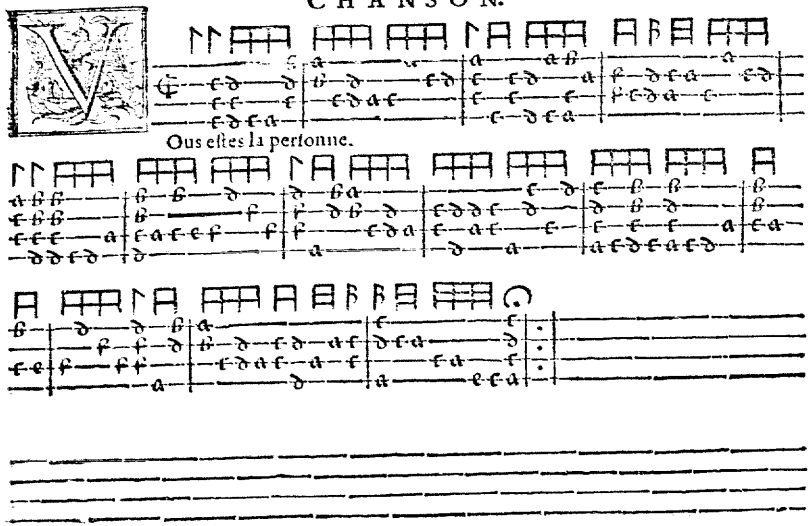
Ous estes la personne.

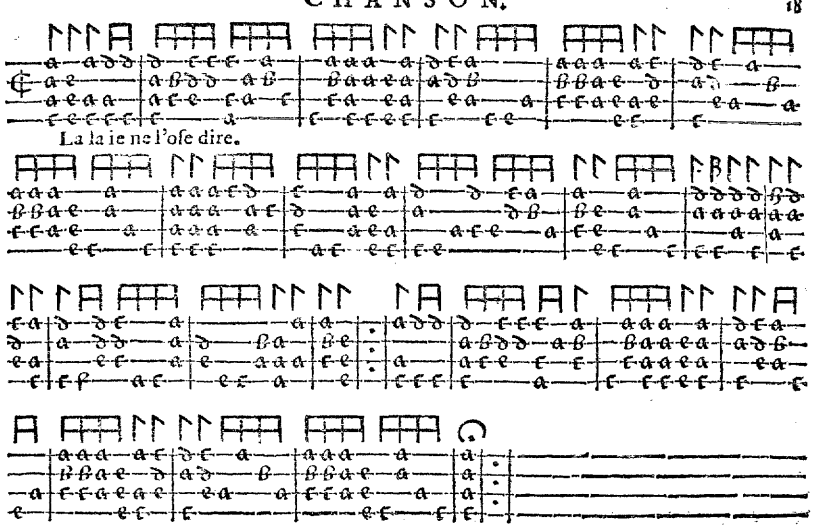
La la ie ne l'ose dire.

Fan de lagni.

CHANSON.

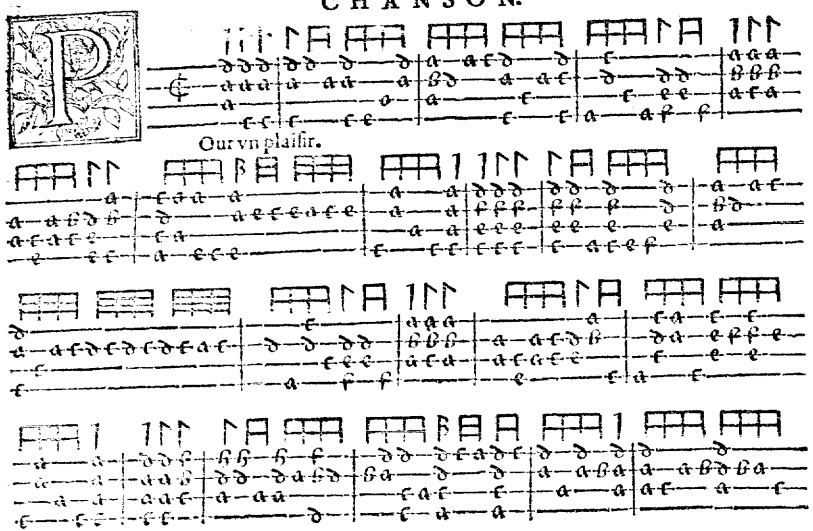

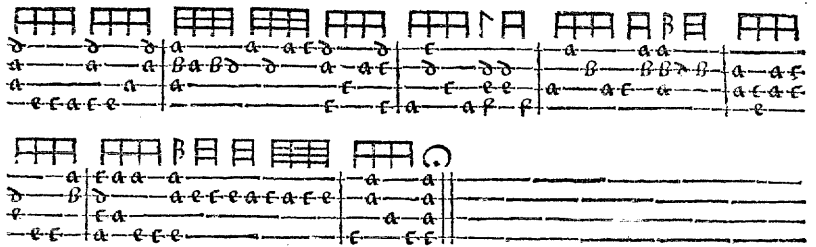

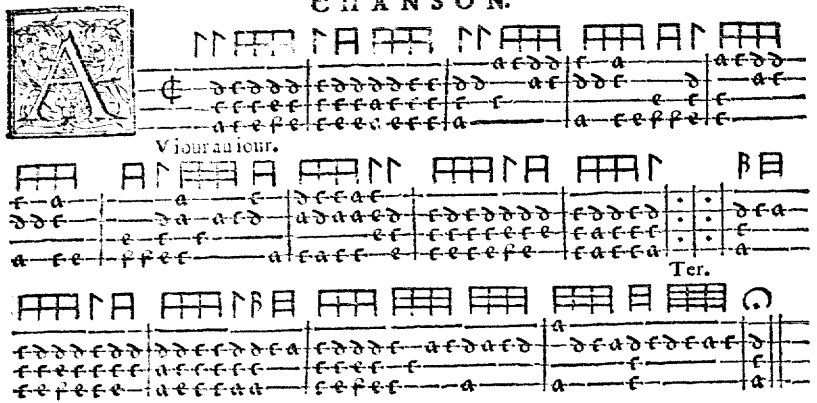
V jour au iour.
Ter.

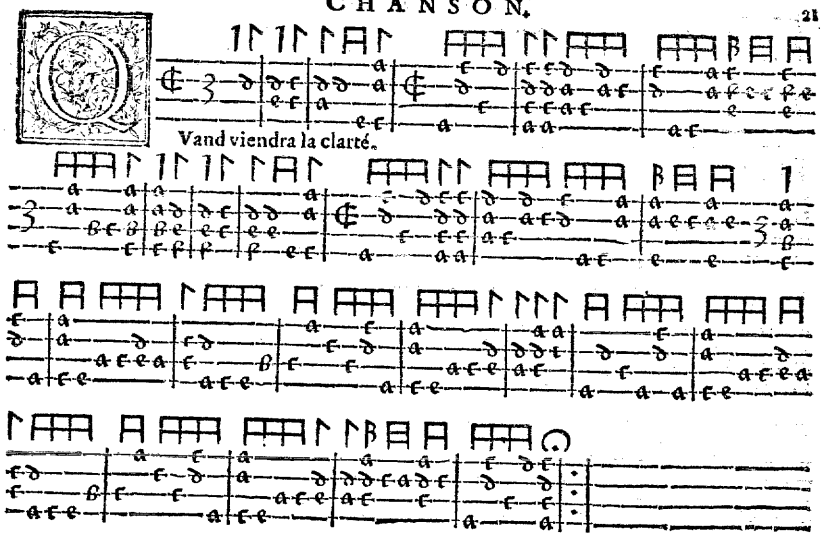
Vand viendra la clarté.

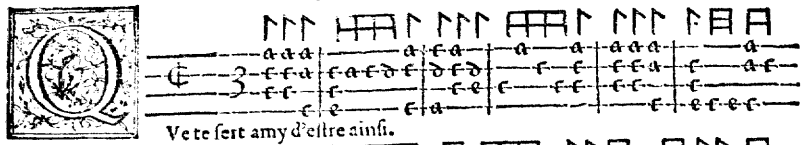
Ve te sert amy d'estre ainsi.

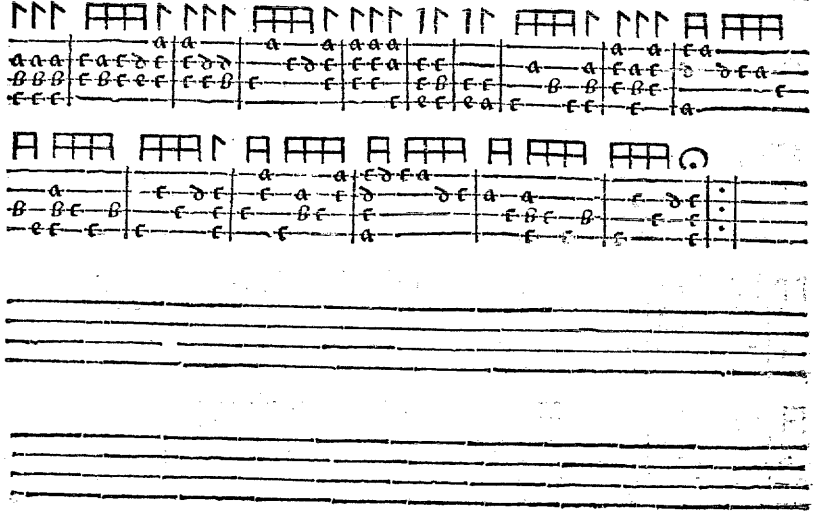

Ie ne ſçay que c'eſt qu'il me faut.

En'eſt bien ny plaiſir.

I'Ay tant bon credit qu'on voudra.

Ice n'eſt amour qu'eſt ſe.

A corde aullée.

Amour ha pouoir ſur les dieus.

I'Payme ou non.

CHANSON.

Ous voyons que les hommes.

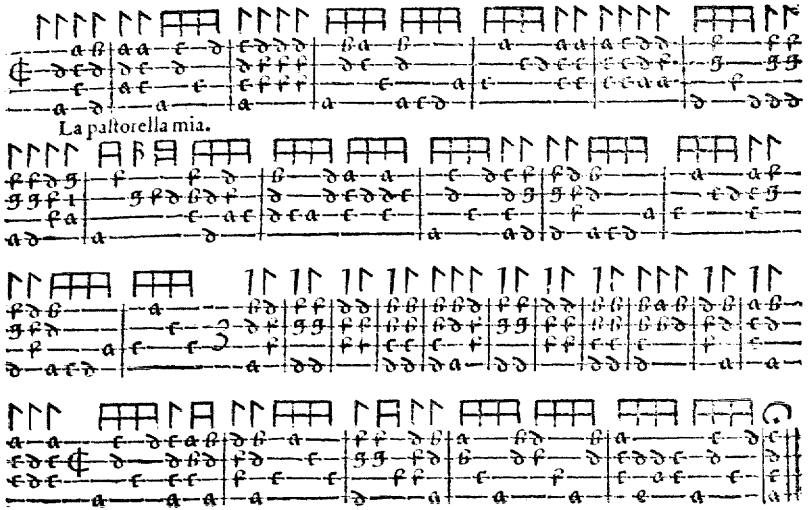

La paſtorella mia.

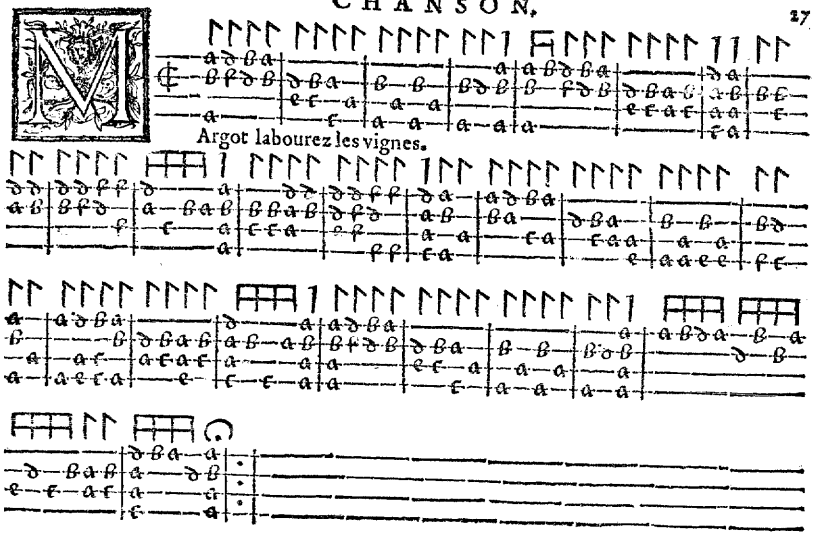

Argot labourez les vignes.

Amais femme ne sera.

Amour ne ſçauriez vous aprendre.

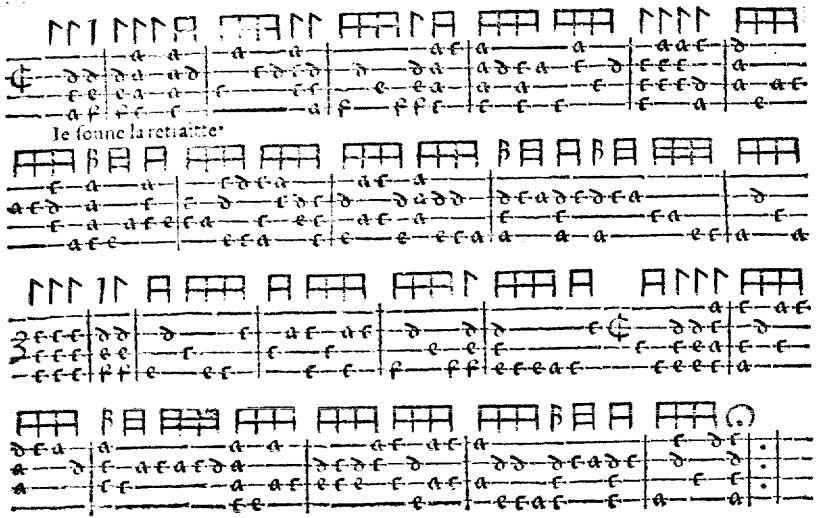
Ie sonne la retraitte.

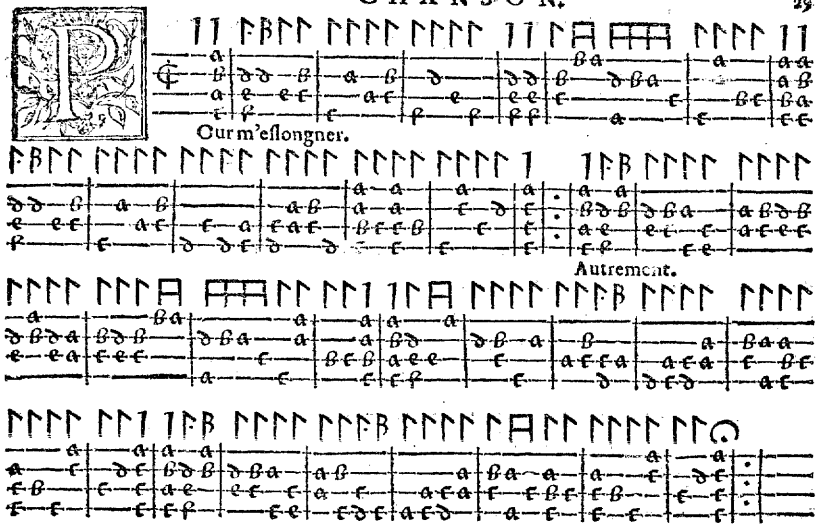
Pur m'esloygner.
Autrement.

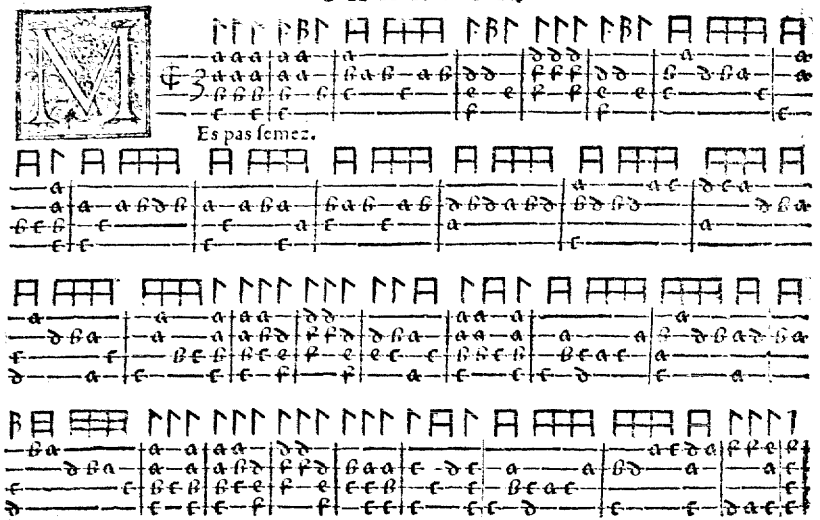
Es pas semez.

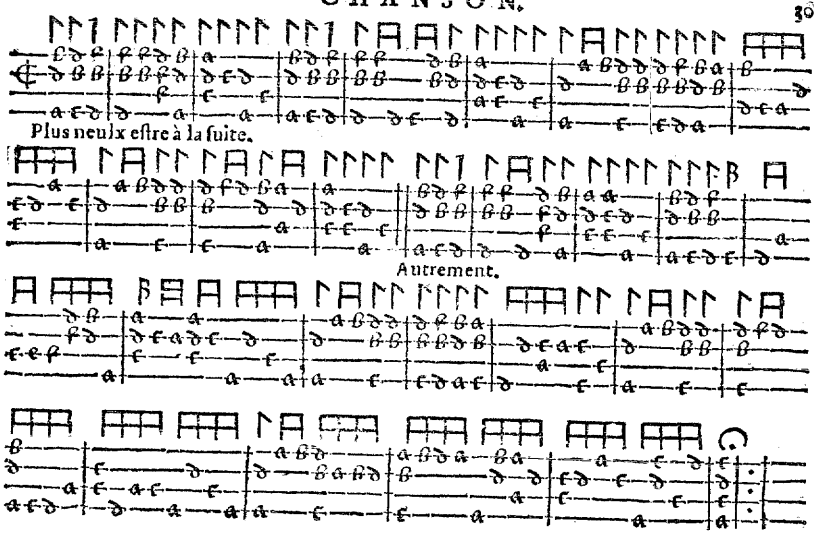
Plus neulx estre à la suite.
Autrement.

CHANSON.

Yez tous amoureux.

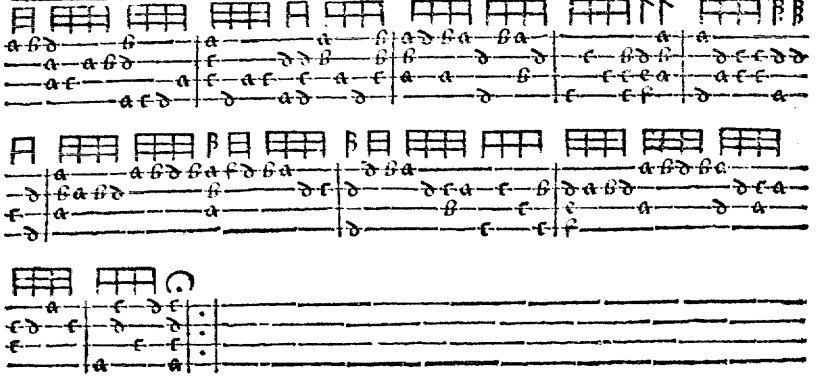

CHANSON.

On dieu voſtre pitié. A corde auallée.

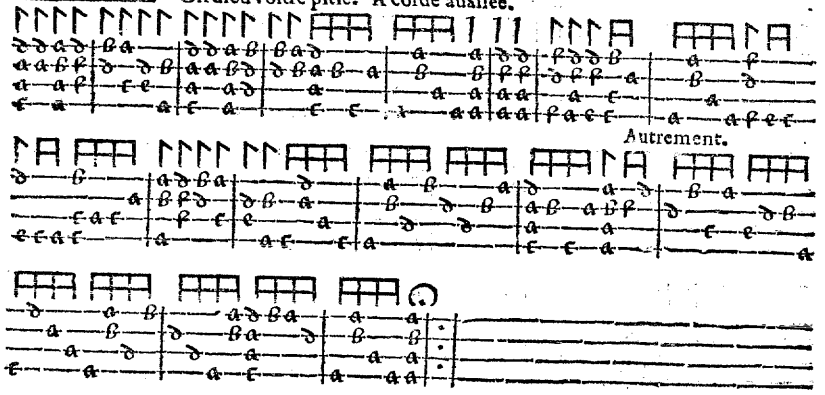

Autrement.

CHANSON.

Naduocat.

CHANSON.

Ainſi la verte couleur.

CHANSON.

E ne me confeſſeray point d'auoir aymé.

CHANSON.

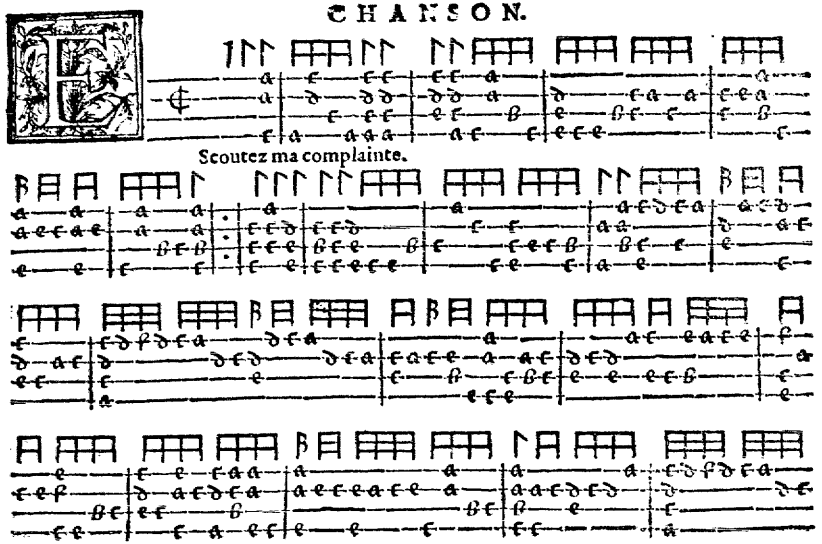

CHANSON.

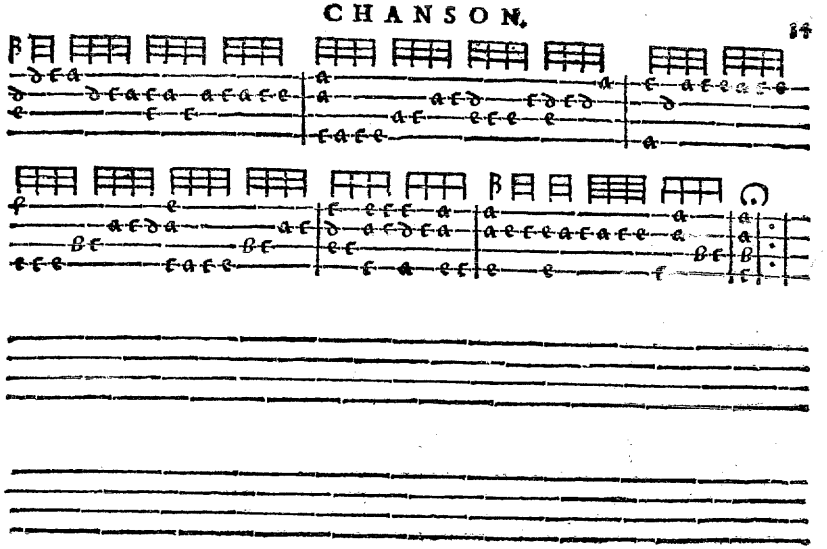

Vi pourra dire la douleur.

Esté chault bouilloit.

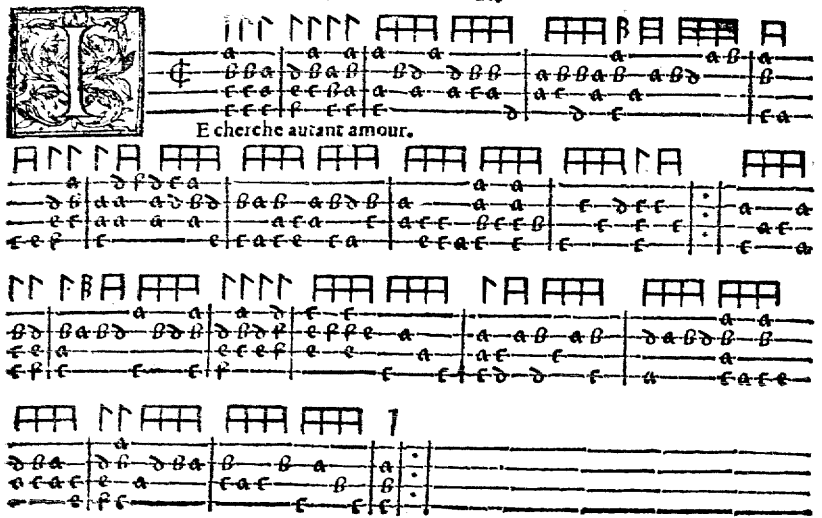
E cherche autant amour.

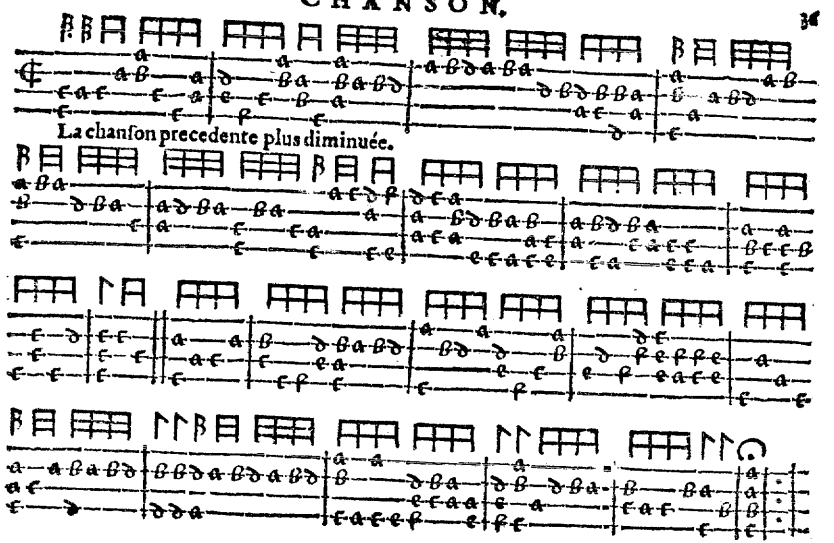
La chanson precedente plus diminuée.

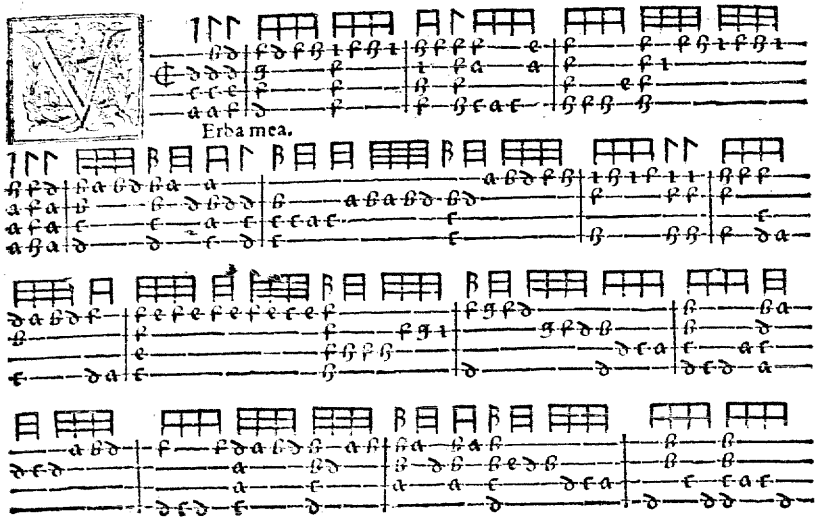
Erba mea.

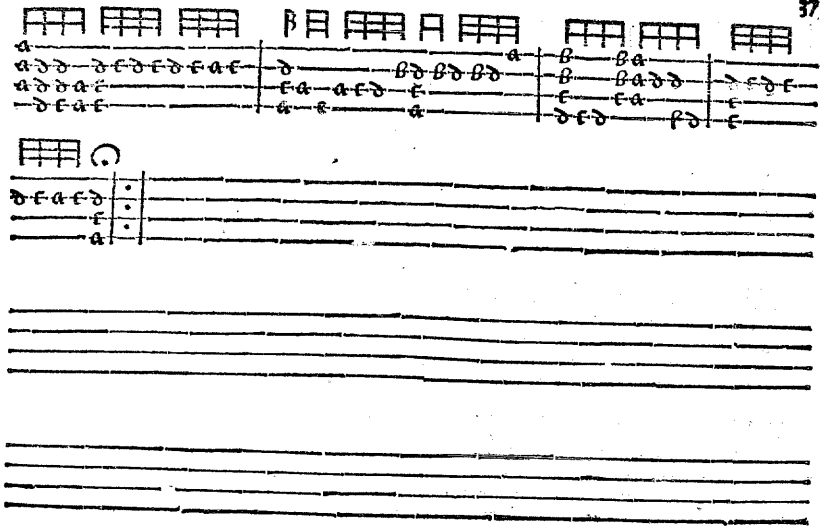

N exitu Israel de Aegypto.

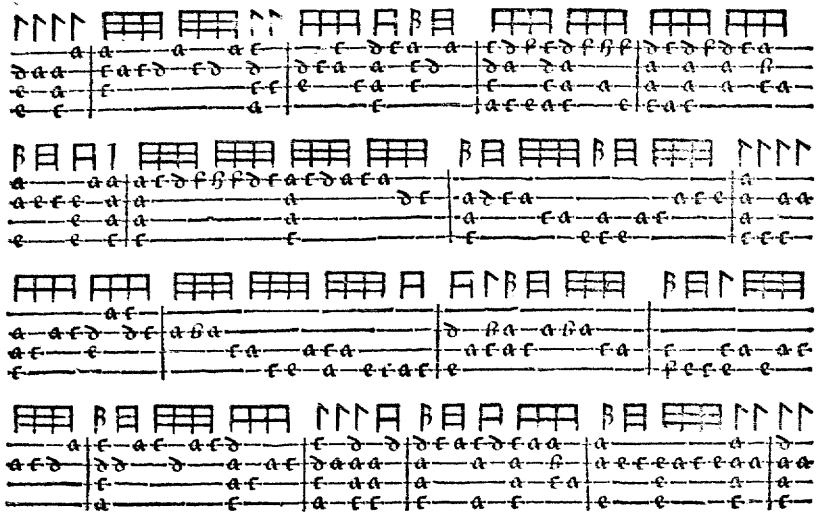

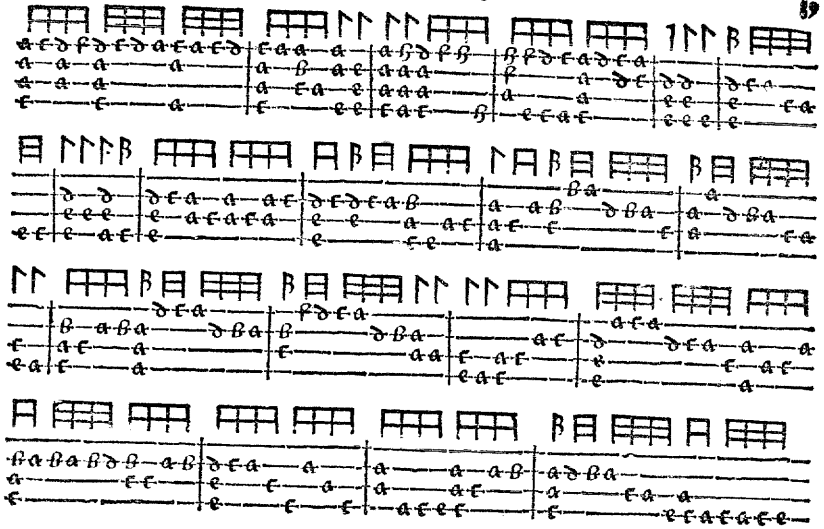

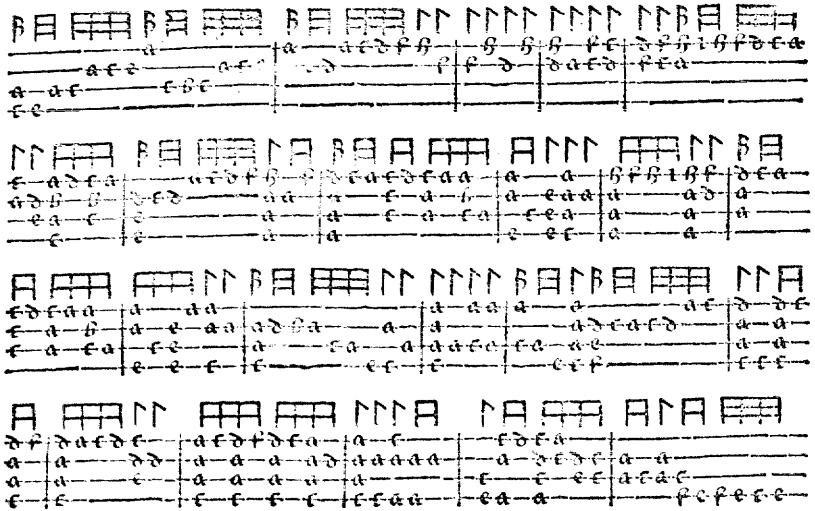

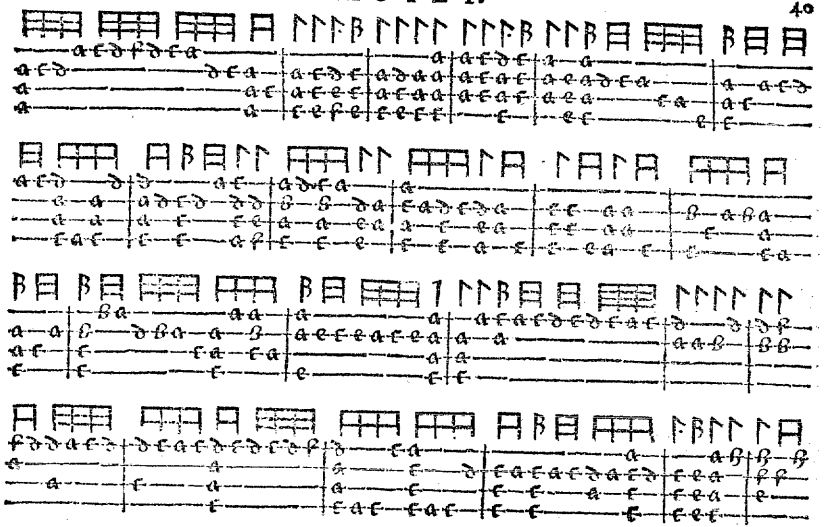

Vminuocarem.

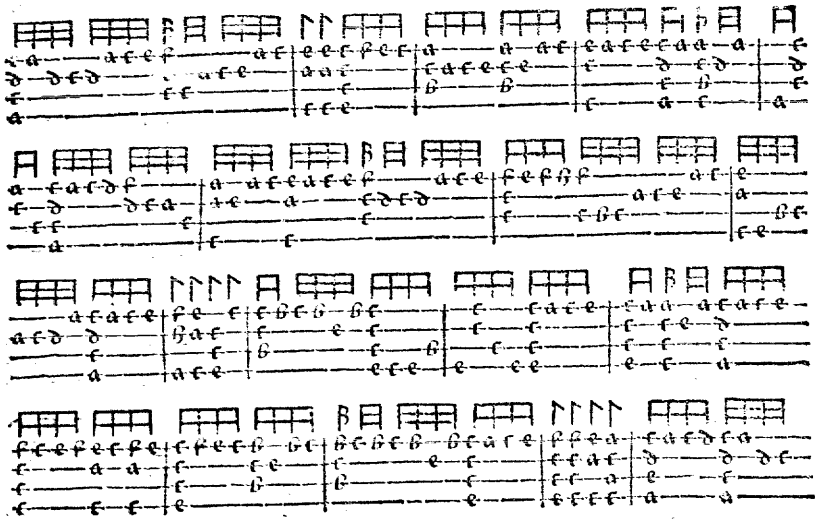

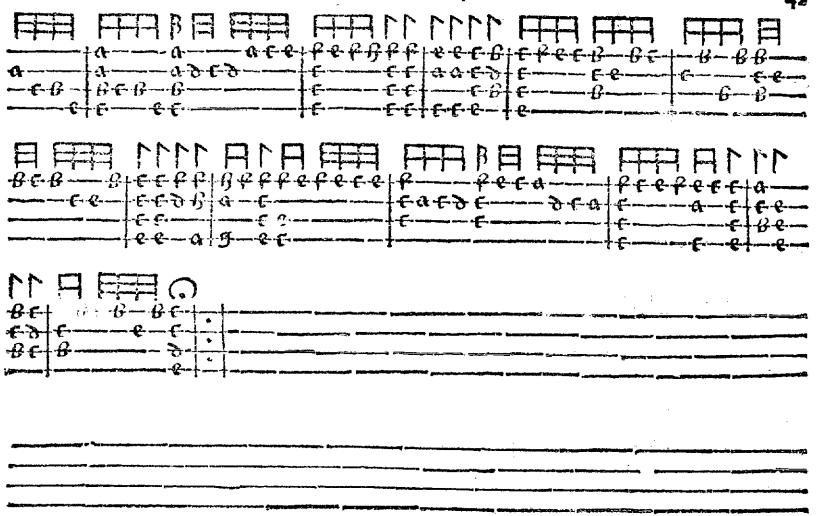

Eati quorum.

Vper flumina.

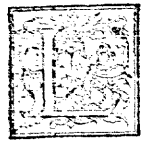

L'Alouette

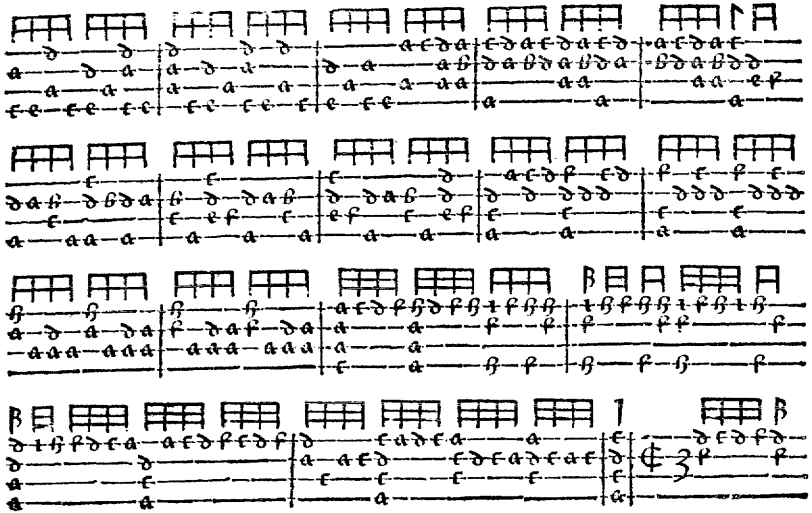

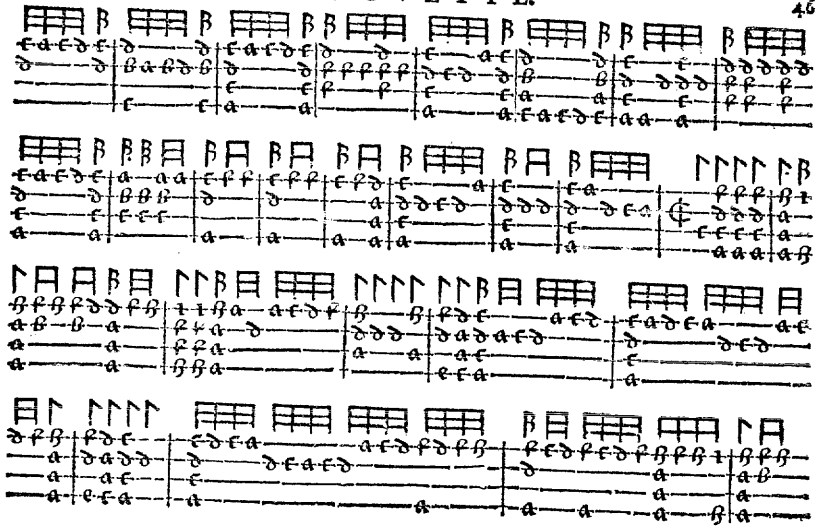

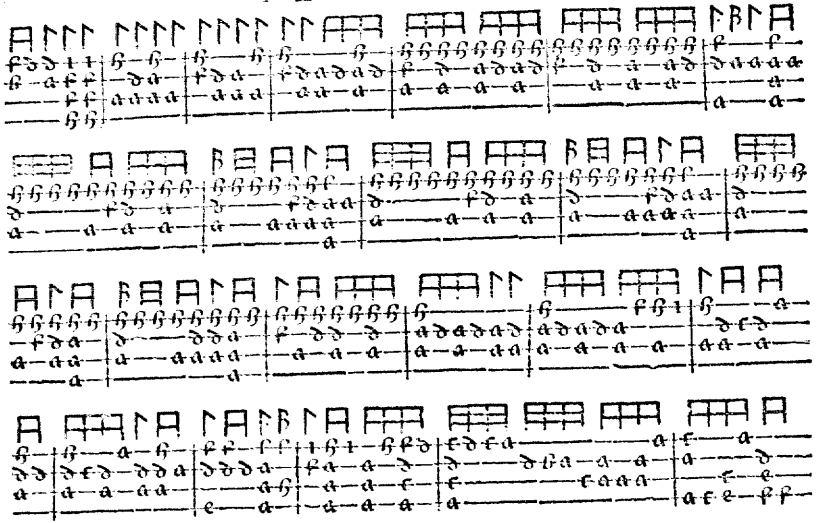

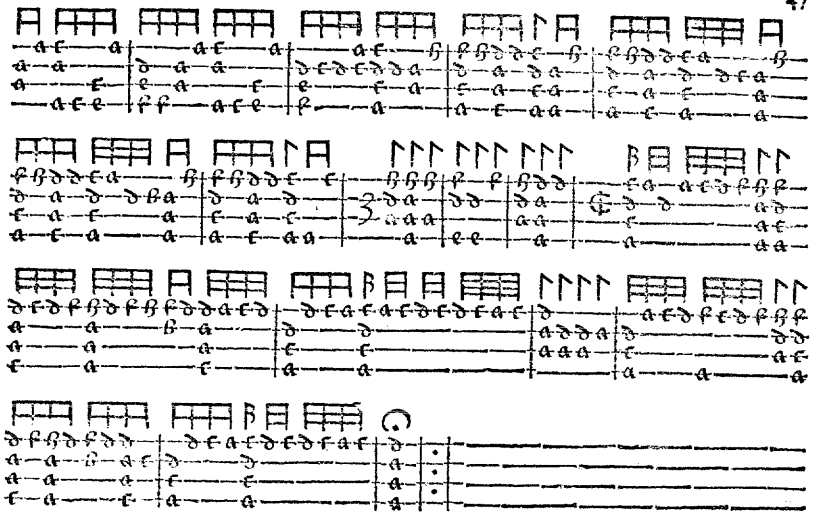

A guerre, faitte à plaisir.

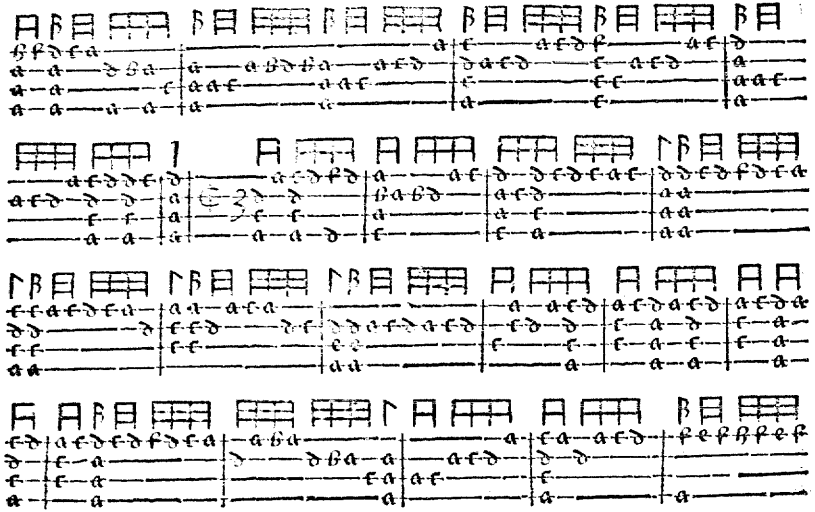

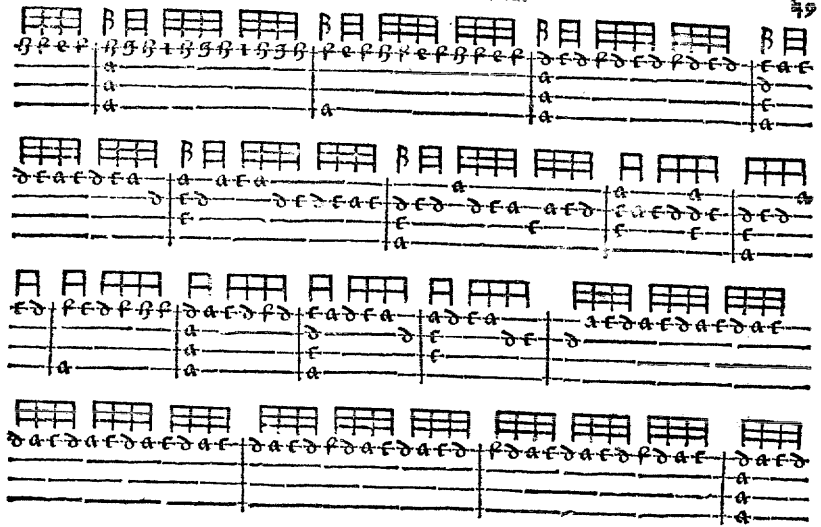

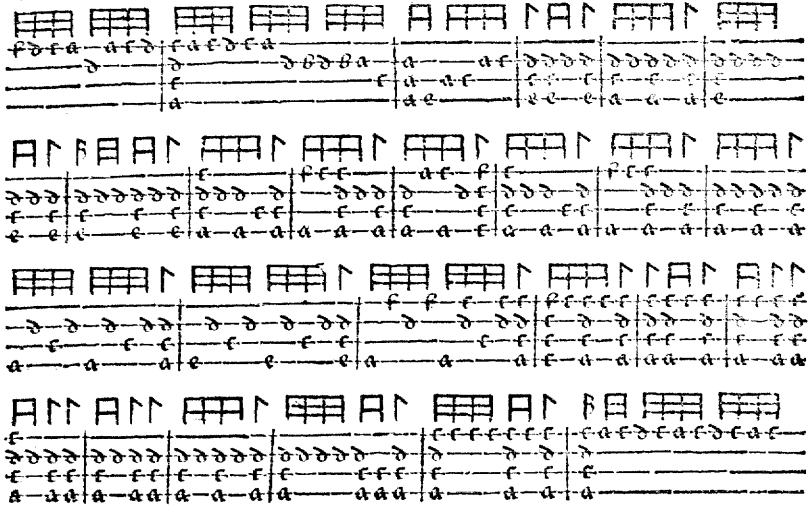

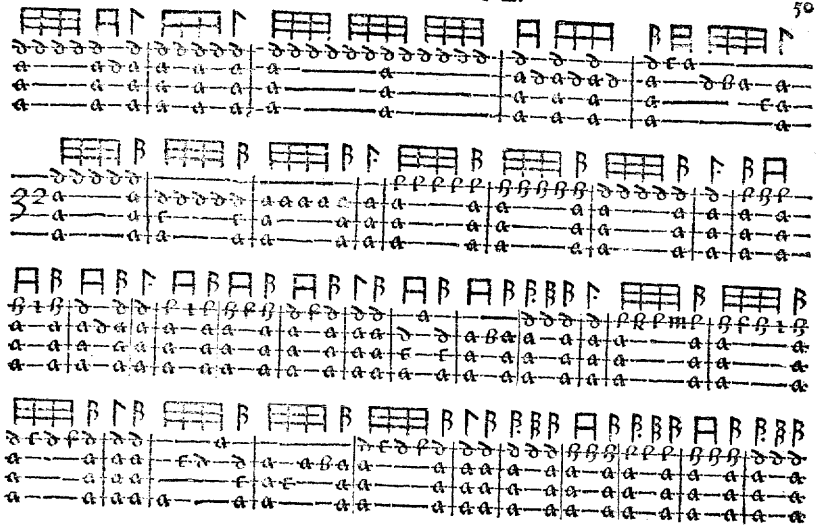

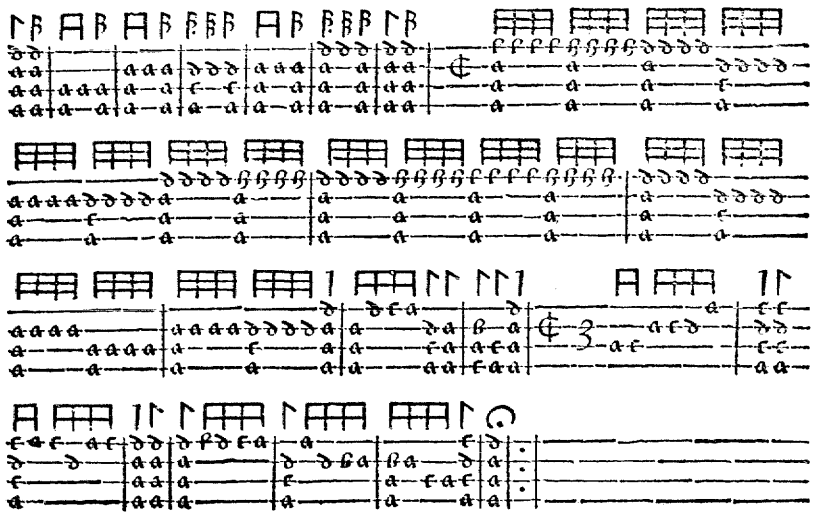

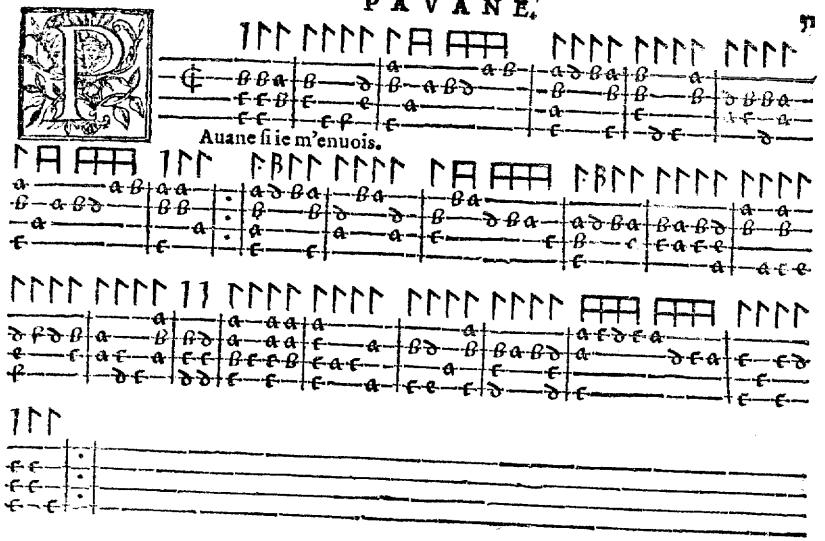
Auane ſi ie m'enuois.

GAILLARDE.

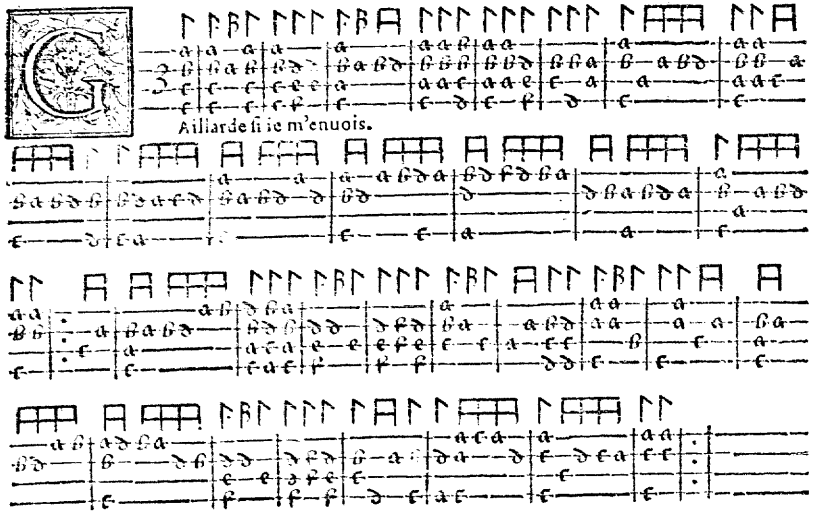

PAVANE.

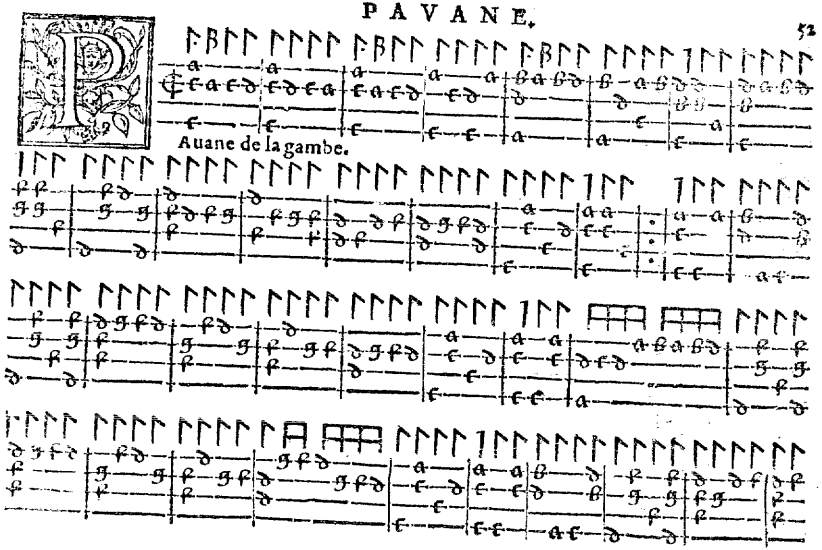

PAVANE.

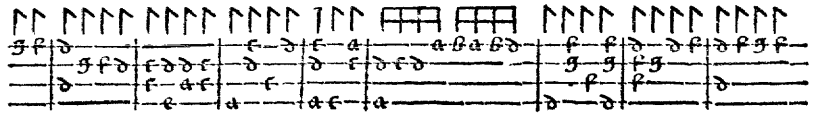

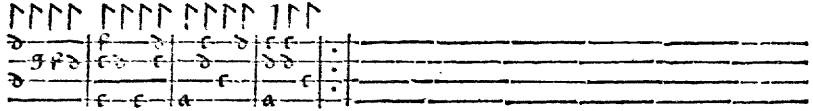

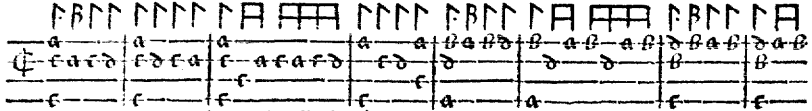

La Pauane precedente plus diminuée.

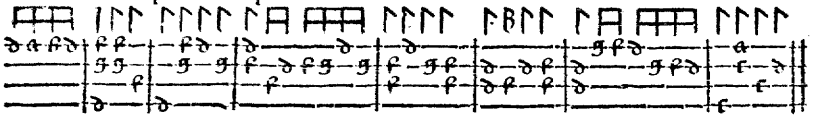

PAVANE.

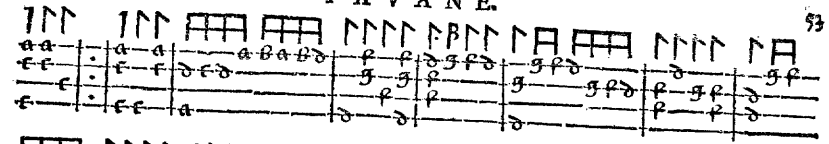

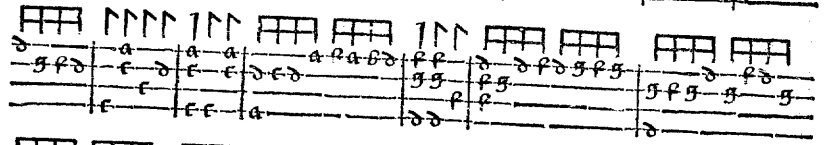

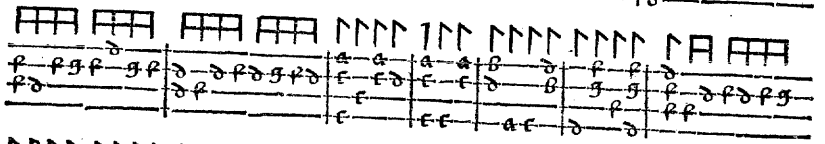

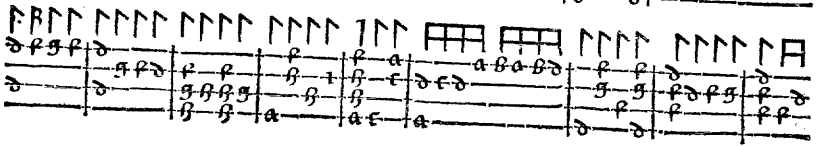

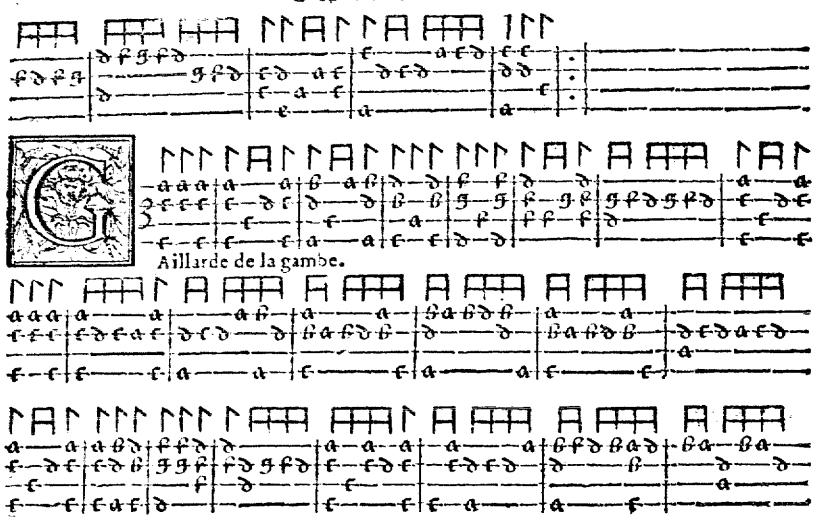

Aillarde de la gambe.

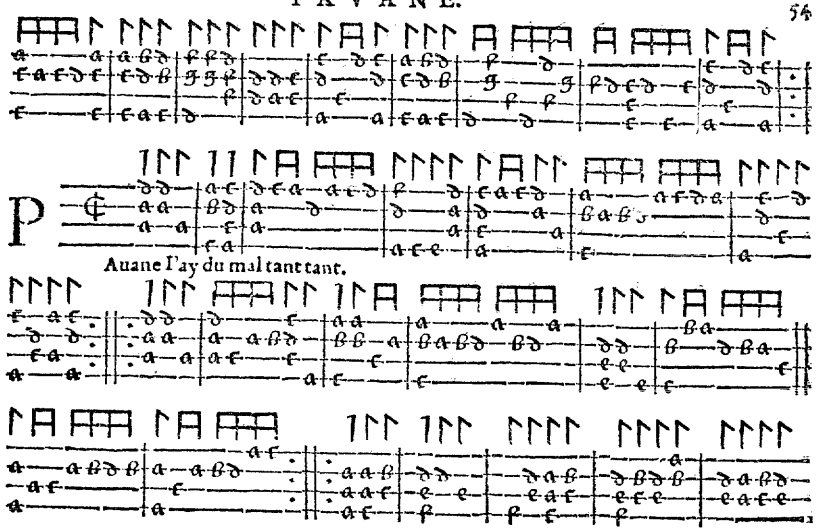

Auane l'ay du mal tant tant.

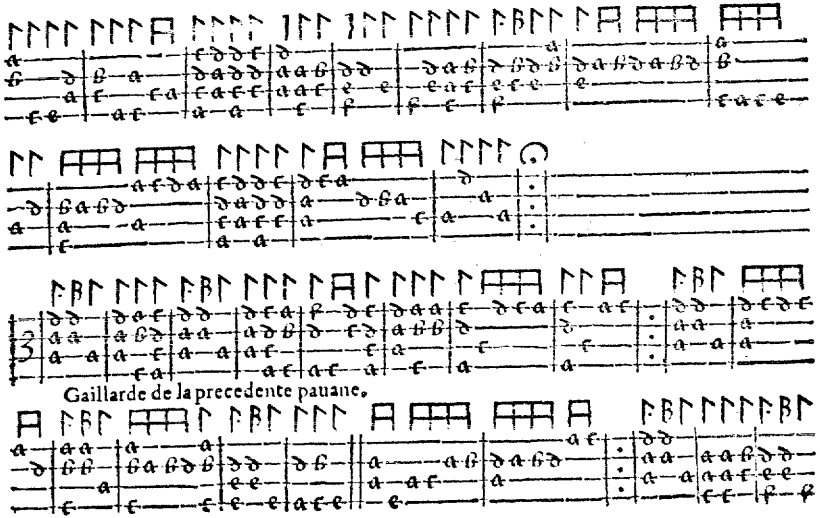

Gaillarde de la precedente pauane.

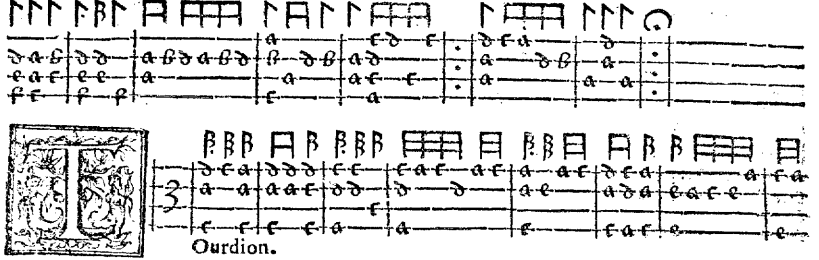

Ourdion.

GAILLARDE.

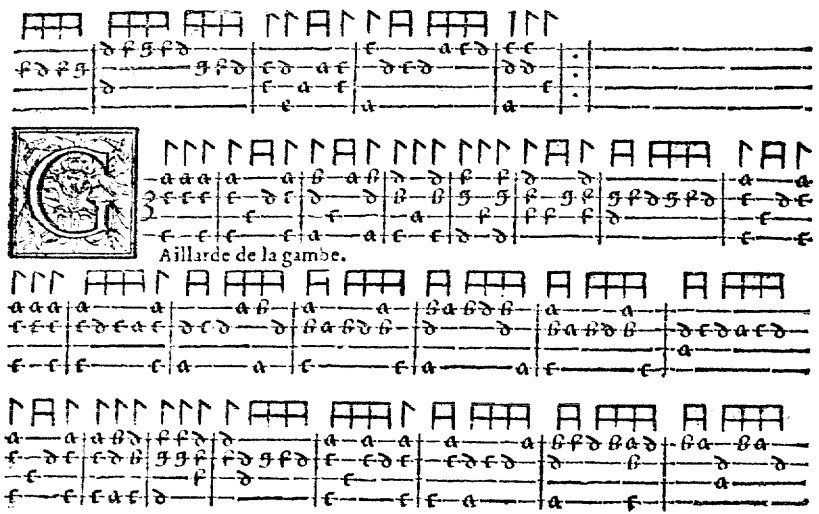

Aillarde de la gambe.

PAVANE.

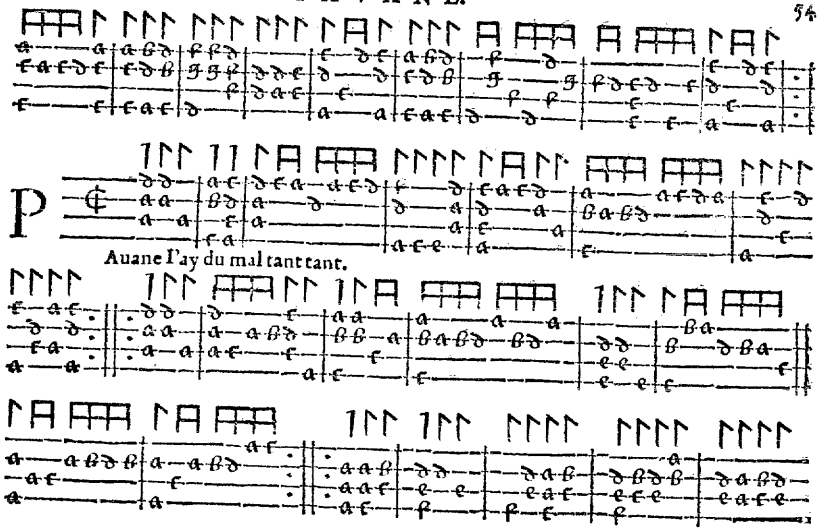

Auane l'ay du mal tant tant.

Gaillarde de la precedente pauane.

Ourdion.

Auane de la guerre.

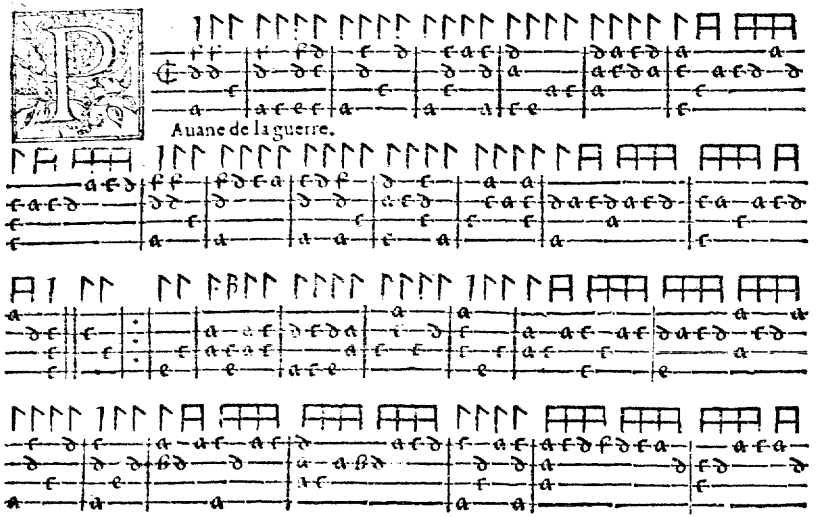

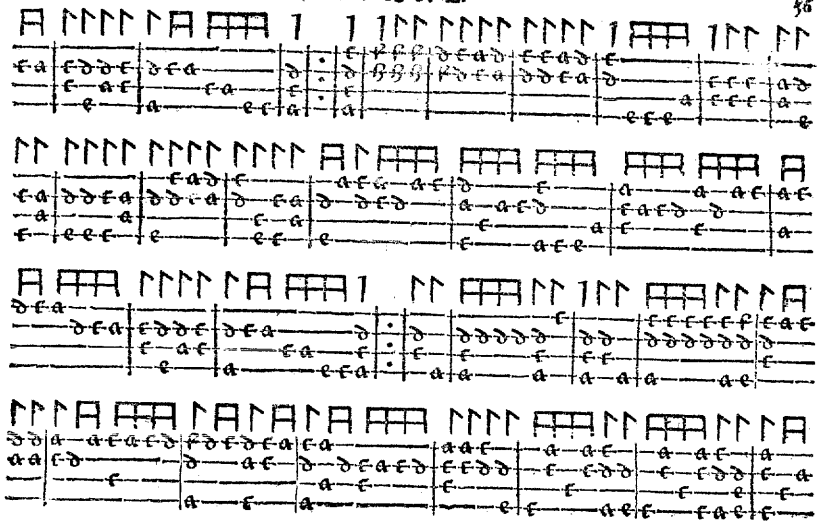

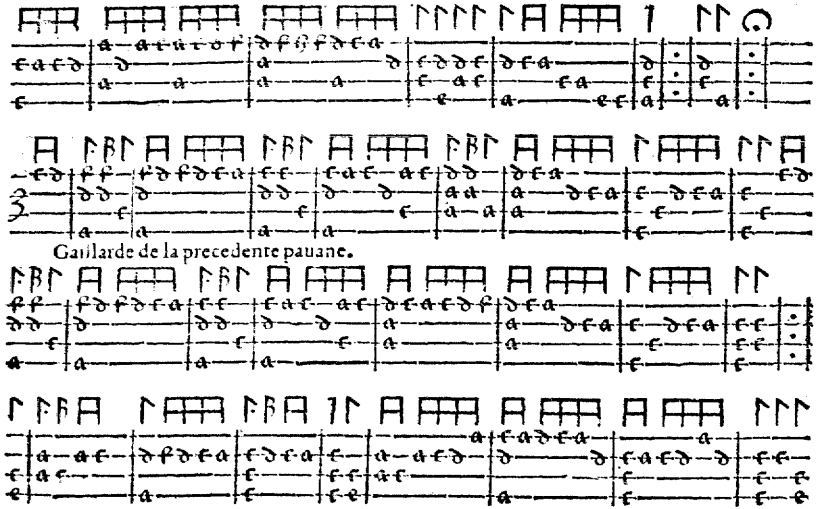

Gaillarde de la precedente pauane.

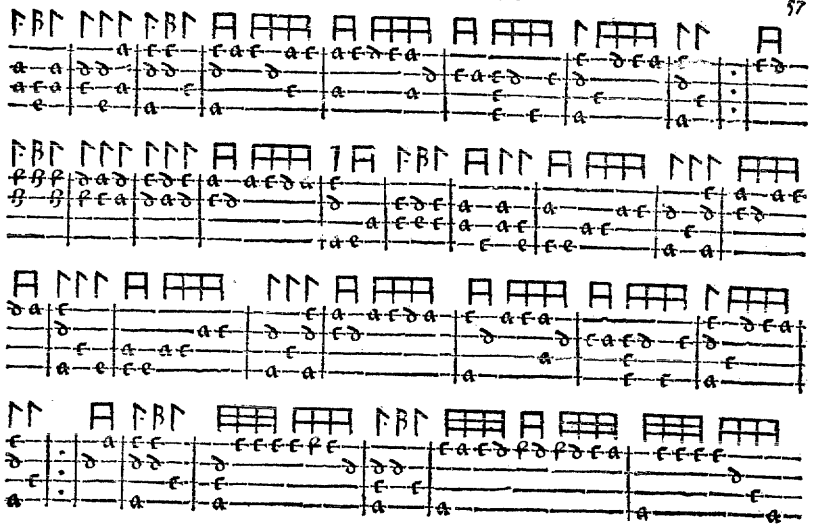

Pauane des Bouffons.

Caillarde des Bouffons.

Auane Romanesque.

GAILLARDE.

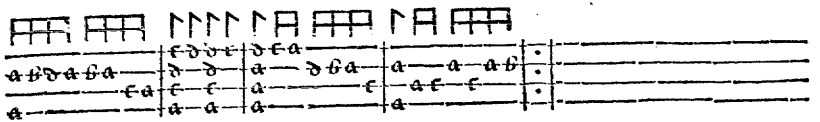

Gaillarde de la precedente pauane.

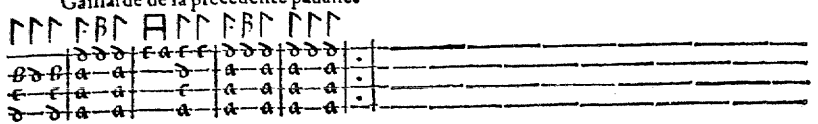

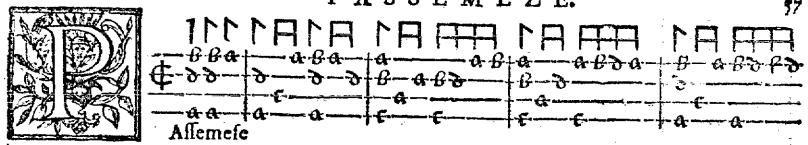

Assemese

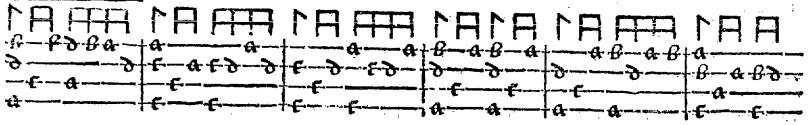

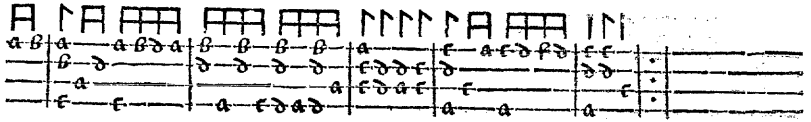

Es bouffons.

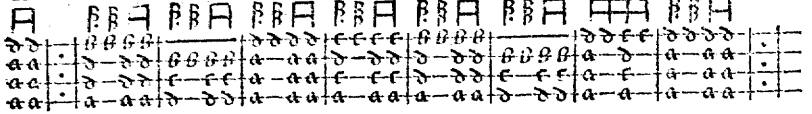

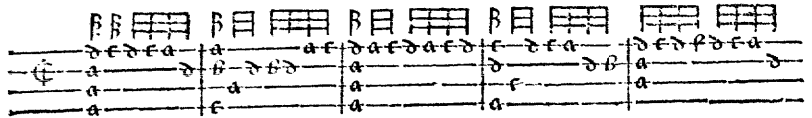

Plus diminuée.

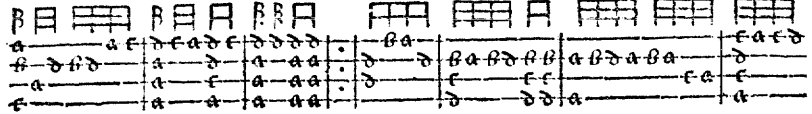

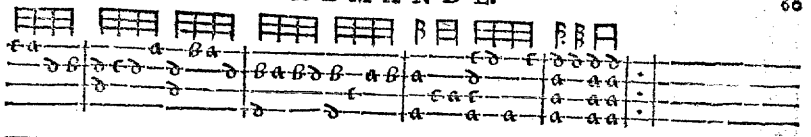

Lmande Loreyne.

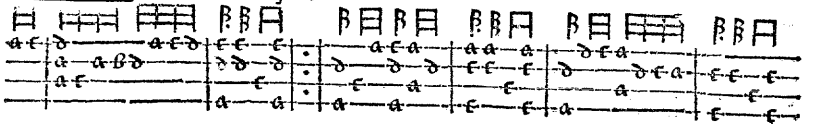

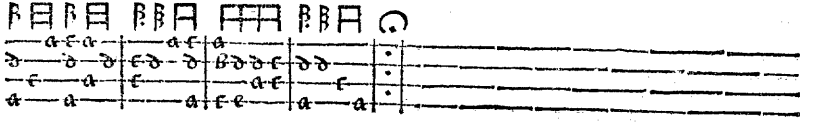

ALMANDE.

Lmande le pied de cheual.

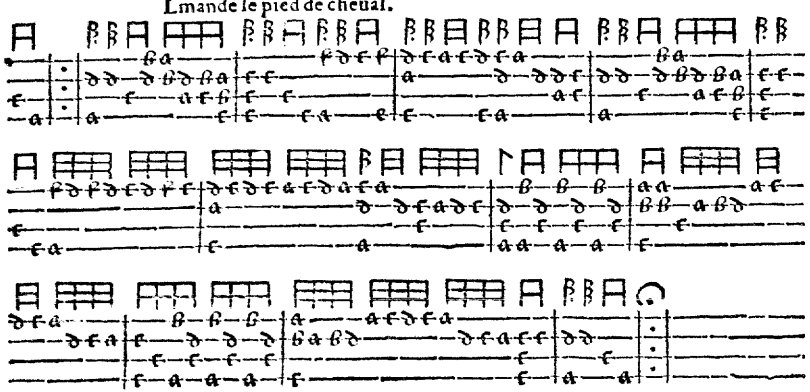

ALMANDE.

Lmande.

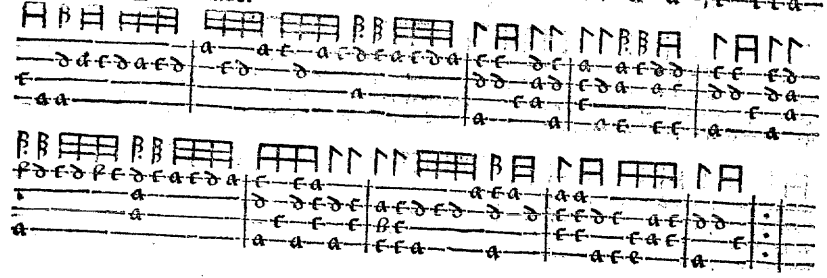

Almande.

Almande.

Lmande La mon amy la.

A toulouzane gaillarde.

Aillarde la Lionnoyse.

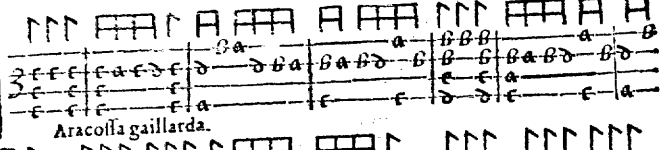

Aracolla gaillarda.

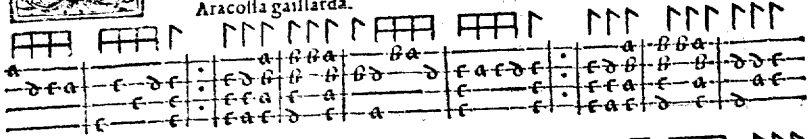

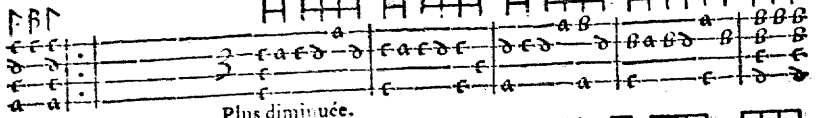

Plus diminuée.

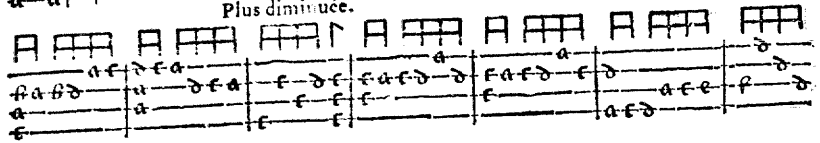

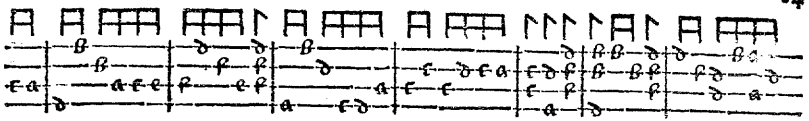

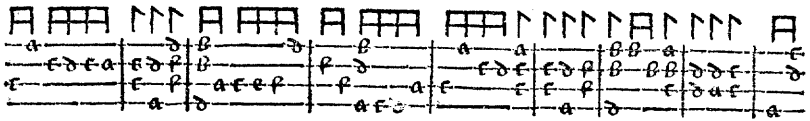

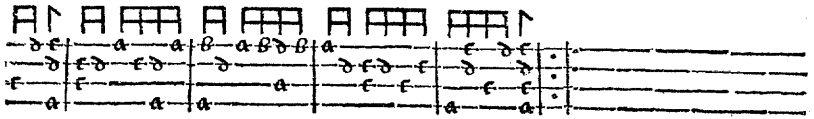

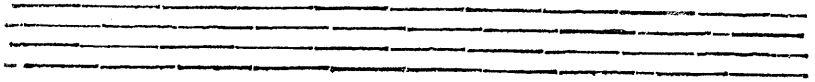

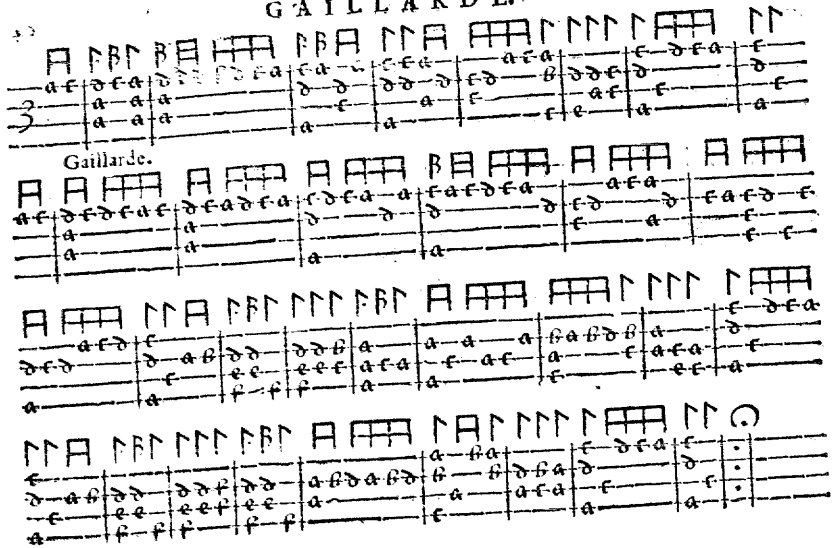

Gaillarde.

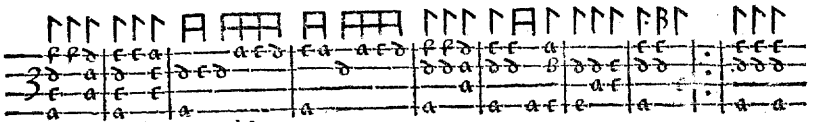

Gaillarde la Roque el fuze.

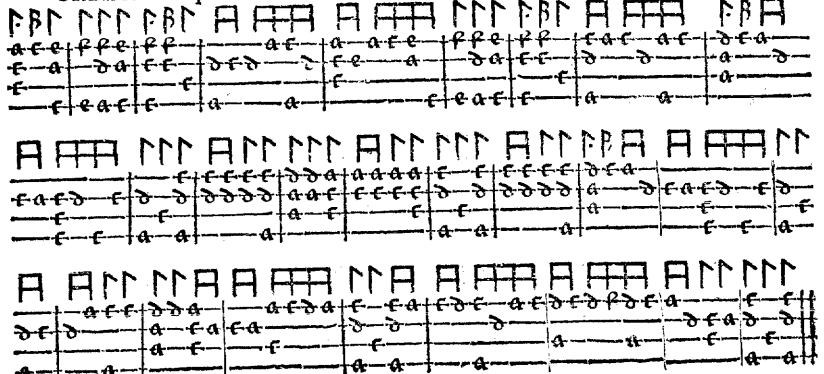

'Ennuy qui me tourmente Gaillarde.

Remiere gaillarde milanoise.

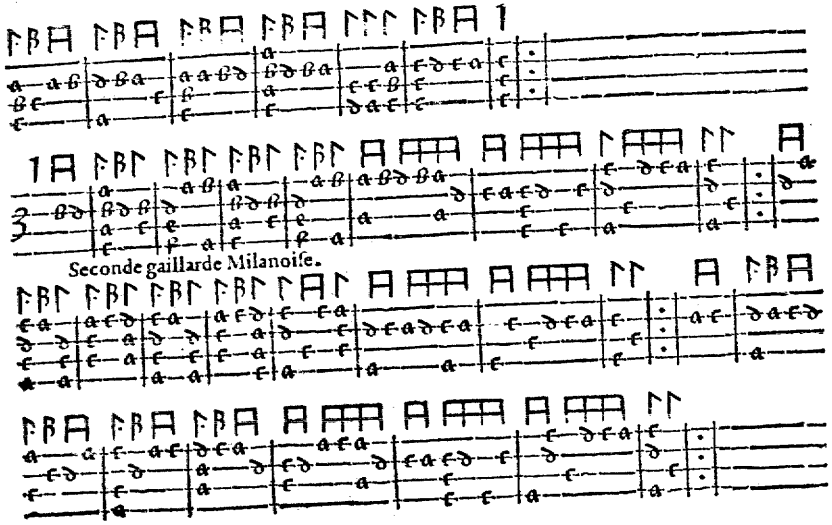

Seconde gaillarde Milanoise.

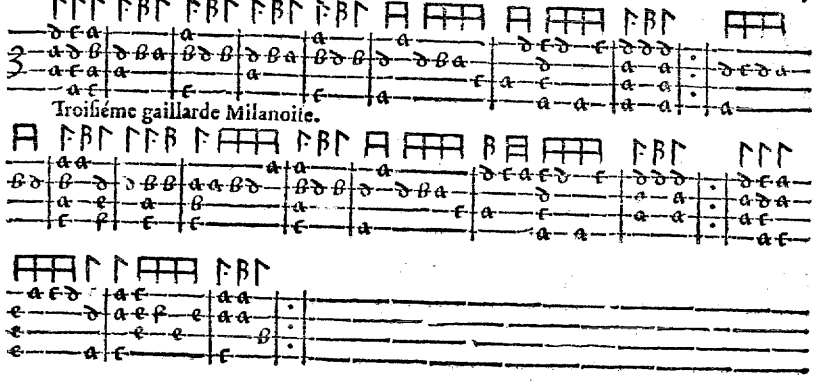

Troiſiéme gaillarde Milanoiſe.

Aillarde la Romanesque.

Plus diminuée,

Aillarde La Peronnelle.

Aillarde.

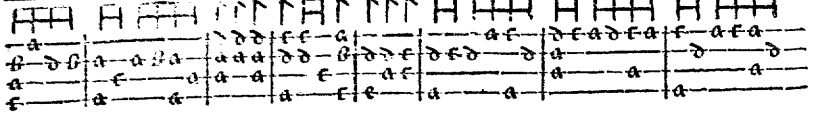

Autrement

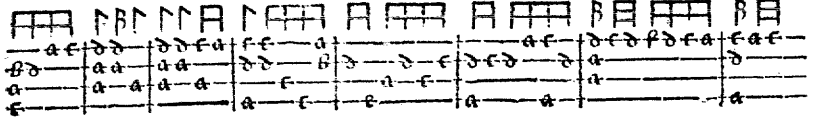

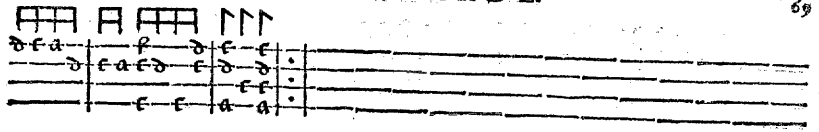

Gaillarde Milanoise.

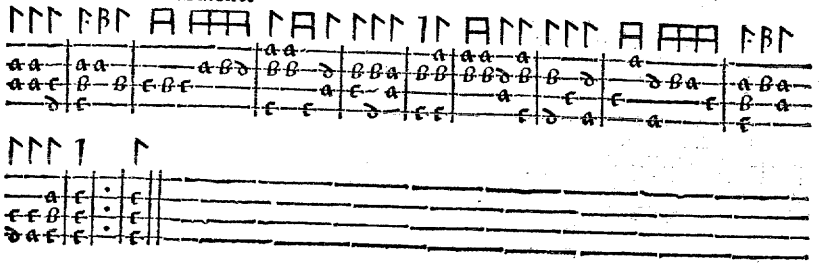

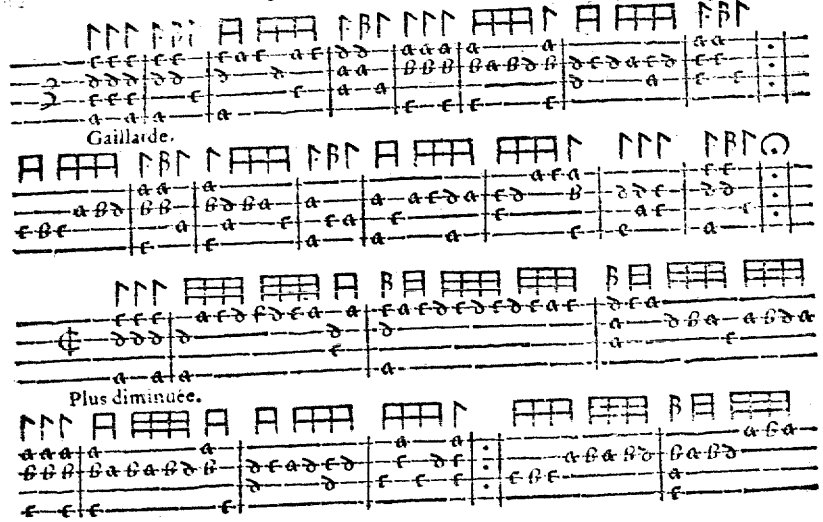
Gaillarde.
Plus diminuée.

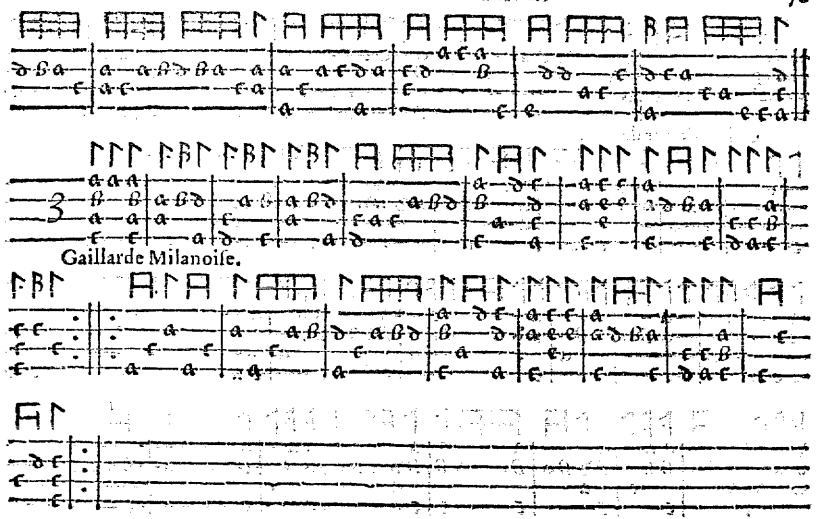
Gaillarde Milanoise.

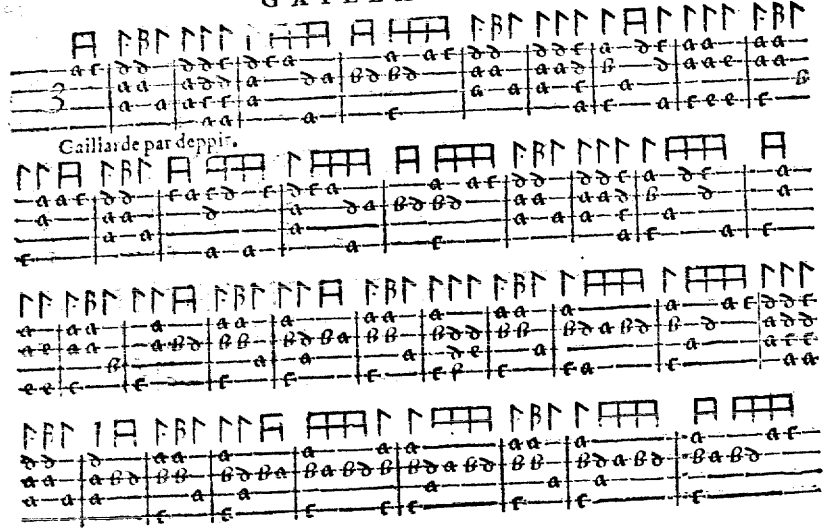

Gaillarde par deppir.

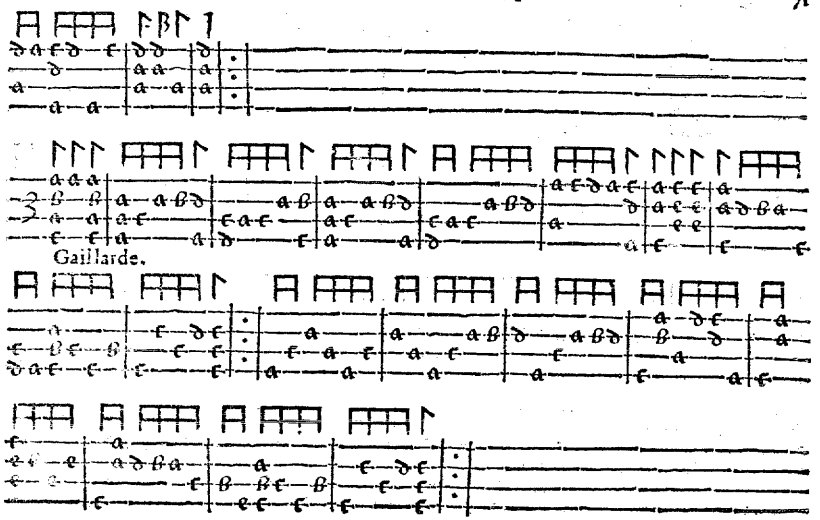

Gaillarde.

Premier Branle de Bourgongne.

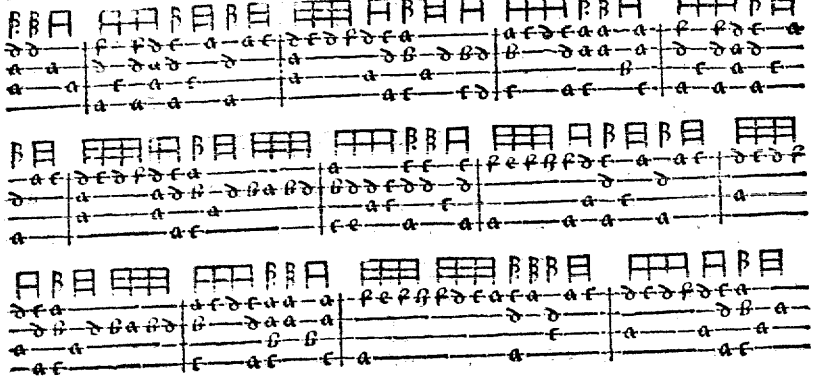

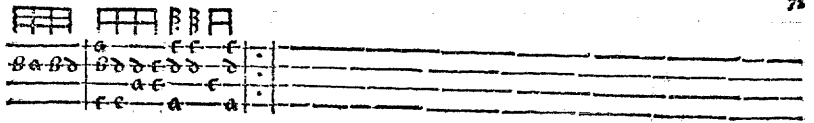

Econde Branle.

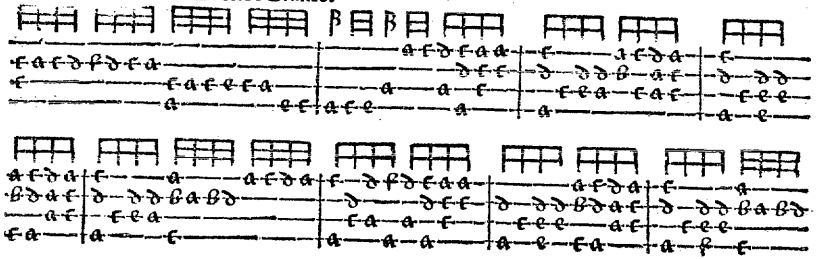

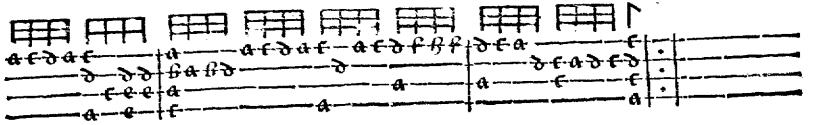

Roiſieme Branle.

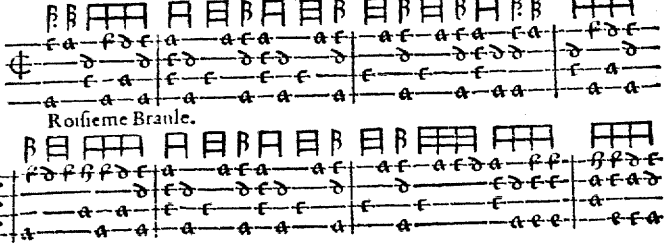

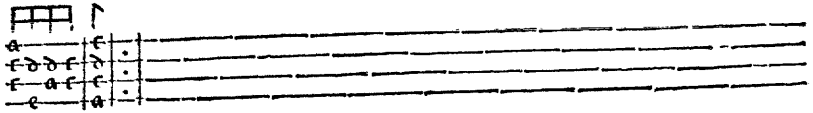

Vatrieſme Branle.

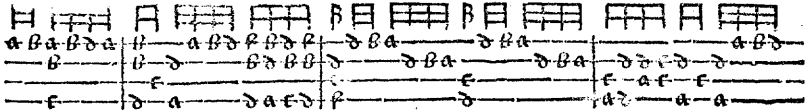

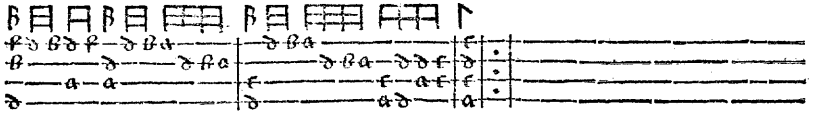

Inquieſme Branle.

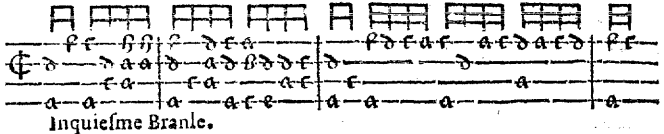

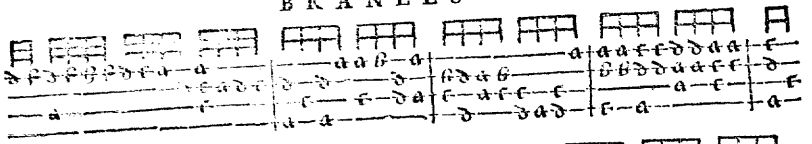

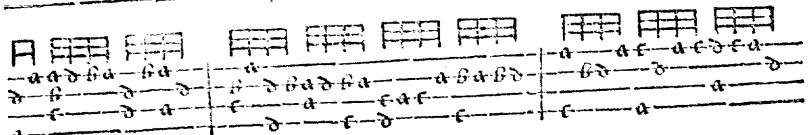

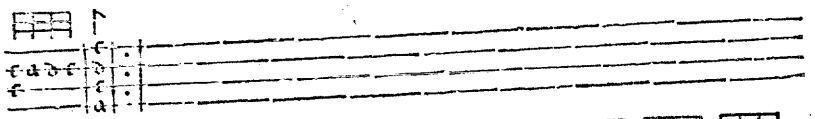

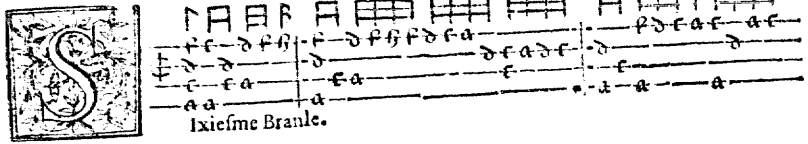

Ixiesme Branle.

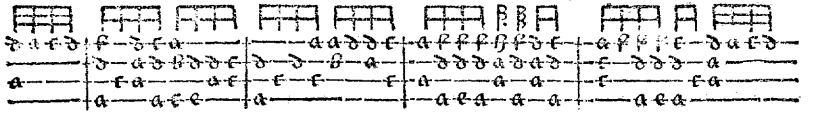

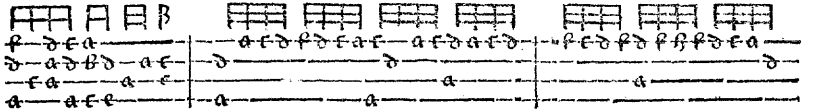

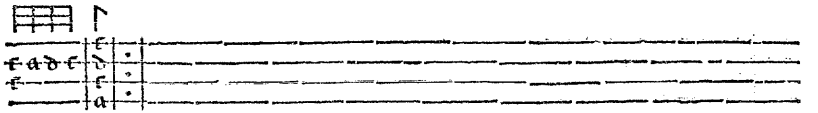

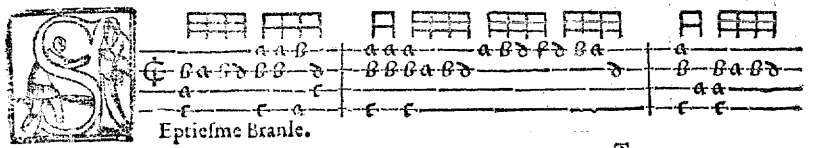

Eptiesme Branle.

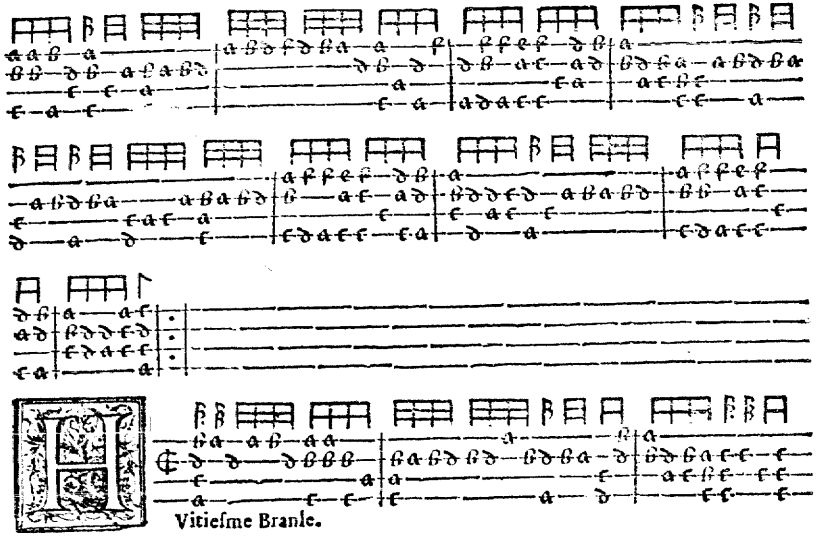

Vitieſme Branle.

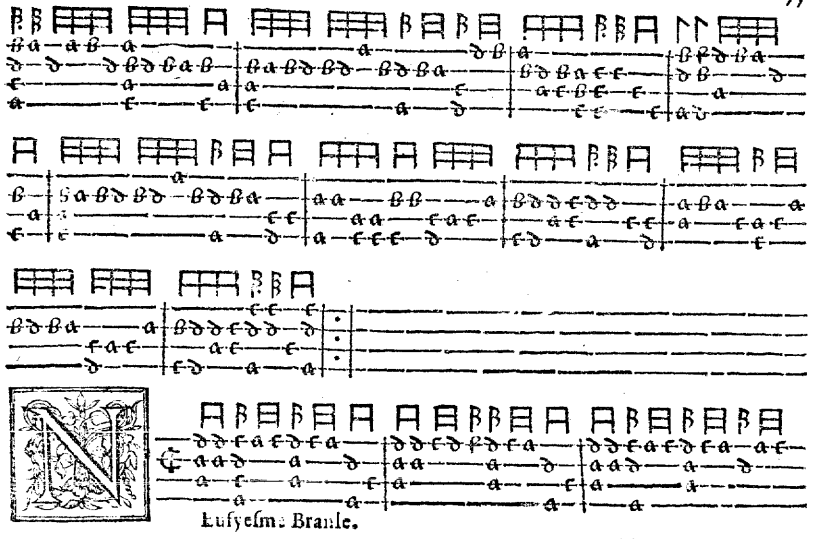

Vnſyeſme Branle.

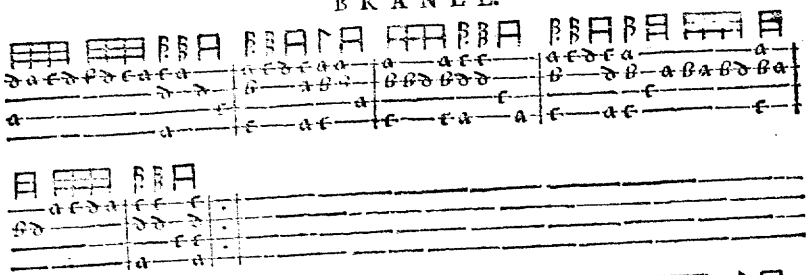

Branle de la nonnelle.

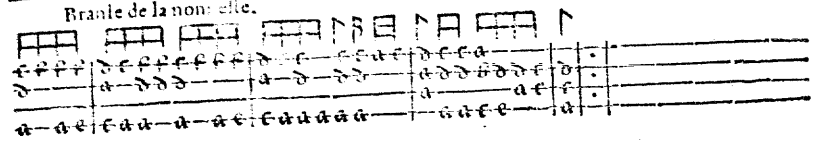

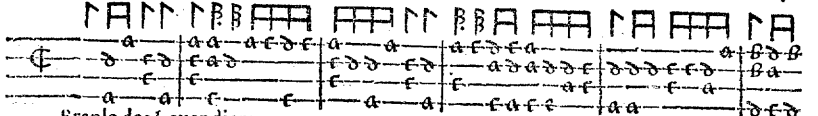

Branle des Lauendieres.

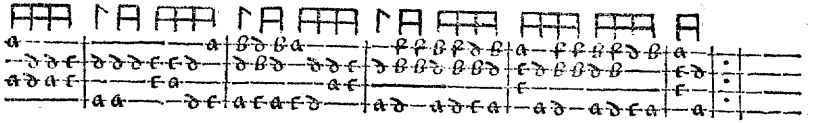

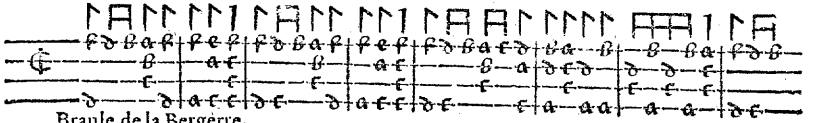

Branle de la Bergère.

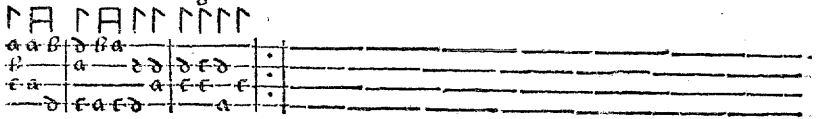

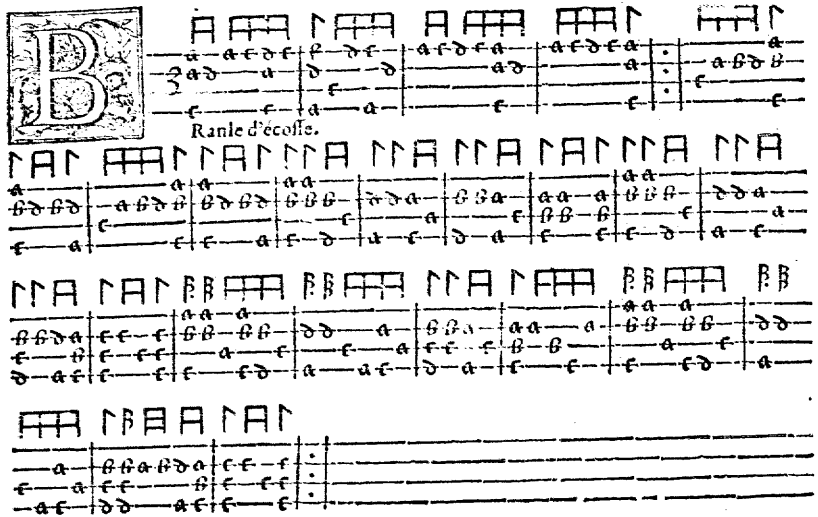
Ranle d'écosse.

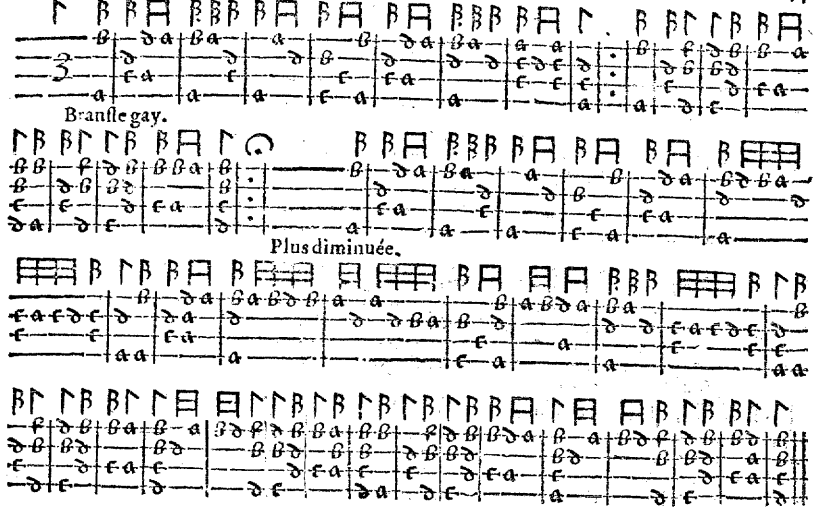
Branle gay.
Plus diminuée.

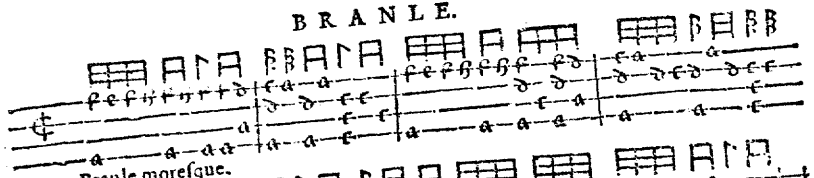

Branle moresque.

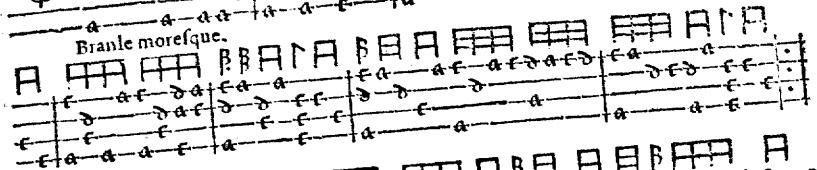

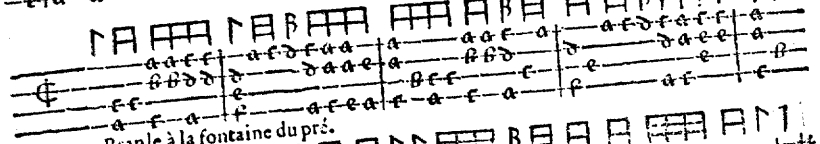

Branle à la fontaine du pré.

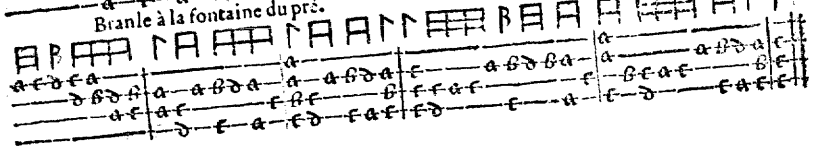

Ranle de la torche.

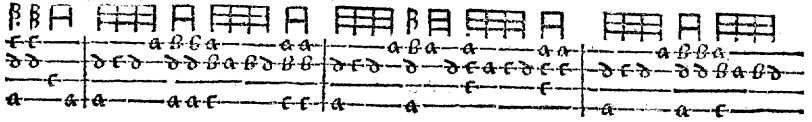

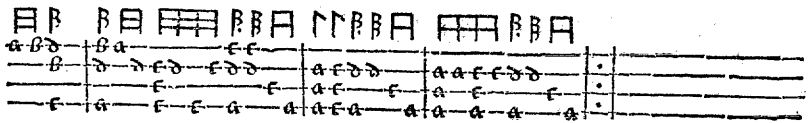

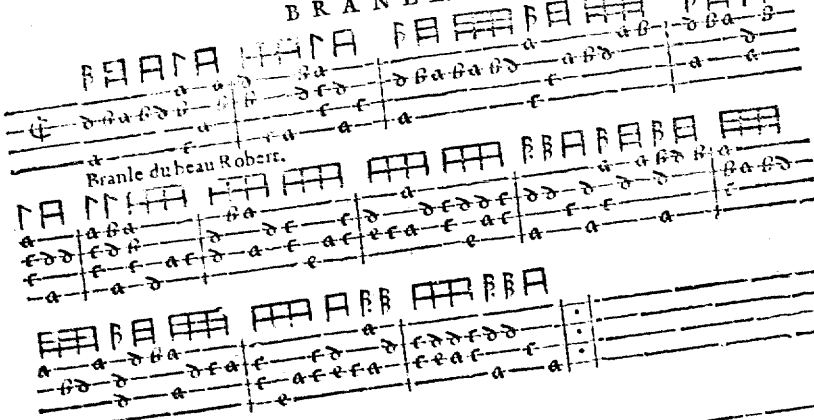

Branle du beau Robert.

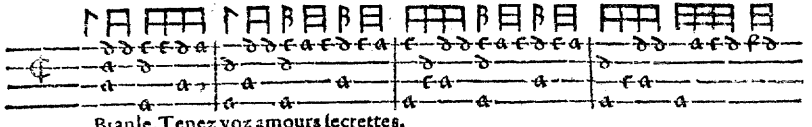

Branle. Tenez voz amours secrettes.

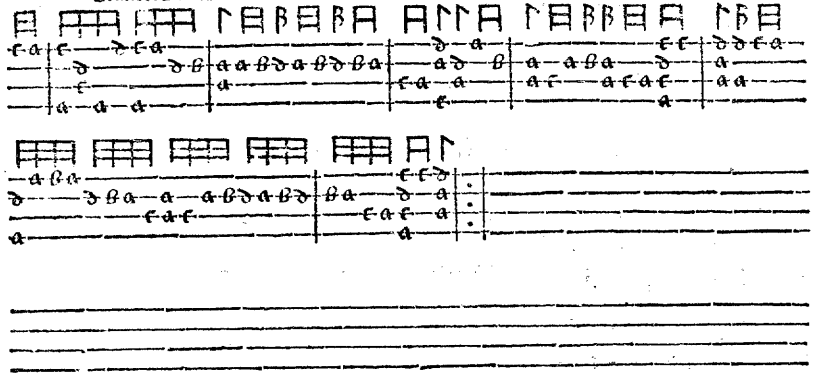

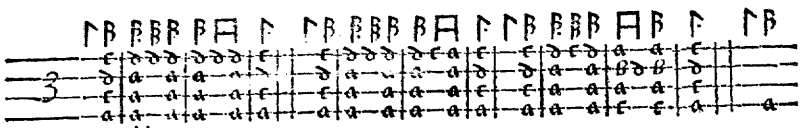

Matachins.

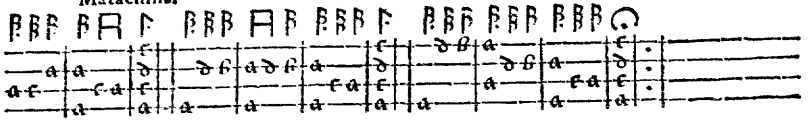

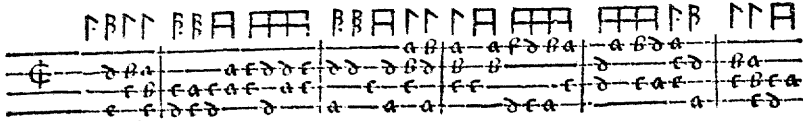

Branle.

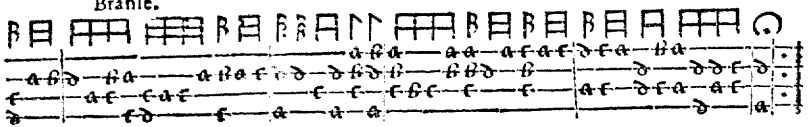

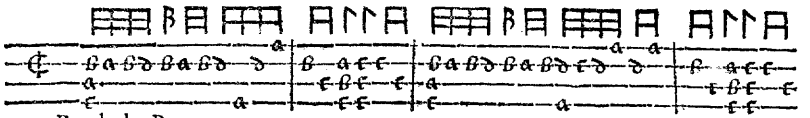

Branle des Bergers.

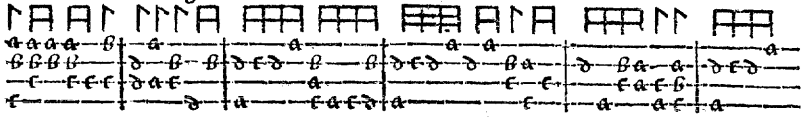

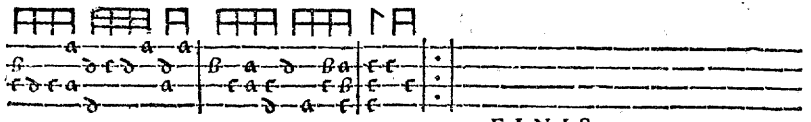
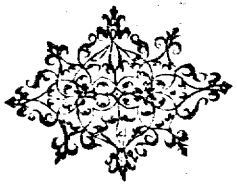
FINIS.