

# Canzona 6

Antonio Mortaro

? — 1623

Intavolierung und Bearbeitung  
Anton Höger

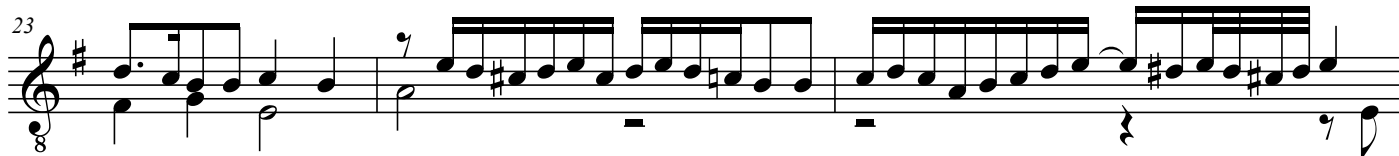
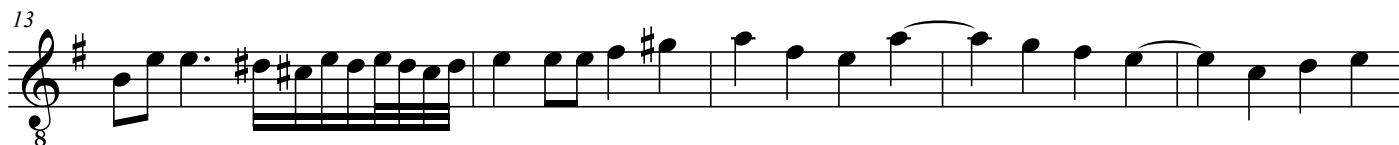
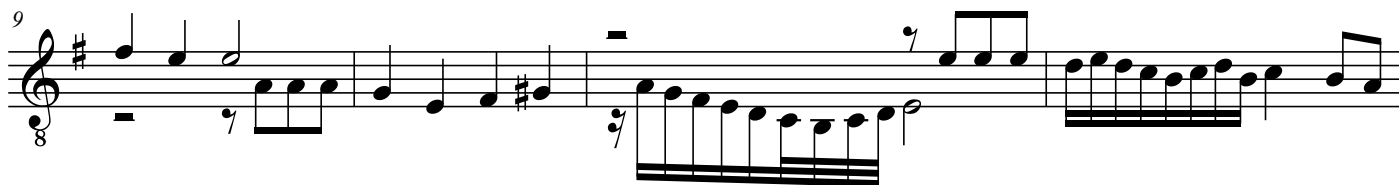

2

26

30

35

37

41

46
