

MADRIGAL - Weelkes - Score

2
12

C Tpt. 1

C Tpt. 2

Tbn. 1

Tbn. 2

B. Tbn.

This block contains the musical notation for measures 12 through 16. It features five staves: C Tpt. 1 (treble clef), C Tpt. 2 (treble clef), Tbn. 1 (bass clef), Tbn. 2 (bass clef), and B. Tbn. (bass clef). The music is in a 2/4 time signature. Measure 12 starts with a whole rest in C Tpt. 1 and C Tpt. 2, while the other instruments play. Measure 13 shows more active parts for all instruments. Measure 14 features a long note in Tbn. 1. Measure 15 continues the melodic lines. Measure 16 ends with a whole rest in C Tpt. 1 and C Tpt. 2, and a whole note in Tbn. 2.

17

C Tpt. 1

C Tpt. 2

Tbn. 1

Tbn. 2

B. Tbn.

This block contains the musical notation for measures 17 through 21. It features five staves: C Tpt. 1 (treble clef), C Tpt. 2 (treble clef), Tbn. 1 (bass clef), Tbn. 2 (bass clef), and B. Tbn. (bass clef). Measure 17 begins with a whole rest in C Tpt. 1. Measure 18 shows active parts for all instruments. Measure 19 features a long note in Tbn. 1. Measure 20 continues the melodic lines. Measure 21 ends with a whole rest in C Tpt. 1 and C Tpt. 2, and a whole note in Tbn. 2.

MADRIGAL - Weelkes - Score

22

27

MADRIGAL - Weelkes - Score

4
33

38

44

MADRIGAL

(Cold winter's ice is fled)

for Brass Quintet

C Trumpets

Thomas Weelkes (1576 - 1623)

Arr. Michel Rondeau

Allegro ♩ = 120

MADRIGAL - Weelkes - C Trumpets

33

39

45

MADRIGAL

(Cold winter's ice is fled)

for Brass Quintet

Bb Trumpets

Thomas Weelkes (1576 - 1623)

Arr. Michel Rondeau

Allegro ♩ = 120

MADRIGAL - Weelkes - Bb Trumpets

33

39

45

MADRIGAL

(Cold winter's ice is fled)

for Brass Quintet

Trombones

Allegro ♩ = 120

Thomas Weelkes (1576 - 1623)

Arr. Michel Rondeau

1

7

12

17

22

27

27

32

33

33

37

38

38

43

44

44

49

MADRIGAL

(Cold winter's ice is fled)

for Brass Quintet

Bass Trombone

Thomas Weelkes (1576 - 1623)

Arr. Michel Rondeau

Allegro ♩ = 120
4

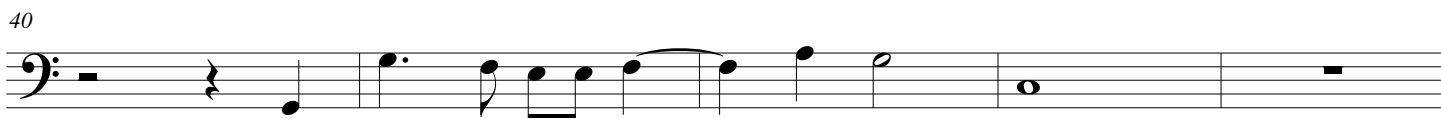
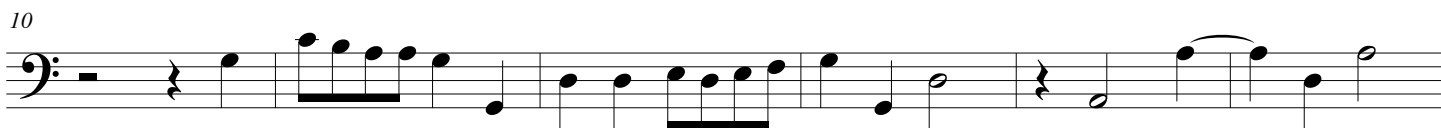

MADRIGAL

(Cold winter's ice is fled)

F Horns (Trombones)

for Brass Quintet

Thomas Weelkes (1576 - 1623)

Arr. Michel Rondeau

Allegro ♩ = 120

1

7

12

17

22

MADRIGAL - Weelkes - F Horns

27

33

38

44
