

SIX
SUITTES DE CLAVESSIN

Divisées en

*Ouvertures, Allemandes, Courantes, Sarabandes, Gavottes,
Menuets, Rondeaux & Giges*

Composées & Mises en Concert

Par

MONSIEUR DIEUPART

Pour un Violon & flûte avec une Basse

de Viole & un Archilut

Dédiées à

MADAME LA COMTESSE DE SANDWICH

A AMSTERDAM

Chez ESTIENNE ROGER Marchand libraire

Cette Suite je doit jouer en C sol ut sur une flute de voix

1re Suite

OUVERTURE

ALLEMANDE 2

COURANTE 3

SARABANDE 4

GAVOTTE 5

Continuation of the Gavotte 5 staff, showing the second ending with repeat signs and a fermata.

MENUET 6

Continuation of the Menuet 6 staff, showing the second ending with repeat signs and a fermata.

GIGUE 7

Continuation of the Gigue 7 staff, showing the second ending with repeat signs and a fermata. Includes first and second ending markings.

Continuation of the Gigue 7 staff, showing the second ending with repeat signs and a fermata. Includes first and second ending markings.

Continuation of the Gigue 7 staff, showing the second ending with repeat signs and a fermata. Includes first and second ending markings.

Continuation of the Gigue 7 staff, showing the second ending with repeat signs and a fermata. Includes first and second ending markings.

1^{re} Suite

2^e

3^e

Cette suite se doit jouer en f ut fa sur une flûte de veis

2^e Suite

OUVERTURES

Continuation of the Ouvertures staff, showing the second ending with repeat signs and a fermata.

1^{re} fois 2^{de} fois

ALLEMANDE 9

COURANTE 10

SARABANDE 11

1^{re} Ess 2^e Ess

GAVOTTE 12

PASSEPIED 13

GIGUE 14

3^e Suite

OUVERTURE 15

1^{re} fois 2^e fois

Lentement

1^{re} fois 2^e fois

AILEMANDE 16

COURANTE 17

Continuation of the musical notation for Courante 17, showing the second staff.

Continuation of the musical notation for Courante 17, showing the third staff.

SARABANDE 18

Continuation of the musical notation for Sarabande 18, showing the second staff.

GAVOTTE 19

Continuation of the musical notation for Gavotte 19, showing the second staff.

MENUET SERIEUX 20

Continuation of the musical notation for Menuet Serieux 20, showing the second staff.

Continuation of the musical notation for Menuet Serieux 20, showing the third staff.

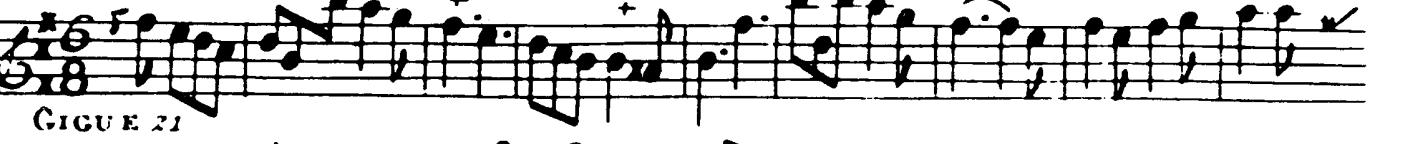

GIGUE 21

Continuation of the musical notation for Gigue 21, showing the second staff.

Flute
Violon

1^{re} Fois 2^{de} Fois

Flute
Violon

1^{re} Fois 2^{de} Fois

Cette suite se doit jouer en G re' sol sur une flute de voix.

4^e Suite
OUVERTURE
22

1^{re} Fois 2^{de} Fois

2.

2.

ALLEMANDE 23

This section contains the first 12 measures of the piece. It is written in treble clef with a key signature of one sharp (F#) and a common time signature (C). The music features a complex, rhythmic melody with many sixteenth and thirty-second notes. There are several trills and grace notes. A repeat sign with first and second endings is located at the end of the section.

COURANTE 24

This section contains the first 12 measures of the piece. It is written in treble clef with a key signature of one sharp (F#) and a 3/4 time signature. The melody is more rhythmic and dance-like than the Allemande, with a mix of eighth and sixteenth notes. It also includes a repeat sign with first and second endings.

SARABANDE 25

This section contains the first 12 measures of the piece. It is written in treble clef with a key signature of one sharp (F#) and a common time signature (C). The tempo is slower than the previous pieces, with a focus on sustained notes and a steady eighth-note accompaniment. It concludes with a repeat sign and first ending.

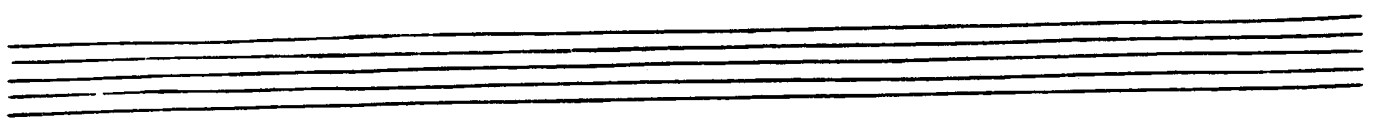

GAVOTTE 26

MENUET 27

GIGUE 28

Two empty musical staves at the bottom of the page.

Cette Suite se doit jouer en 5 re' sol sur une flûte du quarte

5^e Suite

OUVERTURE

Lentement

ALLEMANDE 30

COURANTE 31

SARABANDE 32

GAVOTTE 33

MENUET EN RONDEAU 34

Fin

Du Commencement

GIGUE

2.

2.

Cette suite se doit jouer en 6^e et 3^e sur une flûte du quatre

6^e Suite

OUVERTURE 36

3

ALLEMANDE 37

This section contains the musical notation for the first piece, Allemande 37. It consists of four staves of music. The first staff begins with a treble clef, a key signature of one flat (B-flat), and a common time signature (C). The melody is written in a single voice. The second and third staves continue the melody with various rhythmic patterns and ornaments. The fourth staff concludes the piece with a double bar line and repeat dots.

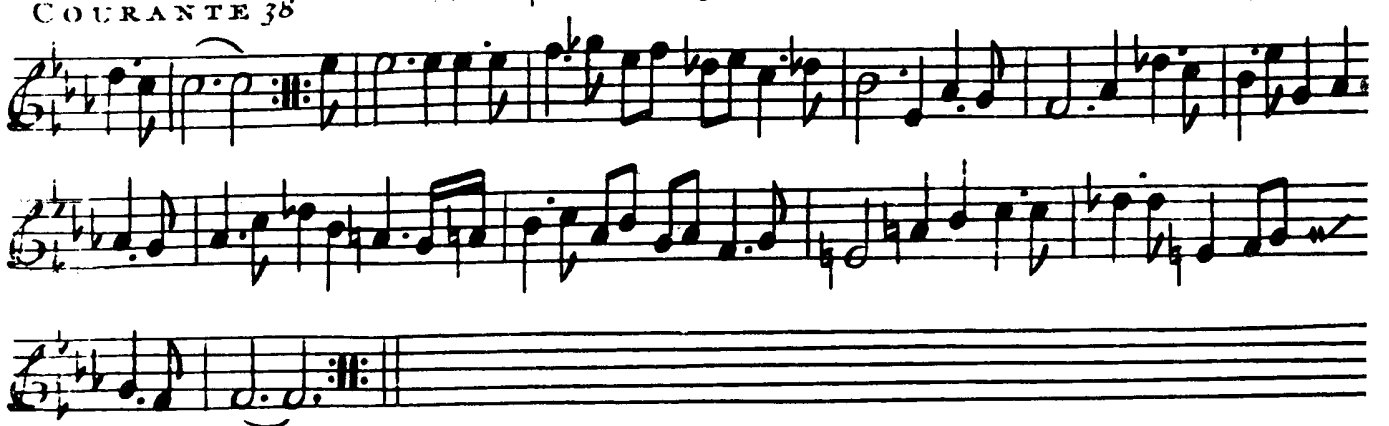

COURANTE 38

This section contains the musical notation for the second piece, Courante 38. It consists of three staves of music. The first staff begins with a treble clef, a key signature of one flat, and a 3/2 time signature. The melody is written in a single voice. The second and third staves continue the melody with various rhythmic patterns and ornaments. The third staff concludes the piece with a double bar line and repeat dots.

SARABANDE 39

This section contains the musical notation for the third piece, Sarabande 39. It consists of three staves of music. The first staff begins with a treble clef, a key signature of one flat, and a 3/4 time signature. The melody is written in a single voice. The second and third staves continue the melody with various rhythmic patterns and ornaments. The third staff concludes the piece with a double bar line and repeat dots.

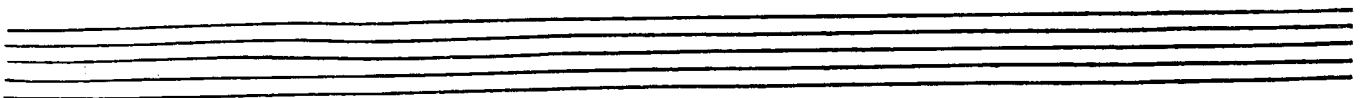

GAVOTTE 40

Continuation of the Gavotte 40 melody, ending with a repeat sign.

MENUET 41

Continuation of the Menuet 41 melody, ending with a repeat sign.

Continuation of the Menuet 41 melody, ending with a repeat sign.

GIGUE 42

Continuation of the Gigue 42 melody, ending with a repeat sign.

Continuation of the Gigue 42 melody, ending with a repeat sign.

Continuation of the Gigue 42 melody, ending with a repeat sign.

Continuation of the Gigue 42 melody, ending with a repeat sign and a decorative flourish.

Four empty musical staves at the bottom of the page.

1re Suisse

OUVERTURE 1

ALLEMANDE 2

COURANTE

SARABANDE

1^{re} fois 2^{de} fois

GAVOTTE 5

Continuation of the Gavotte 5 staff, showing the second ending and final cadence.

MENUET 6

Continuation of the Menuet 6 staff, showing the final cadence.

CIGUE 7

Continuation of the Cigue 7 staff, showing the second ending and final cadence.

OUVERTURE 8

Continuation of the Ouverture 8 staff, showing the final cadence.

Continuation of the Ouverture 8 staff, showing the final cadence.

Continuation of the Ouverture 8 staff, showing the final cadence.

Continuation of the Ouverture 8 staff, showing the final cadence.

Continuation of the Ouverture 8 staff, showing the final cadence.

ALLEMANDE 9

COURANTE 10

SARABANDE 11

Empty musical staff at the bottom of the page.

6 16 6 6 6 6 6 4 6 6 5 X 6 6 5

GAVOTTE 12

4 3 6 6 4 3

6 7 X6 6 7 X6 6 6 X X

PASSEPIED 13

X 6 X 6 6 6 6

6 X6 X6 6 7

GIGUE 14

X 7 7 X 7 6 1^{re} fois

6 6 5 X 6 6 2^{de} fois

4 X X 6 6 6 6

6 7 6 5 7 6 6 5

3^e suite

OUVERTURE 15

6 5 6 6 4 X 6 4 X 6 6 6 6 X6 6 7 6 X6 X 6 5

4 X 1^{re} fois

1^{re} fois

2^e fois

This section of the score consists of six staves of music. The notation is dense with sixteenth and thirty-second notes, often beamed together. Above the notes, various fret numbers (6, 7, 4, 5) and fingering numbers (1, 2, 3, 4, 5, 6, 7) are indicated. 'X' marks are placed above notes to denote natural harmonics. The music is written in a key with one flat (B-flat) and a 3/4 time signature. The tempo marking 'Lentement' is placed below the fifth staff.

Lentement

This section of the score consists of six staves of music. It begins with the title 'ALLEMANDE 16' on the first staff. The notation continues with complex rhythmic patterns and intricate guitar fingering. Fret numbers (6, 5, 4, 3) and fingering numbers (1, 2, 3, 4, 5, 6, 7) are clearly marked above the notes. 'X' marks indicate natural harmonics. The music is written in the same key and time signature as the first section. The piece concludes with a double bar line and repeat dots.

ALLEMANDE 16

1^{re} Fois

2^{de} Fois

COURANTE 17

SARABANDE

1^{re} fois 2^{de} fois

1^{re} fois 2^{de} fois

GAVOTTE 104

1^{re} fois 2^{de} fois

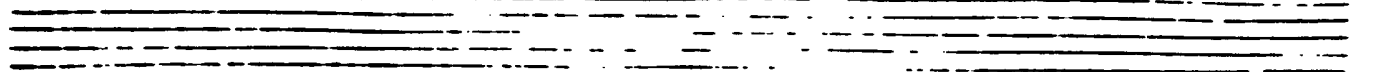

MENDET SERIEUX 20

This section contains three staves of music. The first staff has a treble clef and a key signature of one sharp (F#). It features a melodic line with various fret numbers (6, 7, 8, 9) and techniques like bends and slides. The second and third staves are bass clef, providing harmonic support with chords and bass lines. The piece concludes with a double bar line and repeat signs.

GIGUE 21

This section contains two staves of music. The first staff is in treble clef and the second in bass clef. The music is characterized by a rhythmic, dance-like quality. It includes various fret numbers and techniques such as bends and slides. The piece ends with a double bar line and repeat signs.

This section contains two staves of music. It begins with a treble clef staff and a bass clef staff. The music features a melodic line with various fret numbers and techniques. Dynamic markings include "1^{re} fois" and "2^e fois". The piece concludes with a double bar line and repeat signs.

This section contains two staves of music. It begins with a treble clef staff and a bass clef staff. The music features a melodic line with various fret numbers and techniques. Dynamic markings include "Fort" and "Doux". The piece concludes with a double bar line and repeat signs.

This section contains two staves of music. It begins with a treble clef staff and a bass clef staff. The music features a melodic line with various fret numbers and techniques. Dynamic markings include "Fort". The piece concludes with a double bar line and repeat signs.

This section contains two staves of music. It begins with a treble clef staff and a bass clef staff. The music features a melodic line with various fret numbers and techniques. The piece concludes with a double bar line and repeat signs.

This section contains two staves of music. It begins with a treble clef staff and a bass clef staff. The music features a melodic line with various fret numbers and techniques. The piece concludes with a double bar line and repeat signs.

This section contains two staves of music. It begins with a treble clef staff and a bass clef staff. The music features a melodic line with various fret numbers and techniques. The piece concludes with a double bar line and repeat signs.

4^e Suite

OUVERTURE 22

ALLEMANDE 7

COURANTE 24

SARABANDE 25

GIGUE 28

1^{re} fois 2^{de} fois

5^e suite
OUVERTURE 29

1^{re} fois 2^{de} fois

ALLEMANDE 30

COURANTE 31

SARABANDE 32

GAVOTTE 33

MENUET 32 EN RONDEAU

GIGUE 35

6^e Suite
OUVERTURE 36

6 4 6 4 3 6 6 7 6 5 4 3 2 1 5

ALLEMANDE 37

COURANTE 38

SARABANDE 39

1^{re} Fois 2^{de} Fois

Five empty musical staves at the bottom of the page, each consisting of a five-line staff with a treble clef.