

*Violino Primo*

Violino Primo

All<sup>o</sup> moderato

Concerto

This is a handwritten musical score for the first violin part of a concerto, marked 'All' moderato'. The score is written on ten staves, with the first two staves containing the title and tempo markings. The music is in G major, indicated by one sharp (F#) on the first staff. The time signature is common time (C). The notation includes various musical symbols such as notes, rests, beams, slurs, and dynamic markings like 'p' (piano) and 'f' (forte). The score features complex passages with many beamed sixteenth and thirty-second notes, as well as some double stops. The handwriting is in dark ink on aged, slightly yellowed paper.

*Andante Segue*

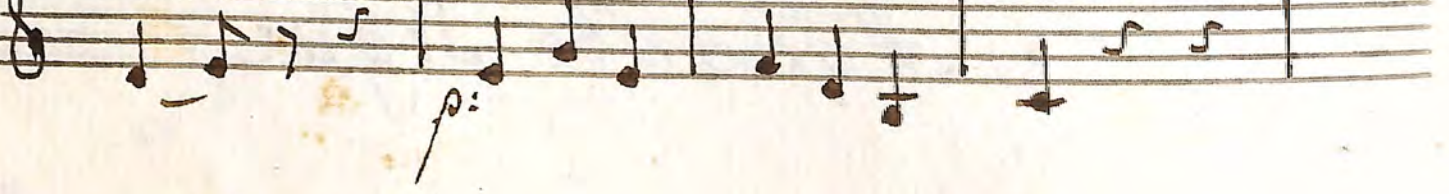
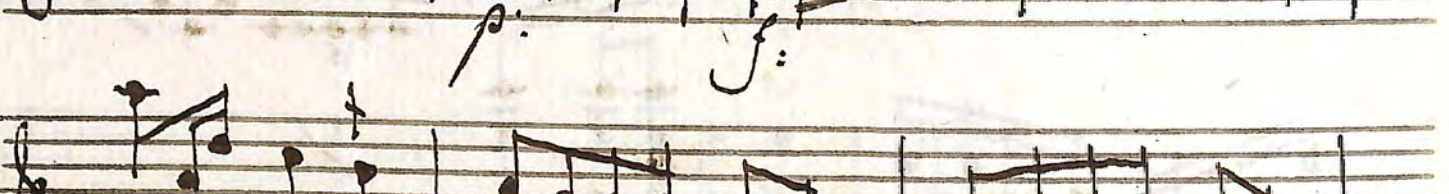
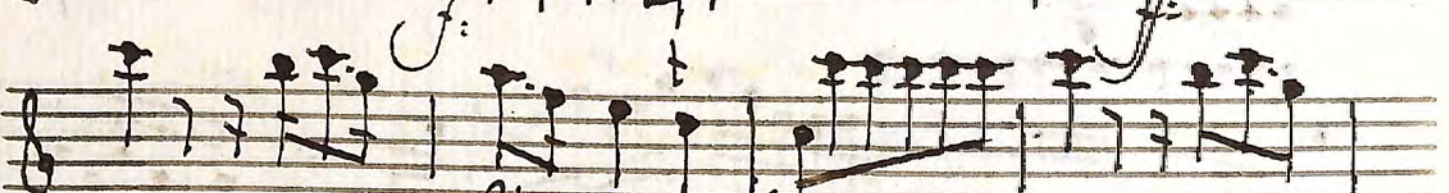
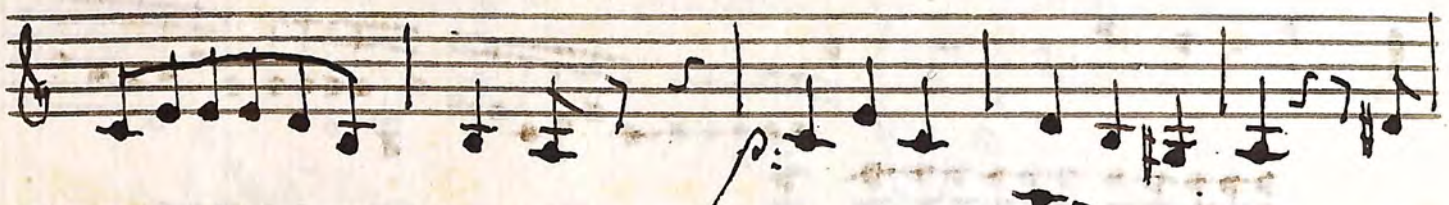

*All.<sup>o</sup>*  
*Finale*  $\frac{2}{4}$

