Il est bel et bon

Intavolierung - Anton Höger
(after Mus. 266)

Passereau

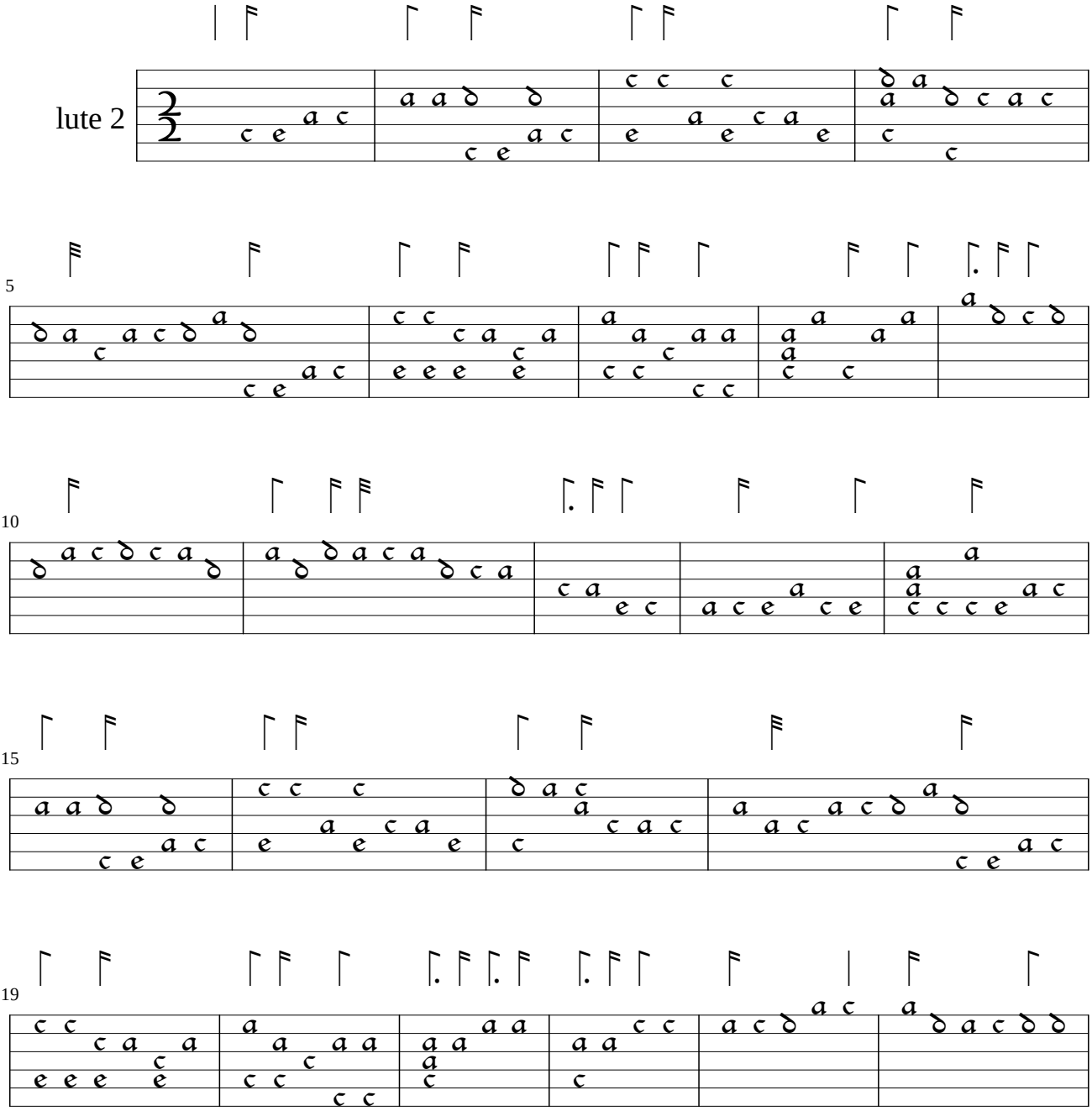

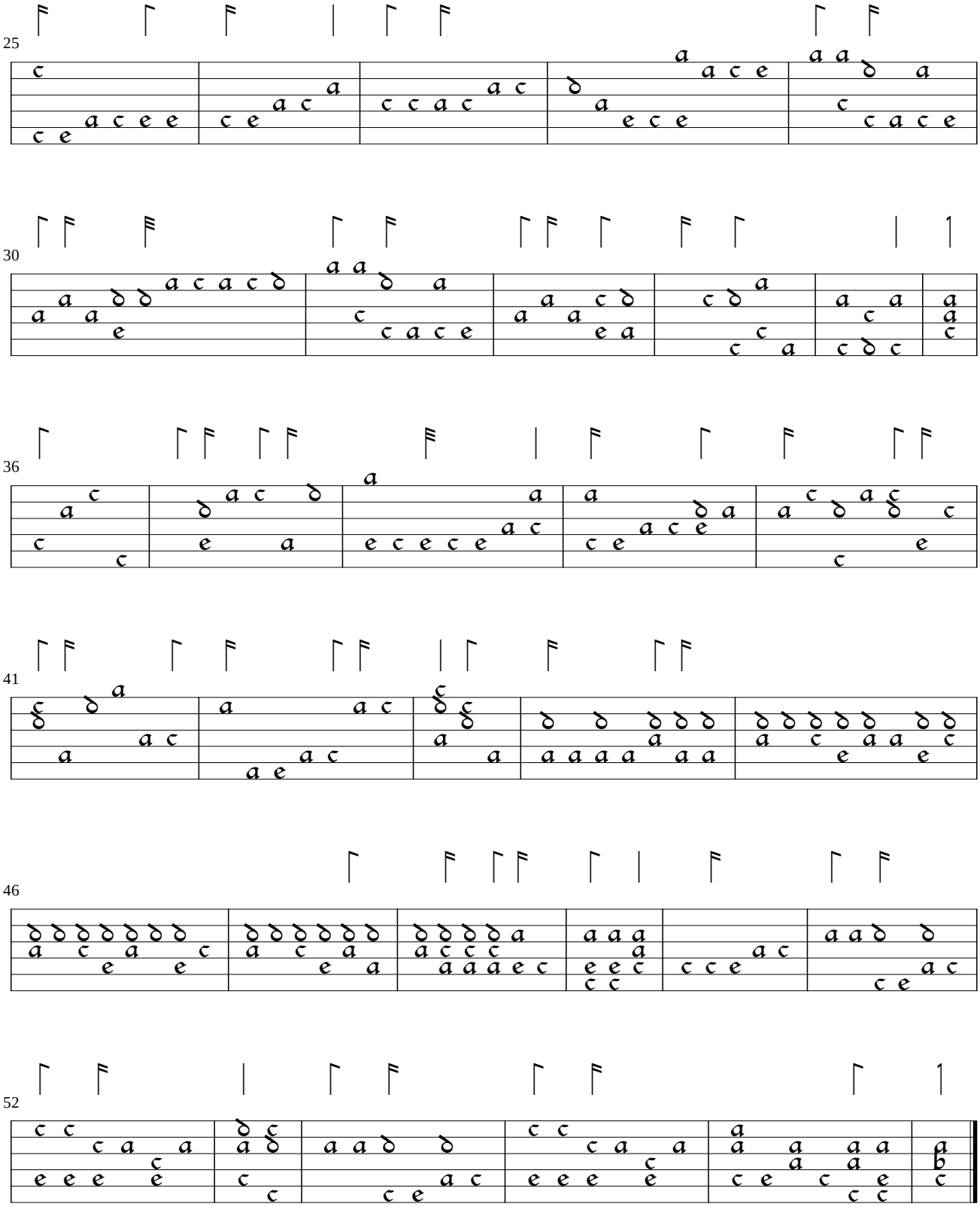
25
30
36
41
46
52