

# In Nomine VI

[ms. 31390 fol. 66]

Christopher Tye (c. 1505 - c. 1572)

edited by Robert Wright Weidner

Soprano

Cantus

Tenor I

Tenor II

Bass

10

19

28

38

48

# Soprano

## In Nomine VI

[ms. 31390 fol. 66]

Christopher Tye (c. 1505 - c. 1572)

edited by Robert Wright Weidner

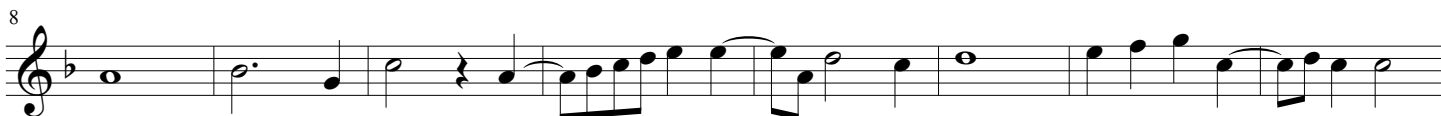

Cantus

# In Nomine VI

[ms. 31390 fol. 66]

Christopher Tye (c. 1505 - c. 1572)

edited by Robert Wright Weidner

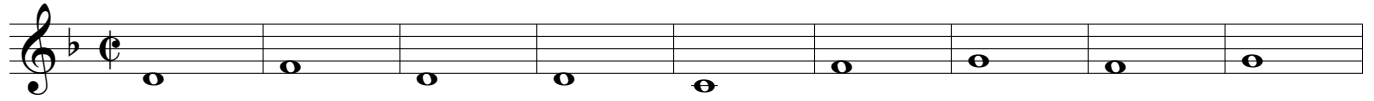

Tenor I

# In Nomine VI

[ms. 31390 fol. 66]

Christopher Tye (c. 1505 - c. 1572)

edited by Robert Wright Weidner

Tenor II

# In Nomine VI

[ms. 31390 fol. 66]

Christopher Tye (c. 1505 - c. 1572)

edited by Robert Wright Weidner

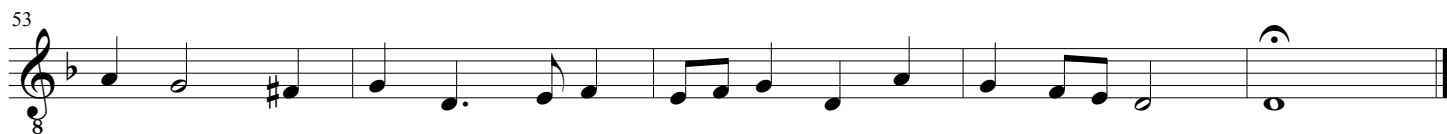
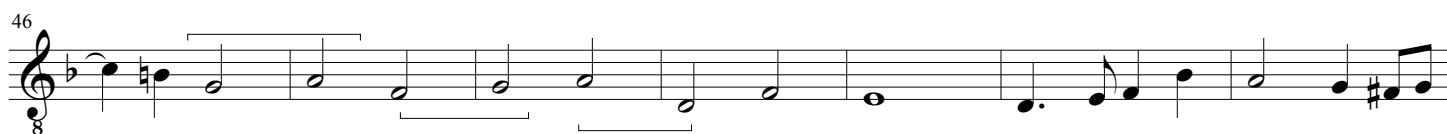

Bass

# In Nomine VI

[ms. 31390 fol. 66]

Christopher Tye (c. 1505 - c. 1572)

edited by Robert Wright Weidner

