

THE SIXTH STAR FOLIO OF

PIANOFORTE MUSIC

A Selection
of
the
Most Celebrated Compositions

PRICE ONE SHILLING NET.

No Discount Whatever

LONDON,
W. PAXTON & CO. LTD
95, NEW OXFORD STREET, W.C.

PAPER BOARDS 1/6 NET. CLOTH BOARDS 2/6 NET.

THE SIXTH

STAR PIANOFORTE FOLIO.

Contents.

Fabliau	<i>Raff</i>	1.
Marche	<i>Tschaikowsky</i>	8.
Danse Russe	"	13.
Invitation a la Valse	<i>Weber</i>	16.
Polka de Concert	<i>Bartlett</i>	28.
Introduction and March	<i>Smallwood</i>	37.
The Woodlands	<i>C. Martin</i>	42.
Spinnrädchen	<i>Bendel</i>	53.
Flick and Flock	<i>Hertel</i>	61.
Sabbath Evening Chimes	<i>J. Skeaf</i>	67.
Nocturne Op: 9, N ^o 2.	<i>Chopin</i>	78.
A la fontaine	<i>Henselt</i>	82.
The Fairy Queen	<i>S. Smith</i>	86.
Il Bacio	<i>Arditi</i>	94.
Liebeslied	<i>Henselt</i>	101.
Sehnsucht	<i>Lange</i>	104.
Frühlingslied Op 18, N ^o 1.	<i>Merkel</i>	110.
Waltzes. Op: 39	<i>Brahms</i>	113.
Rhapsodie Hongroise N ^o 2.	<i>Liszt</i>	130.
Heather Bells	<i>Rockstro</i>	149.
The Mill. Op: 17, N ^o 3.	<i>A. Jensen</i>	158.
Cathedral Chimes	<i>Lindahl</i>	162.
Lorely	<i>Hans Seeling</i>	168.
Blumenlied	<i>Lange</i>	177.
Yorkshire Bells	<i>Pridham</i>	182.
Home, sweet home	<i>Thalberg</i>	186.
Grand Caprice Hongrois	<i>Ketterer</i>	195.
1 ^{re} Ballade	<i>Chopin</i>	205.
Le Banjo	<i>Gottschalk</i>	222.
The Shadow Air	<i>Richards</i>	232.

The Woodlands.

CHARLES MARTIN.

Allegro pastorale.

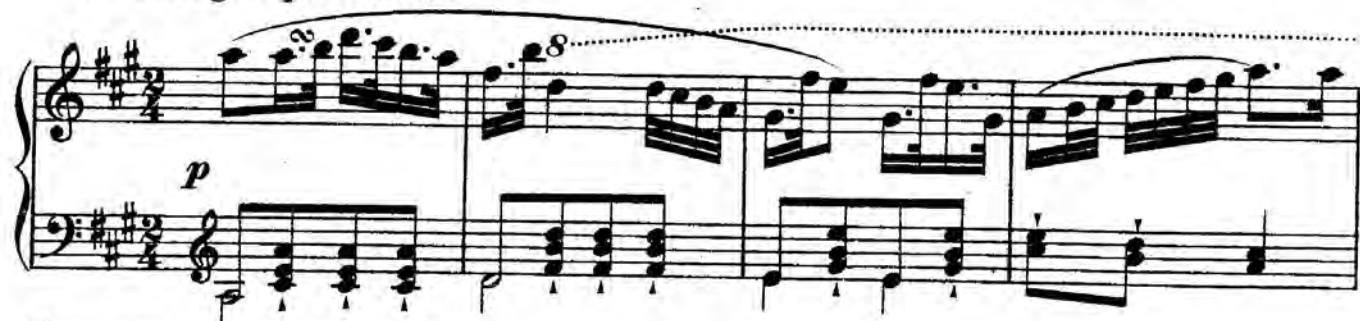

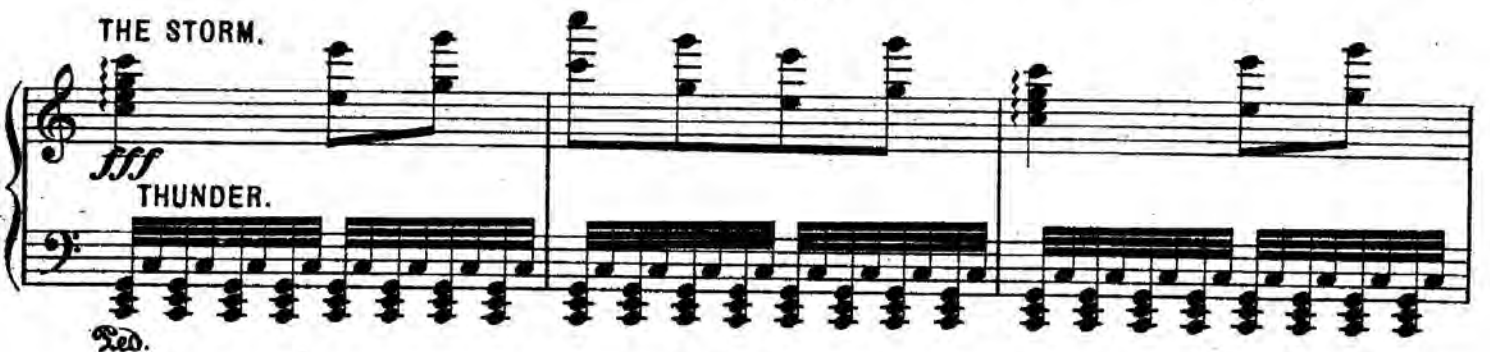
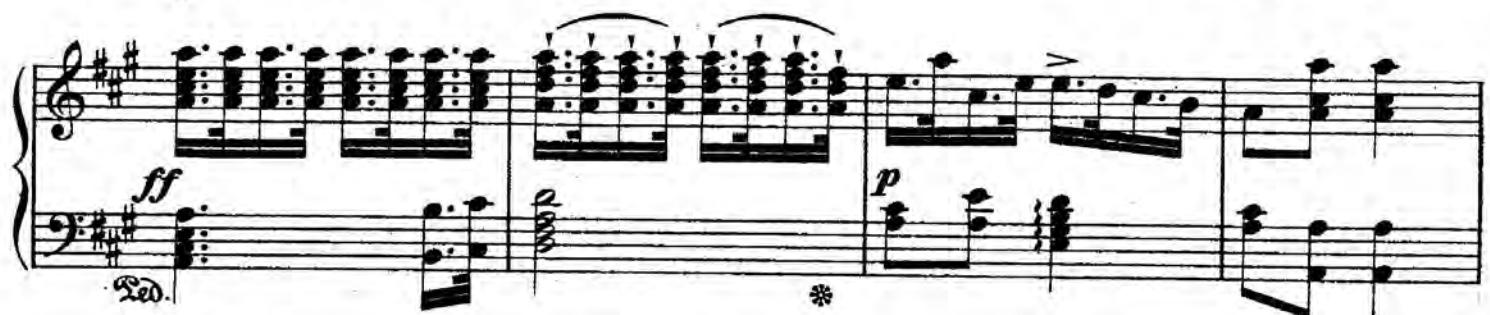

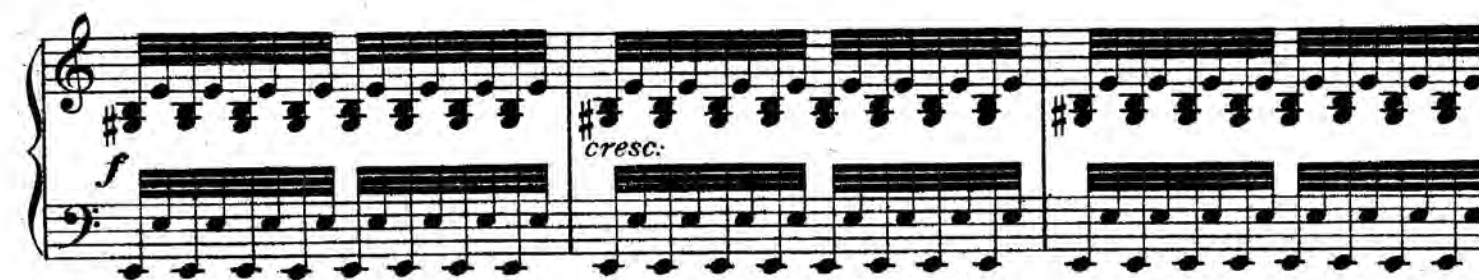
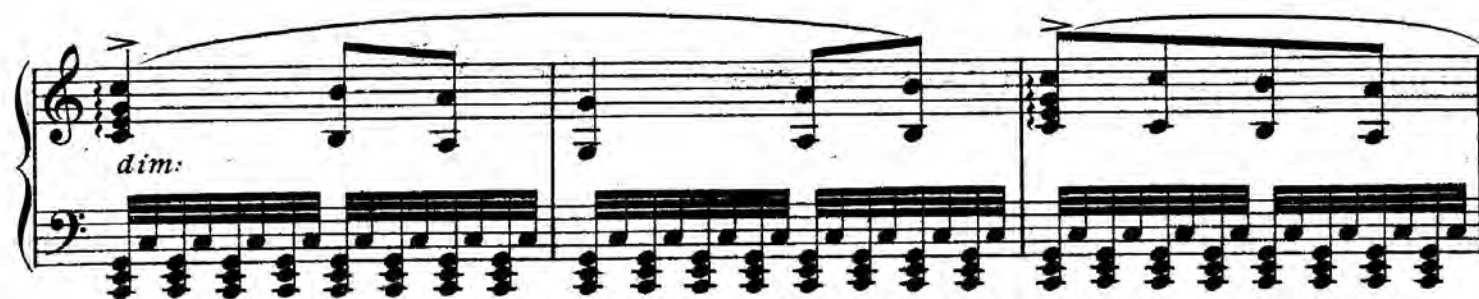
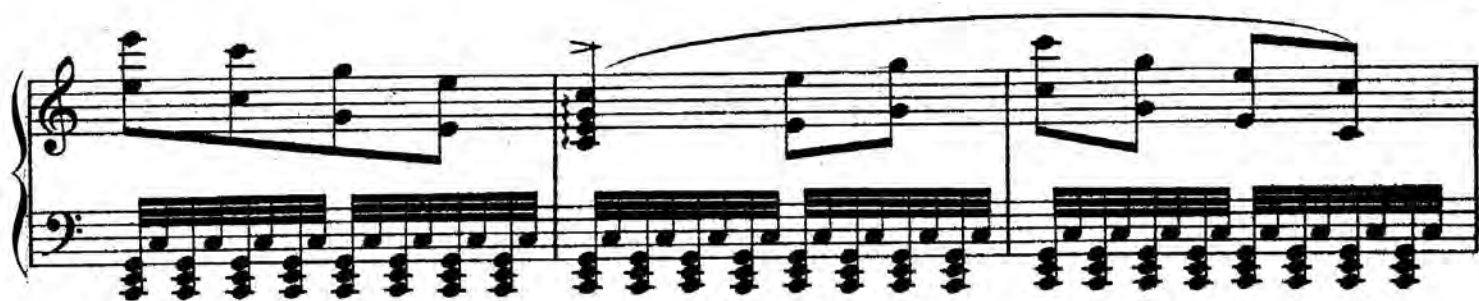

ff

Red.

cresc:

fff

Red.

r.h.

l.h.

r.h.

l.h.

r.h.

l.h.

[illegible]

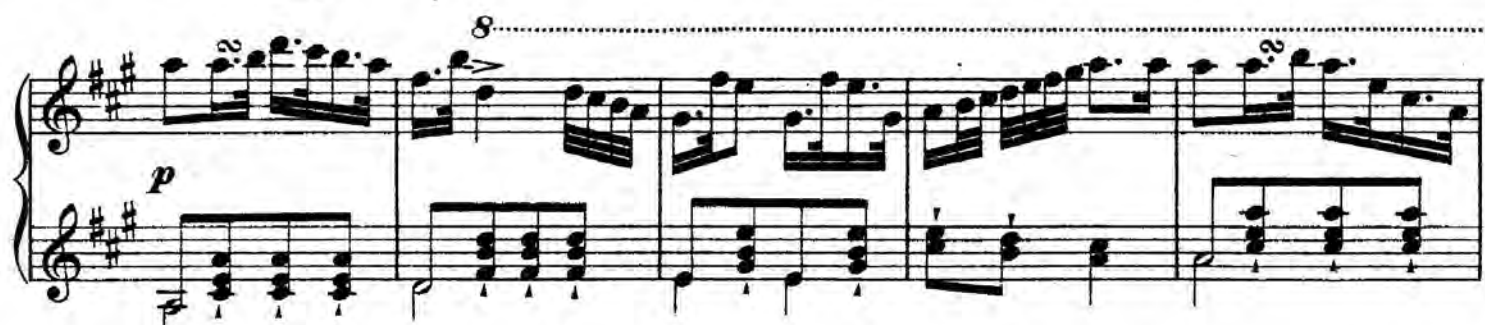

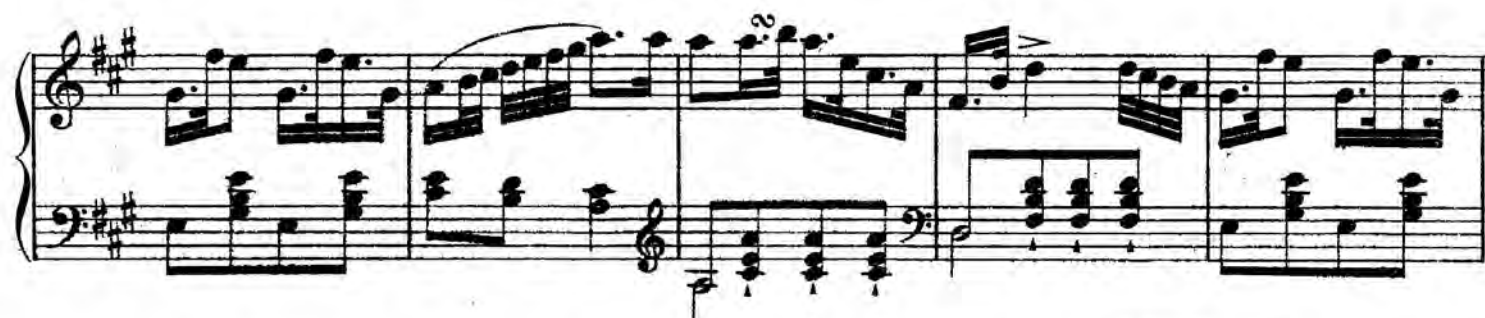

