

hp 9  
2413-

N<sup>o</sup> 7.

#5

M.  
1529

SIX TRIOS  
A FLUTE, ALTO, et VIOLONCELLO.

*Très humblement Dediés  
A SON ALTESSE ROYALE  
Monseigneur le Prince  
FRÉDÉRIC HENRI  
de Prusse, et Margrave de  
Brandenbourg Schwedt & c.*

*Par l'Éditeur J. J. Hummel.  
Composés Par  
S. GIORDANI,  
Oeuvre Première*

Chés JEAN JULIEN HUMMEL,  
à Berlin avec Privilège du Roi,  
à Amsterdam au Grand Magasin de  
Musique et  
aux Adresses ordinaires.

N<sup>o</sup> 145

N<sup>o</sup> 145

# FLAUTO

## TRIO I

Allegro Spiritoso

 

- Dynamic markings: *p* (piano), *f* (forte), and *P* (piano).
- Trills: Indicated by 'tr' above notes.
- Slurs: Used to group phrases of notes.
- Rehearsal marks: Numbers 1, 2, 3, and 6 are placed above the staves.

R.7.650

# FLAUTO

*Allegretto ma non Troppo*

*p* *f* *p* *f* *p* *f* *p* *f* *p* *f* *p* *f*

*Minore*

*Majore*

# FLAUTO

## TRIO II

*Allegro Maestoso*

O  
FLAUTO

# FLAUTO

## TRIO III

Allegro

Larghetto con moto

# FLAUTO

# FLAUTO

## TRIO IV

Allegro

3

4

Solo

6

f

3

f

2

f

3

f

3

f

6

f

f

Solo

P

Cres

f

Sf

Sf

6

P

8

f

Solo

P

f

0  
FLAUTO

**Largo**

**Tempo di Menuetto**

**Minore**

**Majore**

**Solo**

# FLAUTO

## TRIO V

Allegro

O  
FLAUTO

pp f

P

P

f

P f

P PP

P f

Largo

P Cres f Calando

f P P

Solo P Cres f

Sf

2 Volti  
4 Subito

145

# FLAUTO

*P* *f* *P* *f*

*Allegretto ma non trop:*

*f* *P* *f* *P*

*f* *P* *f* *P* *3*

*f* *P*

*f* *P* *2*

*f* *P* *1* *2* *1*

*f* *P* *f* *P*

*f* *P* *f* *P*

*f* *P* *f* *P*

*Piano*

*Minore*

*Majore*

*P* *f* *P* *f*

# FLAUTO

## TRIO VI

Allegro Moderato

# FLAUTO

*Larghetto*

*Tempo di Menuetto*

hp 2413<sup>9</sup>

0

SIX TRIOS  
 A FLUTE, ALTO, et VIOLONCELLO.

*Très humblement Dediés*  
 A SON ALTESSE ROYALE  
 Monseigneur le Prince  
 FRÉDÉRIC HENRI  
 de Prusse, et Marggrave de  
 Brandenbourg Schwedt & c.

Par l'Editeur J. J. Hummel.  
 Composés Par  
 S. GIORDANI,  
 Oeuvre Première.

Chés JEAN JULIEN HUMMEL,  
 à Berlin avec Privilège du Roi,  
 à Amsterdam au Grand Magazin de  
 Musique et  
 aux Adresses ordinaires.

N<sup>o</sup> 146

Prof 4.

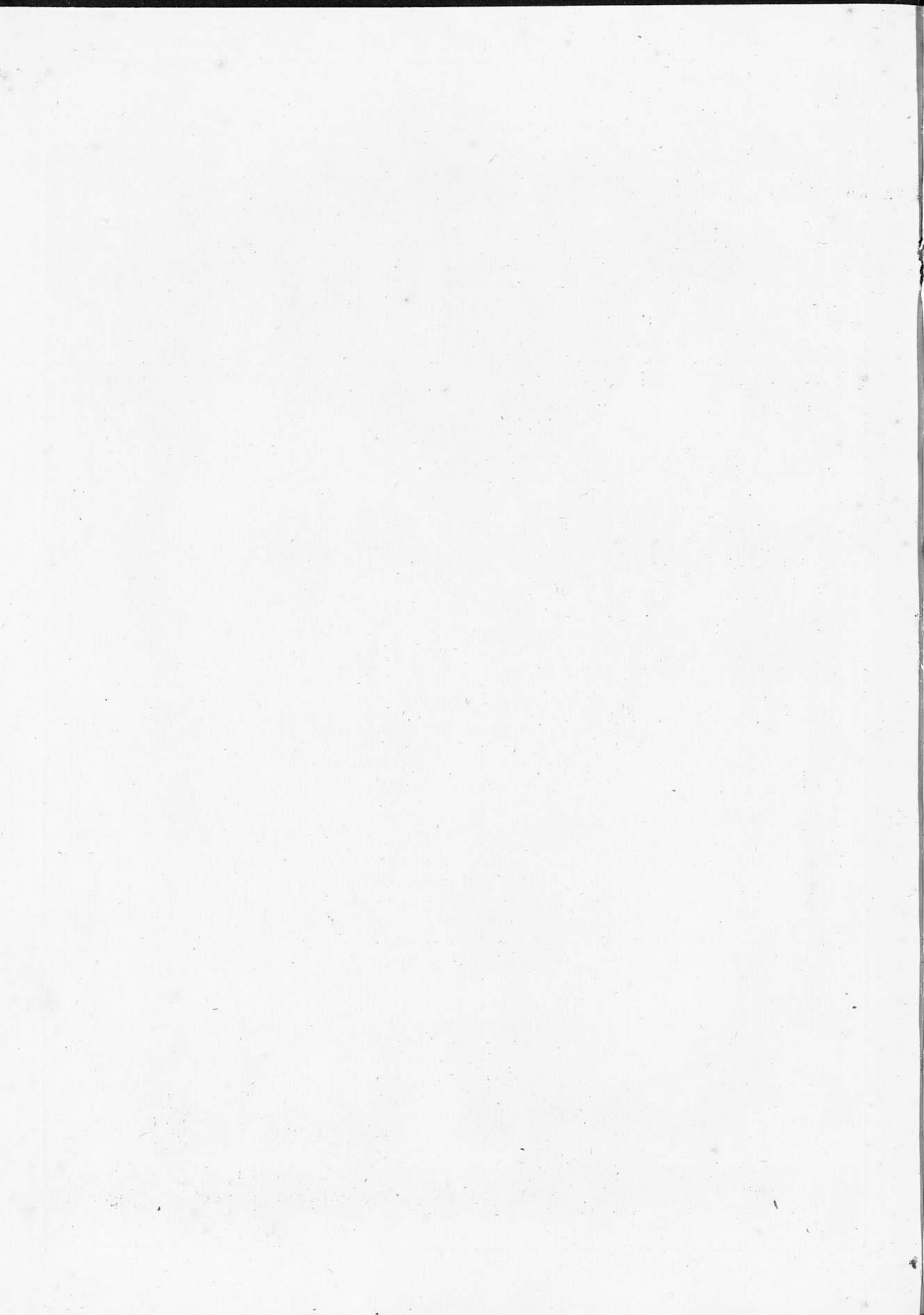

A. 1. 0. 2. 1

The following table shows the results of the experiments conducted on the 1st, 2nd, 3rd, 4th, 5th, 6th, 7th, 8th, 9th, 10th, 11th, 12th, 13th, 14th, 15th, 16th, 17th, 18th, 19th, 20th, 21st, 22nd, 23rd, 24th, 25th, 26th, 27th, 28th, 29th, 30th, 31st, 32nd, 33rd, 34th, 35th, 36th, 37th, 38th, 39th, 40th, 41st, 42nd, 43rd, 44th, 45th, 46th, 47th, 48th, 49th, 50th, 51st, 52nd, 53rd, 54th, 55th, 56th, 57th, 58th, 59th, 60th, 61st, 62nd, 63rd, 64th, 65th, 66th, 67th, 68th, 69th, 70th, 71st, 72nd, 73rd, 74th, 75th, 76th, 77th, 78th, 79th, 80th, 81st, 82nd, 83rd, 84th, 85th, 86th, 87th, 88th, 89th, 90th, 91st, 92nd, 93rd, 94th, 95th, 96th, 97th, 98th, 99th, 100th.

No.	Time	Temp.	Pressure	Volume	Weight
1	10.00	20.0	1.0	100.0	10.0
2	10.10	20.5	1.0	100.0	10.0
3	10.20	21.0	1.0	100.0	10.0
4	10.30	21.5	1.0	100.0	10.0
5	10.40	22.0	1.0	100.0	10.0
6	10.50	22.5	1.0	100.0	10.0
7	11.00	23.0	1.0	100.0	10.0
8	11.10	23.5	1.0	100.0	10.0
9	11.20	24.0	1.0	100.0	10.0
10	11.30	24.5	1.0	100.0	10.0
11	11.40	25.0	1.0	100.0	10.0
12	11.50	25.5	1.0	100.0	10.0
13	12.00	26.0	1.0	100.0	10.0
14	12.10	26.5	1.0	100.0	10.0
15	12.20	27.0	1.0	100.0	10.0
16	12.30	27.5	1.0	100.0	10.0
17	12.40	28.0	1.0	100.0	10.0
18	12.50	28.5	1.0	100.0	10.0
19	13.00	29.0	1.0	100.0	10.0
20	13.10	29.5	1.0	100.0	10.0
21	13.20	30.0	1.0	100.0	10.0
22	13.30	30.5	1.0	100.0	10.0
23	13.40	31.0	1.0	100.0	10.0
24	13.50	31.5	1.0	100.0	10.0
25	14.00	32.0	1.0	100.0	10.0
26	14.10	32.5	1.0	100.0	10.0
27	14.20	33.0	1.0	100.0	10.0
28	14.30	33.5	1.0	100.0	10.0
29	14.40	34.0	1.0	100.0	10.0
30	14.50	34.5	1.0	100.0	10.0
31	15.00	35.0	1.0	100.0	10.0
32	15.10	35.5	1.0	100.0	10.0
33	15.20	36.0	1.0	100.0	10.0
34	15.30	36.5	1.0	100.0	10.0
35	15.40	37.0	1.0	100.0	10.0
36	15.50	37.5	1.0	100.0	10.0
37	16.00	38.0	1.0	100.0	10.0
38	16.10	38.5	1.0	100.0	10.0
39	16.20	39.0	1.0	100.0	10.0
40	16.30	39.5	1.0	100.0	10.0
41	16.40	40.0	1.0	100.0	10.0
42	16.50	40.5	1.0	100.0	10.0
43	17.00	41.0	1.0	100.0	10.0
44	17.10	41.5	1.0	100.0	10.0
45	17.20	42.0	1.0	100.0	10.0
46	17.30	42.5	1.0	100.0	10.0
47	17.40	43.0	1.0	100.0	10.0
48	17.50	43.5	1.0	100.0	10.0
49	18.00	44.0	1.0	100.0	10.0
50	18.10	44.5	1.0	100.0	10.0
51	18.20	45.0	1.0	100.0	10.0
52	18.30	45.5	1.0	100.0	10.0
53	18.40	46.0	1.0	100.0	10.0
54	18.50	46.5	1.0	100.0	10.0
55	19.00	47.0	1.0	100.0	10.0
56	19.10	47.5	1.0	100.0	10.0
57	19.20	48.0	1.0	100.0	10.0
58	19.30	48.5	1.0	100.0	10.0
59	19.40	49.0	1.0	100.0	10.0
60	19.50	49.5	1.0	100.0	10.0
61	20.00	50.0	1.0	100.0	10.0
62	20.10	50.5	1.0	100.0	10.0
63	20.20	51.0	1.0	100.0	10.0
64	20.30	51.5	1.0	100.0	10.0
65	20.40	52.0	1.0	100.0	10.0
66	20.50	52.5	1.0	100.0	10.0
67	21.00	53.0	1.0	100.0	10.0
68	21.10	53.5	1.0	100.0	10.0
69	21.20	54.0	1.0	100.0	10.0
70	21.30	54.5	1.0	100.0	10.0
71	21.40	55.0	1.0	100.0	10.0
72	21.50	55.5	1.0	100.0	10.0
73	22.00	56.0	1.0	100.0	10.0
74	22.10	56.5	1.0	100.0	10.0
75	22.20	57.0	1.0	100.0	10.0
76	22.30	57.5	1.0	100.0	10.0
77	22.40	58.0	1.0	100.0	10.0
78	22.50	58.5	1.0	100.0	10.0
79	23.00	59.0	1.0	100.0	10.0
80	23.10	59.5	1.0	100.0	10.0
81	23.20	60.0	1.0	100.0	10.0
82	23.30	60.5	1.0	100.0	10.0
83	23.40	61.0	1.0	100.0	10.0
84	23.50	61.5	1.0	100.0	10.0
85	24.00	62.0	1.0	100.0	10.0
86	24.10	62.5	1.0	100.0	10.0
87	24.20	63.0	1.0	100.0	10.0
88	24.30	63.5	1.0	100.0	10.0
89	24.40	64.0	1.0	100.0	10.0
90	24.50	64.5	1.0	100.0	10.0
91	25.00	65.0	1.0	100.0	10.0
92	25.10	65.5	1.0	100.0	10.0
93	25.20	66.0	1.0	100.0	10.0
94	25.30	66.5	1.0	100.0	10.0
95	25.40	67.0	1.0	100.0	10.0
96	25.50	67.5	1.0	100.0	10.0
97	26.00	68.0	1.0	100.0	10.0
98	26.10	68.5	1.0	100.0	10.0
99	26.20	69.0	1.0	100.0	10.0
100	26.30	69.5	1.0	100.0	10.0

# VIOLA

## TRIO I

*P Cres*

**Allegro Spiritoso**

Subito

# V I O L A

Piano

Allegretto ma non troppo

f P f P

Solo

P f

P f ten.p

Piano ten.

## Minore

## Majore

P f

P ten.

P ten.p f

# VIOLA

## TRIO II

Allegro Maestoso

Piano

Largo

# VIOLA

*f* Solo *P*

*f* *P*

*f* *P* *f*

*Allegretto* *P* *f* *P* *f* *f* *Sf* Solo

*P* *f*

*f*

*Majore* *f*

# VIOLA

## TRIO III

Allegro

Mez.f

Solo

P

P

f sf sf

ten. ten.

Solo

P

# VIOLA

Larghetto con moto

Col Flauto

Volri Subito 145

# VIOLA

# VIOLA

## TRIO IV

Mezzaf

Allegro

Sf

Solo

w

w

w

w

ten

Solo

w

w

Solo

bis

# VIOLA

Sempre Piano

Largo

Tempo di Menuetto

# VIOLA

Eleventh system of musical notation for Viola, marked *f* (forte).

Twelfth system of musical notation for Viola, ending with a double bar line.

# VIOLA

## TRIO V

Allegro

Solo

P.ten.

# VIOLA

# VIOLA

Rondo Piano

Allegretto manon Troppo,

# VIOLA

## TRIO VI

Allegro Moderato

# VIOLA

*Larghetto*

*Solo*

*Tempo di Menuetto*

*Fine.*

Detailed description of the musical score: The score is for a Viola part, page 18. It consists of 18 staves of music. The first section is marked 'Larghetto' and begins with a 'Solo' instruction. The music is in 2/4 time and features a variety of dynamics: *f* (forte), *sf* (sforzando), *p* (piano), and *ten.* (tenuto). The second section is marked 'Tempo di Menuetto' and is in 3/8 time. This section includes triplets and other rhythmic patterns. The dynamics continue to vary, including *f*, *p*, and *sf*. The piece ends with a 'Fine.' marking and a double bar line. A circular library stamp is located at the bottom center of the page.

mp 9  
2413-

0

SIX TRIOS  
A FLUTE, ALTO, et VIOLONCELLO.

*Très humblement Dediés  
A SON ALTESSE ROYALE  
Monseigneur le Prince*

FRÉDÉRIC HENRI  
*de Prusse, et Margrave de  
Brandenbourg Schwedt & c.*

*Par l'Éditeur J. J. Hummel.*  
Composés Par

S. GIORDANI,  
*Oeuvre Première*

Chés JEAN JULIEN HUMMEL,  
*à Berlin avec Privilège du Roi,  
à Amsterdam au Grand Magazin de  
Musique et  
aux Adresses ordinaires.*

Nº 146

Preis 4.

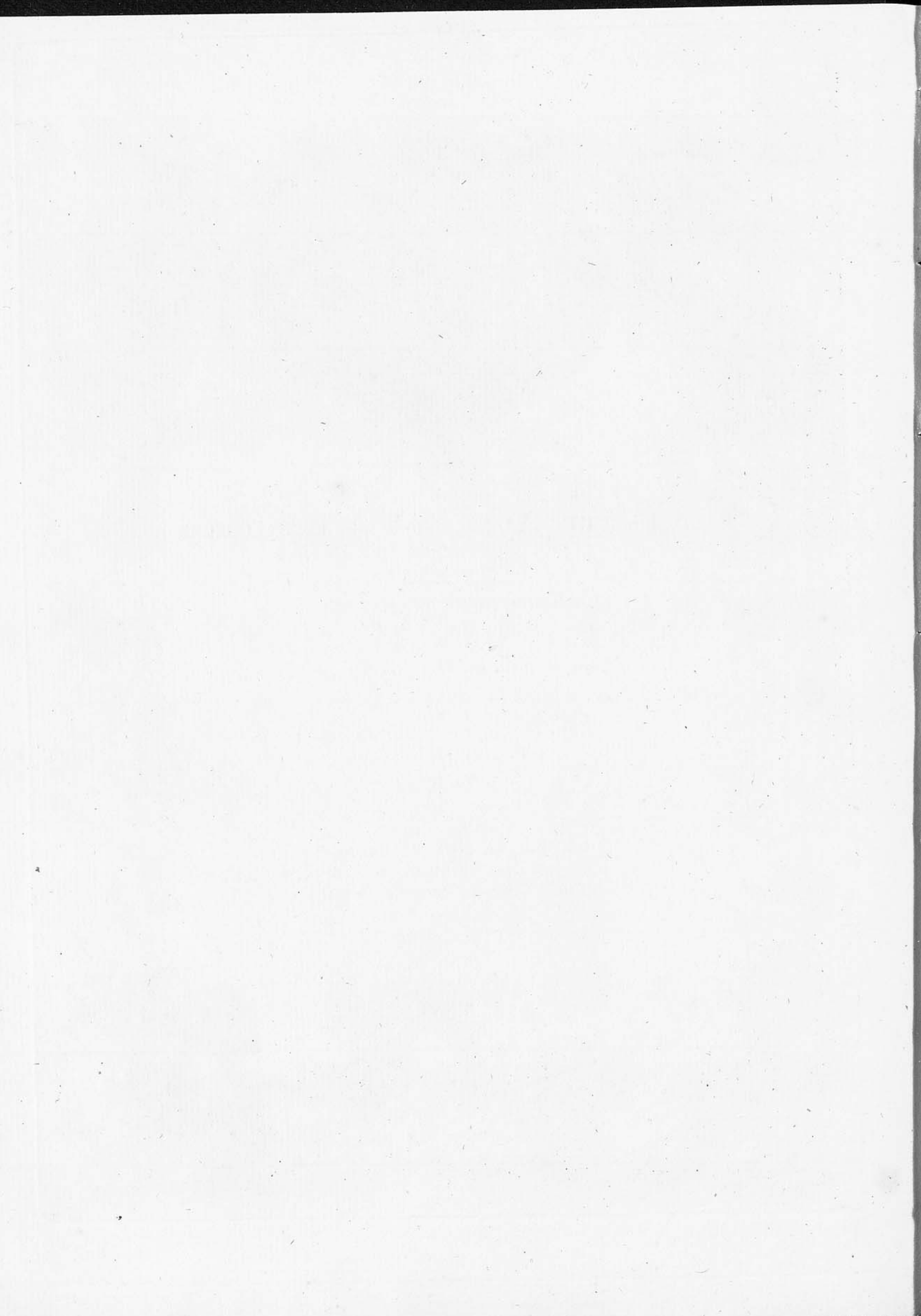

# VIOLONCELLO

## TRIO I

*Allegro Spiritoso*

*P* *Cres*  
*f*  
*ten.* *ten.* *Solo*  
*w*  
*r*  
*r*  
*w*  
*Cres*  
*P* *Solo*  
*P* *f* *P* *f* *P* *f*  
*ten.* *ten.* *f*  
*Solo*  
*Cres* *f*

R. 7. 650

# VIOLONCELLO

*P* *f* *P*  
 Allegro ma non Troppo

*Poco f* *P* *f*

*P*

*f* *P*

*P* *Mezza f* *f*

*P* *f* *Solo* *Minore*

*P*

*Solo*

*Majore*

*f* *P*

*P*

*P* *f*

# VIOLONCELLO

## TRIO II

Allegro

0  
VIOLONCELLO

7

Sempre Piano

Largo

Allegretto

Minore

Majore

# VIOLONCELLO

## TRIO III

Allegro

Solo

Larghetto

# VIOLONCELLO

The musical score is written for a cello and consists of the following elements:

- Key Signatures:** The score includes a section marked *Minore* (minor) and another marked *Majore* (major).
- Performance Techniques:** The score includes several *Solo* passages, often marked with *f* dynamics. There are also passages with first and second endings, indicated by the numbers *1* and *2*.

# VIOLONCELLO

## TRIO IV

Allegro

# VIOLONCELLO

*Largo* **P** **1** **Sf** **P**

**1** **Sf** **P**

*Tempo di Menuetto* **P** **f** **P**

**P** **P** **f** **P**

**f** **P**

*Minore*

**f** **P** **f**

*Majore*

*Solo*

**P** **P** **f** **P** **f**

# VIOLONCELLO

## TRIO V

*Allegro*

# VIOLONCELLO

*P* *Largo* *PP*

*P* *f* *P* *f*

*f* *P*

*f* *P*

Rondo 7  
2/4  
4  
*Allegretto*

*f* *P*

*f* *P*

*f* *P*

*f* *P*

*f* *P*

*f* *P*

*f* *P* *Minore*

*f* *P*

*f* *P* *Majore f*

*f* *P*

# VIOLONCELLO

## TRIO VI

Allegro Moderato

# VIOLONCELLO

*f* *P* *Sf* *Solo* *P* *f*

*P* *f* *P* *f* *P*

*Solo*

*P* *P* *f*

*P* *f*

**Tempo di Menuetto**

*P*

*P*

*f* *P* *f*

*P*

*f* *P* *f*

*P*

*f* *P* *f*

*Sf* *Sf* *Sf.P* *Sf P*

*f* *P* *f*

*P* *f*

*Solo*

*Fine*

