

*TWELVE*  
GRAND  
CONCERTOS

FOR VIOLINS *g<sup>r</sup>*, in  
SEVEN PARTS

COMPOS'D BY

*M<sup>R</sup> HANDEL.*

Opera Sexta.

3d Edition.

---

*Printed for I. Walsh in Catherine Street in the Strand, where may  
be had the following Pieces of Musick Compos'd by M<sup>r</sup>. Handel.*

Seven Sonatas or Trios for German Flutes. Opera 5ta.  
Six Concertos for Violins *g<sup>r</sup>*. and for the Harpsicord and  
Organ. Opera 4ta  
Six Concertos for Violins *g<sup>r</sup>*. Opera 3za.  
Six Sonatas or Trios for German Flutes. Opera 2da.  
Twelve Solos for a German Flute *g<sup>r</sup>*. Opera 1ma.  
Sonatas or Chamber Aires from all the Operas for a German  
Flute and Bass, in 4 Volumes.  
The Water Musick in Seven Parts.  
Six French Horn Songs in Seven Parts.  
Forty two Overtures for Violins in Seven Parts.

L'Allegro il Penferoso. The Words by Milton.  
Alexander's Feast. an Ode, and an Ode for St. Cecilia's  
Day. The Words by Mr. Dryden.  
The Celebrated Te Deum and Jubilate.  
Twenty Operas compleatly Printed in Score.  
Apollo's Feast in five Volumes, containing the Favourite Songs  
from all the Operas.  
The Oratorios of Esther, Deborah, Athalia, and Saul.  
Acis and Galatea. a Serenade.  
Forty two Overtures Set for the Harpsicord.  
Two Sets of Lessons, and one Book of Fugues.

202

100

1

100

100

100

100

100

100

VIOLONCELLO

CONCERTO I

A Tempo Giusto

Solo

tutti

Solo

tutti

Solo

tutti

Solo

tutti

piano

Pianifs?

Allegro

Solo

tutti

Piano

Forte

Solo

tutti

Piano

Forte

# VIOLONCELLO

6 5 4 \* 6 6 \* 6 6 \* 6 3

Piano F<sup>o</sup>

Solo

tutti Piano

Forte

6 4/2 6 6

6 5 3 6 6 7 4 5

Adagio Solo tutti

Piano Forte Solo

tutti Solo

tutti For.

tasto Solo

Adagio for. pia.

# VIOLONCELLO

# VIOLONCELLO

# VIOLONCELLO

## CONCERTO II.

Andante Larghetto

# VIOLONCELLO

7

Solo

tutti

Piano

Largo F<sup>e</sup>

Adagio pia. Largh<sup>o</sup> And<sup>e</sup> piano

tr

Ad<sup>o</sup> pia. Solo Largh<sup>o</sup> And<sup>e</sup> pia. tutti piano

Solo

tutti piano

Adagio

VIOLONCELLO

Allegro ma non troppo tutti

Solo piano tutti F<sup>o</sup>

Solo tutti For. Solo

tutti Solo

Adagio

VIOLONCELLO

CONCERTO III

*Larghetto*

tutti

Solo

tutti

Solo

tutti

Solo

tutti

*Andante*

Solo

tutti

Solo

tutti

Solo

tutti

Solo

tutti

Solo

tutti

Solo

tutti

Ad e pia.

# VIOLONCELLO

# VIOLONCELLO

*Polonoise Andante*

*F<sup>e</sup>*

*Solo*

*tutti*

*Solo*

*tutti*

*Solo*

*tutti*

*Allegro ma non troppo*

VIOLONCELLO

CONCERTO IV

*Larghetto Affettuoso*

This section consists of five staves of music. The first staff begins with a treble clef and a common time signature. The music is characterized by a slow, expressive tempo. Fingerings are indicated by numbers 1-5 above notes, and dynamics like *f* and *ff* are used. The section concludes with a double bar line.

*Allegro*

This section consists of five staves of music. It begins with a treble clef and a common time signature. The tempo is significantly faster than the previous section. The music is more rhythmic and energetic. Fingerings and dynamics are clearly marked throughout.

*Solo* *Tutti*

This section consists of two staves of music. It features a *Solo* section followed by a *Tutti* section. The *Solo* part is more delicate, while the *Tutti* part is more robust. Fingerings and dynamics are indicated.

Solo Tutti

VIOLONCELLO

For For Adagio e pia

# VIOLONCELLO

*Allegro*

# VIOLONCELLO

## CONCERTO V

Allegro

Solo

tutti

Solo tutti Solo

Solo tutti tutti

# VIOLONCELLO

17

# VIOLONCELLO

This musical score for Violoncello is divided into several distinct sections:

- Section 2 (Measures 11-20):** Also marked *Largo* and *Solo*, continuing the melodic development with more complex fingering patterns.
- Section 4 (Measures 31-40):** Marked *Adagio*. It returns to a slower tempo with a more lyrical, melodic character.

# VIOLONCELLO

19

VIOLONCELLO

CONCERTO VI

*Largo Affettuoso*

Unpoco Pia. For. Unpoco Pia.  
Solo Tutti For. Pia. For. Pianiff.  
Solo Tutti Pia. Solo Tutti For.  
Pia. For. Solo For. Tutti Pianiff.  
For. Solo Tutti Pia.

*Allegro*

Ma non troppo

*Adagio*

# VIOLONCELLO

*Musette* 6 6 5 6 6 5 6 b 7 6 6 7 6

*Larghetto* Solo

Tutti Solo Tutti Solo

Tutti Pia.

For Solo

Tutti Pia.

Pia. For.

For.

For.

Tutti Pia.

For. Pia.

Detailed description of the musical score: The score is for the cello part of the 'Musette' from the opera 'Les Noces'. It is page 21 of the score. The music is in 3/4 time and begins with a 'Larghetto' tempo. The first staff shows the beginning of the piece with a key signature of one flat and a common time signature. The score is heavily annotated with fingerings (e.g., 6, 5, 4, 3, 2, 1) and bowings (e.g., 6, 5, 4, 3, 2, 1). Dynamics range from 'Pia.' (piano) to 'For.' (forte). There are several 'Solo' and 'Tutti' markings. The piece concludes with a double bar line.

VIOLONCELLO

*Allegro*

Pia For

For

Pianiss<sup>o</sup> Solo

# VIOLONCELLO

23

*Allegro*

VIOLONCELLO

CONCERTO VII

*Largo*

*Allegro*

# VIOLONCELLO

## Largo e pia

*Adg!*

# VIOLONCELLO

*Andante*

VIOLONCELLO

VIOLONCELLO

CONCERTO VIII

*Allemande*

VIOLONCELLO

*Grave*

*Mezzo pia* *Tutti For*

*Solo*

*Tutti*

*And<sup>te</sup> All<sup>o</sup>* *Solo*

*Solo* *tutti*

*Pia* *For* *Pia* *For*

*Pia* *For*

*Pianiss* *For*

# VIOLONCELLO

*Adagio*

6 7 4 6 6 6 4

*Siciliana*  
*Andante*

6 5 4 6 6 8 7 4 5 7 6 4 6 4

*Solo* *tutti* *Solo* *tutti* *Solo*

# VIOLONCELLO

31

VIOLONCELLO

CONCERTO IX

*Largo*

*Allegro*

*Pia*

*For*

*Tutti*

*Solo*

*Pianiss*

*For*

*Pia*

# VIOLONCELLO

VIOLONCELLO

*Larghetto*

*Allegro*

VIOLONCELLO

*Minuet*

*Gigue*

VIOLONCELLO

CONCERTO X  
OVERTURE

# VIOLONCELLO

37

# VIOLONCELLO

*Allegro*

*Allegro*

*Pianissimo*

*Solo* *tutti*

*Pia*

*For* *Solo*

# VIOLONCELLO

# VIOLONCELLO

## CONCERTO XI

*And.<sup>te</sup> Larghetto Staccato*

# VIOLONCELLO

*Allegro*

# VIOLONCELLO

*Andante*

# VIOLONCELLO

- Staff 1:** Starts with *For* (Forzando), followed by *Pia* (Pianissimo).
- Staff 2:** Features *For*, *Pia*, and *For*.
- Staff 3:** Features *Pia*.
- Staff 4:** Ends with *Solo*.
- Staff 5:** Features *tutti* and *For*.
- Staff 6:** Features *Pia*.
- Staff 7:** Features *Allegro*.
- Staff 8:** Features *Solo*.
- Staff 9:** Features *Solo* and *tutti*.
- Staff 10:** Features *tutti*, *Solo*, *tutti*, and *Solo*.

VIOLONCELLO

6  
Pia  
For  
Solo  
Solo  
tutti  
Pia  
For  
Solo  
Pia  
For  
Solo  
Da Capo

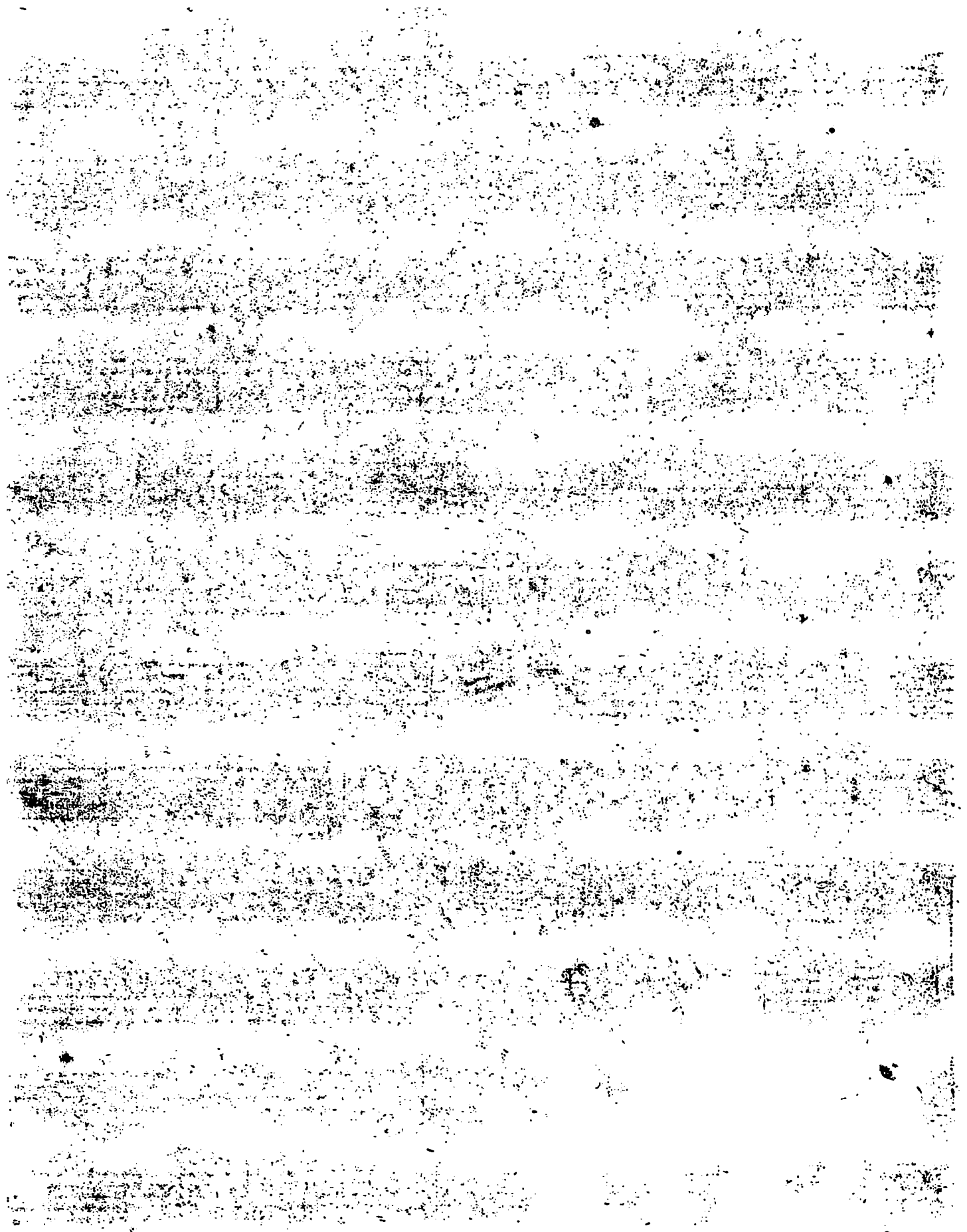

VIOLONCELLO

CONCERTO XII

*Largo*

*Solo* *tutti* *Solo* *tutti* *Solo*

*tutti* *Solo* *tutti*

*Allegro*

*Solo* *tutti* *Solo pia*

*tutti* *Solo*

*tutti* *Solo*

*Solo* *tutti*

VIOLONCELLO

- tutti* (appearing on the second and fourth staves)
- Pia Solo* (appearing on the third staff)
- tutti For:* (appearing on the fifth staff)
- Solo* (appearing on the eighth staff)
- Pianis* (appearing on the eighth staff)
- For* (appearing on the eighth staff)
- Ad:* (appearing at the bottom of the page)

The score is characterized by intricate rhythmic patterns, often involving sixteenth and thirty-second notes, and includes numerous fingering numbers (6, 7, 5, 4, 3, 2, 1) and asterisks (\*) indicating specific technical requirements or accents.

# VIOLONCELLO

*Larghetto e pia*

*Largo*

VIOLONCELLO

48

*Allegro*

