

Sonata I

BWV 1001

Adagio

Violino

3

6

8

10

12

14

16

18

20

Fuga
Allegro

4

7

10

13

16

19

22

25

28

31

34

38

42

45

48

51

54

58

61

64

67

70

73

76

79

82

85

88

90

93

Siciliana

Presto

6

11

17

23

29

35

41

47

53

59

65

71

77

83

89

95

101

107

113

119

125

131

Double

Corrente

69

75

Double
Presto

4

8

11

14

17

20

23

26

29

33

36

39

42

45

48

51

54

57

60

63

Sarabande

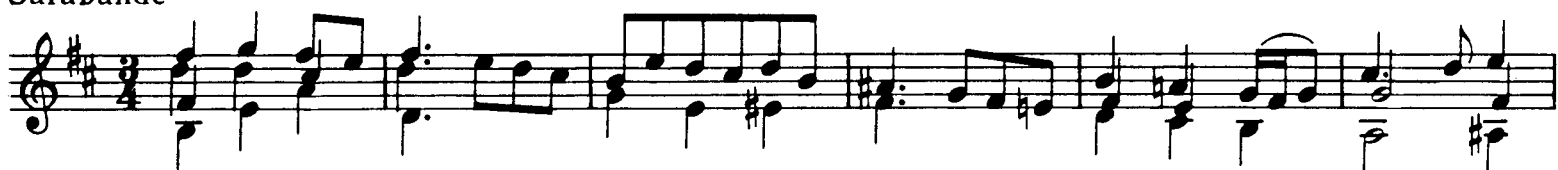

Double

Tempo di Borea

11

17

23

29

35

40

45

49

53

58

63

Double

34

37

40

44

47

51

54

58

61

65

Sonata II

BWV 1003

Violino

Grave

3

5

7

9

11

13

14b

16

17b

tr

tr

tr

tr

tr

tr

tr

tr

tr

tr

19

21

Fuga

7

13

18

24

30

35

40

46

108

113

118

123

128

134

140

146

152

158

164

169

174

180

185

190

195

200

206

211

216

221

227

233

239

245

251

257

262

268

274

280

286

Andante

Allegro

3
f p

5
f p

7
f

9

11

13

15

17

19

21

23

43

45

47

48b

50

51b

53

55

piano

57

Partita II

BWV 1004

Allemanda

Violino

3

6

9

12

14

17

20

22

24

27

30

Corrente

6

11

16

20

25

30

35

40

45

50

Sarabanda

Measures 1-4: Introduction with a trill on the final note.

Measures 5-8: First phrase, ending with a repeat sign.

Measures 9-11: Second phrase, starting with a trill.

Measures 12-15: Third phrase, featuring a trill.

Measures 16-18: Fourth phrase, featuring a trill.

Measures 19-21: Fifth phrase.

Measures 22-24: Sixth phrase, first ending.

Measures 25-26: Seventh phrase, second ending.

Measures 27-30: Final phrase, concluding the piece.

Giga

21

23

25

27

29

31

33

35

37

39

p

Ciaccona

45

48

51

54

58

62

65

68

70

72

74

76

78

81

84

86

88

arpeggio

91

98

106

114

121

123

125

131

137

142

147

151

154

157

160

163

166

169

172

175

179

184

191

198 *arpeggio* ^{*)}

204

210

214

217

220

223

226

228

^{*)} „arpeggio“ gehört möglicherweise erst zum zweiten Viertel. - „arpeggio“ possibly belongs to the second crotchet.

230

233

236

239

242

244

246

248

252

Sonata III

BWV 1005

Adagio

Violino

6

11

15

20

25

30

35

40

43

tr

Fuga

60

64

68

72

76

80

84

88

92

98

103

109

115

121

127

133

139

145

151

157

163

tr

b

168

172

176

180

184

188

192

196

200

al riuerso

207

213

219

225

231

236

242

247

251

255

259

263

267

271

275

279

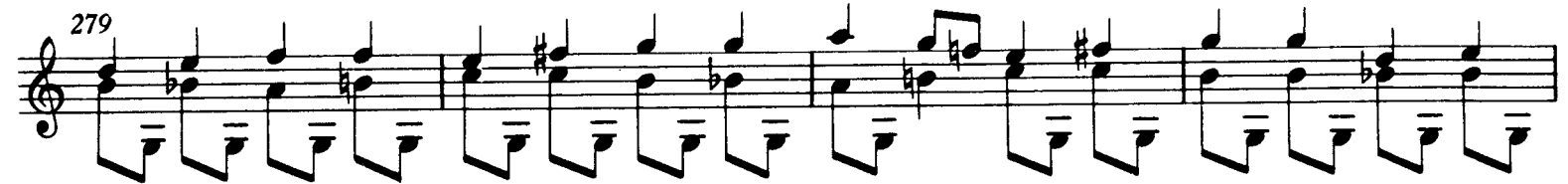

283

287

293

299

305

311

316

322

327

331

335

340

345

350

Largo

Allegro assai

5

9

13

17

21

24

28

32

36

39

43

46

49

52

55

58

61

64

67

70

73

76

79

82

85

88

91

94

97

100

Partita III

BWV 1006

Preludio

Violino

7

4

p

7

f

10

p

13

f

p

16

f

19

22

25

28

31

34

37

40

43

46

49

52

55

58

61

64

p

67

f

70

73

76

79

82

85

88

91

94

97

Loure

Gavotte en Rondeau tr

16 tr

21

27

32

37 tr

43

48

53

57

61 tr

66

Menuet I

Menuet II

Bourée

Gigue

