

1st Clarinet in B $\flat$

# Violin Concerto

## In B $\flat$ Major

Daniel Léo Simpson  
January 18, 2012  
San Carlos, California  
USA

**Allegro Moderato**  $\text{♩} = 132$

7

12

17

21

26

30

V.S.

34

38

*cresc.*

43

48

*ad libitum*

**A**

**2**

52 **Andante** ♩=112 **ritModerato** ♩=126

**2**

**2**

*mf*

*mf*

62

*mp*

67

*cresc.*

*mf*

72 **poco rit.. a tempo** ♩=126

**2**

**3**

**2**

*mp*  $\leftarrow$  *mf*

82 *poco rit.*

87 *meno mosso* ♩=112

97 *rit.* *Tempo I* ♩=132

107

113 **B** *a tempo* ♩=132

118

124 *mp* **2** *mp*

130 **3** *p* **molto rit.**

139 **C** poco meno mosso ♩=126 all. . . . .

*mp* **3** *p* *p* *pp*

147 **Affetuoso** ♩=96 **14** 161 **10** rit. . . . . **2**

173 **D** a tempo ♩=90 **2** rit. . . . .

*mp*

177 **meno mosso** ♩=84 **E** **Andante** ♩=112

*p* *mp* *mp* *pp*

185

192 **2** *mf*

199 *mf* *mp* 5

208 **F** *mp* *mf* *mf* 3 2

216 *mf* 3

223 Allegro ♩=132 *mf* *mp* *mf* 2

231 *f* 2

237 *mp* 2

244 **G** *mp* *p* *mp* *cresc. poco a poco...* 2

254 *mp*

262

269

**H** Allegro Moderato  $\text{♩} = 132$

275

280

285

289

294 **I**

301

308

311 a tempo ♩=126

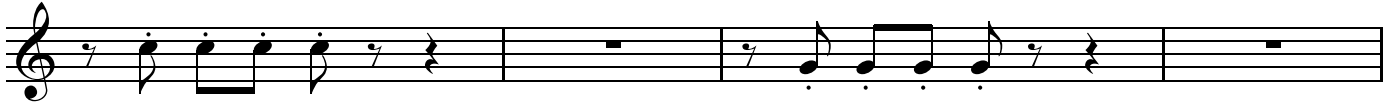

315 **J**

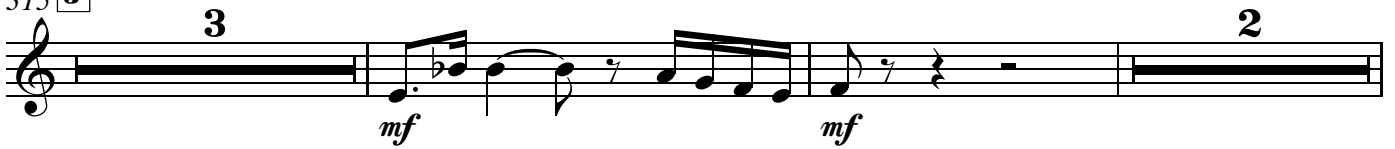

322

327 meno mosso ♩=112

335 con motto ♩=126

**K** Tempo I ♩=132

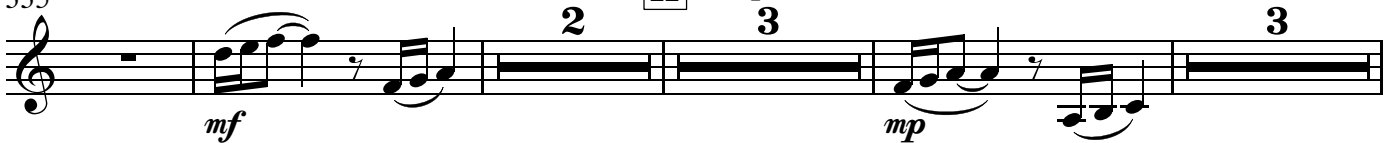

346

352

**L** a tempo ♩=132

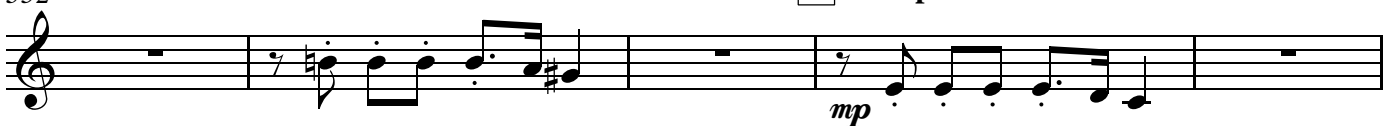

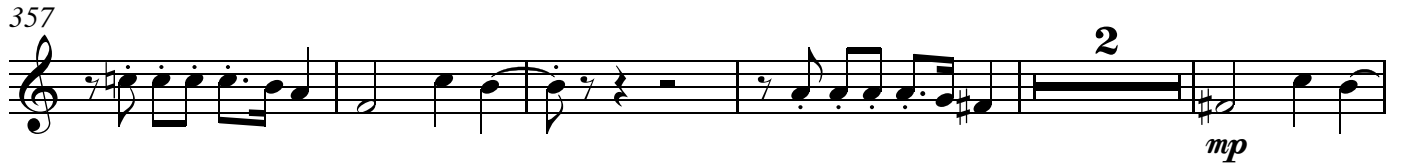
357  *mp*

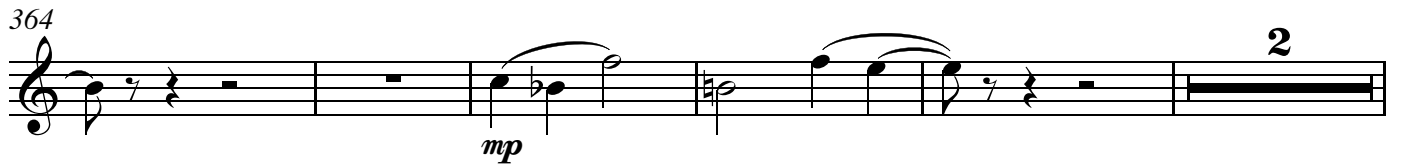
364  *mp*

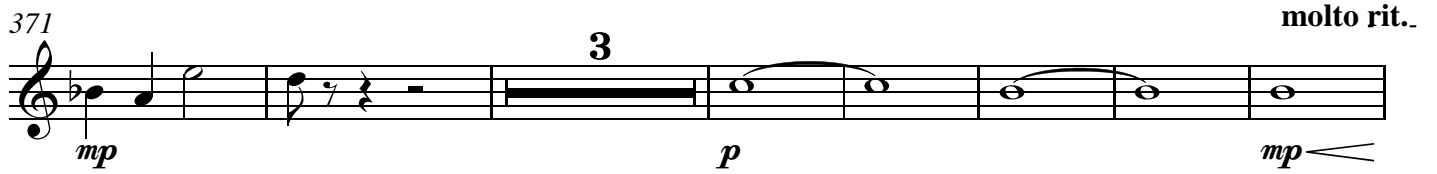
371  *mp* *p* *mp* **molto rit..**

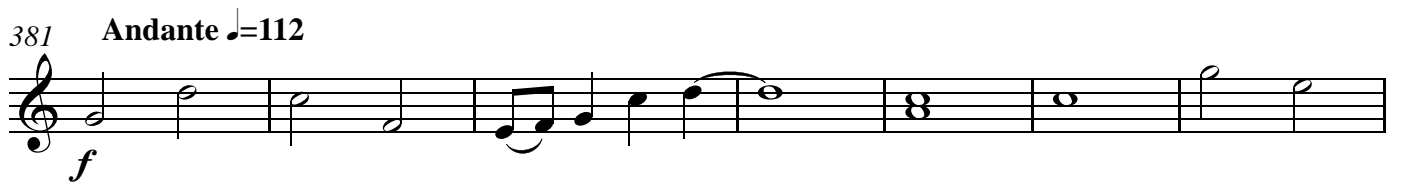
381 **Andante** ♩=112  *f*

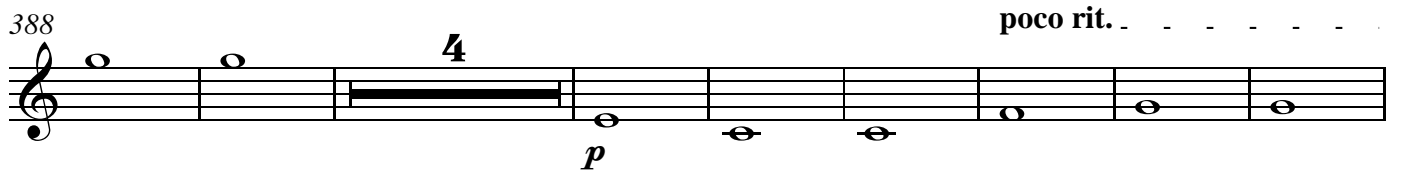
388  *p* **poco rit..**

400 **poco meno mosso** ♩=96  **2**

408 

414 **poco rit..** **meno mosso** ♩=96  *mf* **poco rit..**

420 **Con moto**  $\text{♩} = 112$

428 **M**

**Allegro**  $\text{♩} = 132$

447

454

460

**N**

469

477

484

*Cadenza*

119

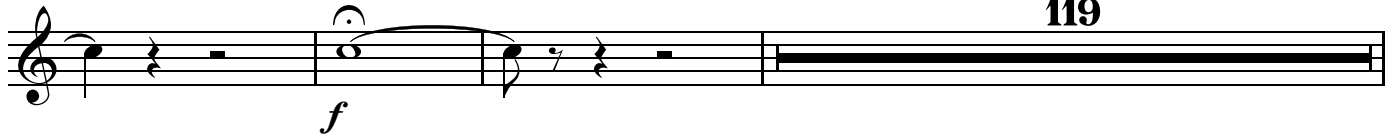
606 **O**

2

*poco rit.*614 **P** a tempo  $\text{♩} = 120$ *accel.*

2

3

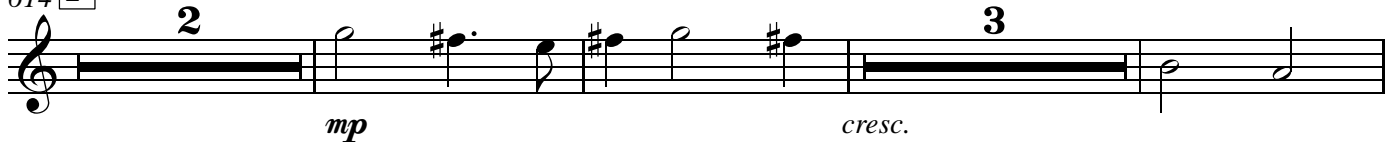
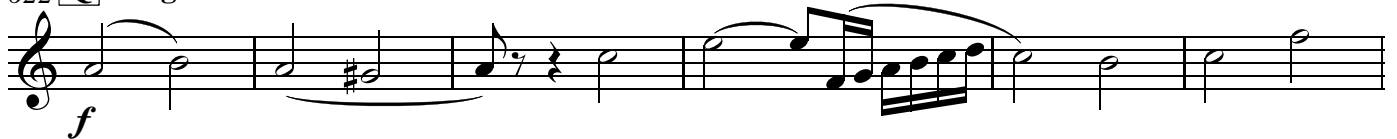
622 **Q** Allegro Moderato  $\text{♩} = 132$ 

628

633

638

642

647

651

656

660

664

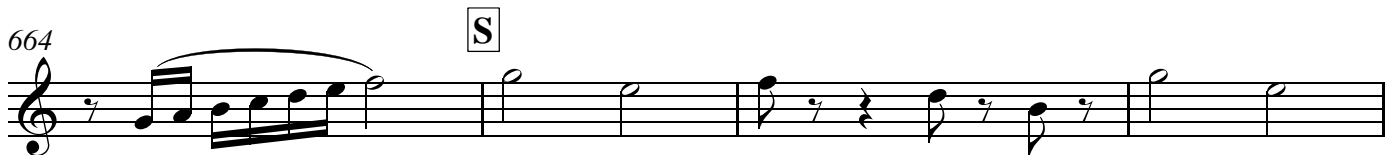

668

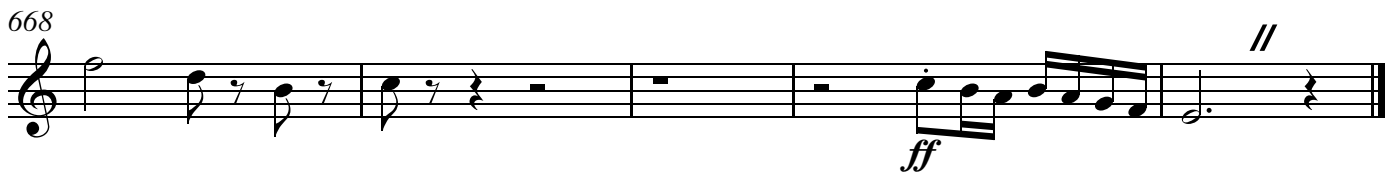

*Violin Concerto*  
*In Bb Major*

Daniel Léo Simpson  
January 18, 2012  
San Carlos, California  
United States of America

**Allegro Moderato** ♩=132

V.S.

2nd Clarinet in B $\flat$

30 *tr*

35 *cresc.*

39

44 //

*ad libitum*      Andante ♩=112      rit. . . Moderato ♩=126

50 **A**      2      2      2      10      *mp*

67 *cresc.*      *mf*

72      poco rit. a tempo ♩=126      poco rit. . .

2      3      6

*mp pp < mf*

87 **meno mosso** ♩=112 **10** rit. . . . **2** **Tempo I** ♩=132 **14**

113 **B** **a tempo** ♩=132 **21** **molto rit..**

139 **C** **poco meno mosso** ♩=126 **21** 161 **10** rit. . . . **2**

**a tempo** ♩=90 rit. . . **meno mosso** ♩=84 **Andante** ♩=112

173 **D** **2** **2** **2** **E** **4** **pp**

186

193 **2** **9** **mf**

208 **F** **15** **Allegro** ♩=132

224

*mf* *f*

236

*mp*

244 **G**

*mp* *cresc. poco a poco...* *mp*

257

264

269 **H** Allegro Moderato  $\text{♩}=132$

*f*

275

280

286

*mf* *cresc.*

289

294 **I**

**17** *a tempo* ♩=126

315 **J**

**3** *mf* **2**

322

*mp* *poco rit.*

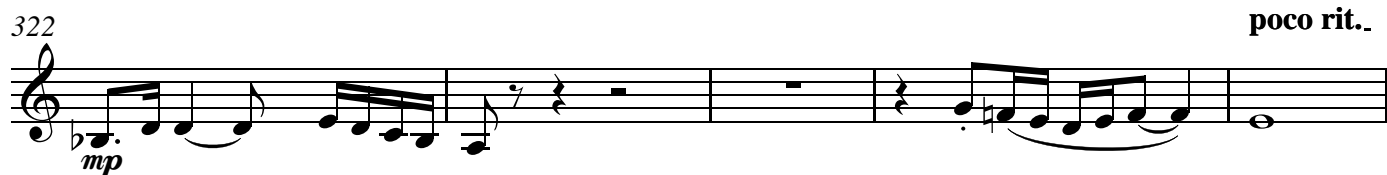

327 *meno mosso* ♩=112

**3**

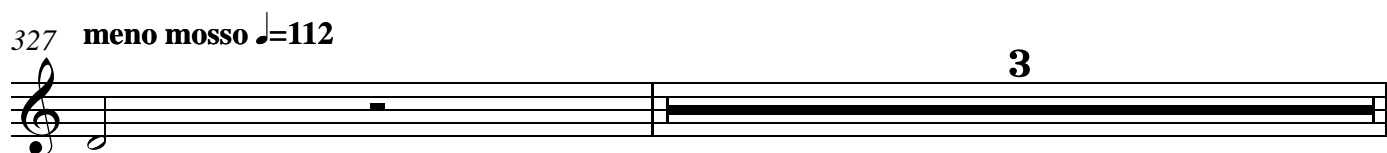

331

*mp* *p*

335 **con motto** ♩=126

**K** **Tempo I** ♩=132

*mf* *mp*

346

**L** **a tempo** ♩=132

*mp* *p*

379 **molto ritAndante** ♩=112

*mp* *f*

386

**poco rit.** . . . .

*mp*

400 **poco meno mosso** ♩=96

*mf*

405

**poco rit.** . . . .

*mf*

416 . meno mosso ♩=96 poco rit. . . . .

420 Con moto ♩=112

428 M Allegro ♩=132

447

452

461 N

471

478

*f*

486 *Cadenza*

119

606 **O** poco rit. . . . a tempo ♩=120 **P** accel. . . . 3

*cresc.*

622 **Q** Allegro Moderato ♩=132

*f*

628

633

638

*mf* *cresc.*

642

647

650

654 **R**

658

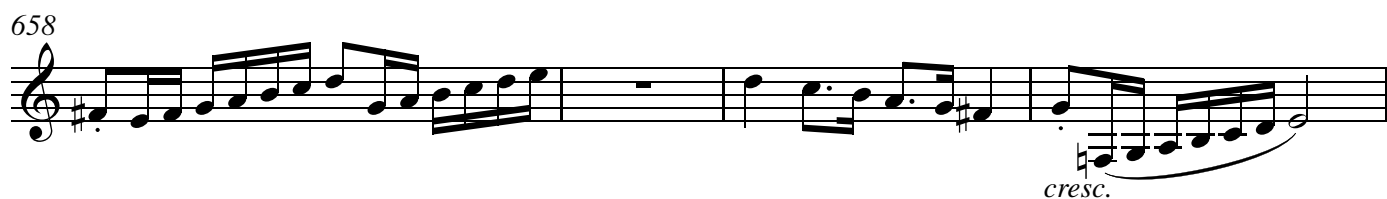

*cresc.*

662

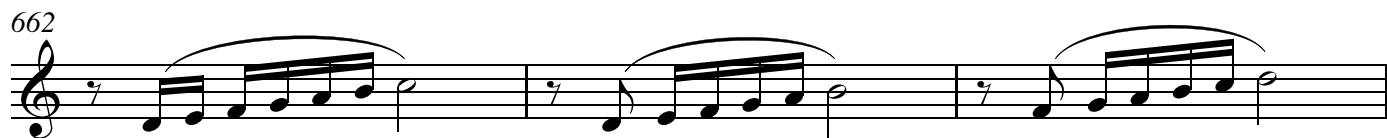

665 **S**

669

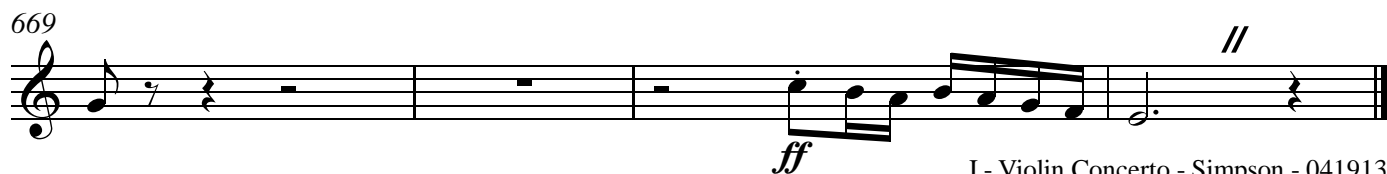

*ff* //

1st Clarinet in B $\flat$

# II

Daniel Léo Simpson  
March 18, 2012  
San Francisco, California

Adagio  $\text{♩}=60$  **3** rit. . . . Molto Andante  $\text{♩}=80$  **18** rall. . . . **7** rit. . . .

31 *ad libitum* **3** rit. . . . // *ad libitum* **3** rit. . . . //

*pp* *pp*

39 **A** Moderato  $\text{♩}=120$  rit. . . .

*poco cresc.* *mp dim.* *pp*

49 **B** Molto Andante  $\text{♩}=80$  **15**

*mp*

70

76 rit. . . .

*p*

81 **C** con moto  $\text{♩}=80$  **16** **D** **8** **E** **4**

109 *mp* 3 3 3 3 3 3 3 3 3 3 3 3 3 3

112 **F** 3 3 3 3 3 3 *cresc.* 3

117 **G** 4 **H** *mp*

124 *mf* 3 3 3 3 3 *p*

129 **I** 3 3 3 3 *mp* *p*

134 *mf* rit. . .

142 **J** *con moto* ♩=90 8 2 *mp* *mp*

157 4 3 *mp* *mp* *mp*

169

2

*p*

177

*mp* *mp* *mf*

*tr*

183 **K**

*f*

188

*tr*

195

*tr*

202

3

207

*mp* *mf*

5

216 *mf* *mf*

223 *p*

231 *mf*

237 *tr* *mp* *p* *3* *rit.*

245 **L** Tempo I ♩=60 *p* *rit.* *3* *3* *pp*

249 **con moto** ♩=90 *mp* *3* *3* *3*

255 *3* *3* *3* *3*

261 *p*

269

*p*

275

rit.. 2 a tempo  $\text{♩} = 90$

*p* *pp* *mp* *p* *mp* *p* *mp*

283

*mp* *p* *p* *mp*

290

rit.. 4

*p* *mp*

299

Moderato  $\text{♩} = 80$

*mp* *dim.* *pp*

309

M N O

8 4

*mp*

322

*mp*

325

P

*mp* *cresc.*

328 **Q**

mf 3 mf 3 3 3 3 p mf 3

333

p mp cresc. 3 3

338 rit. . . . .

f mp mp

a tempo ♩=80

345 **R**

f

351

3 3 3 3

358

3 trill

364

p 6 3

a tempo ♩=80                      Adagio ♩=60

377 S                      8                      2                      23

410 Allegro ma non troppo ♩.=84

412

420

2nd Clarinet in B $\flat$

II

Daniel Léo Simpson  
March 18, 2012  
San Francisco, California

Adagio  $\text{♩}=60$  **3** rit. . . . . Molto Andante  $\text{♩}=80$  **18** rall. . . . . **7** rit. . . . .

31 *ad libitum* **3** rit. . . . . // *ad libitum* **3** rit. . . . . //

*pp* *pp*

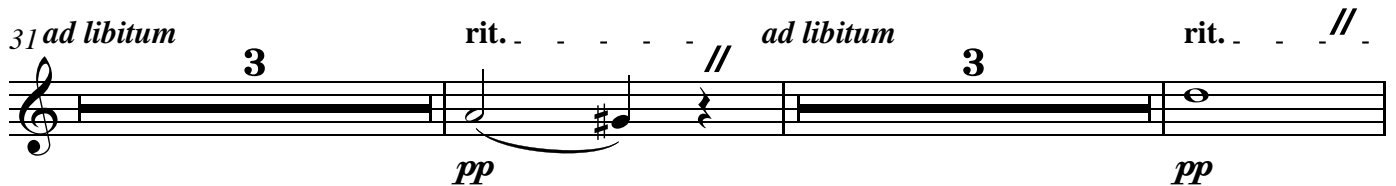

39 **A** Moderato  $\text{♩}=120$  rit. . . . .

*poco cresc.* *mp dim.* *pp*

49 **B** Molto Andante  $\text{♩}=80$  **18**

*mp*

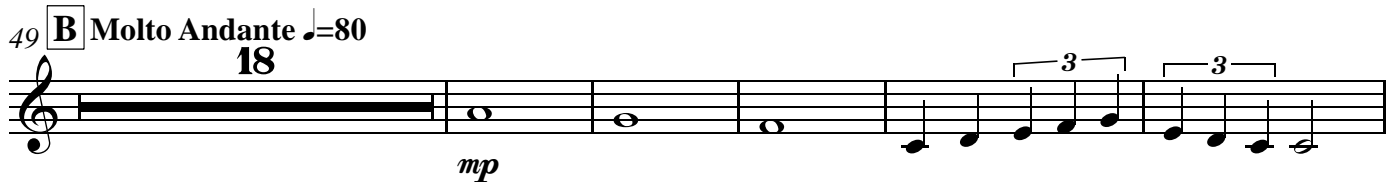

72 **3** **3** **3** rit. . . . .

*mp* *p*

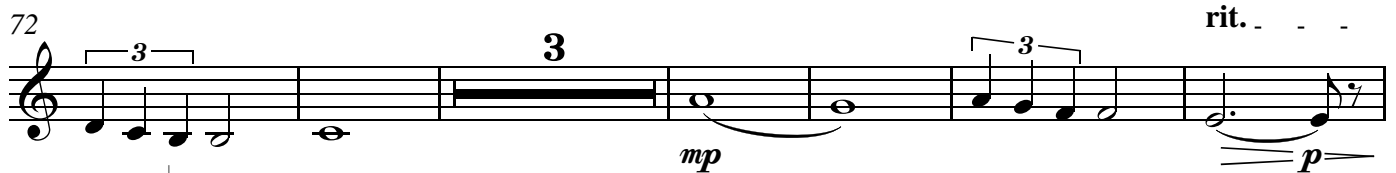

con moto  $\text{♩}=80$

81 **C** **16** **D** **8** **E** **4** **3** **3** **3** **3**

*mp*

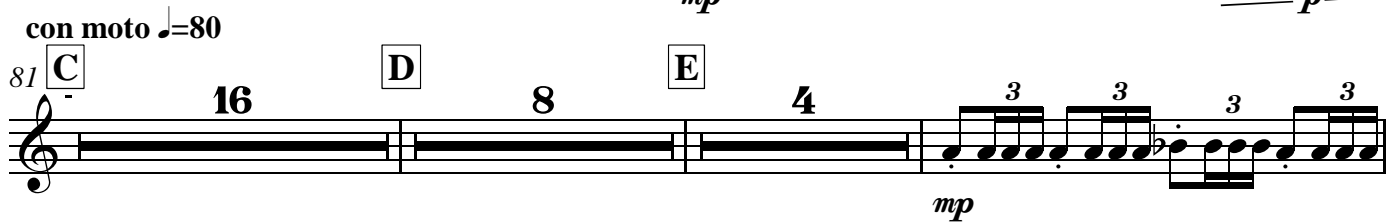

110 **3** **3** **3** **3** **3** **3** **3** **3**

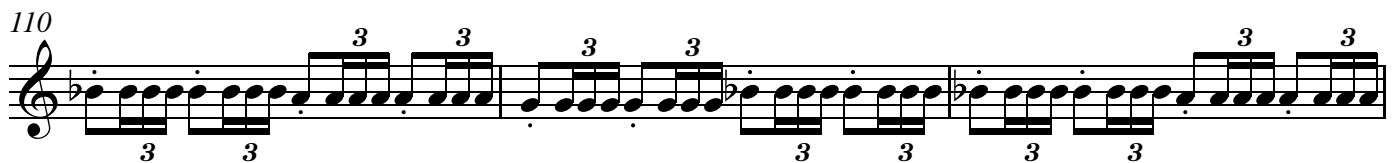

113 **F** **3** **G** **3** **4**

*cresc.*

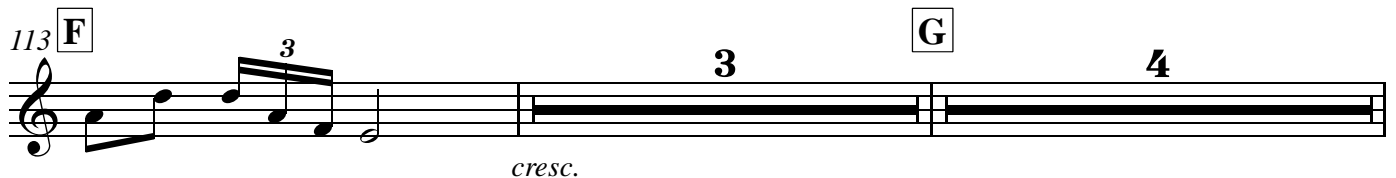

2nd Clarinet in Bb

121 **H**

121-127: Musical staff starting at measure 121. Dynamics: *mp*, *mf*, *mf*, *p*. Includes a triplet of eighth notes and a triplet of sixteenth notes.

128 **I**

128-133: Musical staff starting at measure 128. Dynamics: *mp*, *p*. Includes a triplet of eighth notes and a triplet of sixteenth notes.

134

134-141: Musical staff starting at measure 134. Dynamics: *mf*. Includes a *rit.* marking.

142 **J** con moto ♩=90

142-156: Musical staff starting at measure 142. Dynamics: *mp*, *mp*. Includes a fermata and a double bar line. Measure numbers 8 and 2 are indicated above the staff.

157

157-168: Musical staff starting at measure 157. Dynamics: *mp*, *mp*, *mp*. Includes a triplet of eighth notes. Measure numbers 4 and 3 are indicated above the staff.

169

169-176: Musical staff starting at measure 169. Dynamics: *p*. Includes a double bar line. Measure number 2 is indicated above the staff.

177

177-182: Musical staff starting at measure 177. Dynamics: *mp*, *mp*, *mf*. Includes a trill (*tr*) marking.

183 **K**

183-187: Musical staff starting at measure 183. Dynamics: *f*.

188

188-195: Musical staff starting at measure 188. Dynamics: *f*. Includes a trill (*tr*) marking.

2nd Clarinet in B $\flat$

195 *tr*

203 *mp* *mf*

210 *mf* *mf*

221 *p*

229

235 *mp* *p* *rit.*

245 **L** *Tempo I* ♩=60 *rit.* *p* *pp*

*con moto* ♩=90 249 *p* *p*

272 *p* *pp* *rit.* *2*

2nd Clarinet in Bb

279 a tempo ♩=90

Moderato ♩=80

341 rit. 

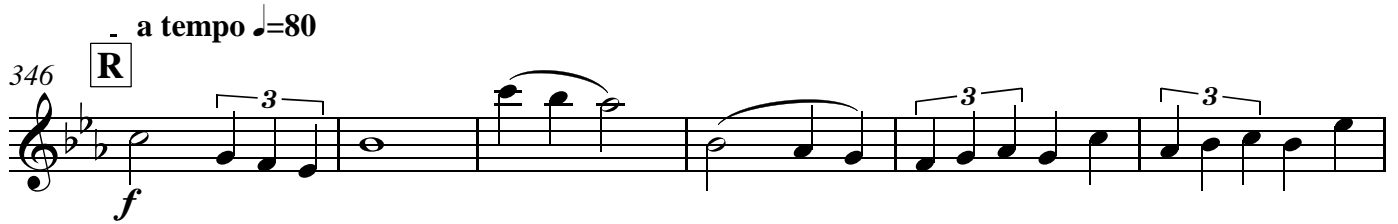
a tempo  $\text{♩} = 80$   
346 **R** 

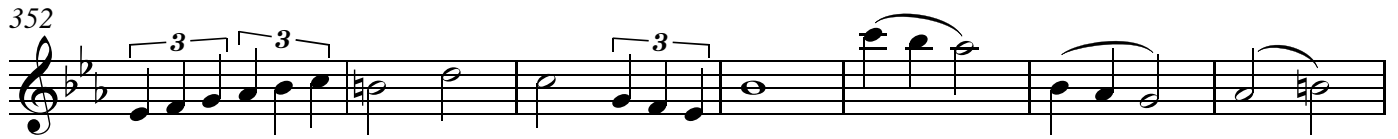
352 

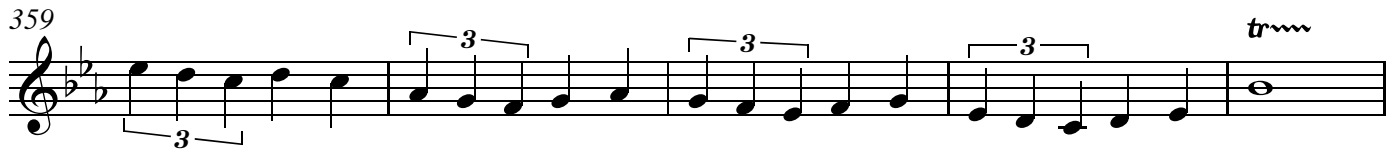
359 

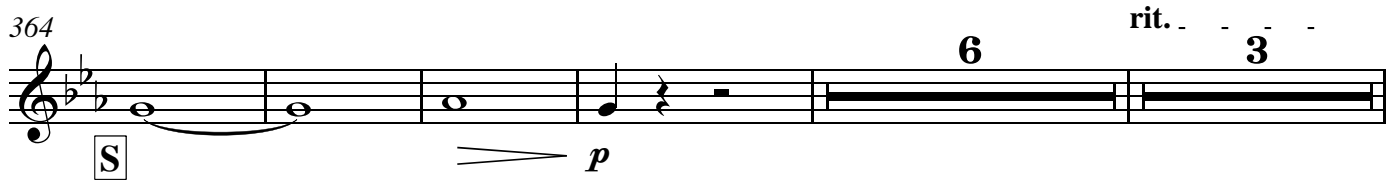
364 **S** 

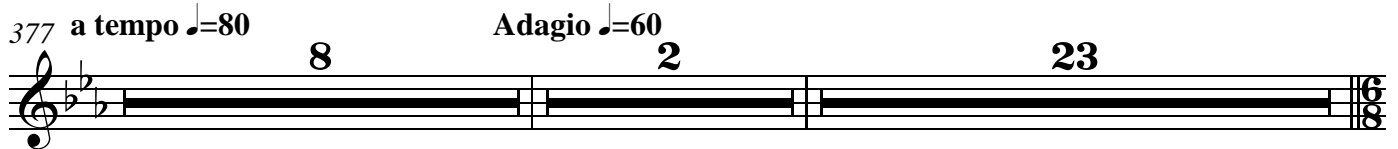
377 a tempo  $\text{♩} = 80$  **Adagio**  $\text{♩} = 60$   

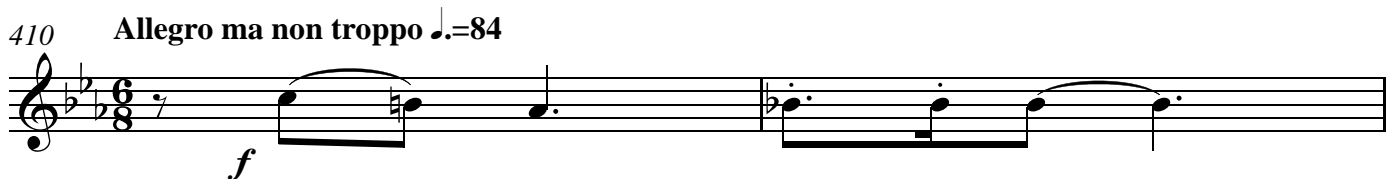
410 **Allegro ma non troppo**  $\text{♩} = 84$   

412 

420 

1st Clarinet in B $\flat$

III

Daniel Léo Simpson  
April 21, 2012  
San Carlos, California  
United States of America

Lentamente  $\text{♩} = 66$   
poco accel. . . . .

*mp*

Moderato  $\text{♩} = 80$

9

*f*

9 rit. . . . . 2

21 **A** Allegro ma non troppo  $\text{♩} = 84$

*mp* *mp*

47

*mp*

67 **B**

*mp* *p* *p*

75 poco meno mosso  $\text{♩} = 76$

*mp* *mf*

1st Clarinet in B $\flat$

82 rit. . . . .

*mp* *mf* *mp*

89 moderato ♩.=76 C

*p* *f*

96

102

108

115 D

*p* *cresc.*

124

*f*

1st Clarinet in B $\flat$

130

137 **E**

143

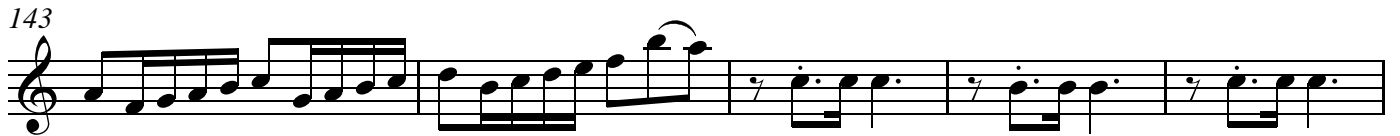

148

153 **F**

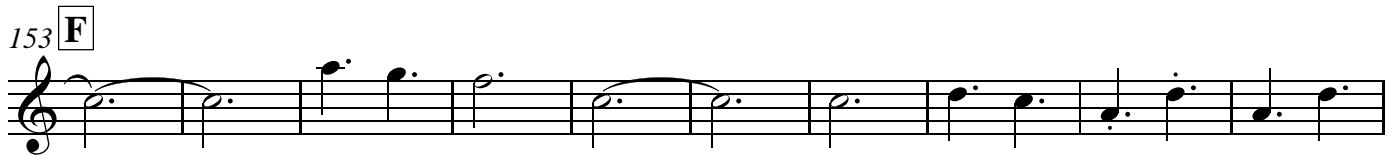

163

168

V.S.

1st Clarinet in B $\flat$

175 **G**

5 2 2

*mp* *mp cresc.* *mp cresc.*

186

2 7

*mf* *mp cresc.* *mp*

199 **H**

4

*mp*

209

*mf* *mp* *poco rit.* 3

219 **I** *a tempo* ♩=72 *rall.* 3 **I** *Andante* ♩=60 19

*mp*

246

6

*mp*

257

*p* *mp* *poco rit.* 2

265 **J** a tempo  $\text{♩} = 60$

poco rit. . a tempo  $\text{♩} = 60$

1st Clarinet in B $\flat$

325 poco rit. . . a tempo ♩=60

*mp* *p* 4

333 poco rit..

*mf* *mf* 3

342 a tempo ♩=60

*mp* M 8

352 Lentamente ♩=66

*mp* N accel. . . . .

360 Allegro ma non troppo ♩=84

*f* *mf* O

365

*mf*

370

*mp* 7 5

1st Clarinet in B $\flat$

386 **12** **4**

*p* *mp* *p*

407 **P**

*mp* *p* *p*

415 **poco meno mosso** ♩ = 76 **3**

*mp* *mf* *mp*

423 **rit.**

*mf* *mp* *p*

**moderato** ♩ = 76 **Q**

430 - -

*f*

437

443

V.S.

1st Clarinet in B $\flat$ 

449

*dim.*

456 **poco rit. .a tempo**  $\text{♩} = 76$

*p* *p* *p*

468

*f* *f*

482

*mp*

**Fuga - Allegro ma non troppo**  $\text{♩} = 80$ 

496

*p* *mp*

537

543

1st Clarinet in B $\flat$

549

556

564

570

a tempo  $\text{♩} = 80$

Andante  $\text{♩} = 60$

610

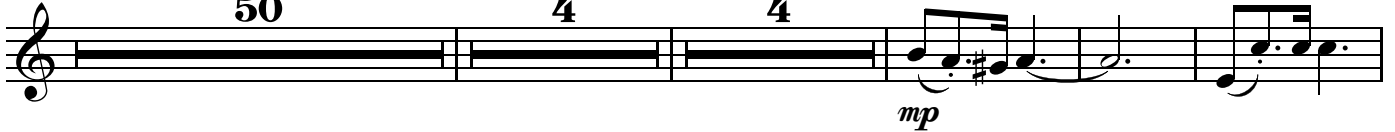

671

690

1st Clarinet in B $\flat$ 

698

*mp* *pp*

Lentamente  $\text{♩} = 66$

706 **V** *poco accel.*

*mp* *cresc. poco a poco...*

Allegro ma non troppo  $\text{♩} = 84$

712

*f* *f*

721

727

733

739 **W**

*p* *cresc.*

748

755

760

765

771

777

781

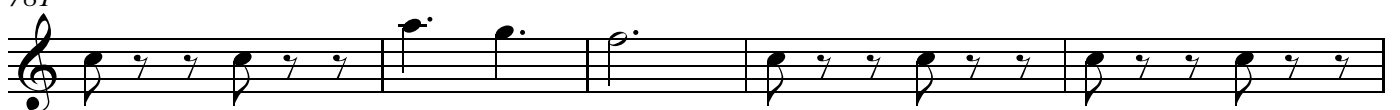

1st Clarinet in B $\flat$ 

786

793

799

805

812

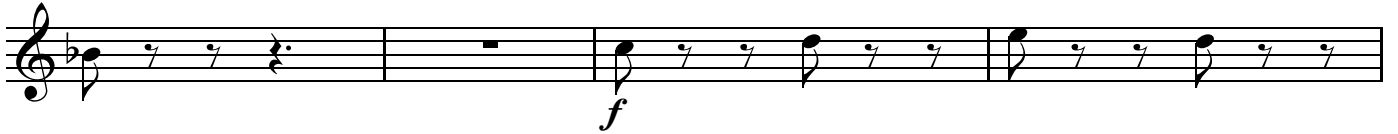

816

# III

## 2nd Clarinet in B $\flat$

Daniel Léo Simpson  
April 21, 2012  
San Carlos, California  
United States of America

Lentamente  $\text{♩}=66$  poco accel. . . . .

2  
*mp*

9 Moderato  $\text{♩}=80$  rit. . . . . 2

9  
*f*

21 **A** Allegro ma non troppo  $\text{♩}=84$

19 5  
*mp* *mp*

47

12 4  
*mp*

67 **B**

*mp* *p* *p*

75 poco meno mosso  $\text{♩}=76$

*mp* *mf* 4

2nd Clarinet in B $\flat$

83 *mp* *mf* *mp* *p* rit. . . . .

90 *f* **C**

97

103

109

115 **D** *p* *cresc.*

124 *f*

130

2nd Clarinet in B $\flat$

137 **E**

143

148

153 **F**

163

168

175 **G**

186

2nd Clarinet in Bb

198 H

*mp* *mp*

208

*mf* *mp*

216 *poco rit.* **3** *a tempo* ♩.=72 *rall.* **3** I *Andante* ♩.=60 **34**

257 *mp* *p* *mp* *poco rit.* **2**

265 J *a tempo* ♩.=60 *f*

272

278 *mp* *poco rit.* *a tempo* ♩.=60 *mp* *poco rit.*

286 **3** K **34** *mp* *p*

2nd Clarinet in Bb

329 **a tempo** ♩.=60 **L** **4** **3** **2** **poco rit.**

342 **M** **9** **N** **Lentamente** ♩.=66 **accel.**

356

**Allegro ma non troppo** ♩.=84

360 **O** **19** **5**

386 **12** **4**

407 **P**

415 **poco meno mosso** ♩.=76 **4**

2nd Clarinet in Bb

423 *rit.* .. - - - - -

*mp* *mf* *mp* *p*

*moderato* ♩.=76

430 - - Q

*f*

437

443

449

*dim.*

456 *poco rit.* .. *a tempo* ♩.=76

*p* *p* *p*

468

*f* *f*

482

*mp*

Fuga - Allegro ma non troppo ♩.=80

496 **2** **R** **36** **S**

537

543

549

557

565

571 **69** rit. . .

644 **meno mosso** ♩.=60 **12** **Tempo giusto** ♩.=60 **4** **Andante** ♩.=60 **4**

2nd Clarinet in B $\flat$ 

664 **T** **U**

8 26 4

*mp* *pp*

706 **V** **Lentamente**  $\text{♩} = 66$  **poco accel.**

*mp* *cresc. poco a poco...*

712 **Allegro ma non troppo**  $\text{♩} = 84$

3

*f* *f*

721

727

733

739 **W**

*p* *cresc.*

748

*f*

2nd Clarinet in Bb

755

760

766

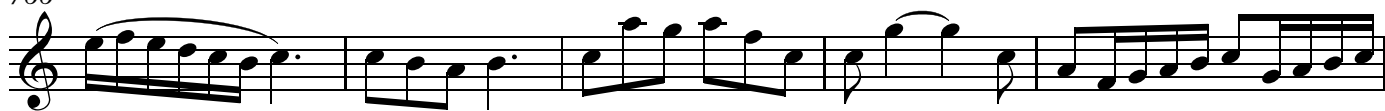

771

777

784

791

796

V.S.

2nd Clarinet in B $\flat$

801

809

815

2 Flute

# Violin Concerto

## In Bb Major

Daniel Léo Simpson  
January 18, 2012  
San Carlos, California  
United States of America

*a2* Allegro Moderato ♩=132

*f*

6 *a2*

11 *a2*

16 *a2*  
*mf* *cresc.*

20 *f*

25

29 *tr*

34 *cresc.*

V.S.

2 Flute

39

44

50 **A** *ad libitum* **2** *Andante* ♩=112 *rit.* . . . . .  
*mp*

56 *Moderato* ♩=126 **2** *mf*

61 **9** *mf*

75 *a tempo* ♩=126 **3** *mp*

83 *meno mosso* ♩=112 *rit.* . . . . .  
*mf*

87 **8** *mp*

99 *Tempo I* ♩=132 *mp*

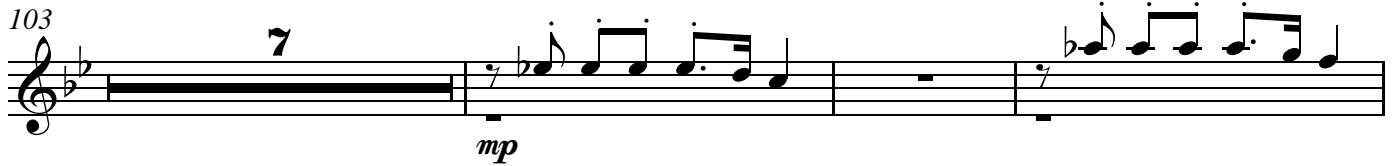

2 Flute

103 **7**  
  
*mp*

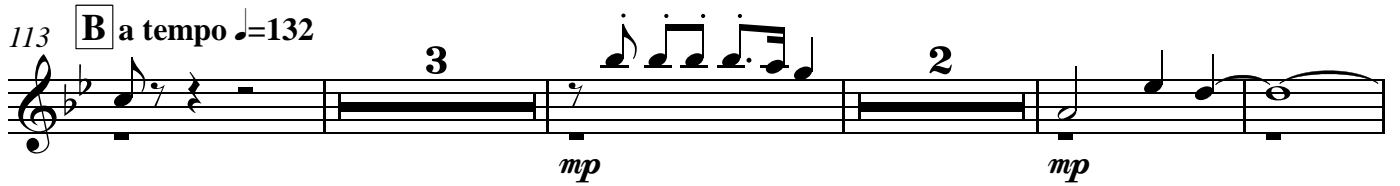
113 **B** a tempo ♩=132  
  
*mp* *mp*

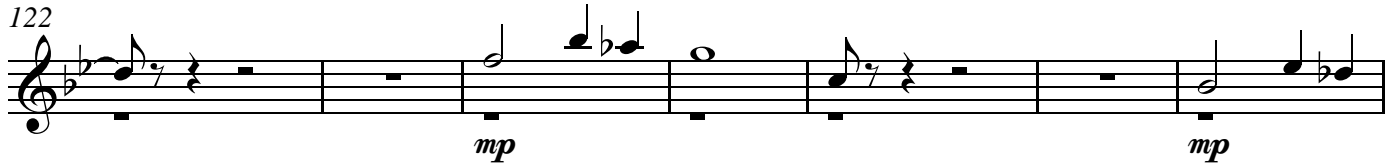
122  
  
*mp* *mp*

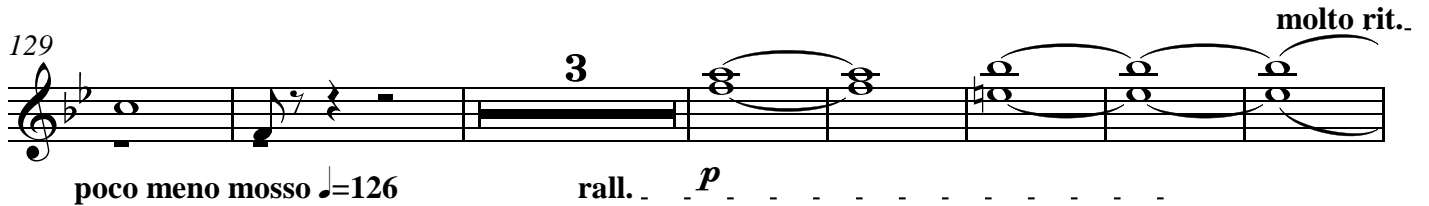
129 **3** *molto rit.*  
  
*p*

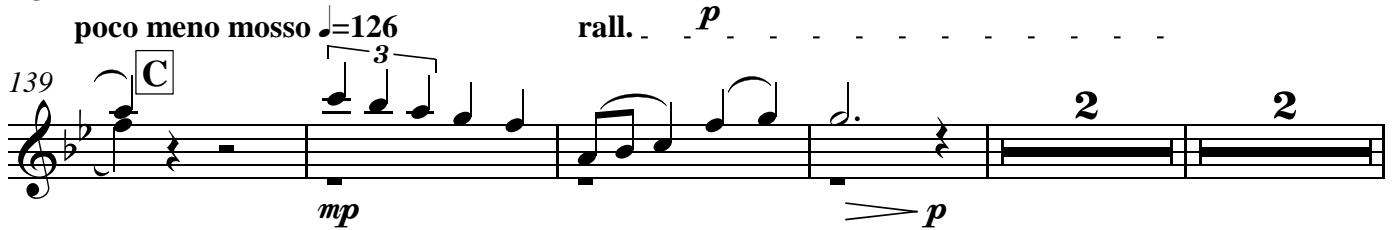
poco meno mosso ♩=126 *rall.* *p*  
 139 **C**  
  
*mp* *p*

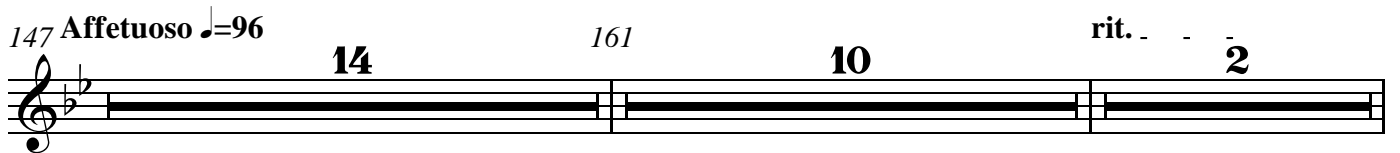
147 *Affetuoso* ♩=96 **14** 161 **10** *rit.* **2**  

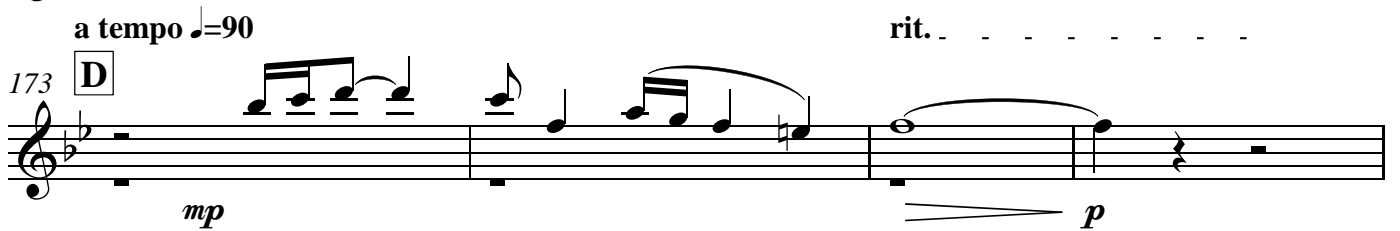
a tempo ♩=90 *rit.*  
 173 **D**  
  
*mp* *p*

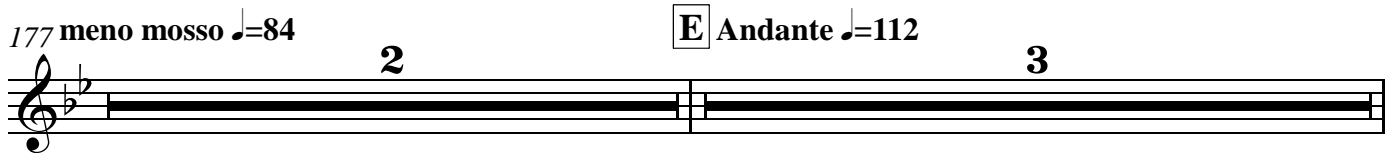
177 *meno mosso* ♩=84 **2** **E** *Andante* ♩=112 **3**  

182 *mp* *pp*

189

196 *mf* *mf*

201 *mp*

208 **F** *mf* *mf* 2

213 *mp* *mp* 3 4

223 **Allegro** ♩=132 *mf* *mp* *mf*

230 *f* 3

237 *mp* 2

244 **G**

mp p mp *cresc. poco a poco...*

253

mp

262

270 **H** *a2* Allegro Moderato ♩=132

f

276 *a2*

281

286

mf *cresc.*

289

f mf

294 **I**

p mf

2 Flute

301 *mf* *mf*

305 *mp* *mp*

311 **a tempo** ♩=126

315 **J** *mf* *mf*

322 *mp* **poco rit.**

327 **meno mosso** ♩=112 *mp* *mp*

335 **con motto** ♩=126 *mf*

339 **Tempo I** ♩=132 **K** *mp* *mp*

350 *mp*

2 Flute

355 **L** a tempo ♩=132

364

372

384

396

403

413

8

meno mosso ♩=96

2 Flute

poco rit. . . .

416

*mp*

420

Con moto ♩=112

*mf*

*mf*

426

**M**

*mp*

433

437 Allegro ♩=132

*mp*

*mf*

447

*f*

*mf*

454

*mp*

*mp*

460

**N**

*mp*

*mp*

*cresc. poco a poco...*

*mp*

470

*mf*

2 Flute

478 *f*

486 *Cadenza* **119**  
5ths ok...

606 **O** *mp* *poco rit.* *accel.* *mp* *tr*

612 **P** **2** *mp* *cresc.*

*Allegro Moderato* ♩=132

621 *f* **Q** *a2*

626 *a2* *mf* *cresc.*

631 *a2* *mf* *cresc.*

636 *a2* *mf* *cresc.*

640 *a2* *mf* *cresc.*

V.S.

2 Flute

644

648

652

658

661

665

669

Bass Clarinet in B $\flat$

II

Daniel Léo Simpson  
March 18, 2012  
San Francisco, California

Adagio  $\text{♩}=60$  **3** rit. . . . Molto Andante  $\text{♩}=80$  **18** rall. . . . **7** rit. . . .

31 *ad libitum* **3** rit. . . . // *ad libitum* **3** rit. . . . //

*pp* *pp*

39 **A** Moderato  $\text{♩}=120$  **4** rit. . . . **4**

*mp* *pp*

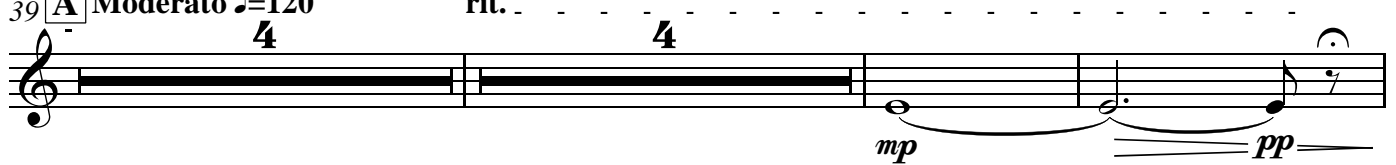

49 **B** Molto Andante  $\text{♩}=80$  **30** rit. . . .

*mp* *p*

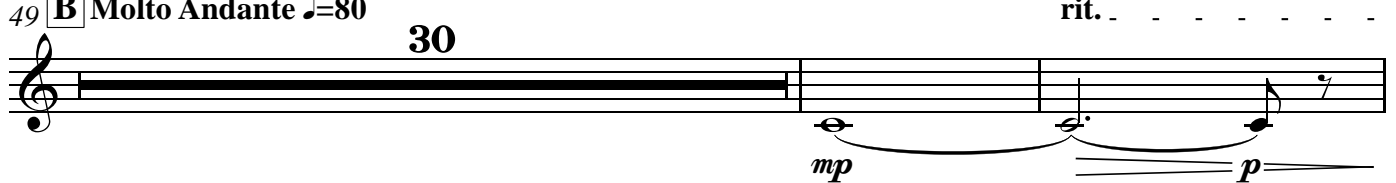

81 **C** con moto  $\text{♩}=80$  **16** **D** **8** **E** **7**

*mp*

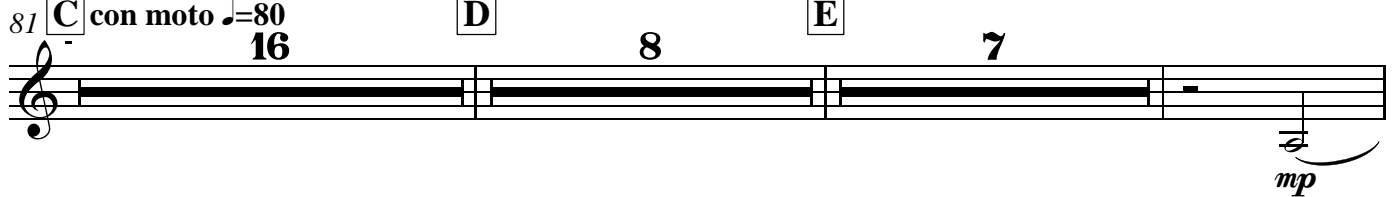

113 **F** **2** *mf* **3**

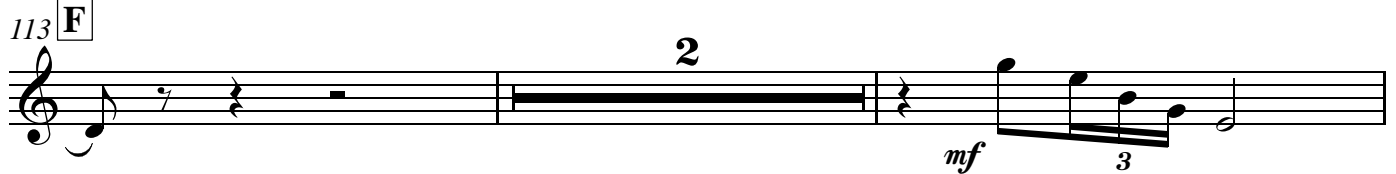

117 **G** **4** **H** *mp*

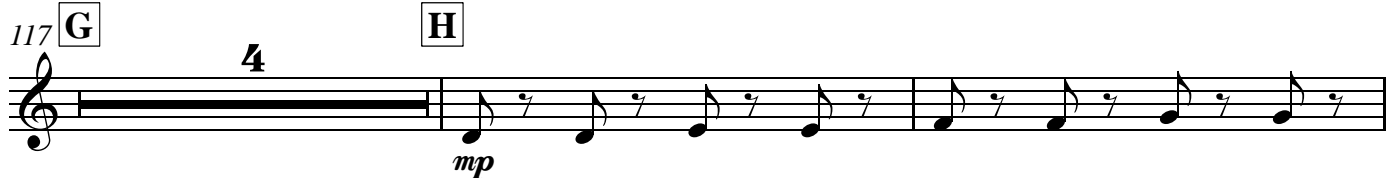

123 **3**

Bass Clarinet in Bb

128 **I**

133

143 **J** con moto ♩=90

174

182 **K**

189 accel. . . . .

196

204

231

238 rit. . . . .

*p*

Tempo I ♩=60

245 **L** rit. . . . . con moto ♩=90

*rit.* *con moto*

a tempo ♩=90

279 **13**

*p*

297 *rit.* . . . . .

*p* *pp*

Moderato ♩=80

309 **M** **N** **O**

*mp*

325 **P**

*mf*

329 **Q**

*mf* *p* *mp*

335

*f*

Bass Clarinet in B $\flat$

340 *mp* rit. . . . .

346 **R** a tempo ♩=80

351

356

362 *p* **6**

374 rit. . . . . **S** a tempo ♩=80 Adagio ♩=60 **23**

410 **Allegro ma non troppo** ♩=84 *f*

412 **2** *f* **2** *f*

420 **2** *f* *f* *ff* rit. . . . .

Bass Clarinet in B $\flat$

III

Daniel Léo Simpson  
April 21, 2012  
San Carlos, California  
United States of America

Lentamente  $\text{♩}=66$  poco accel. . . . Moderato  $\text{♩}=80$

2 5 9 rit. . .

Allegro ma non troppo  $\text{♩}=84$

20 [A] 46 [B]

74 poco meno mosso  $\text{♩}=76$

82 rit. . . . .  
mf  
moderato  $\text{♩}=76$  dim.

90 [C]

97

103

V.S.

109

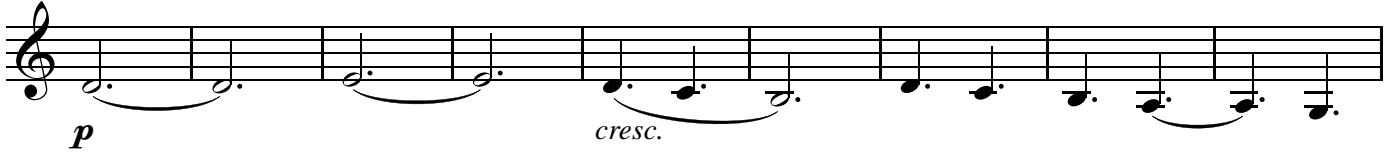
115 **D**

124

129

133

137 **E**

143

148

153 **F**

158

163

169

174 **G**

183

194 **H**

200

Bass Clarinet in Bb

207 **2**  
*mp* *mp* *>*

215 *poco rit.* . . . . . *a tempo* ♩.=72 *rall.* . . . . .  
*mp* *p* *>* *pp*

223 **I** *Andante* ♩.=60  
**30**  
*mp* *p*

261 **2** *poco rit.* **J** *a tempo* ♩.=60  
*mp* *mf*

272

280 **2**  
*p* *mp* *dim.* *mp*  
*poco rit.* . . . . . *a tempo* ♩.=60

290 **K** **23** **8**  
*p* *mp*

325 *poco rit.* . . . . . *a tempo* ♩.=60  
*mp* *p* *mp*

333 **L** **6** **a tempo** ♩.=60 **poco rit.**

343 **M**

349 **Lentamente** ♩.=66

353 **N** **accel.** **5**

**Allegro ma non troppo** ♩.=84

361 **O** **46** **P**

415 **poco meno mosso** ♩.=76

423 **rit.**

**moderato** ♩.=76

430 - - **Q**

V.S.

437

443

450

457 *a tempo* ♩.=76

469

481

495

534

539

545

554

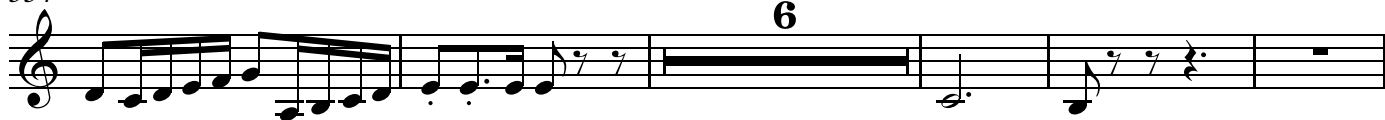

565

570

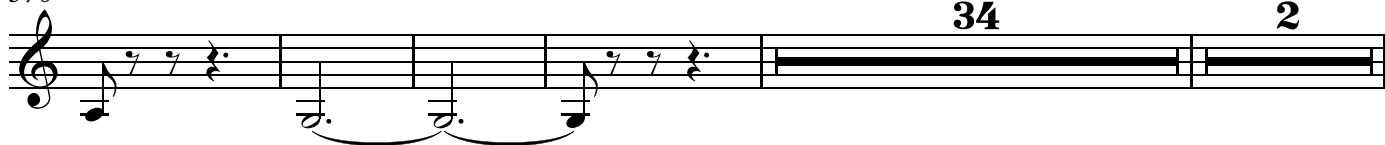

610 a tempo  $\text{♩} = 80$

672

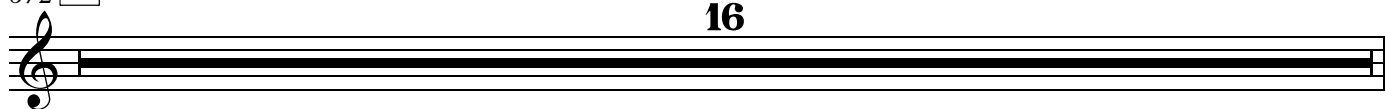

688

*mp* *mp* *pp*

703

**V** *Lentamente*  $\text{♩} = 66$  *poco accel.* . . . . .

*mp*

711 . . . *Allegro ma non troppo*  $\text{♩} = 84$

*f* *f*

721

727

734

741

**W**

*p* *cresc.*

751

*f*

756

762

768

774

779

784

789

794

V.S.

799

804

810

815

