

P<sup>o</sup>  
=

All.<sup>o</sup> Affettuoso

# QUATUOR

DE FORTE - PIANO

Piano Ordinaire

21

24

27

30

33

36

38

40

42

44

Con affetto

57

62

67

72

77

78

8<sup>a</sup> *loco*

97

101 *loco*

8<sup>a</sup>

103

*tr*

*p*

*fall*

237

108

Mez voce

p ff

113

p ff

118

p ff

122

p ff

124

p ff

152

155

*pp*

*del*

159

**I**

**FF**

165

169

170

188

con dolore

193

8<sup>va</sup>

199

8<sup>va</sup> loco

205

8<sup>va</sup> loco

209

212

8<sup>va</sup> loco 8<sup>va</sup> loco

231

8<sup>a</sup> *loco*

234

*mf*

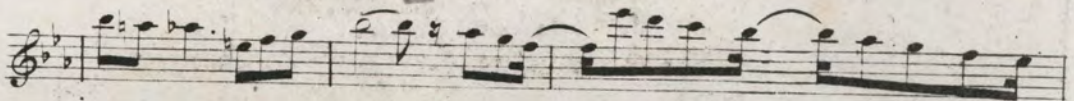

260

8<sup>a</sup> *loco*

*mf*

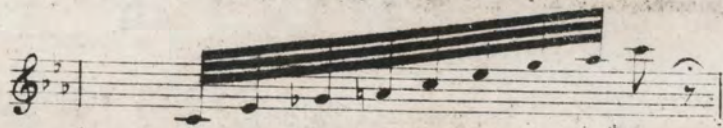

245

8<sup>a</sup>

*pp*

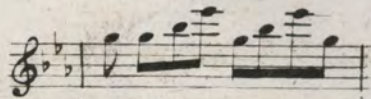

250

8<sup>a</sup> *loco*

*Sempre più Piano*

*pp*

con Sordino Senza fallo

Larghetto  
quasi Andante

3

*pp*

*rinf*

*pp*

Piano Ordinaire

8<sup>va</sup>

*loco*

23

29

34

*loco*

65 *8<sup>a</sup>* *loco*

72 *8<sup>a</sup>* *loco*

78 *Con Anima*

85 *tr* *mf*

90 *mf* *mf*

119

pp

122

Morendo

2

2

131

137

141

145

8<sup>a</sup>

loco

147

153

159

165

171

177

Rondo All<sup>o</sup>.  
Moderatissimo  
Allabreve.

A short musical phrase in a single treble clef staff, consisting of a few notes, possibly a coda or a specific ornament.

A'

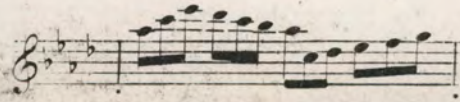

2

loco

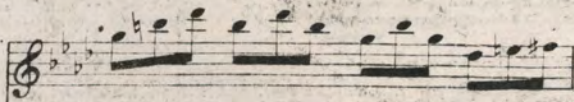

8va

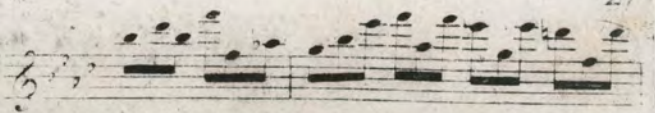

8.<sup>a</sup>

*pp*

*f*

*Sempre*

8.<sup>a</sup> *loco*

*Pédale*

*tenuto*

*con duolo*

*tenuto*

Amabilemente

