

Violoncello
y Contrabajo

Sinfonía No 30

en Re Mayor
K.202

Wolfgang Amadeus Mozart
Transcrip. Gory
info@gory.jazztel.es

Molto Allegro

I. 

5

6

fp

f

p

f

Andantino con moto

II.

(f)

p f p

f p cresc.

1

f

p *f*

p *f* *p*

2
(f)

p

MENUETTO

III.

f *p*

f

1
p

Trio

Presto

1

2

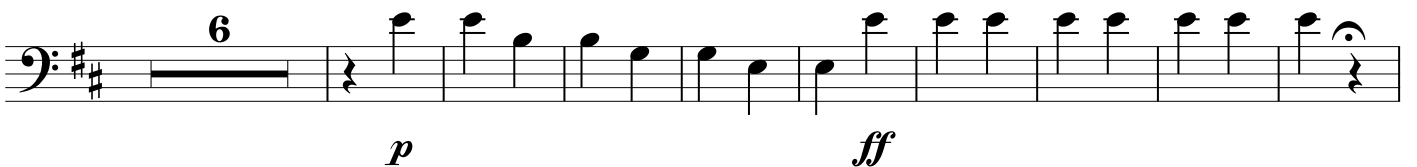
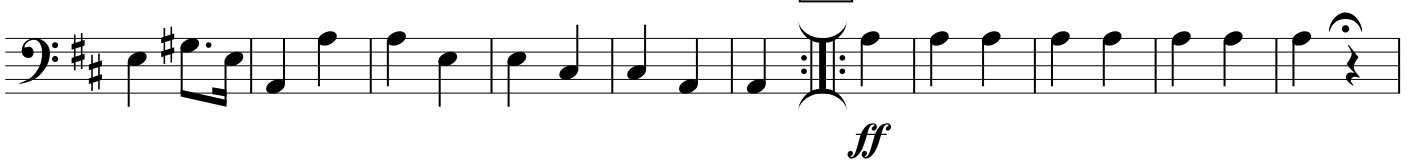

3

