2e Recueil d'Impromptus

Op. 32 No. 2

IV. Air à 7 temps

Charles-Valentin Alkan

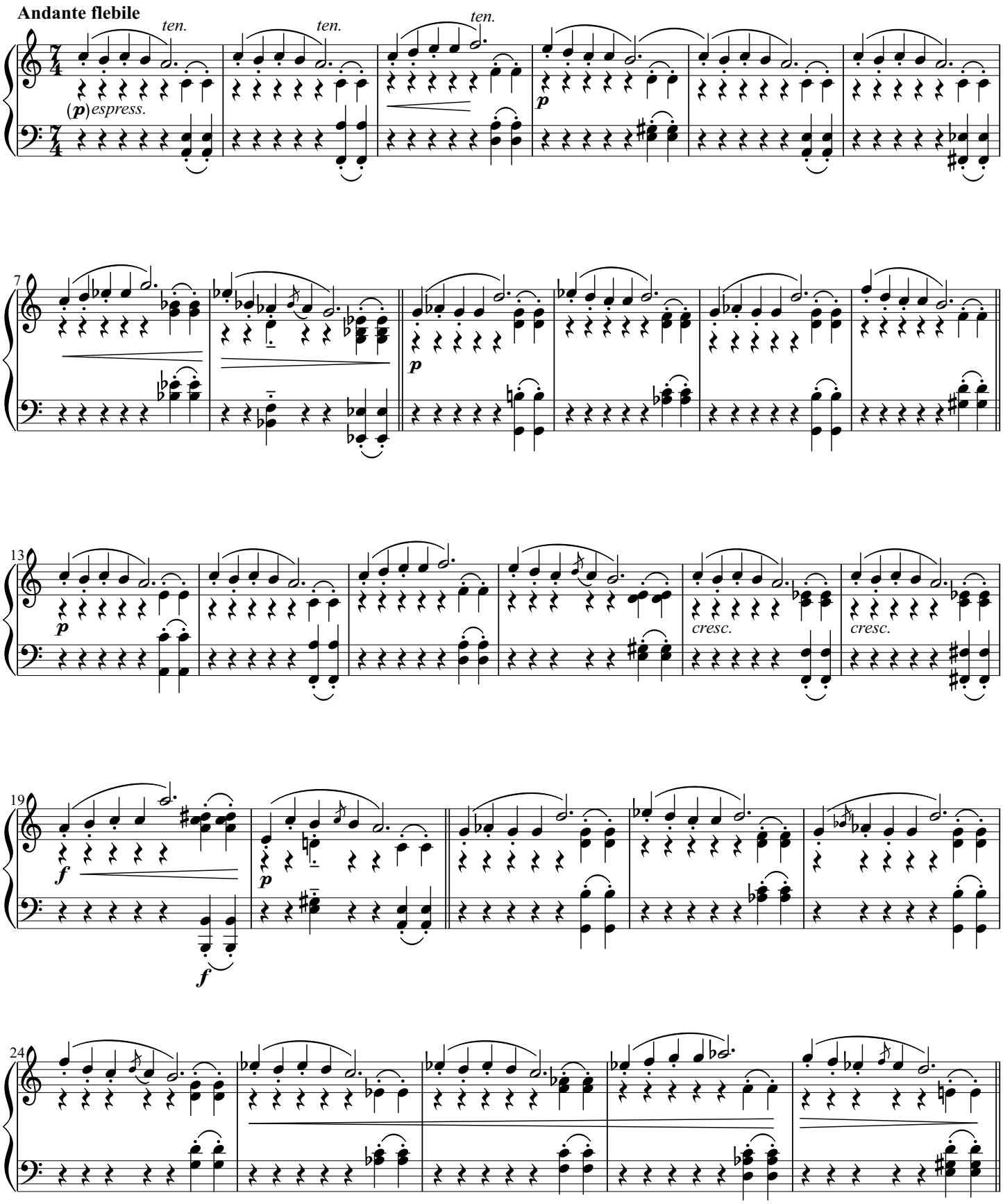

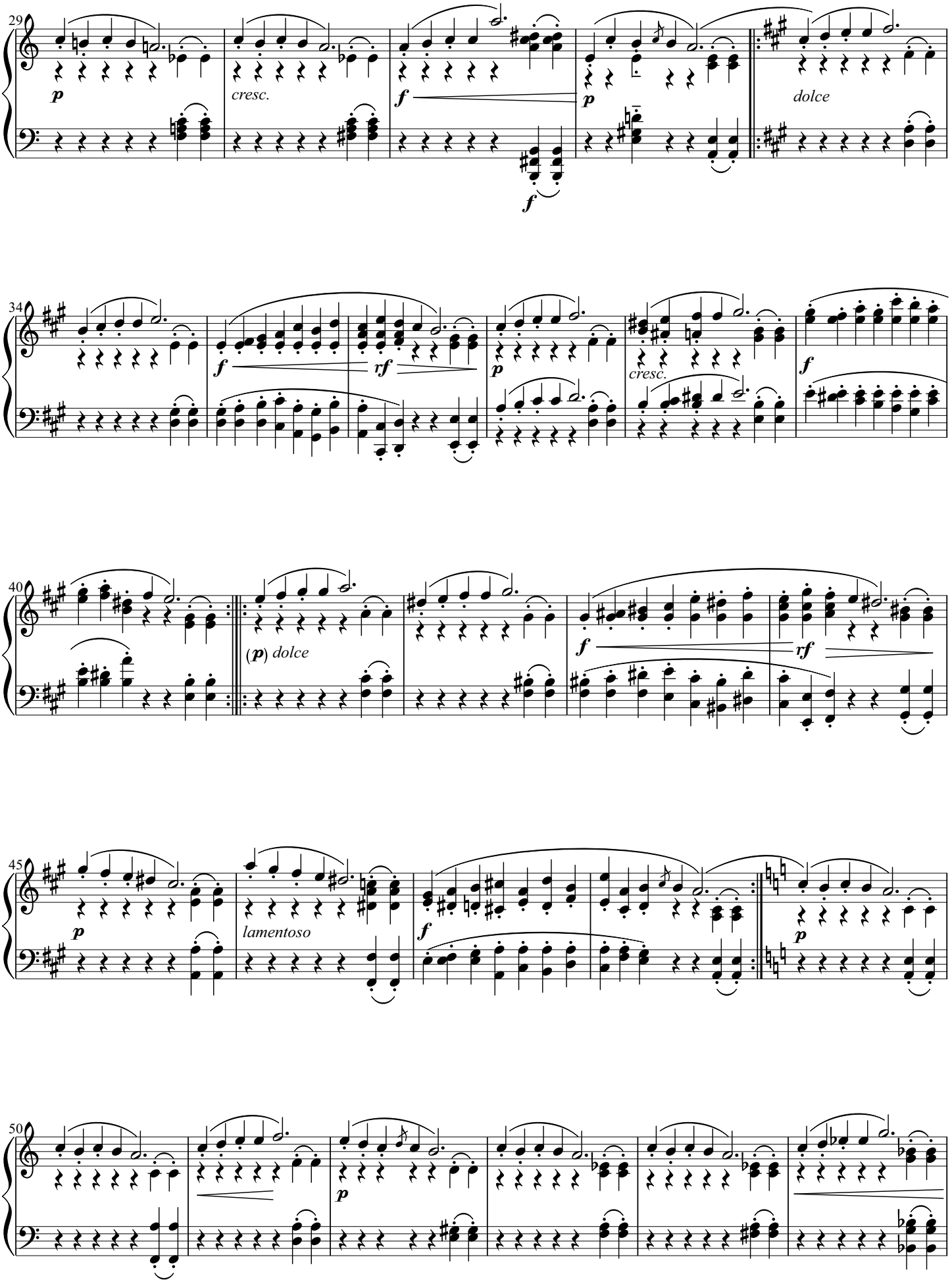
29
p
cresc.
f
f
p
dolce
34
f
rf
p
cresc.
f
40
(p) dolce
f
rf
45
p
lamentoso
f
p
50
p

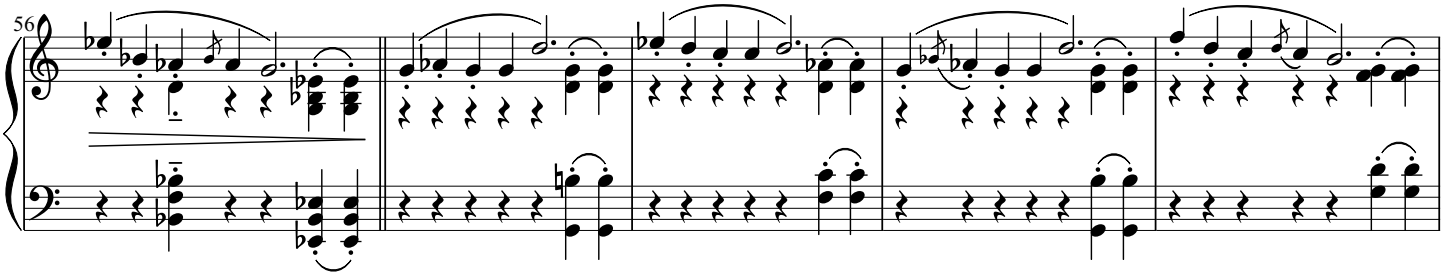

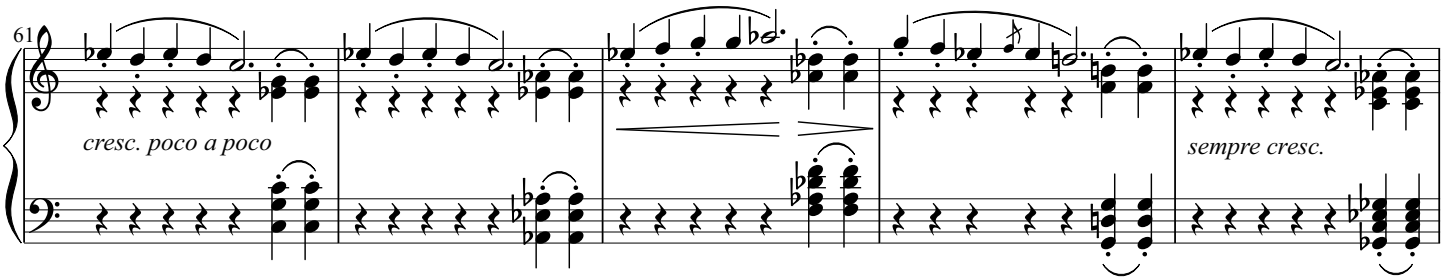
cresc. poco a poco
sempre cresc.

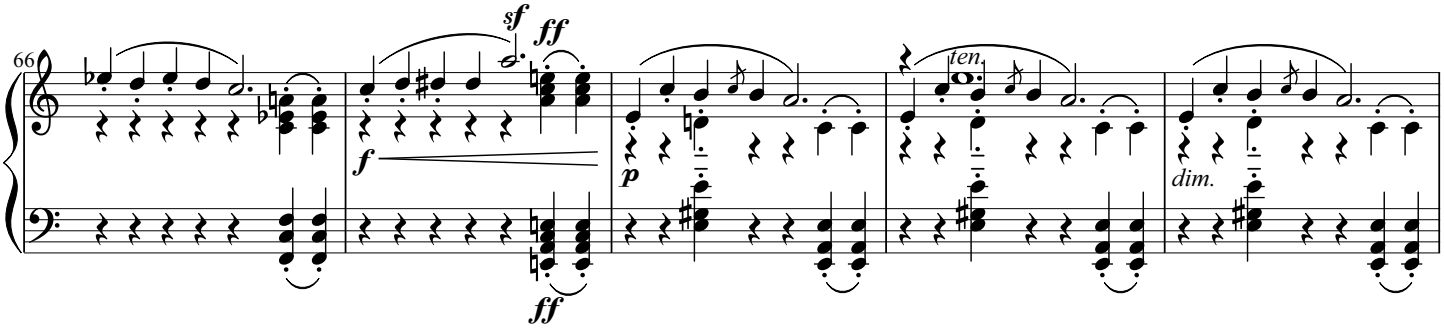
sf
ff
f
ff
p
ten
dim.

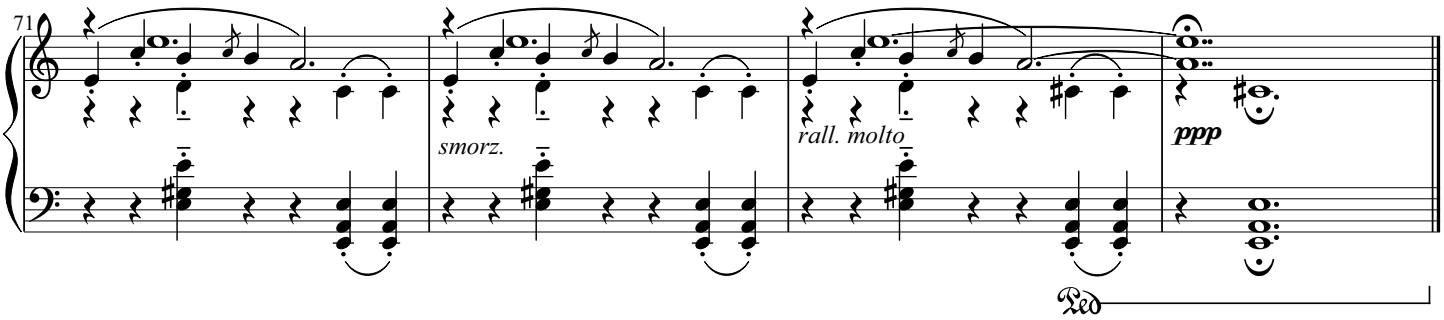
smorz.
rall. molto
ppp