

CONCERTO in D

Score (09':30'')

for Oboe, Violin solo & Strings

Urtext

Giuseppe Valentini (1681 - 1753)

Edition - Michel Rondeau

1. Andante $\text{♩} = 85$

CONCERTO in D - Valentini - Score

2
5

Ob. *tr*

Hpschd.

Vln. I

Vln. II

Vla.

Vc.

9

Ob.

Hpschd.

Vln. I

Vln. II

Vla.

Vc.

CONCERTO in D - Valentini - Score

Ob. ¹³

Hpschd. ¹³

Vln. I ¹³

Vln. II

Vla.

Vc.

Ob. ¹⁶

Hpschd. ¹⁶

Vln. I ¹⁶

Vln. II

Vla.

Vc.

CONCERTO in D - Valentini - Score

4
20

Ob.

Hpschd.

Vln. I

Vln. II

Vla.

Vc.

20

20

20

p

p

24

Ob.

Hpschd.

Vln. I

Vln. II

Vla.

Vc.

24

24

24

24

24

24

f

f

f

f

2. Allegro

CONCERTO in D - Valentini - Score

28

Ob.

Hpschd.

Vln. I

Vln. II

Vla.

Vc.

p

f

p

f

p

f

32

Ob.

Hpschd.

Vln. I

Vln. II

Vla.

Vc.

CONCERTO in D - Valentini - Score

6
35

Ob.

Hpschd.

Vln. I

Vln. II

Vla.

Vc.

39

Ob.

Hpschd.

Vln. I

Vln. II

Vla.

Vc.

43

Ob.

Hpschd.

Vln. I

Vln. II

Vla.

Vc.

47

Ob.

Hpschd.

Vln. I

Vln. II

Vla.

Vc.

CONCERTO in D - Valentini - Score

8
51

Ob.

Hpschd.

Vln. I

Vln. II

Vla.

Vc.

54

Ob.

Hpschd.

Vln. I

Vln. II

Vla.

Vc.

p *f*

p *f*

p *f*

57

Ob.

Hpschd.

Vln. I

Vln. II

Vla.

Vc.

61

Ob.

Hpschd.

Vln. I

Vln. II

Vla.

Vc.

CONCERTO in D - Valentini - Score

10
65

Ob.

Hpschd.

Vln. I

Vln. II

Vla.

Vc.

69

Ob.

Hpschd.

Vln. I

Vln. II

Vla.

Vc.

p

f

p

f

p

f

73

Ob.

Hpschd.

Vln. I

Vln. II

Vla.

Vc.

76

Ob.

Hpschd.

Vln. I

Vln. II

Vla.

Vc.

CONCERTO in D - Valentini - Score

12
79

Ob.

Hpschd.

Vln. I

Vln. II

Vla.

Vc.

83

Ob.

Hpschd.

Vln. I

Vln. II

Vla.

Vc.

87

Ob.

Hpschd.

Vln. I

Vln. II

Vla.

Vc.

91

Ob.

Hpschd.

Vln. I

Vln. II

Vla.

Vc.

tr

solo

CONCERTO in D - Valentini - Score

14
94

Ob.

pp

Hpschd.

Vln. I

Vln. II

1st Vl.
2nd Vl.

Vla.

Vc.

97

Ob.

Hpschd.

Vln. I

Vln. II

Vla.

Vc.

100

Ob.

Hpschd.

Vln. I

Vln. II

Vla.

Vc.

103

Ob.

Hpschd.

Vln. I

Vln. II

Vla.

Vc.

CONCERTO in D - Valentini - Score

16
106

Ob.

Hpschd.

Vln. I

Vln. II

Vla.

Vc.

109

Ob.

Hpschd.

Vln. I

Vln. II

Vla.

Vc.

112

Ob.

Hpschd.

Vln. I

Vln. II

Vla.

Vc.

115

Ob.

Hpschd.

Vln. I

Vln. II

Vla.

Vc.

Tutti

CONCERTO in D - Valentini - Score

18
118

Ob.

Hpschd.

Vln. I

Vln. II

Vla.

Vc.

122

Ob.

Hpschd.

Vln. I

Vln. II

Vla.

Vc.

125

Ob.

Hpschd.

Vln. I

Vln. II

Vla.

Vc.

128

Ob.

Hpschd.

Vln. I

Vln. II

Vla.

Vc.

CONCERTO in D - Valentini - Score

20
132

Ob.

Hpschd.

Vln. I

Vln. II

Vla.

Vc.

p *f* *p* *f*

p *f*

p *f* *p* *f* *p* *f*

p *f* *p* *f* *p* *f*

p *f* *p* *f* *p* *f*

p *f*

137

Ob.

Hpschd.

Vln. I

Vln. II

Vla.

Vc.

137

141

Ob.

Hpschd.

Vln. I

Vln. II

Vla.

Vc.

145

Ob.

Hpschd.

Vln. I

Vln. II

Vla.

Vc.

tr

solo

CONCERTO in D - Valentini - Score

22
148

Ob.

Hpschd.

Vln. I

Vln. II
1st VI.
2nd VI.

Vla.

Vc.

151

Ob.

Hpschd.

Vln. I

Vln. II

Vla.

Vc.

154

Ob.

Hpschd.

Vln. I *Tutti*

Vln. II

Vla.

Vc.

p *f* *p* *f* *p* *f*

158

Ob.

Hpschd.

Vln. I

Vln. II

Vla.

Vc.

p *f* *p* *f* *p* *f*

CONCERTO in D - Valentini - Score

24
161

Ob.

Hpschd.

Vln. I

Vln. II

Vla.

Vc.

6 7 7 7 7 7 7 4 3

166

3. Largo

Ob.

Hpschd.

Vln. I

Vln. II

Vla.

Vc.

tr

172

Ob.

Hpschd.

Vln. I

Vln. II

Vla.

Vc.

177

Ob.

Hpschd.

Vln. I

Vln. II

Vla.

Vc.

CONCERTO in D - Valentini - Score

4. Allegro

26
183

Ob.

Hpschd.

Vln. I

Vln. II

Vla.

Vc.

p *f* *p* *tr*

191

Ob.

Hpschd.

Vln. I

Vln. II

Vla.

Vc.

tr

200

Ob.

Hpschd.

Vln. I

Vln. II

Vla.

Vc.

210

Ob.

Hpschd.

Vln. I

Vln. II

Vla.

Vc.

pp

f

pp

f

pp

f

pp

f

CONCERTO in D - Valentini - Score

28
219

Ob.

Hpschd.

Vln. I

Vln. II

Vla.

Vc.

229

Ob.

Hpschd.

Vln. I

Vln. II

Vla.

Vc.

239

Ob.

Hpschd.

Vln. I

Vln. II

Vla.

Vc.

249

Ob.

Hpschd.

Vln. I

Vln. II

Vla.

Vc.

CONCERTO in D - Valentini - Score

30
259

Ob. *tr* *pp*

Hpschd. *pp*

Vln. I *pp*

Vln. II *pp*

Vla. *pp*

Vc. *pp*

270

Ob. *f* *tr*

Hpschd. *f*

Vln. I *f* *tr*

Vln. II *f* *tr*

Vla. *f*

Vc. *f*

7 4 3

CONCERTO in D

for Oboe, Violin solo & Strings

Oboe

Giuseppe Valentini (1681 - 1753)

Edition - Michel Rondeau

1. Andante $\text{♩} = 85$

7

13

17

21

2. Allegro

28

62

66

84

CONCERTO in D - Valentini - Oboe

88 *tr* **3**

95 *pp*

101

107

113

118

123

126

129 *p*

135 *f* *p* *f*

139

143

147

153

160

167 **3. Largo**

174

180

188 **4. Allegro**

197

CONCERTO in D - Valentini - Oboe

207

pp f

219

tr tr

230

tr 2

242

2

253

265

tr pp

274

f tr

CONCERTO in D

for Oboe, Violin solo & Strings

Solo Violin

Giuseppe Valentini (1681 - 1753)

Edition - Michel Rondeau

1. Andante $\text{♩} = 85$

Tutti

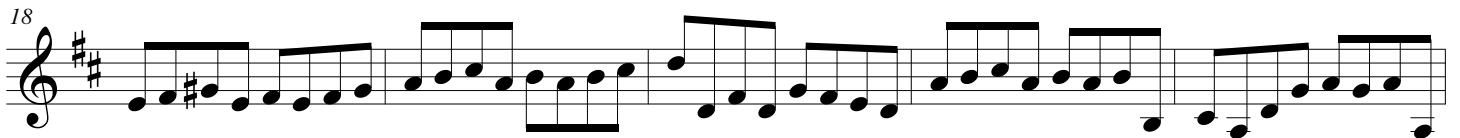
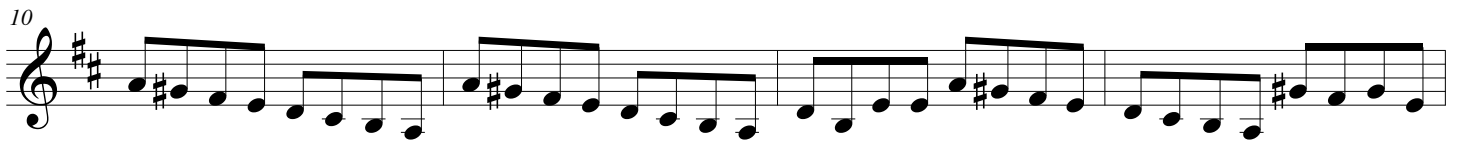
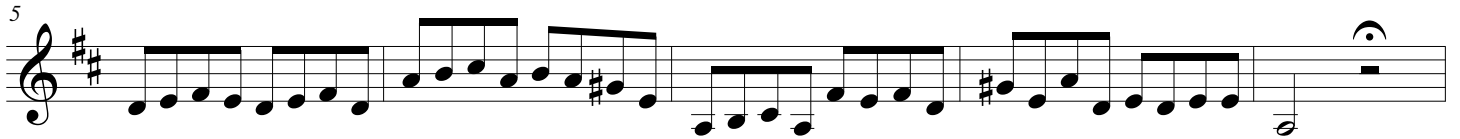

2. Allegro

p

f

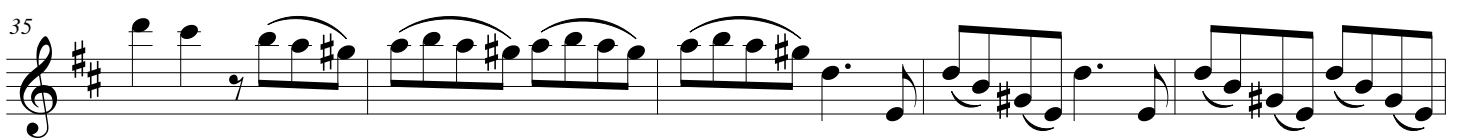
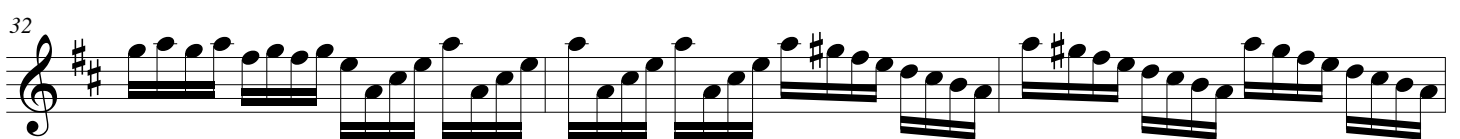
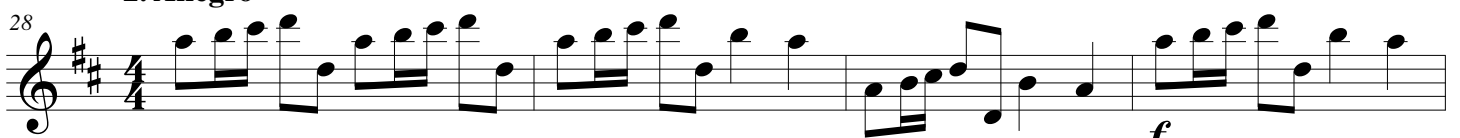

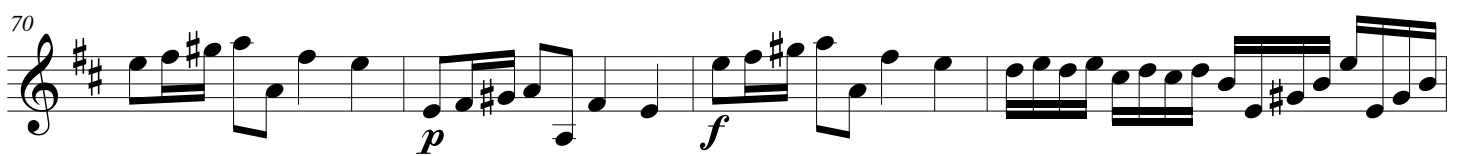
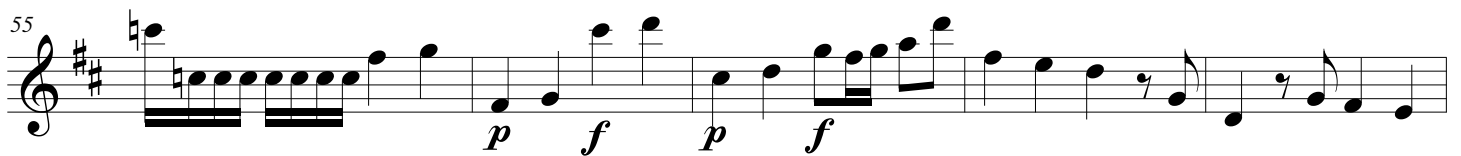
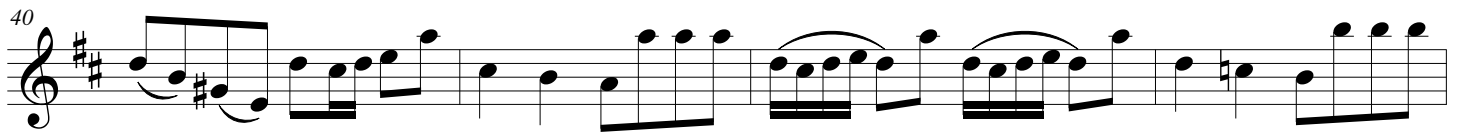

CONCERTO in D - Valentini - Solo Violin

79

84 *tr*

89 *solo*

93

96

99

101

103

105

108

CONCERTO in D - Valentini - Solo Violin

111

114

117 *Tutti*

122

128

132

137

141

145

149

151

153 *Tutti*

157

160

166 **3. Largo**

173

180

188 **4. Allegro**

197

208

CONCERTO in D - Valentini - Solo Violin

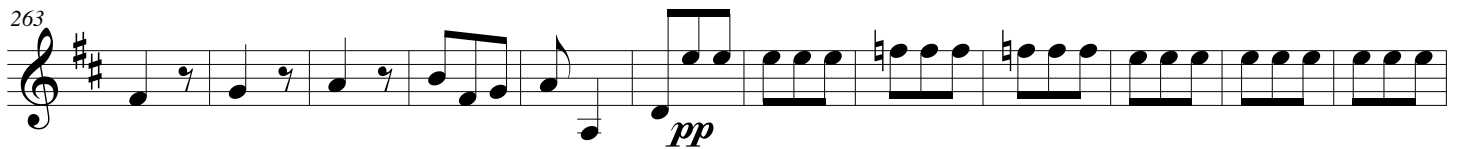
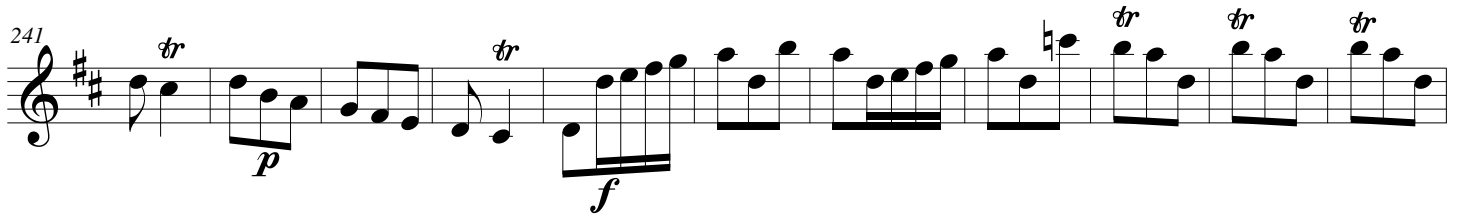
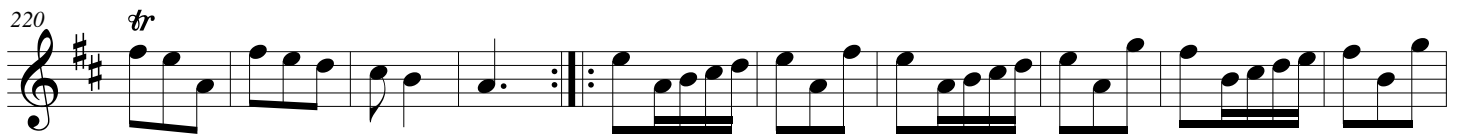

CONCERTO in D

for Oboe, Violin solo & Strings

Violin I

Giuseppe Valentini (1681 - 1753)

Edition - Michel Rondeau

1. Andante $\text{♩} = 85$

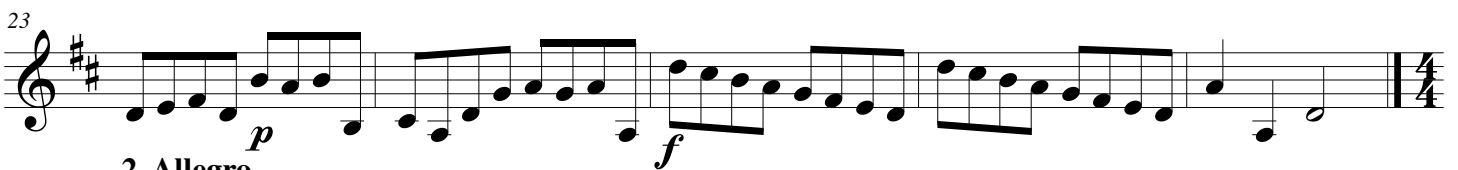
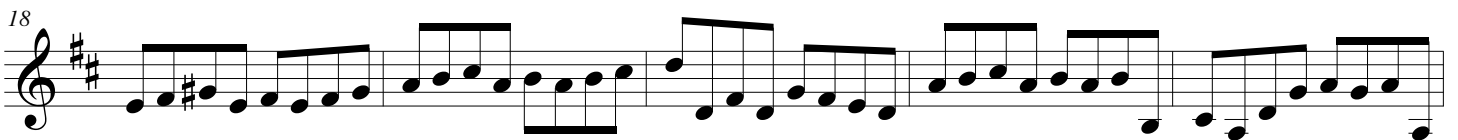
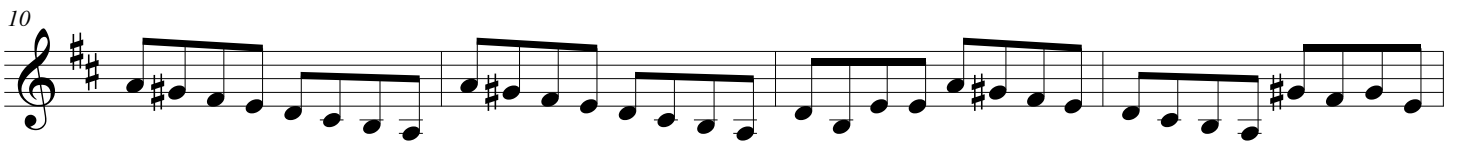
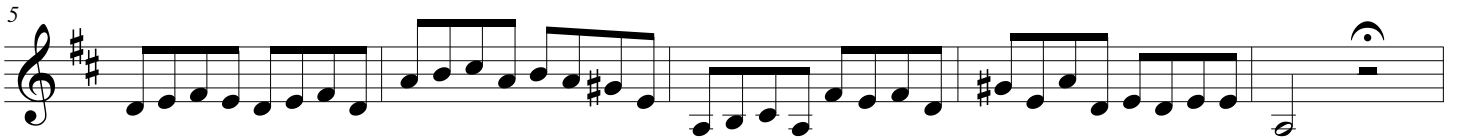

2. Allegro

CONCERTO in D - Valentini - Violin I

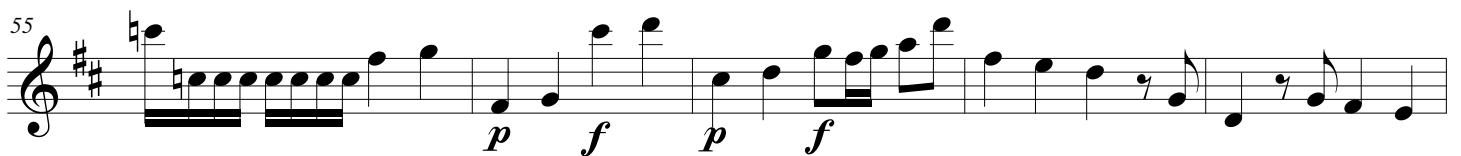
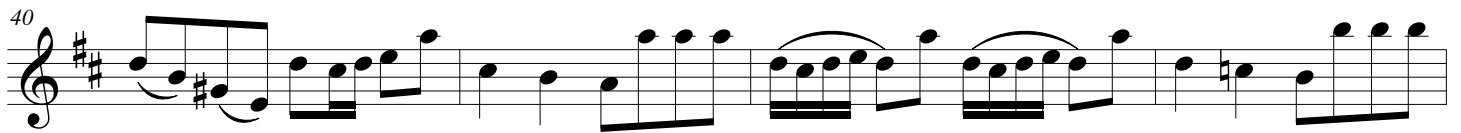

CONCERTO in D - Valentini - Violin I

79

84 *tr*

89 **3**

96

102

108

114 *Tutti*

120

126

131 *p f p f p*

CONCERTO in D - Valentini - Violin I

136 *f*

140

144

149 *Tutti*

155 *p* *f*

158 *p* *f* *p* *f*

162

167 **3. Largo**

174

180 *p* *f* *p*

4. Allegro

188

197

208

220

230

241

252

263

273

CONCERTO in D

for Oboe, Violin solo & Strings

Violin II

Giuseppe Valentini (1681 - 1753)

Edition - Michel Rondeau

1. Andante $\text{♩} = 85$

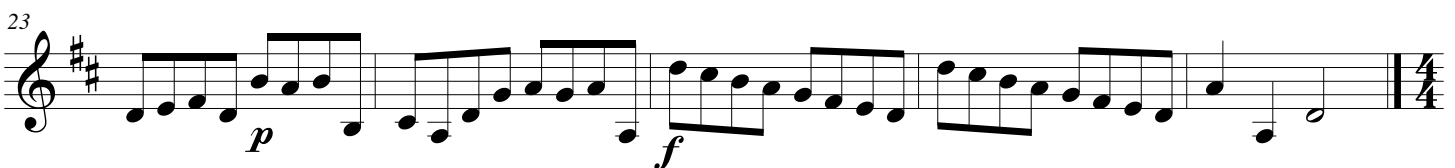
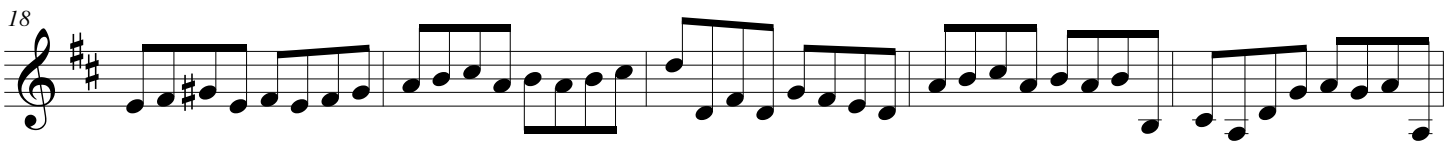
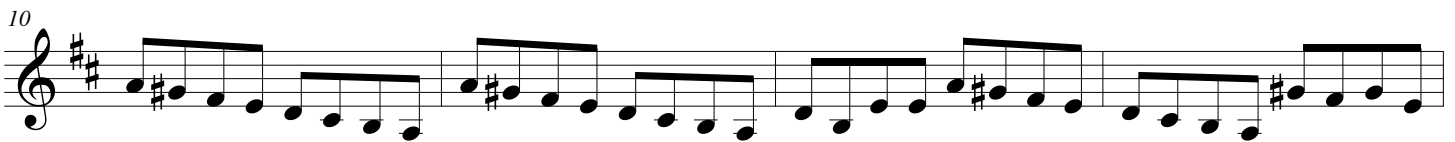
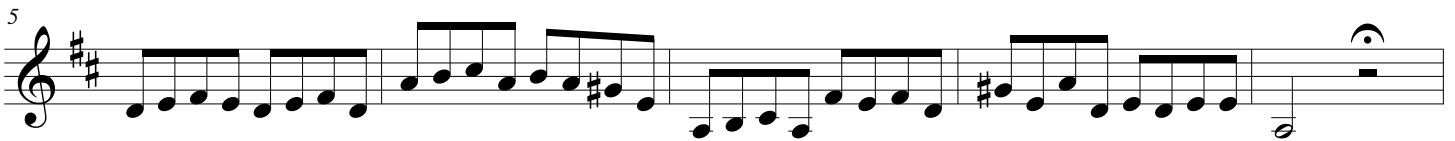

2. Allegro

CONCERTO in D - Valentini - Violin II

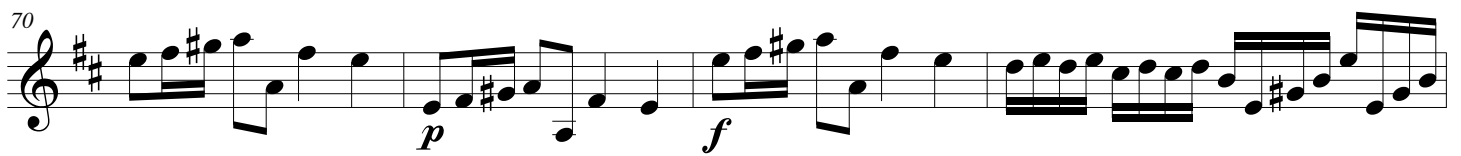
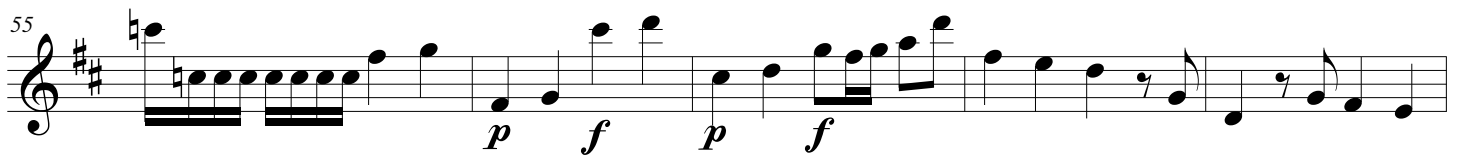
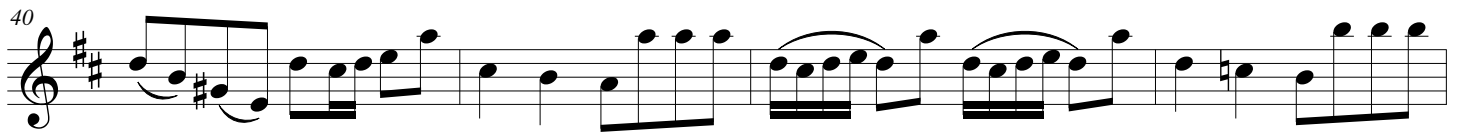

CONCERTO in D - Valentini - Violin II

79

84 *tr*

89

96

102

108

114 *Tutti*

120

125

130

CONCERTO in D - Valentini - Violin II

134

p *f* *p* *f*

139

143

147

153

p *f*

158

p *f* *p* *f*

162

167

3. Largo

174

180

p *f* *p*

4. Allegro

188

197

208

219

230

241

252

263

273

CONCERTO in D

for Oboe, Violin solo & Strings

Viola

Giuseppe Valentini (1681 - 1753)

Edition - Michel Rondeau

1. Andante $\text{♩} = 85$

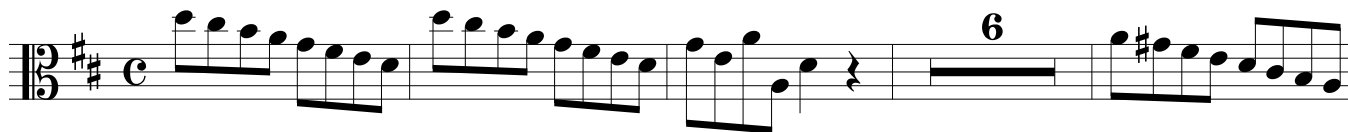

2. Allegro

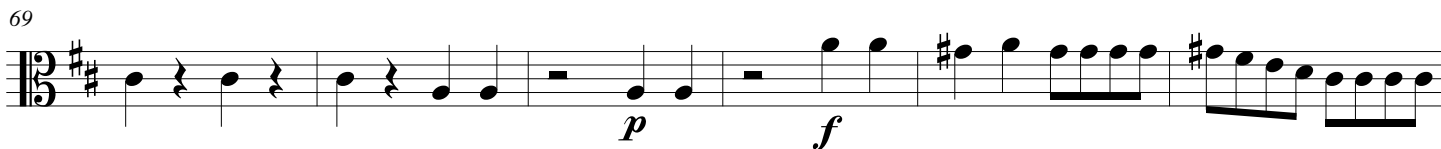
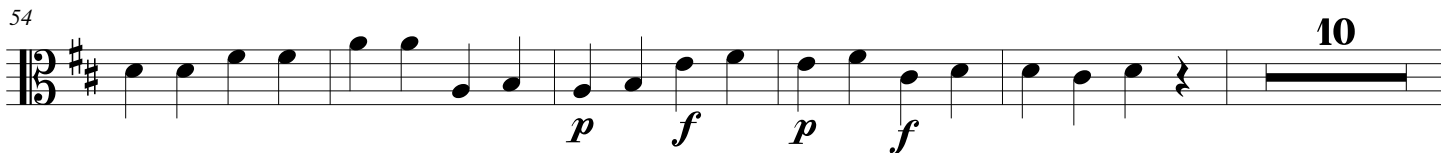
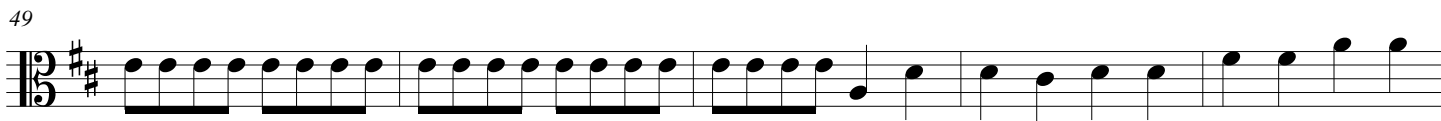

CONCERTO in D - Valentini - Viola

75

80

85

10

100

106

112

14

131

p *f* *p* *f* *p*

137

143

148

154

160

166

3. Largo ₇

179

188

4. Allegro

201

217

230

244

257

271

CONCERTO in D

for Oboe, Violin solo & Strings

Double Bass

Giuseppe Valentini (1681 - 1753)

Edition - Michel Rondeau

1. Andante $\text{♩} = 85$

6

11

12

f

28

2. Allegro

p *f*

34

39

44

49

54

10

69

p *f*

75

CONCERTO in D - Valentini - Double Bass

80

85

10

100

106

112

14

131

137

143

148

154

160

167 **3. Largo** ⁷

179

188 **4. Allegro**

200

215

227

240

253

269

275

CONCERTO in D

for Oboe, Violin solo & Strings

Harpsichord

Giuseppe Valentini (1681 - 1753)

Edition - Michel Rondeau

Oboe

Harpischord

1. Andante ♩ = 85

Ob.

Hpschd.

Ob.

Hpschd.

CONCERTO in D - Valentini - Harpsichord

2

Ob. ¹⁴ *tr*

Hpschd.

Ob. ¹⁹

Hpschd.

Ob. ²⁴

Hpschd. *f*

Ob. ²⁸

Hpschd. ²⁸ **2. Allegro** *p* *f*

CONCERTO in D - Valentini - Harpsichord

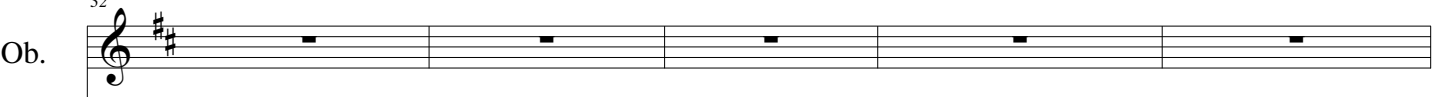
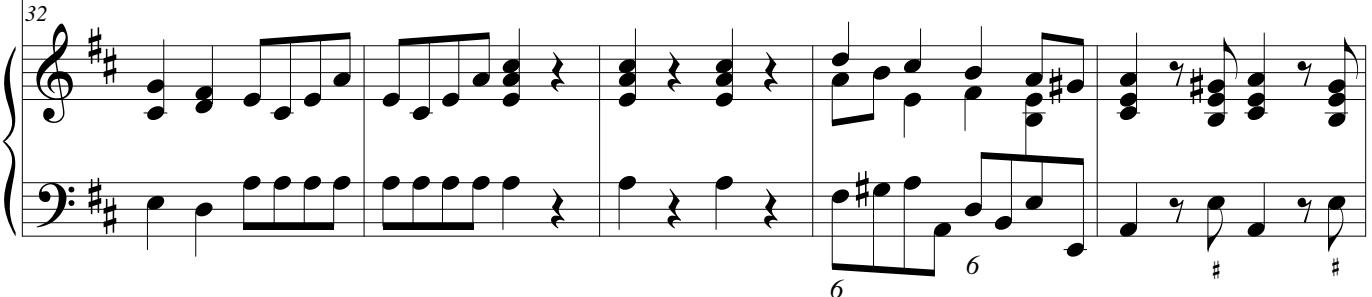
Ob. 
Hpschd. 

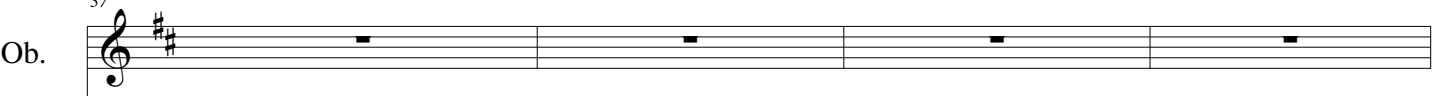
Ob. 
Hpschd. 

Ob. 
Hpschd. 

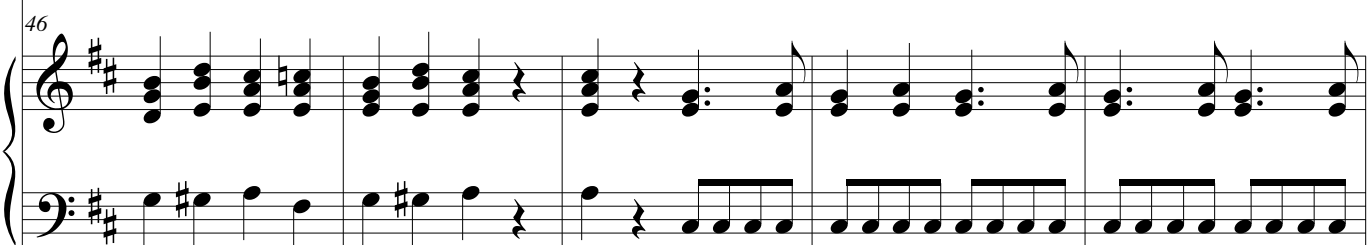
Ob. 
Hpschd. 

CONCERTO in D - Valentini - Harpsichord

4

Ob. 
Hpschd. 

55

Ob. 
Hpschd. 

60

Ob. 
Hpschd. 

64

Ob. 
Hpschd. 

CONCERTO in D - Valentini - Harpsichord

69

Ob.

Hpschd.

#6 #

74

Ob.

Hpschd.

5 6

79

Ob.

Hpschd.

83

Ob.

Hpschd.

CONCERTO in D - Valentini - Harpsichord

6

Ob. *tr*

Hpschd.

92

Ob. *pp*

Hpschd.

97

Ob.

Hpschd.

102

Ob.

Hpschd.

4

CONCERTO in D - Valentini - Harpsichord

106

Ob.

Hpschd.

13

#

4

111

Ob.

Hpschd.

4

117

Ob.

Hpschd.

121

Ob.

Hpschd.

CONCERTO in D - Valentini - Harpsichord

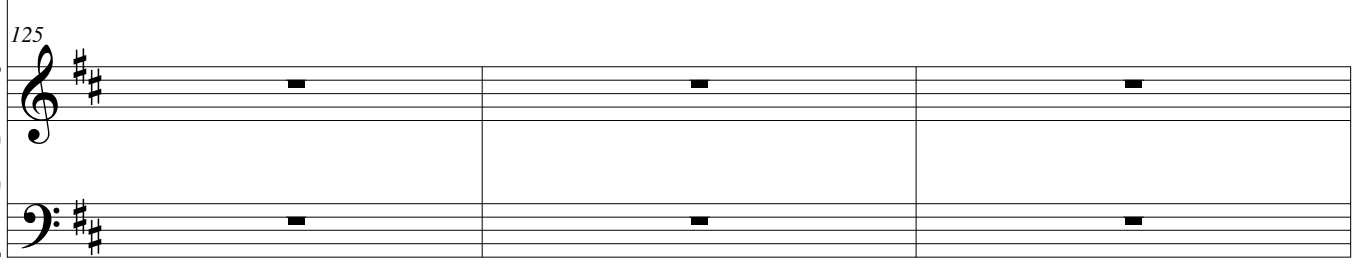
8

Ob. 
Hpschd. 

Ob. 
Hpschd. 

Ob. 
Hpschd. 

Ob. 
Hpschd. 

CONCERTO in D - Valentini - Harpsichord

Ob. *142*

Hpschd. *142*

Ob. *146*

Hpschd. *146*

Ob. *151*

Hpschd. *151*

Ob. *156*

Hpschd. *156*

CONCERTO in D - Valentini - Harpsichord

10

Ob. *161*

Hpschd. *161*

6 7 7 7 7 7 7 4 3

Ob. *166*

Hpschd. *166* 3. Largo

3/4

Ob. *173*

Hpschd. *173*

#4 6

Ob. *178*

Hpschd. *178*

6 #3/4 7 7 #3/4

CONCERTO in D - Valentini - Harpsichord

184 *f* *p* *tr* **4. Allegro**

Ob.
Hpschd.

192

Ob.
Hpschd.

201 *pp* *pp*

Ob.
Hpschd.

211 *f* *tr*

Ob.
Hpschd.

#7 4 #3

CONCERTO in D - Valentini - Harpsichord

12

Ob. *tr*

Hpschd.

230

Ob. *tr*

Hpschd.

p

240

Ob.

Hpschd.

f *p*

250

Ob.

Hpschd.

6

CONCERTO in D - Valentini - Harpsichord

Ob. 260 *pp* *tr*

Hpschd. 260 *pp* $\frac{4}{\#2}$

Ob. 270 *f* *tr*

Hpschd. 270 *f* $\flat 7$ 4 3