

Violino I Ofertório de Nossa Senhora da Assunção

Edição: Paulo Castagna
Partes: Fernando Binder
Museu da Música de Mariana (MG - Brasil)

Anônimo

Allegro

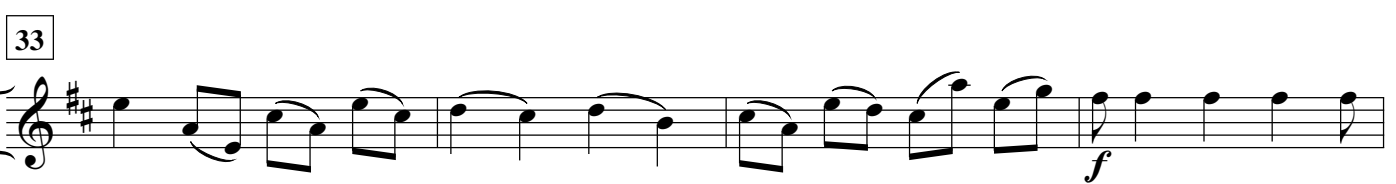
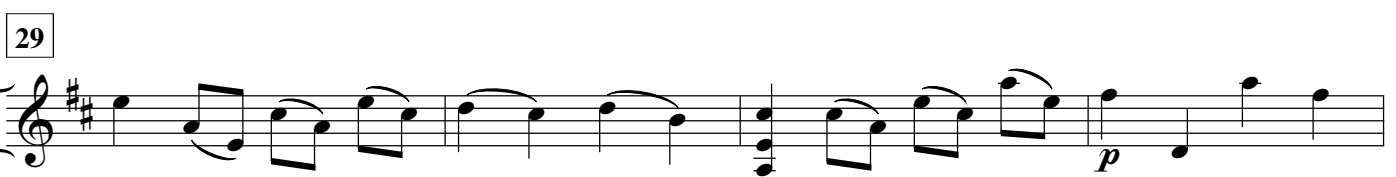
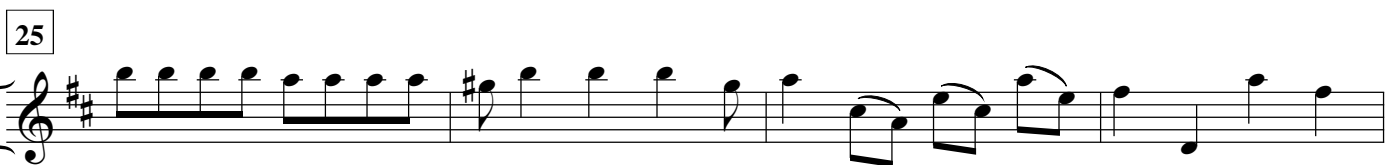
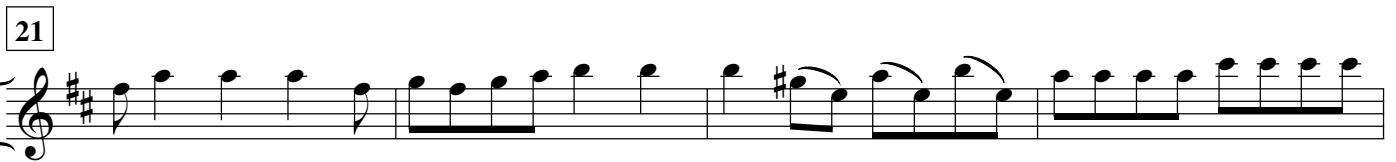
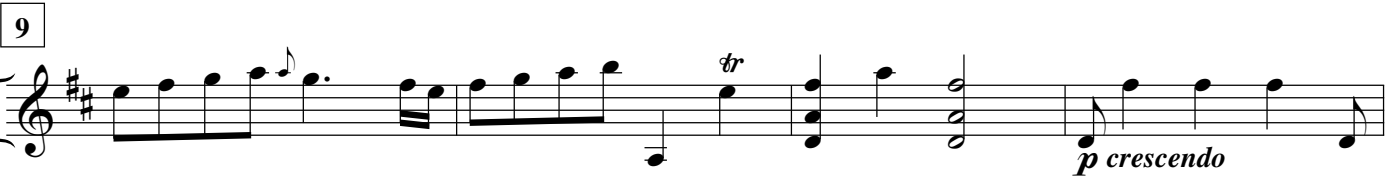
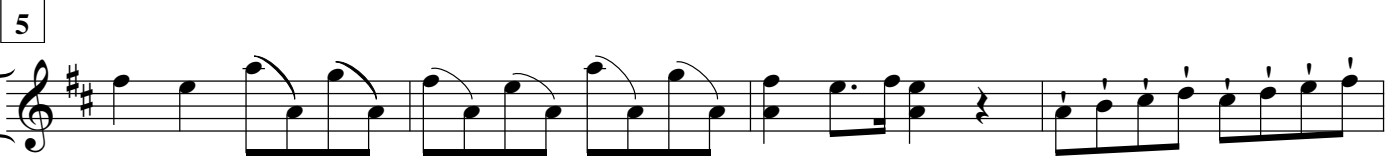

37

42

47

52

57

62

67

72

77

82

87

92

97

102

107

112

117

122

127

132
