

148748

JOY

A Song by
WINTTER WATTS

High Voice

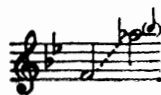

Low Voice

50 net

(In U. S. A.)

G. SCHIRMER, INC.
New York

M.
WATTS

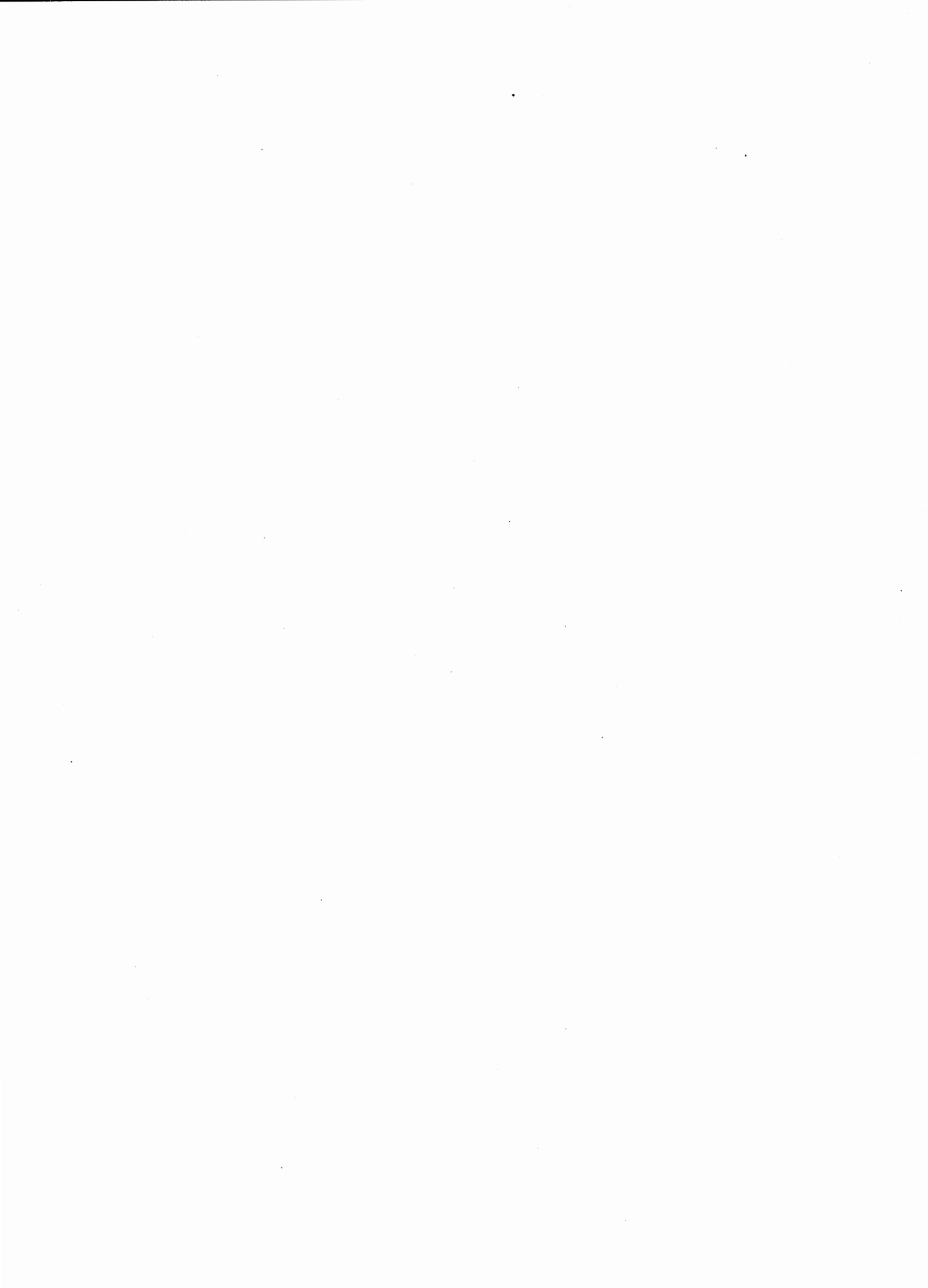

Joy

Sara Teasdale*

Wintter Watts

Flowing rapturously

Voice

Piano

* Copyright, 1917, by the Macmillan Co.; used by permission.

Copyright, 1922, by G. Schirmer, Inc.

Printed in the U.S.A.

wild, I will sing to the trees, I will

mf

f *sf* *mp* *sf*

ped. * *ped.* *

sing to the stars in the sky, I

mp *mf* *cresc.* *broader* *ff*

ped. *ped.* *

love I am loved, He is mine he is
in time (She) (she)

f *mp* *cresc.*

ped. *

mine, _____ Now _____ at last, _____

f

mp cresc. molto

f

f

Red. * Red. Red.

now _____ at last, I can die. _____

slight retard *in time*

slight retard

f *f* *ff*

in time

Red. * Red. Red. Red.

f *f* *f*

Red. * Red. Red.

mf

I am san - - - daled with wind _____ and with

slight retard *flowing, with less stress*

mp

*Red. ** *Red. Red.* *** *Red.* ***

flame, _____ I have heart - - - fire and

mf *sf* *mp*

Red. *** *Red.* ***

sing - - - ing to give, _____ I can

mf *mf* *sf*

Red. *** *Red.* ***

mp

tread on the grass or the stars,

mp

mf

Red. * *Red.* * *Red.*

cresc. *slight retard*

Now at last, now at last, I can

slight retard

sf *mf* *3*

* *Red.* * *Red.* *

f fast

live! I am wild, I am san- daled with

mp *fast* *f* *sf* *sf*

Red. * *Red.* * *Red.* *

flame, I have heart - fire and sing - ing to

mf

mp *cresc.* *sf* *mp* *mf*

give, I love I am

f *mf* *in time*

broaden *in time*

cresc. *f* *mp*

Red. *Red.* * *Red.* *

loved, — He is mine — he is mine, — Now — at

(She) (she)

f *cresc.* *f*

Red. *Red.* * *Red.* *

last, _____ ah, _____
 (ah, _____)

mp cresc. molto *ff* *mp cresc. molto*

sf *sf* *sf* *sf* *sf*

Red. *Red.* *Red.* *Red.* *Red.*

cresc. *ff* *retard*

now at last,) now I can

sf *ff* *retard*

Red. *Red.* *Red.* *Red.* *Red.*

Red. *Red.* *Red.* *Red.* *Red.*

live! _____

faster *ff broader* *sf* *sf*

Red. *Red.* *Red.*

8748

