Edition Eulenburg

No. 343

DOHNÁNYI

Op. 26

Piano Quintet

E♭ minor—Mi♭ mineur—Es moll

Ernst Eulenburg, Ltd.
London - Zurich - Stuttgart - New York

Made in England

Copyright N. Simrock, London.

Edition Eulenburg

CHAMBER MUSIC

No.

1. **Mozart**, Quartet, G, [387] .....
2. **Beethoven**, Quartet, op. 131, C♯m.....
3. **Haydn**, Quartet, op. 76, 3, C (Emperor)
4. **Beethoven**, Quartet, op. 135, F..... .....
5. **Cherubini**, Quartet, E♭... .....
6. **Beethoven**, Quartet, op. 132, A m. .....
7. **Mendelssohn**, Quartet, op. 44, 2, E m...
8. **Mozart**, Quartet, C, [465] .....
9. **Beethoven**, Quartet, op. 130, B♭.. .....
10. **Haydn**, Quartet, op. 76, 2 D m (Fifths)
11. **Schubert**, Quartet, op. posth., D m (Death and the Maiden).. .....
12. **Beethoven**, Septet, op. 20, E♭.....
13. **Mozart**, Quintet, G m [516] .....
14. **Beethoven**, Quartet, op. 95, F m.....
15. **Schubert**, Quintet, op. 163, C .....
16. **Beethoven**, Quartet, op. 18, 1, F.....
17. **Beethoven**, Quartet, op. 18, 2, G.....
18. **Beethoven**, Quartet, op. 18, 3, D.....
19. **Beethoven**, Quartet, op. 18, 4, C m .....
20. **Beethoven**, Quartet, op. 18, 5, A.....
21. **Beethoven**, Quartet, op. 18, 6, B♭ .....
22. **Beethoven**, Quartet, op. 74, E♭ (Harp)...
23. **Cherubini**, Quartet, D m .....
24. **Mozart**, Quartet, D [499].....
25. **Mozart**, Quartet, D [575].....
26. **Mozart**, Quartet, B♭ [589].....
27. **Mozart**, Quartet, F [590]..... .....
28. **Beethoven**, Quartet, op. 59, 1 F.....
29. **Beethoven**, Quartet, op. 59, 2, F m.....
30. **Beethoven**, Quartet, op. 59, 3, C.....
31. **Beethoven**, Quintet, op. 29, C.....
32. **Mozart**, Quartet, D m [421].....
33. **Mozart**, Quartet, E♭ [428]. .. ..
34. **Mozart**, Quartet, B♭ (Jagd-) [458] .....
35. **Mozart**, Quartet, A [464].....
36. **Beethoven**, Quartet, op 127, E♭.....
37. **Mozart**, Quintet, C m [406].....
38. **Mozart**, Quintet, C [515]... .....
39. **Schubert**, Quartet, op. 161, G .....
40. **Schubert**, Quartet, op. 29, A m .....
41. **Beethoven**, String Trio, op. 3, E♭ .....
42. **Beethoven**, String Trio, op. 9, 1, G .....
43. **Beethoven**, String Trio, op. 9, 2, D.....
44. **Beethoven**, String Trio, op. 9, 3, C m...
45. **Beethoven**, String Trio, op. 8, D (Seren)
46. **Cherubini**, Quartet, C.....
47. **Mendelssohn**, Quartet, op. 12, E♭.....
48. **Mendelssohn**, Quartet, op. 44, 1, D.....
49. **Mendelssohn**, Quartet, op. 44, 3, E♭.....
50. **Mozart**, Quintet, D [593] .....
51. **Mozart**, Quintet, Es [614].....
52. **Haydn**, Quartet, op. 33, 2, E♭ (Russ.-No. 2).....
53. **Haydn**, Quartet, op. 33, 3, C (Bird).....
54. **Haydn**, Quartet, op. 54, 1, G.....
55. **Haydn**, Quartet, op. 64, 5, D (Lark).....
56. **Haydn**, Quartet, op. 76, 4, B♭.....
57. **Haydn**, Quartet, op. 76, 5, D (fam. Largo) .....
58. **Haydn**, Quartet, op. 74, 3, G m (Horseman) .....
59. **Mendelssohn**, Octet, op. 20, E♭.....
60. **Schubert**, Octet, op. 166, F.....

No.

61. **Haydn**, Quartet, op. 77, 1 G.....
63. **Haydn**, Quartet, op 17, 5, G ....
64. **Haydn**, Quartet, op. 20, 6, A (Sun-No. 6)
65. **Haydn**, Quartet, op. 64, 3, B♭.....
66. **Haydn**, Quartet, op. 54, 2, C.....
67. **Mendelssohn**, Quintet, op. 87, B♭.....
68. **Mendelssohn**, Quartet, op. 13, A m.....
69. **Haydn**, Quartet, op. 76, 1, G.....
70. **Mozart**, String Trio, (Divert) E♭ [563]
71. **Mozart**, Clarinet Quintet, A [581].....
72. **Mozart**, Sextet, (Divertimento) D [334]
73. **Mozart**, Sextet, (Divert.) B♭ [287].....
74. **Schumann**, Quartet, op. 41, 1, A m.....
75. **Schumann**, Quartet, op. 41, 2, F.....
76. **Schumann**, Quartet, op. 41, 3, A.....
77. **Schumann**, Piano-Quartet, op. 47, E♭...
78. **Schumann**, Piano-Quintet, op. 44, E♭
79. **Beethoven**, Piano-Trio, op. 97, B.....
80. **Mendelssohn**, Piano-Trio, op. 49, D m
81. **Mendelssohn**, Piano-Trio, op. 66, C m
82. **Beethoven**, Piano-Trio op. 70, 1, (Geister-) .....
83. **Beethoven**, Piano-Trio, op. 70, 2, E♭...
84. **Schubert**, Piano-Trio, op. 99, B♭.....
85. **Schubert**, Piano-Trio, op. 100, E♭.....
86. **Schumann**, Piano-Trio, op. 63, D m.....
87. **Schumann**, Piano-Trio, op. 80, F.....
88. **Schumann**, Piano-Trio, op. 110, G m...
89. **Haydn**, Quartet, op. 9, 1, C.....
90. **Haydn**, Quartet, op. 17, 6, D.....
91. **Haydn**, Quartet, op. 64, 4, G.....
92. **Haydn**, Quartet, op. 64, 6, E♭ .....
93. **Haydn**, Quart., op. 20, 4, D (Sun-No. 4)
94. **Haydn**, Quart., op. 20, 5, F m (Sun-No. 5)
95. **Haydn**, Quartet, op. 9, 4, D m.....
96. **Haydn**, Quartet, op. 55, 1, A.....
97. **Spohr**, Nonet, op. 31, F.....
98. **Beethoven**, Quartet, op. 133, B♭ (Fuge)
99. **Schumann**, Piano-Trio, op. 88, A m ..
100. **Mozart**, Serenade f. Wind Instr., B♭ [361] ....
101. **Mendelssohn**, Quartet, op. 80, F m.....
102. **Mendelssohn**, Quartet, op. 81, E.....
103. **Beethoven**, Flute Trio op. 25, D (Seren.)
104. **Beethoven**, Trio for Wind, op. 87, C.....
105. **Dittersdorf**, Quartet, E♭.....
106. **Dittersdorf**, Quartet, D.....
107. **Dittersdorf**, Quartet, B♭.....
108. **Haydn**, Quart., op. 20, 2, C (Sun-No. 2)
109. **Haydn**, Quartet, op. 64, 2, B m.....
110. **Haydn**, Quartet, op. 71, 1, B♭.....
111. **Haydn**, Quartet, op. 17, 1 E.....
112. **Haydn**, Quartet, op. 50, 4, F♯ m.....
113. **Haydn**, Quartet, op. 54, 3, E.....
114. **Beethoven**, Piano Quartet, op. 16, E♭...
115. **Boccherini**, Quintet, E.....
116. **Schubert**, Quartet, op. 168, B♭.....
117. **Schubert**, Quartet, op. posth., G m.....
118. **Schubert**, Quintet, (Trout) op. 114, A...
119. **Schubert**, Quartet, op. 125, 2, E.....
120. **Schubert**, Quartet, op. 125, 1, Es.....
122. **Beethoven**, Piano-Trio, op. 1, 1, E♭.....
123. **Beethoven**, Piano-Trio, op. 1, 2, G.....
124. **Beethoven**, Piano-Trio, op. 1, 3, C m ..

Edition Eulenburg

QUINTET

E♭ minor

for

Pianoforte, 2 Violins, Viola and Violoncello

by

ERNST VON DOHNÁNYI

Op. 26

Copyright by N. Simrock (Richard Schauer),
for the British Commonwealth assigned to
Alfred Lengnick & Co. Ltd.

Ernst Eulenburg, Ltd. 36/38 Dean St., London, W.1.
Edition Eulenburg, G.m.b.H., Zurich
Edition Eulenburg, K.-G, Stuttgart
Eulenburg Miniature Scores, 373 Fourth Ave., New York 16

Pag.

I. Allegro non troppo 1

II. Intermezzo. Allegretto — Presto 25

III. Moderato. 39

QUINTET

Oeffentliches Aufführungsrecht
vorbehalten
Public Performing Right reserved

I

Allegro non troppo

Ernst von Dohnányi, Op. 26

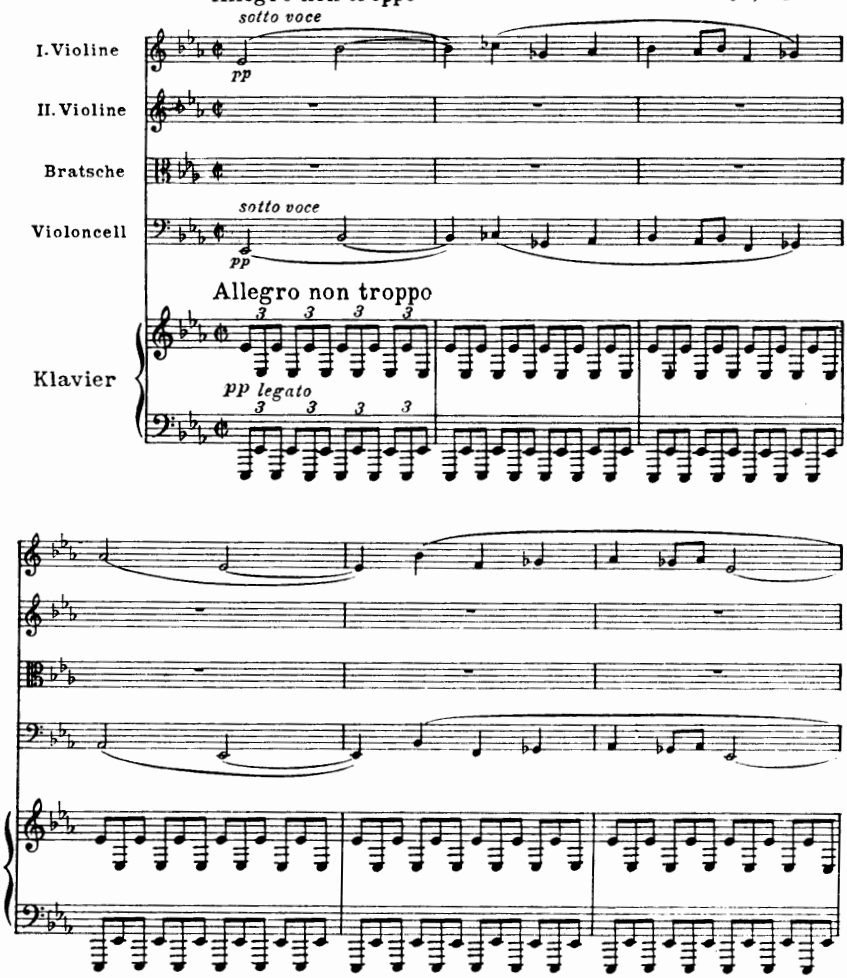

Copyright 1921 by N. Simrock, G.m.b.H., Berlin

Ernst Eulenburg Ltd.,
London · Zurich · Stuttgart

No. 343

E.E. 6084

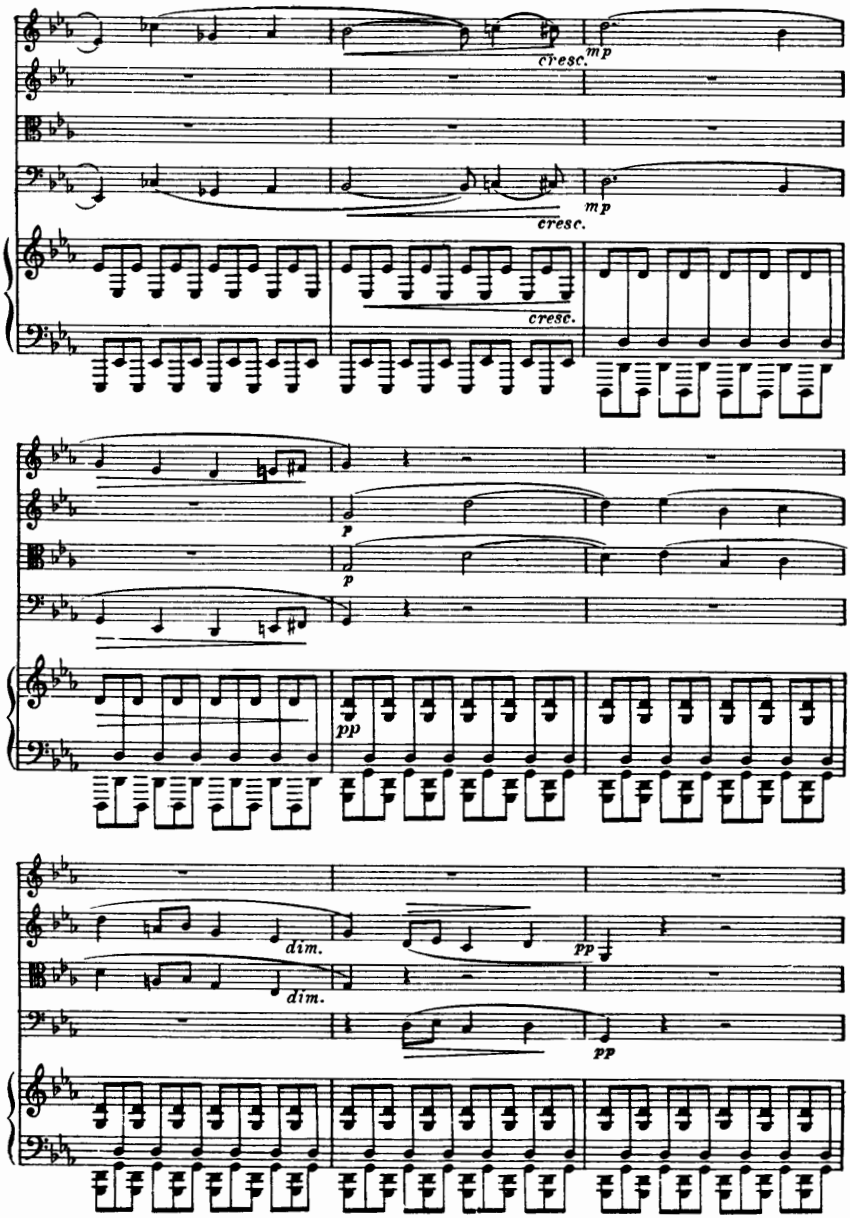
cresc.
mp
mp
cresc.
cresc.
p
p
pp
dim.
dim.
pp
pp

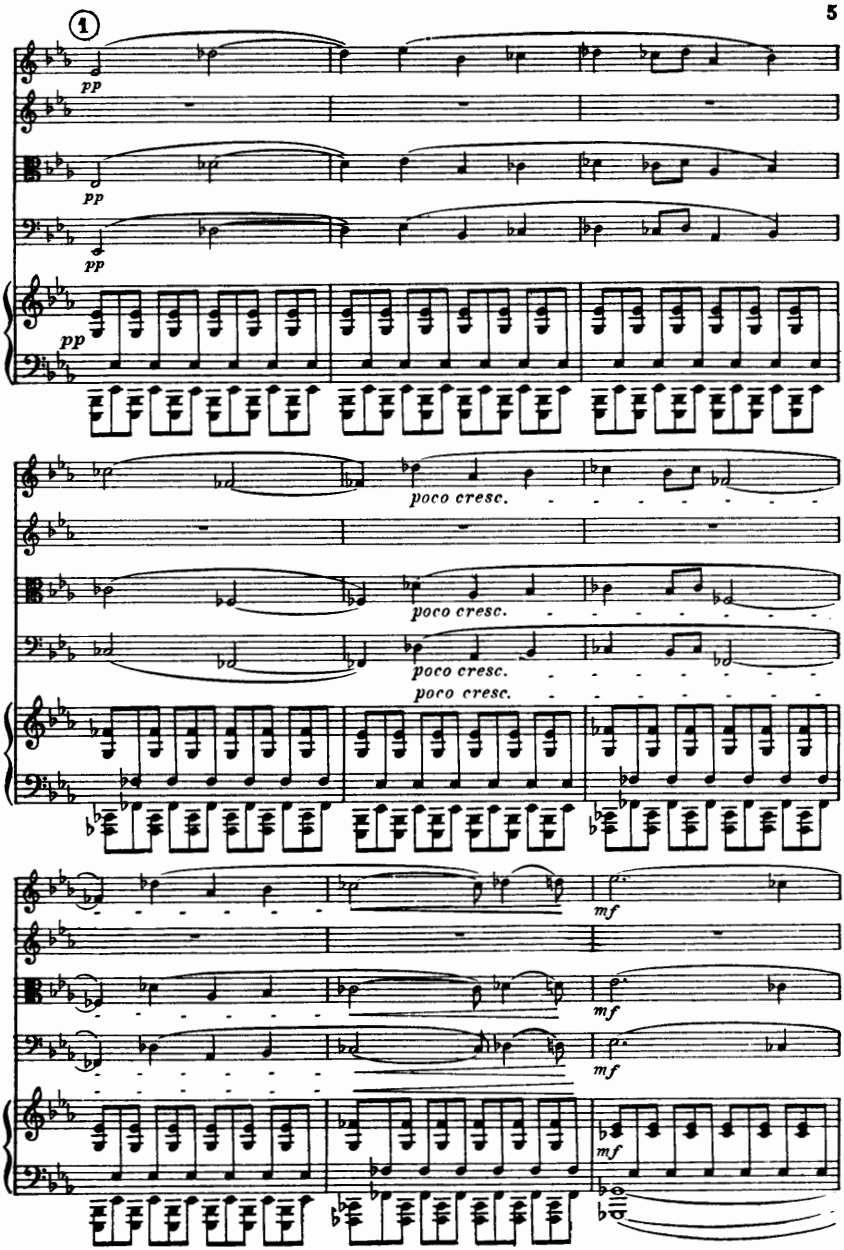
1
pp
pp
pp
pp
poco cresc.
poco cresc.
poco cresc.
poco cresc.
mf
mf
mf
mf

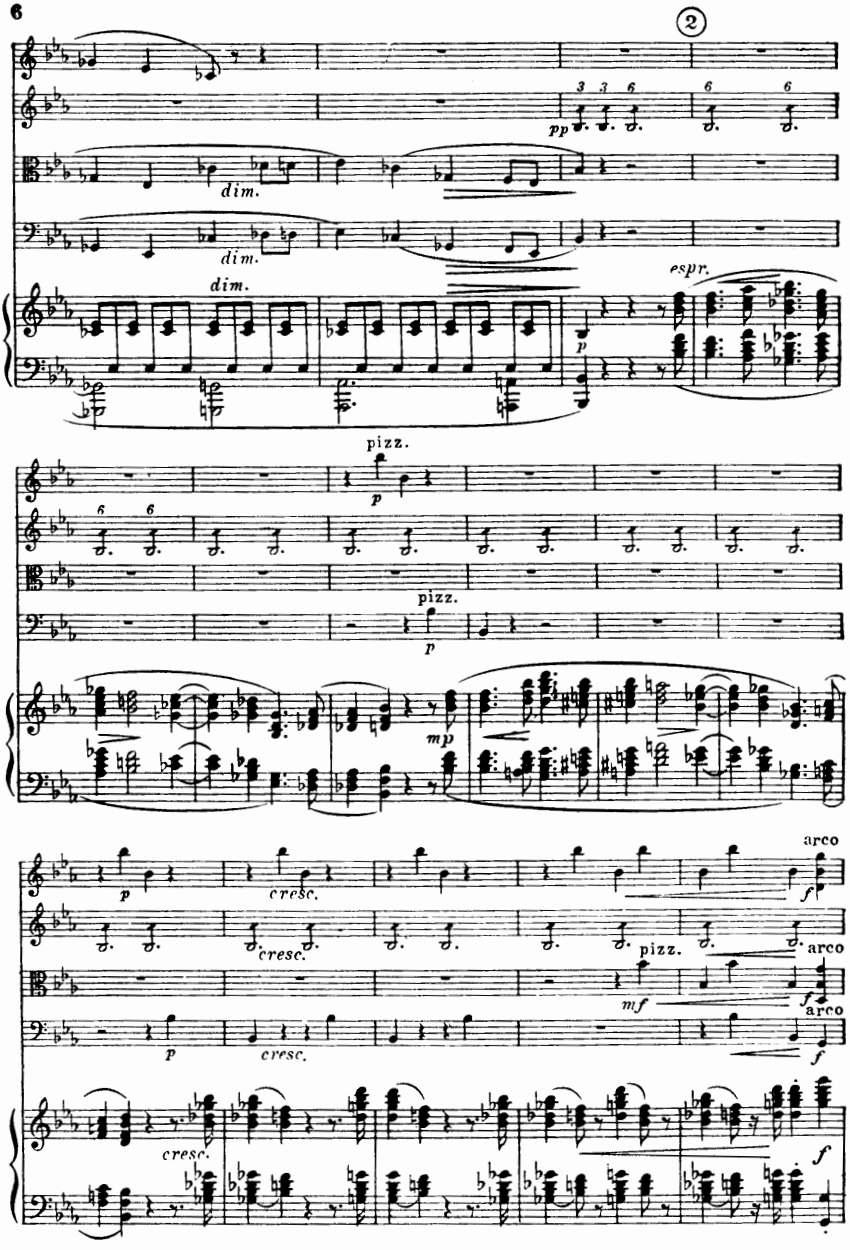
2
pp
dim.
dim.
dim.
espr.
p
pizz.
p
pizz.
p
mp
p
cresc.
arco
f
cresc.
pizz.
arco
mf
f
arco
p
cresc.
f
cresc.
f

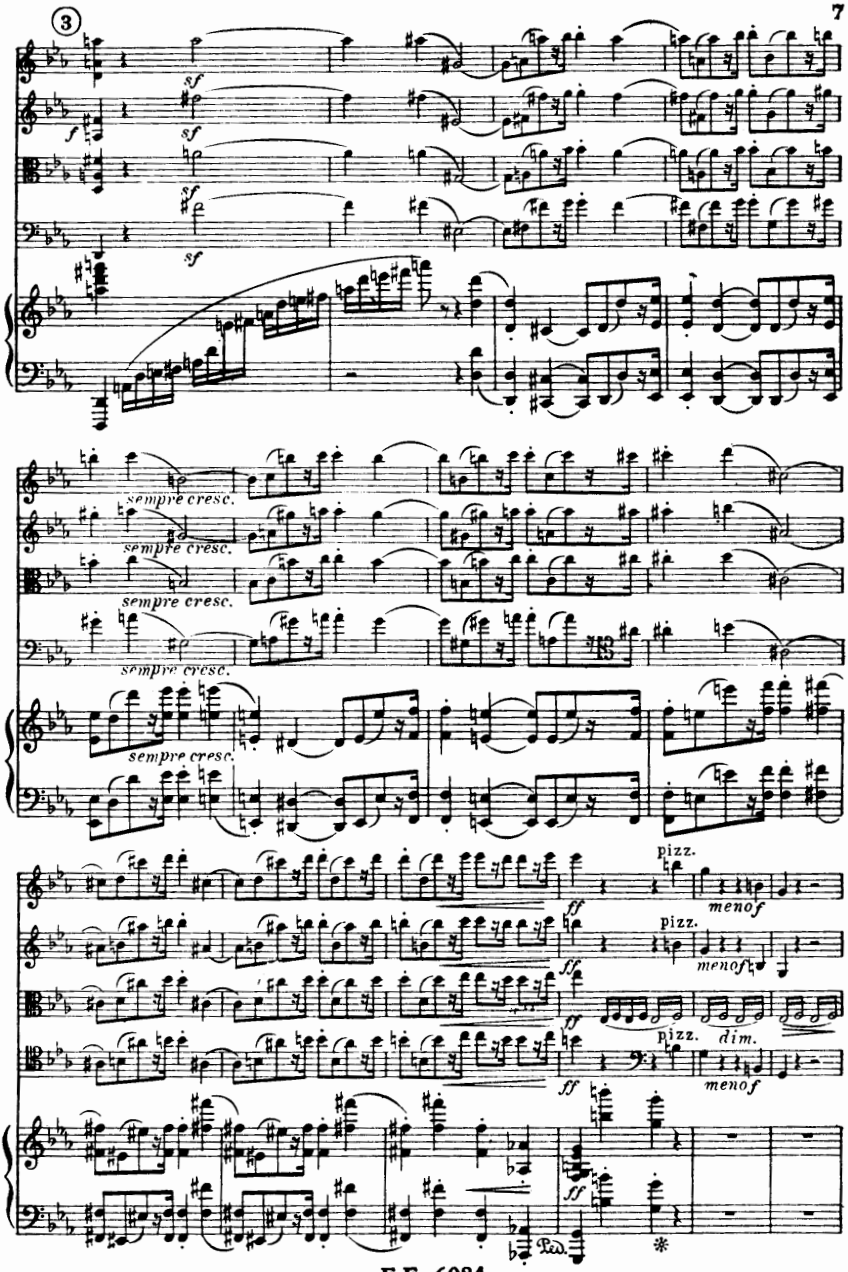
3
sf
f
sempre cresc.
pizz.
ff
menof
dim.
Ped.

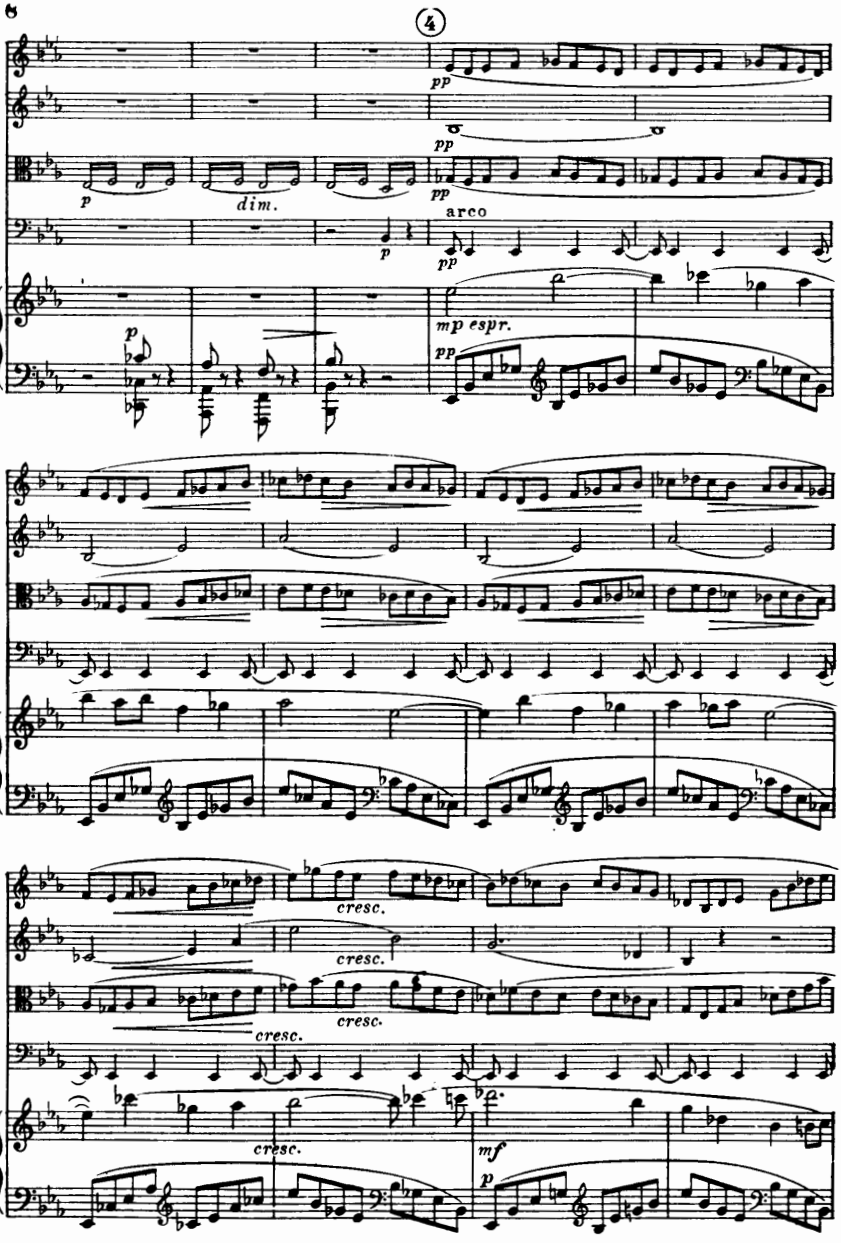
4
pp
pp
p
dim.
pp
arco
p
pp
mp espr.
p
pp
cresc.
cresc.
cresc.
cresc.
cresc.
mf
p

mf

mf

mf

mf

mf

m.d. 3

f

f

dim.

f

dim.

f

f

dim.

5

dolce

p

dolce

p

pizz.

p

arco

mp

legato

p

senza Ped.

Ped.

espr.

poco f

dim.

mf

dim.

mf

dim.

mf

dim.

mf

dim.

p

cresc.

f

p

cresc.

poco f

p cresc.

poco f

p

cresc.

poco f

p

cresc.

poco f

6

dim.

dim.

dim.

dim.

dim.

dolce

p

p

3

3

3

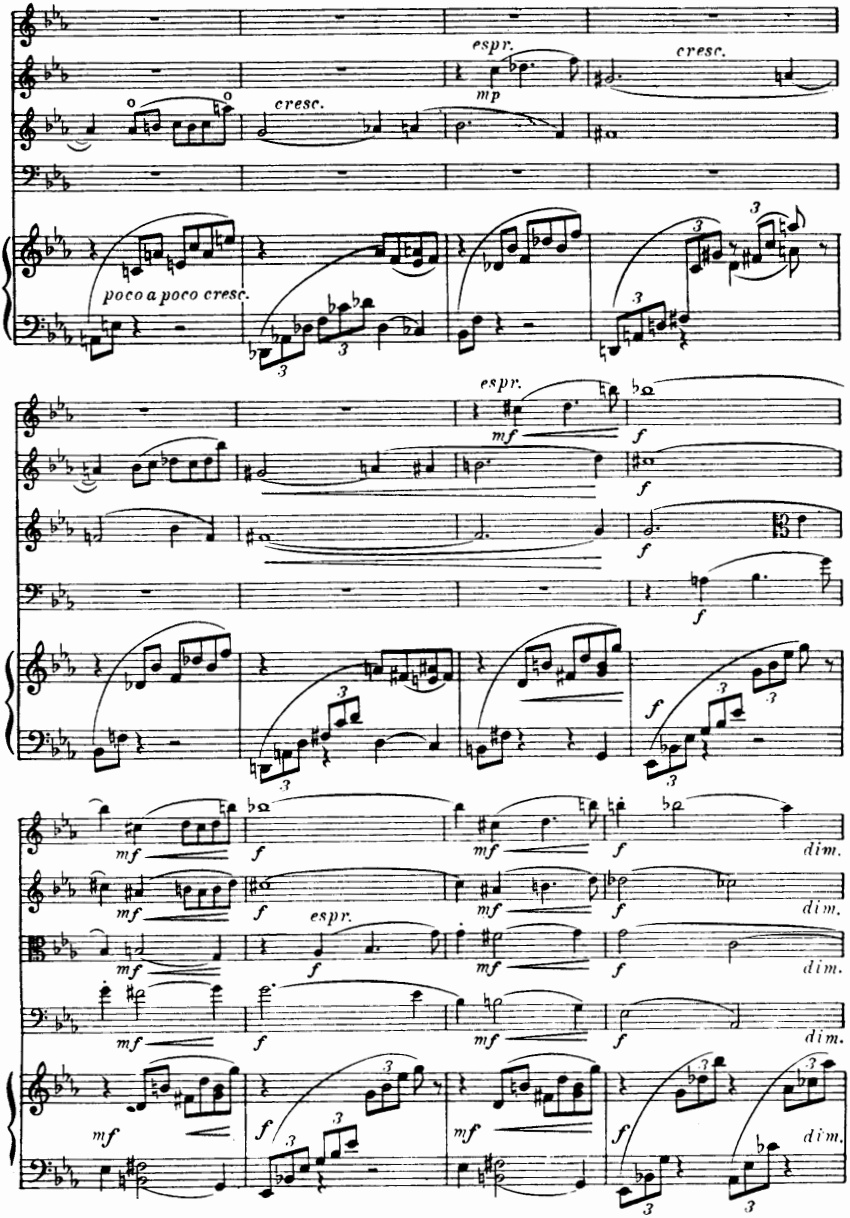
espr.
mp
cresc.
cresc.
poco a poco cresc.
espr.
mf
f
f
f
f
mf
f
mf
f
dim.
mf
f
espr.
mf
f
dim.
mf
f
mf
f
dim.
mf
f
mf
f
dim.

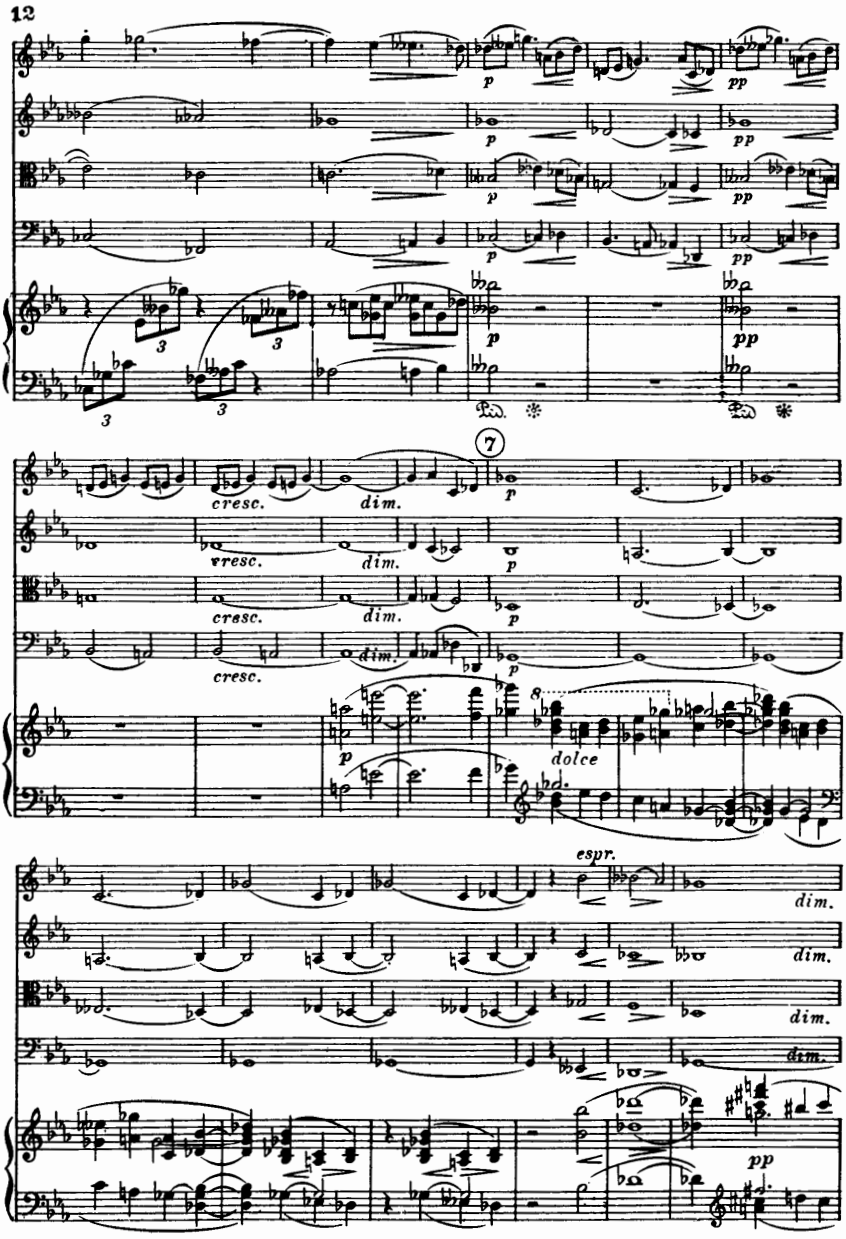
p
pp
3
7
cresc.
dim.
dolce
espr.

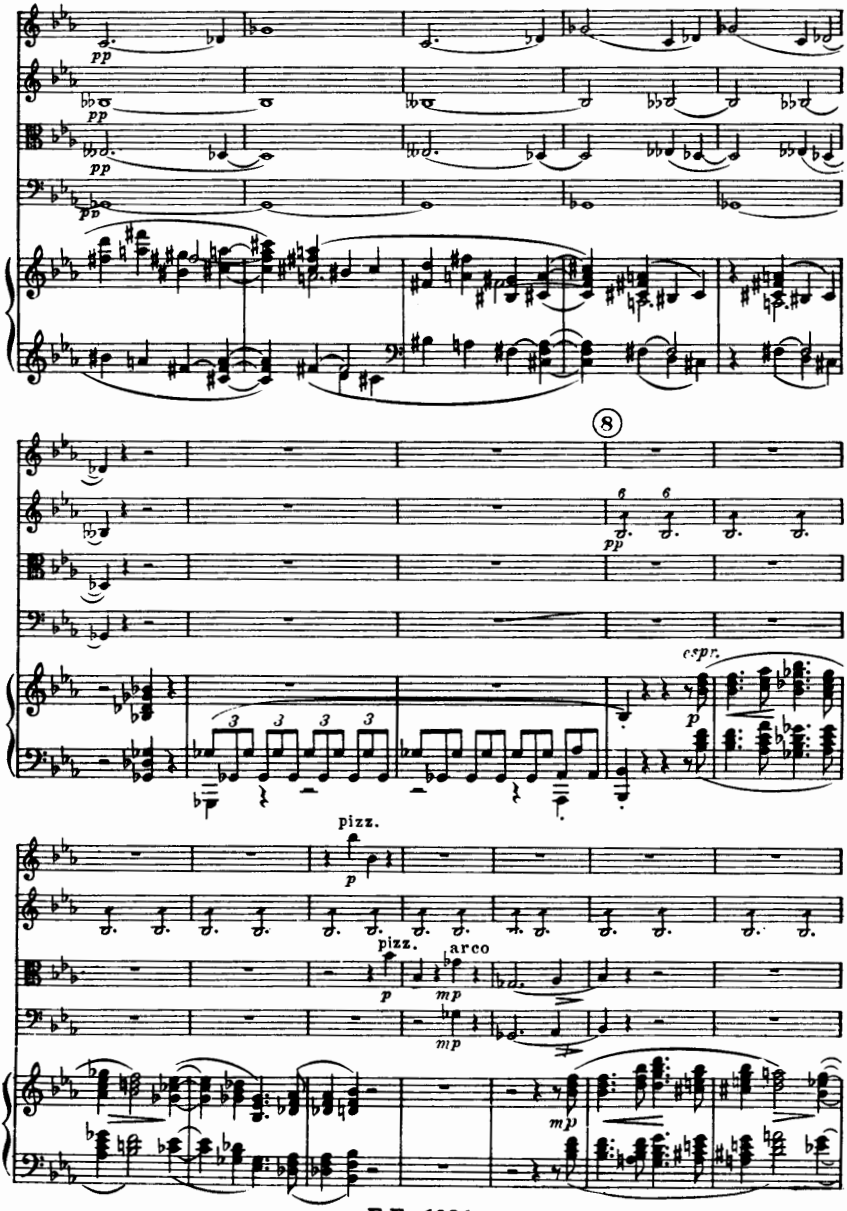
pp
pp
pp
pp
8
pp
espr.
p
pizz.
p
pizz.
arco
p
mp
mp
mp

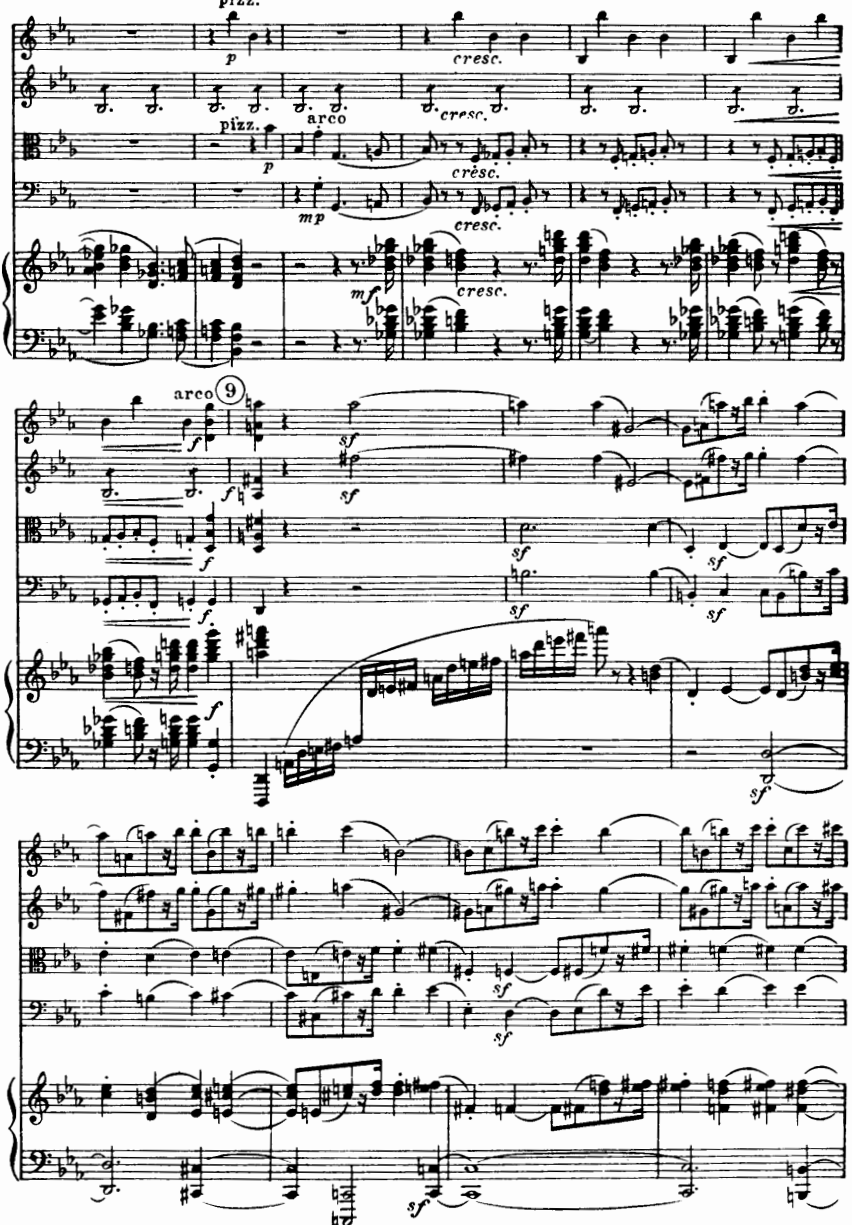
pizz.
p
cresc.
arco
pizz.
p
cresc.
mp
cresc.
mf
cresc.
arco
9
f
sf
f
sf
f
sf
f
sf
f
sf
sf
sf

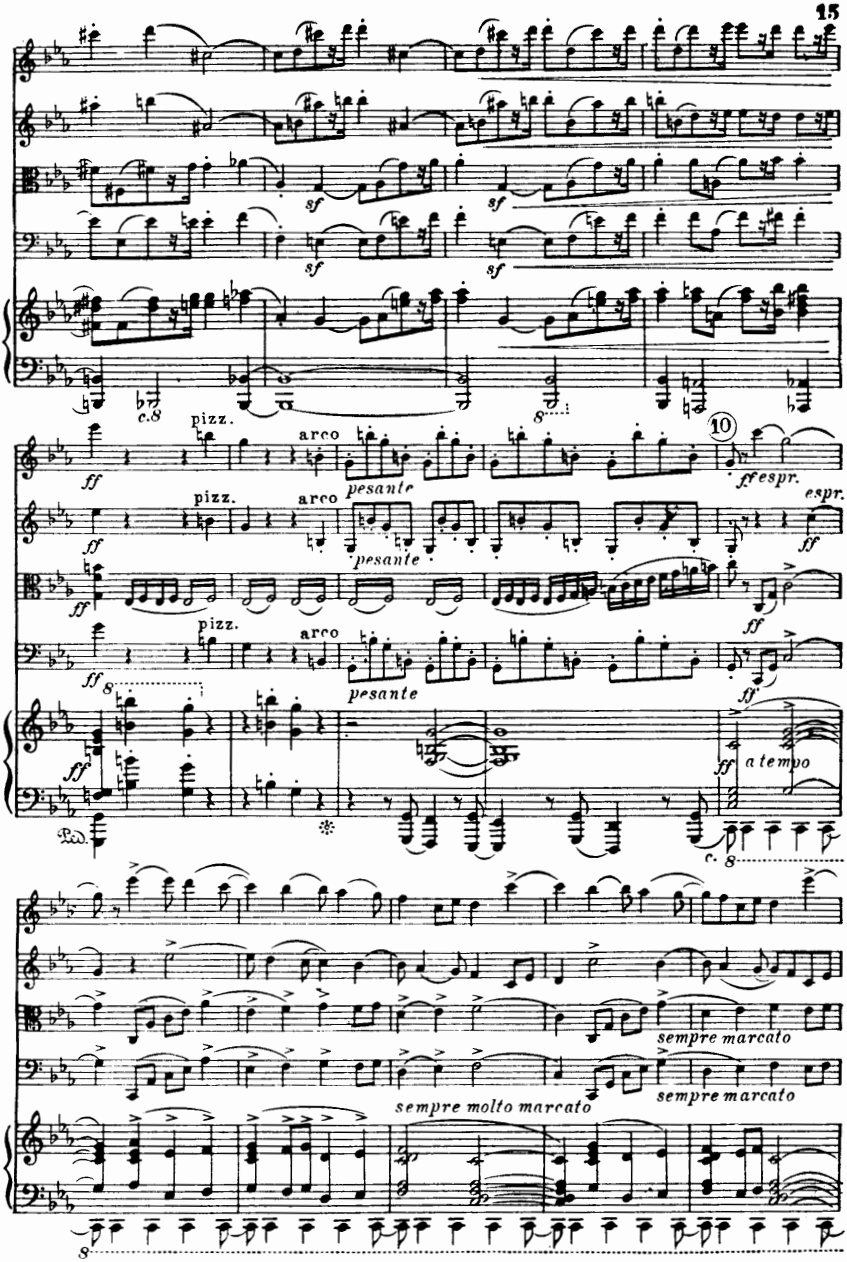
sf
sf
sf
sf
c.8
8
pizz.
arco
pesante
ff
10
ff espr.
espr.
ff
pizz.
arco
pesante
ff
ff
pizz.
arco
pesante
ff
ff
ff
a tempo
Ped.
c. 8
sempre marcato
sempre molto marcato
sempre marcato
8

sempre ff

sempre

sempre ff

sempre ff

sempre ff

col 8

ff

8

11

pizz.

p

p

mp espr.

p pizz.

pleggiero

8

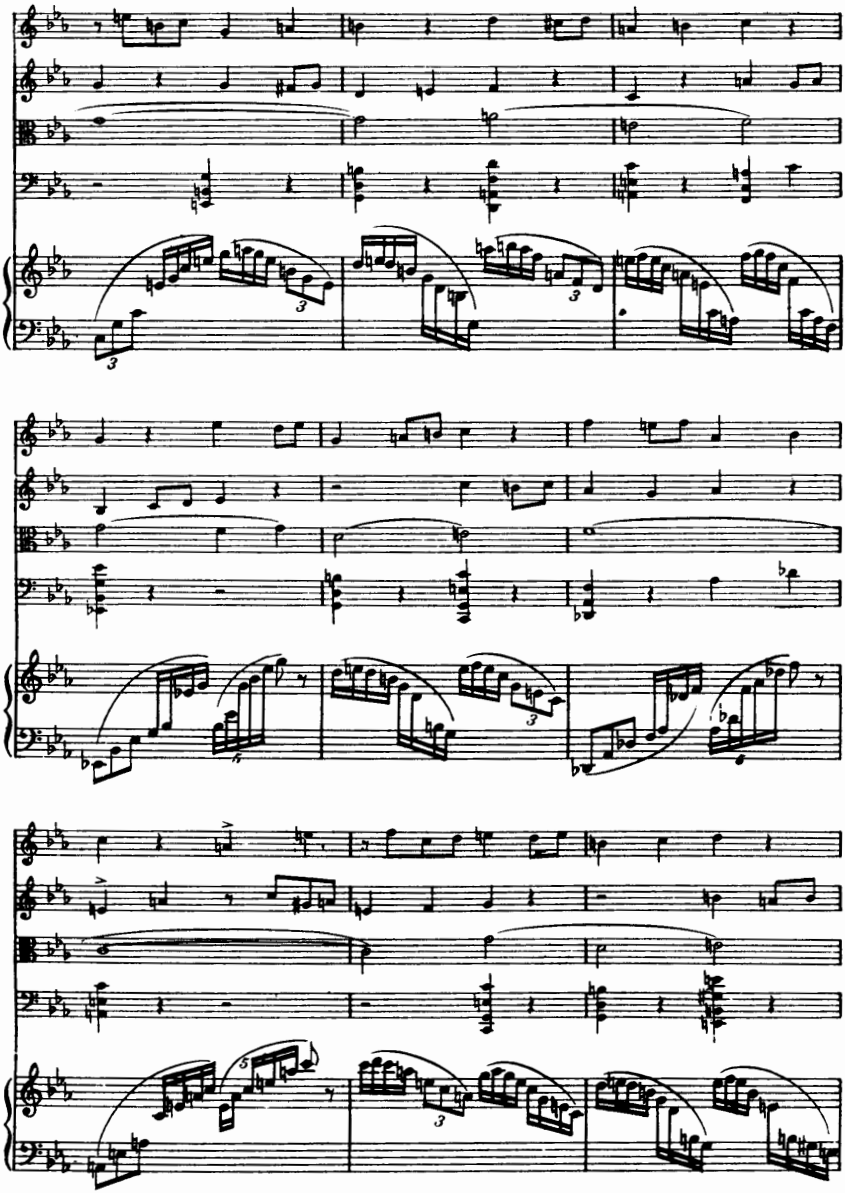

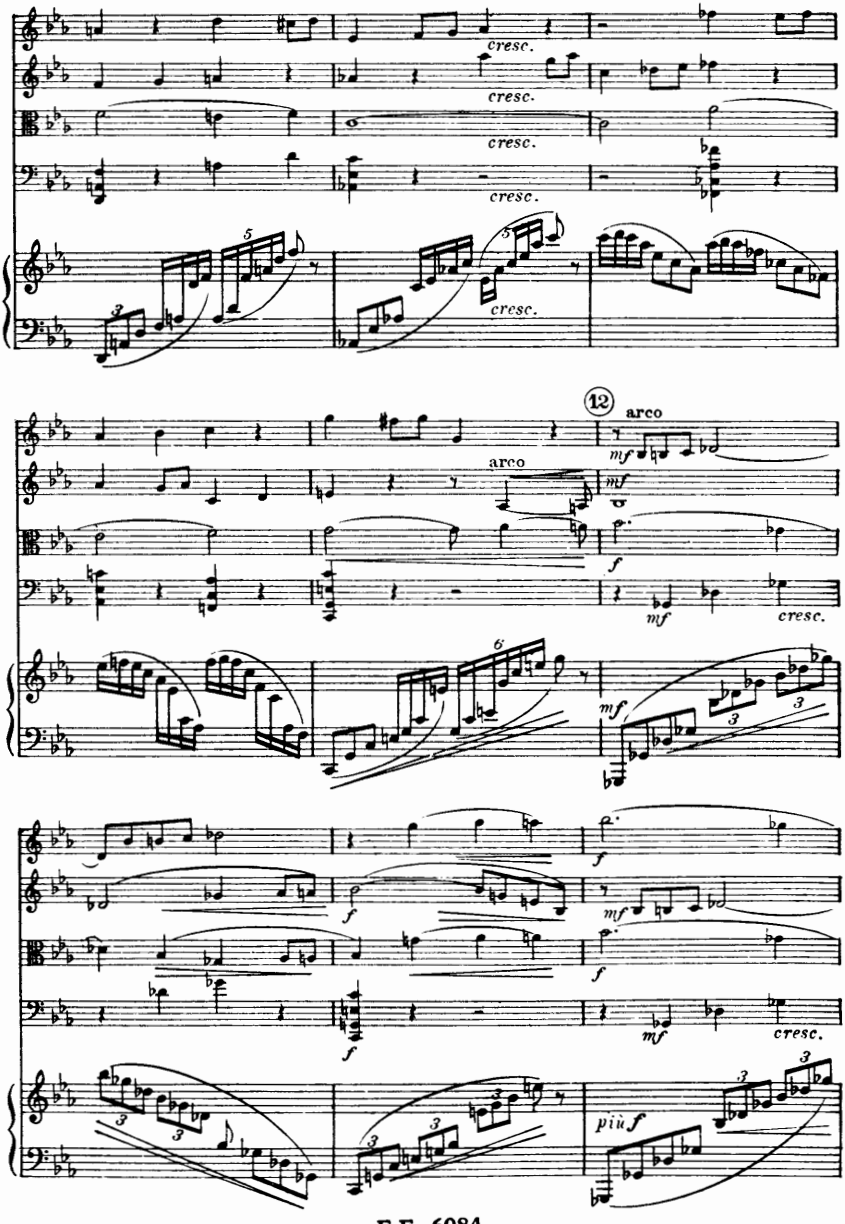
cresc.
cresc.
cresc.
cresc.
cresc.
12
arco
mf
arco
mf
f
mf
cresc.
mf
f
f
mf
f
mf
cresc.
più f

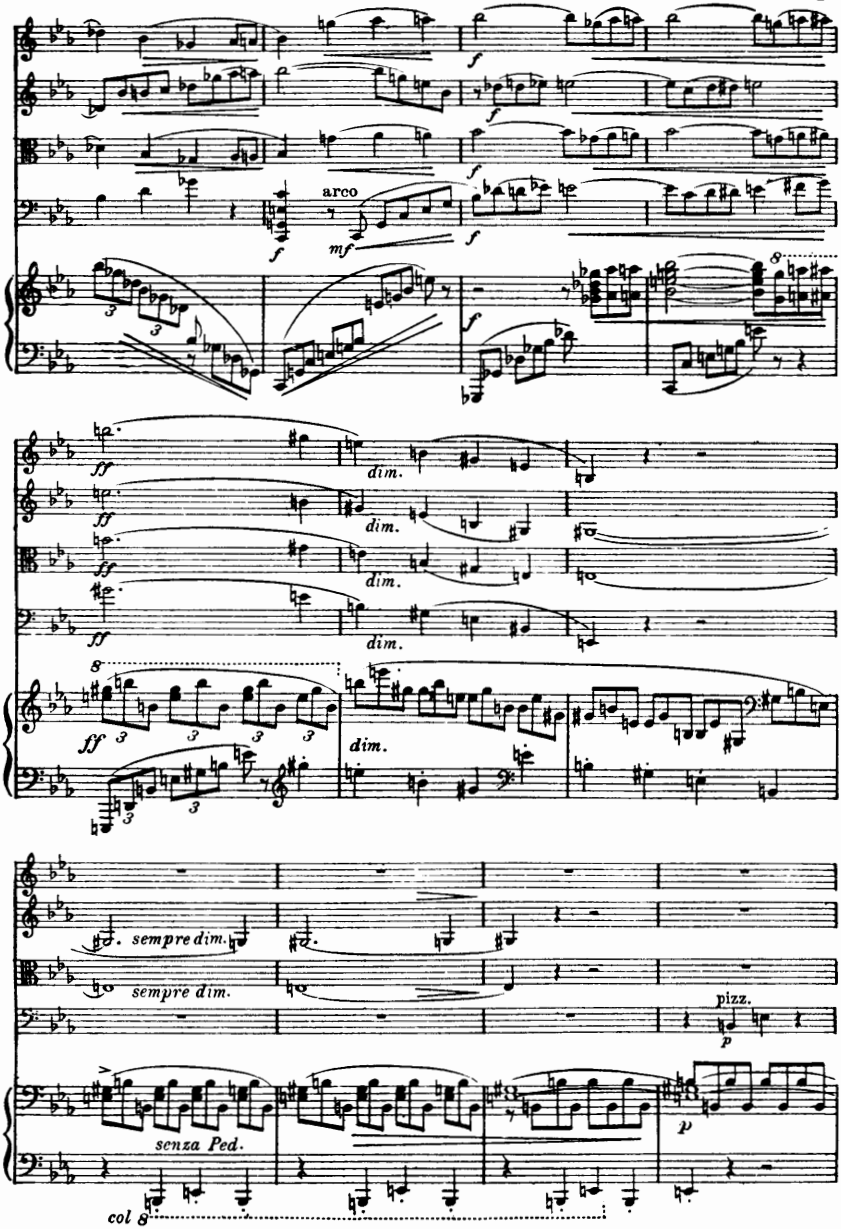
arco
f
mf
ff
dim.
sempre dim.
pizz.
p
senza Ped.
col 8

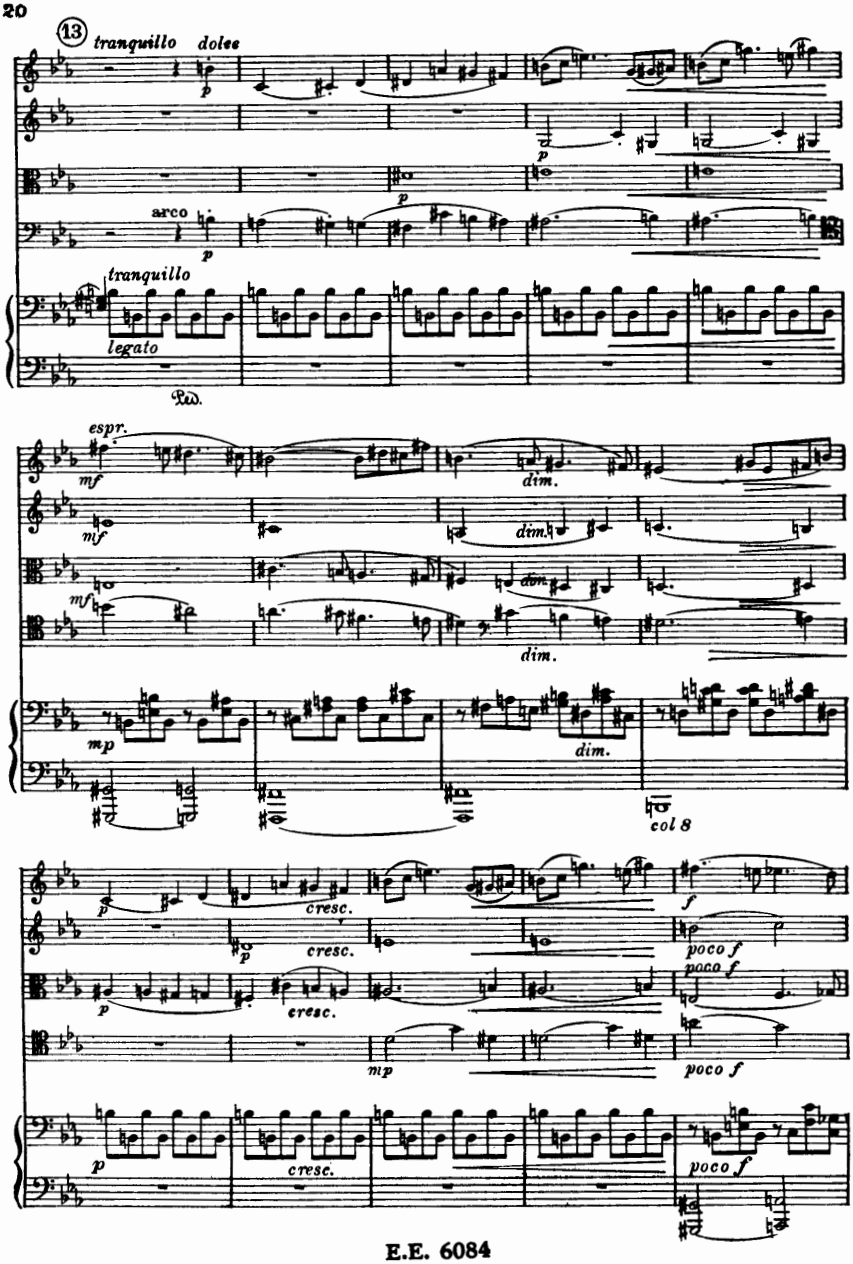
13
tranquillo
dolce
p
arco
tranquillo
legato
espr.
mf
dim.
mp
col 8
cresc.
f
poco f

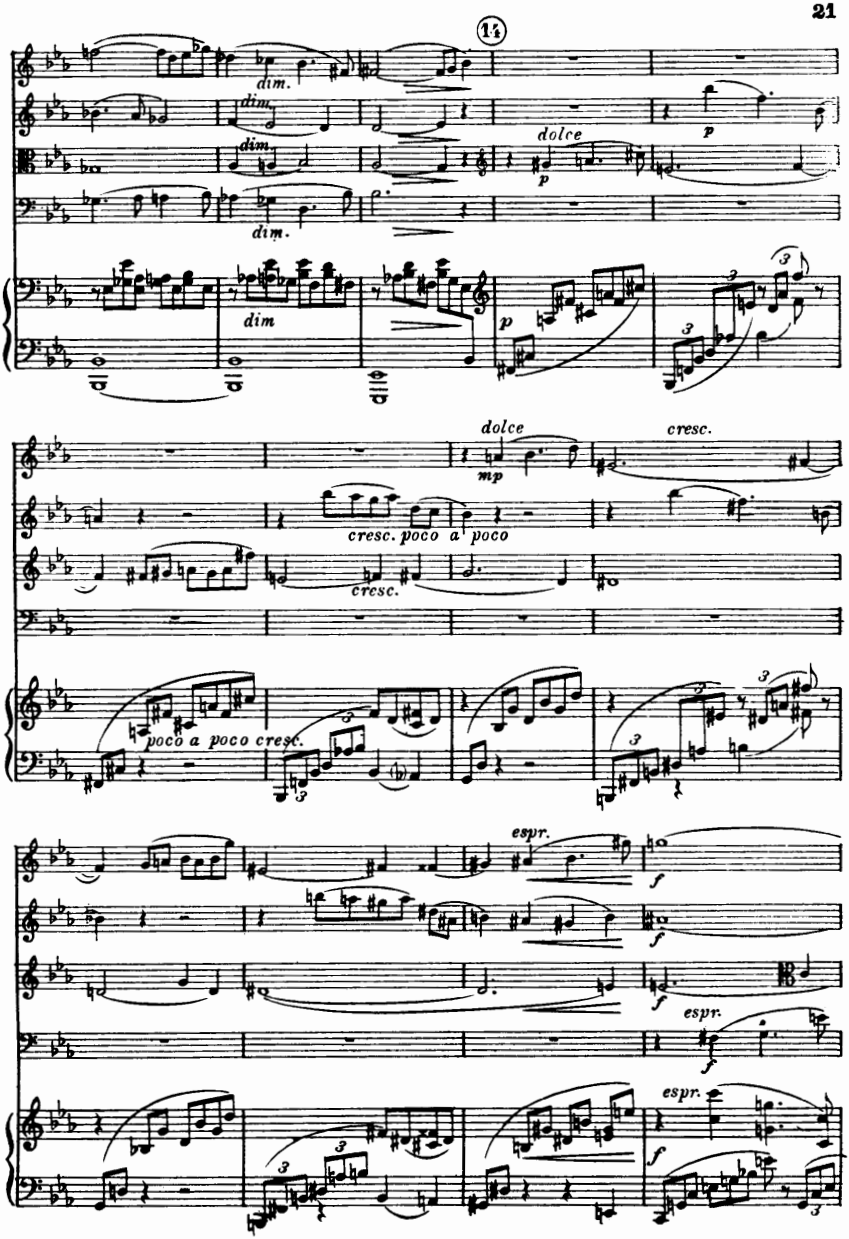
dim.
dim.
dim.
dim
dolce
p
p
dolce
mp
cresc.
cresc. poco a poco
cresc.
poco a poco cresc.
espr.
f
f
f
espr.
f
espr.
f

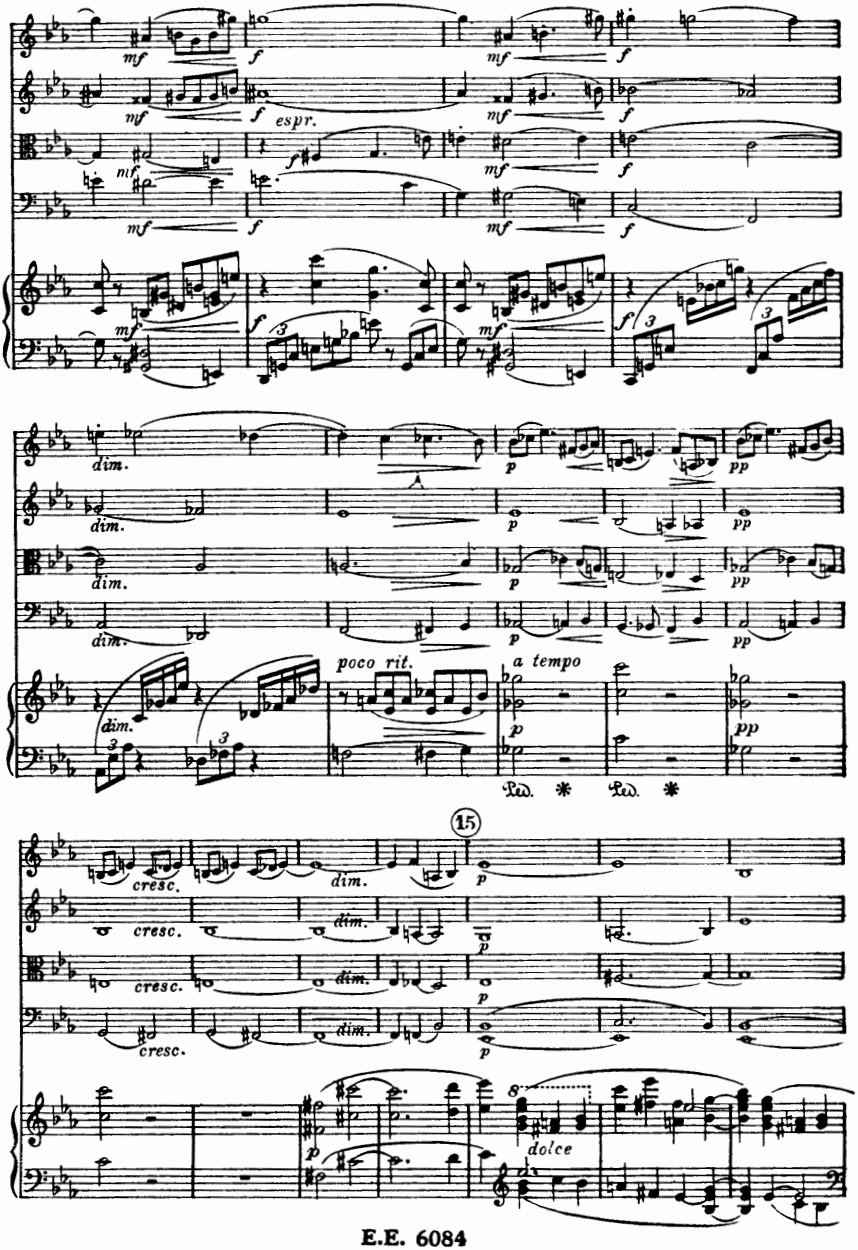
mf
f
espr.
dim.
p
pp
poco rit.
a tempo
Ped.
15
cresc.
dolce

espr.
dim.
pp
dim.
pp
dim.
pp
pp
8
espr.
espr.
espr.
espr.
8
espr.
16
sotto voce
pp
pp
pp
pp
sotto voce
pp
ppp legato

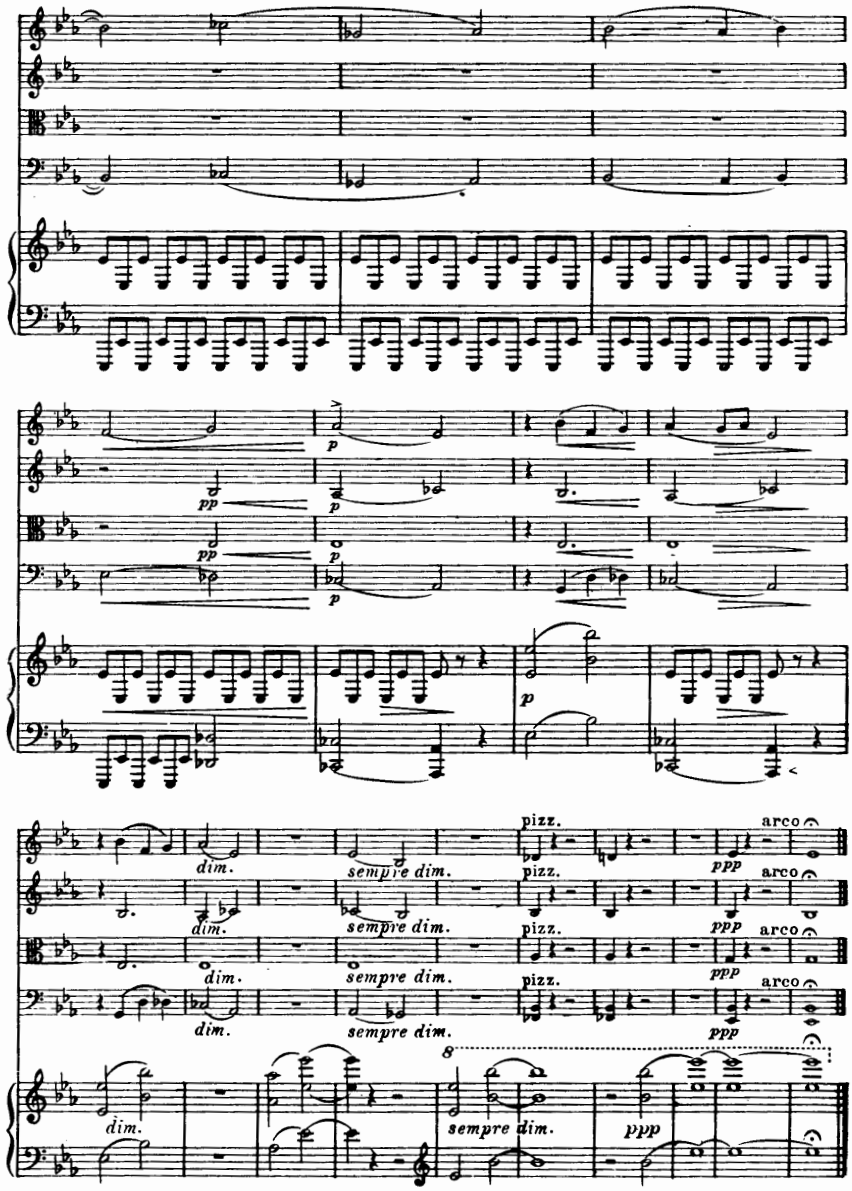
p
pp
p
pp
p
p
dim.
sempre dim.
pizz.
ppp
arco
dim.
sempre dim.
pizz.
ppp
arco
dim.
sempre dim.
pizz.
ppp
arco
dim.
sempre dim.
pizz.
ppp
arco
8
dim.
sempre dim.
ppp

II
(Intermezzo)

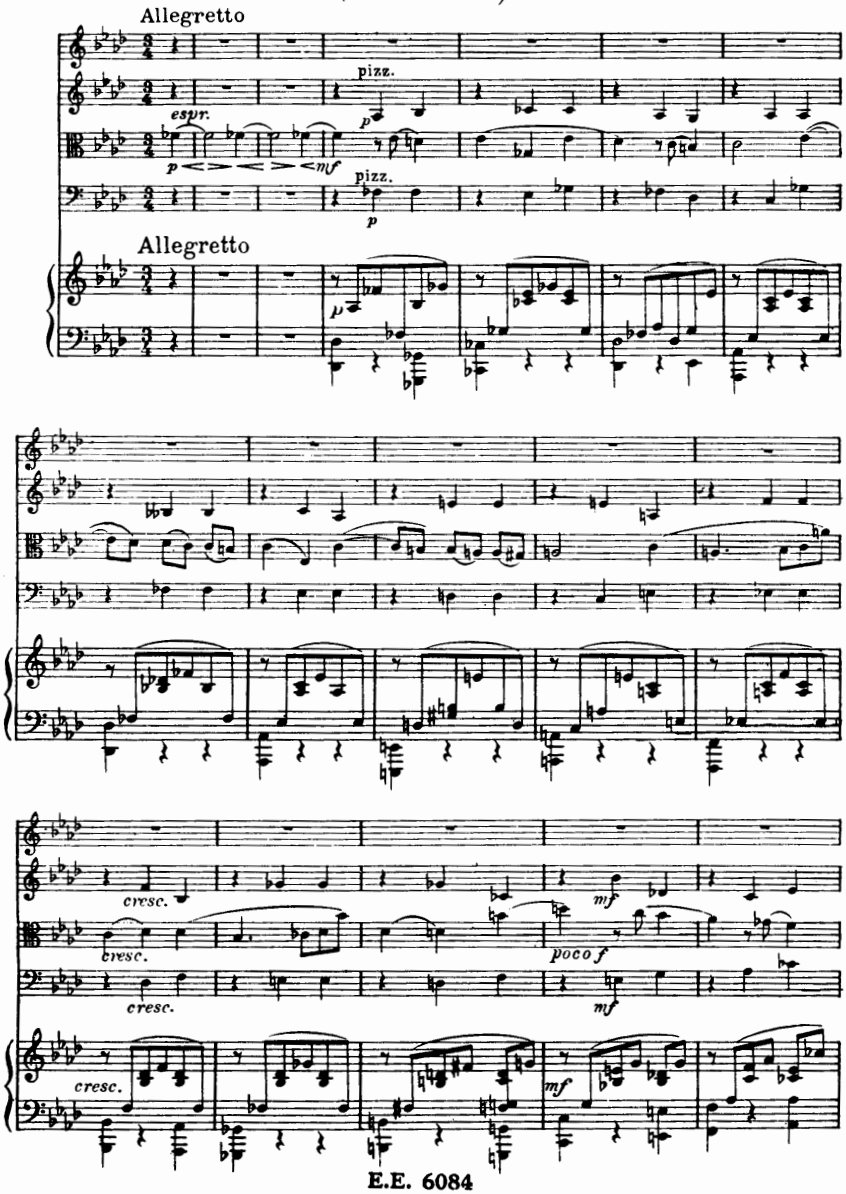

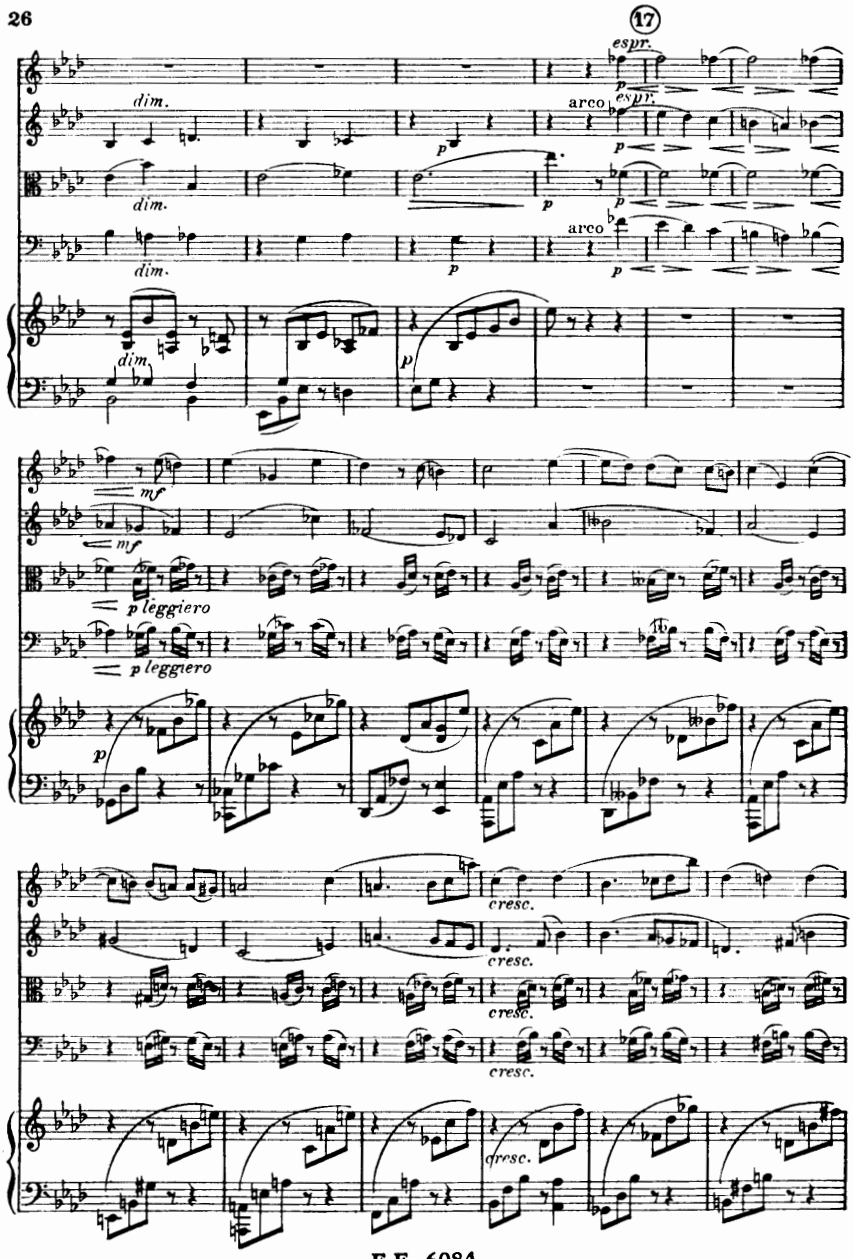
17
espr.
p
espr.
dim.
arco
p
dim.
p
p
arco
dim.
p
p
dim.
p
mf
mf
p leggiero
p leggiero
p
cresc.
cresc.
cresc.
cresc.
cresc.

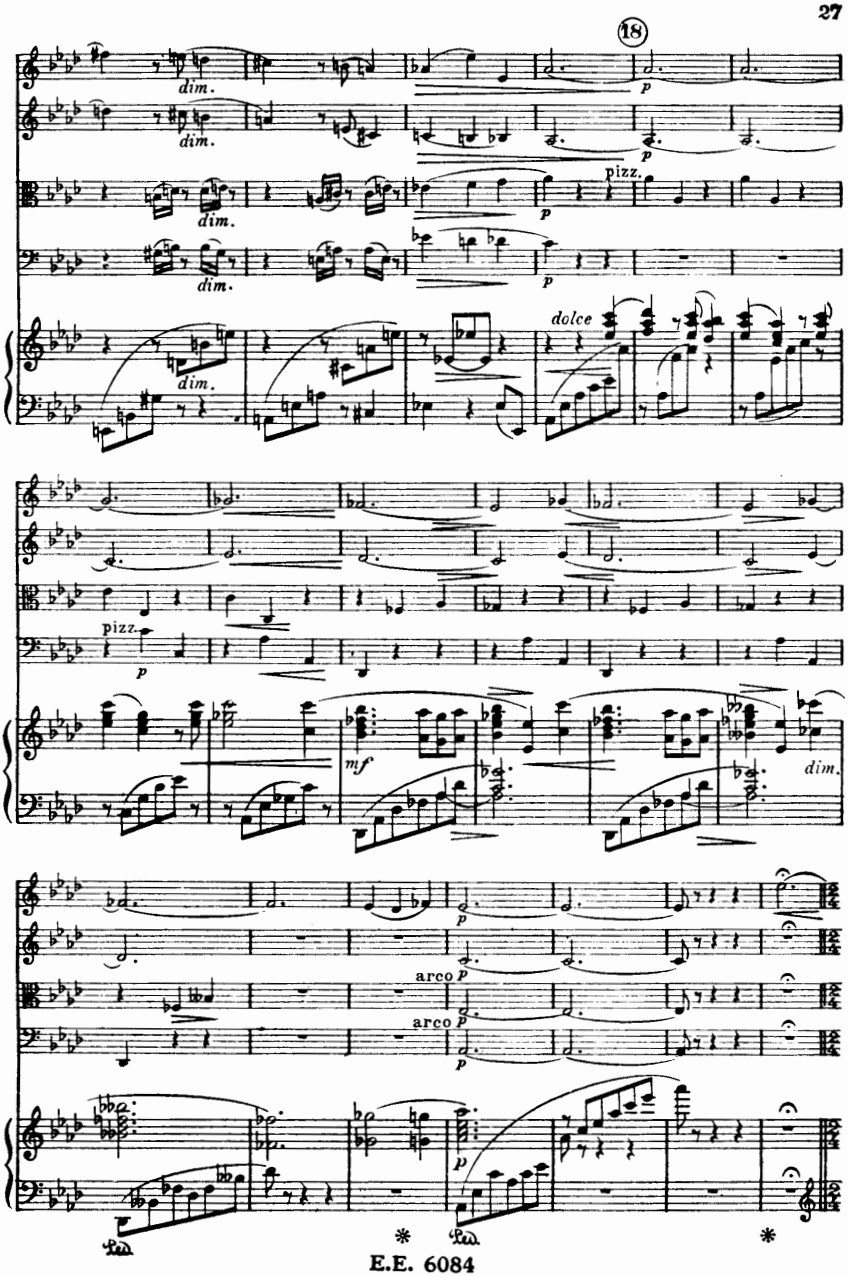
18
dim.
p
pizz.
dolce
mf
arco

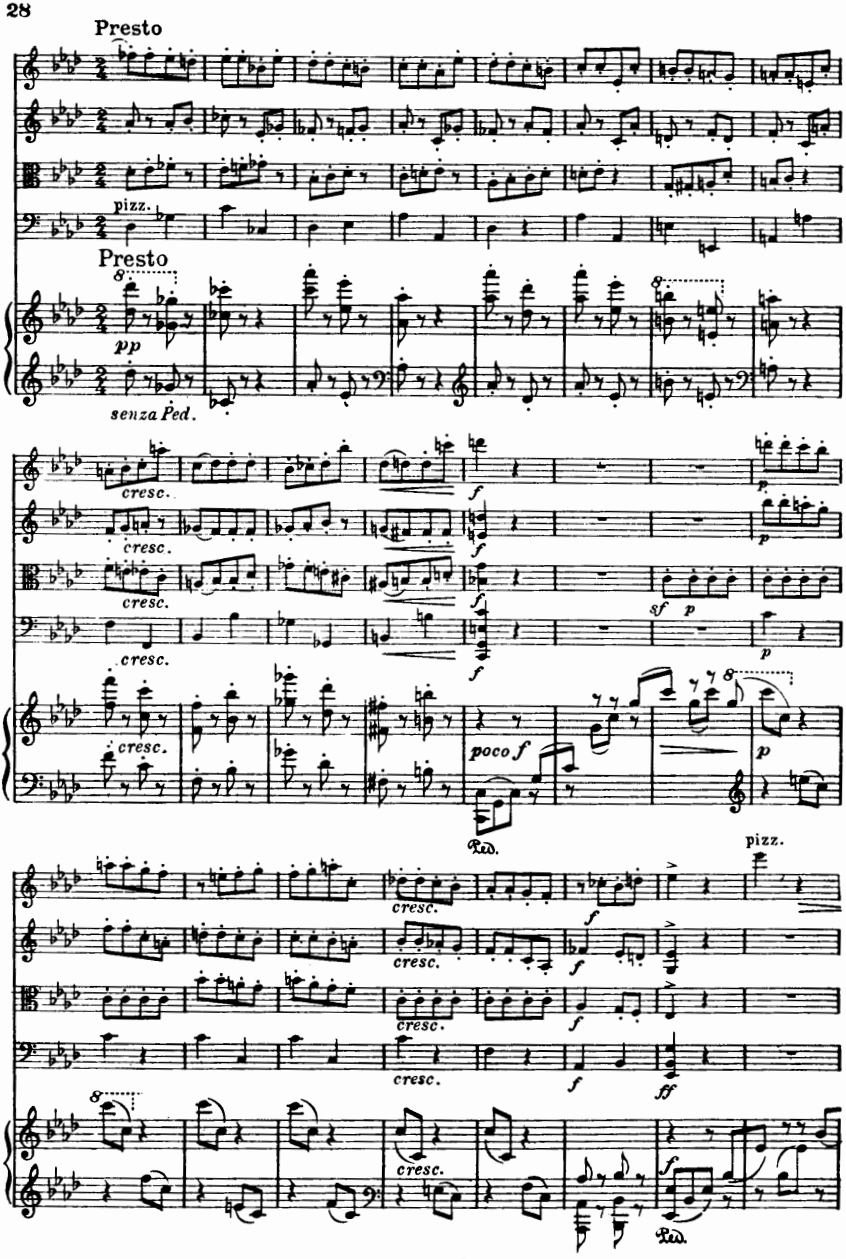
Presto
pizz.
Presto
pp
senza Ped.
cresc.
f
p
sf
poco f
Ped.
pizz.
ff

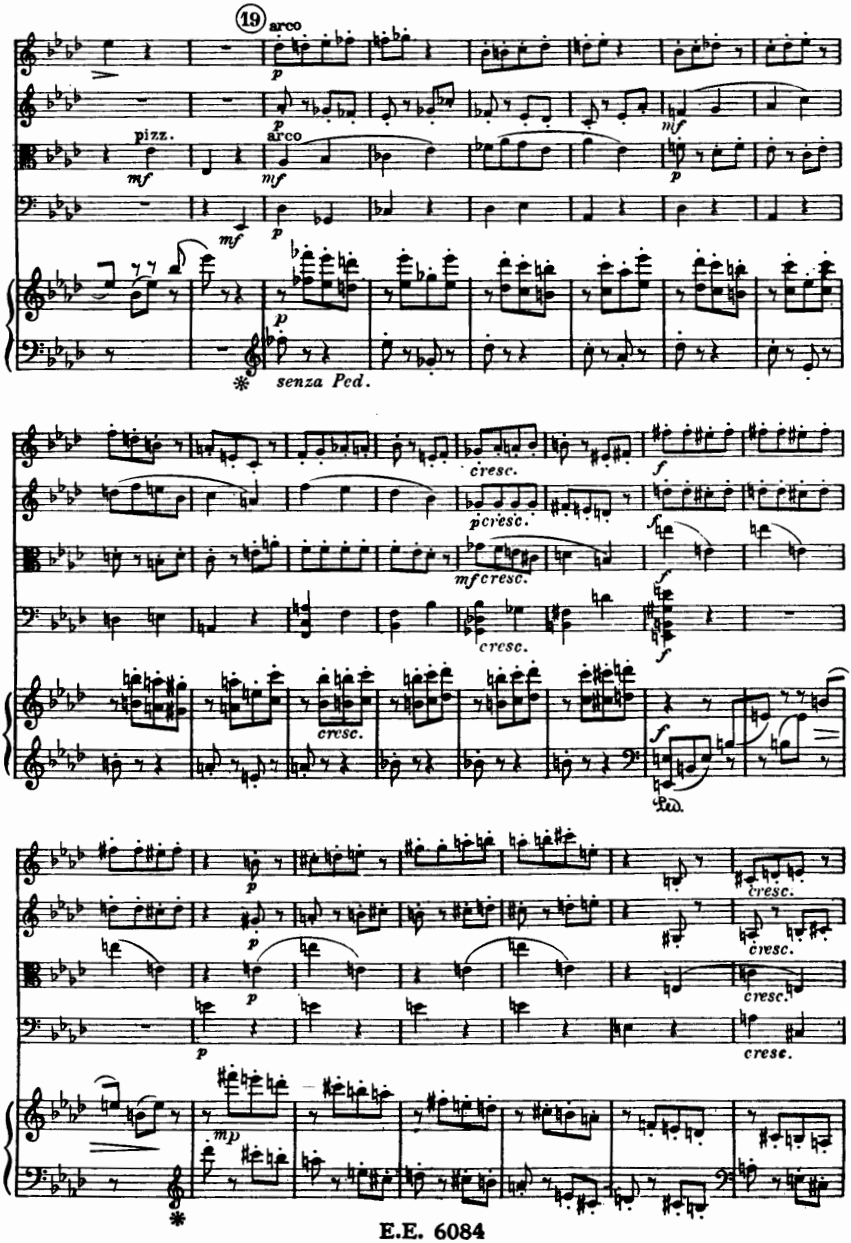
19
arco
p
mf
pizz.
arco
senza Ped.
cresc.
pcresc.
mf cresc.
f
Ped.
mp

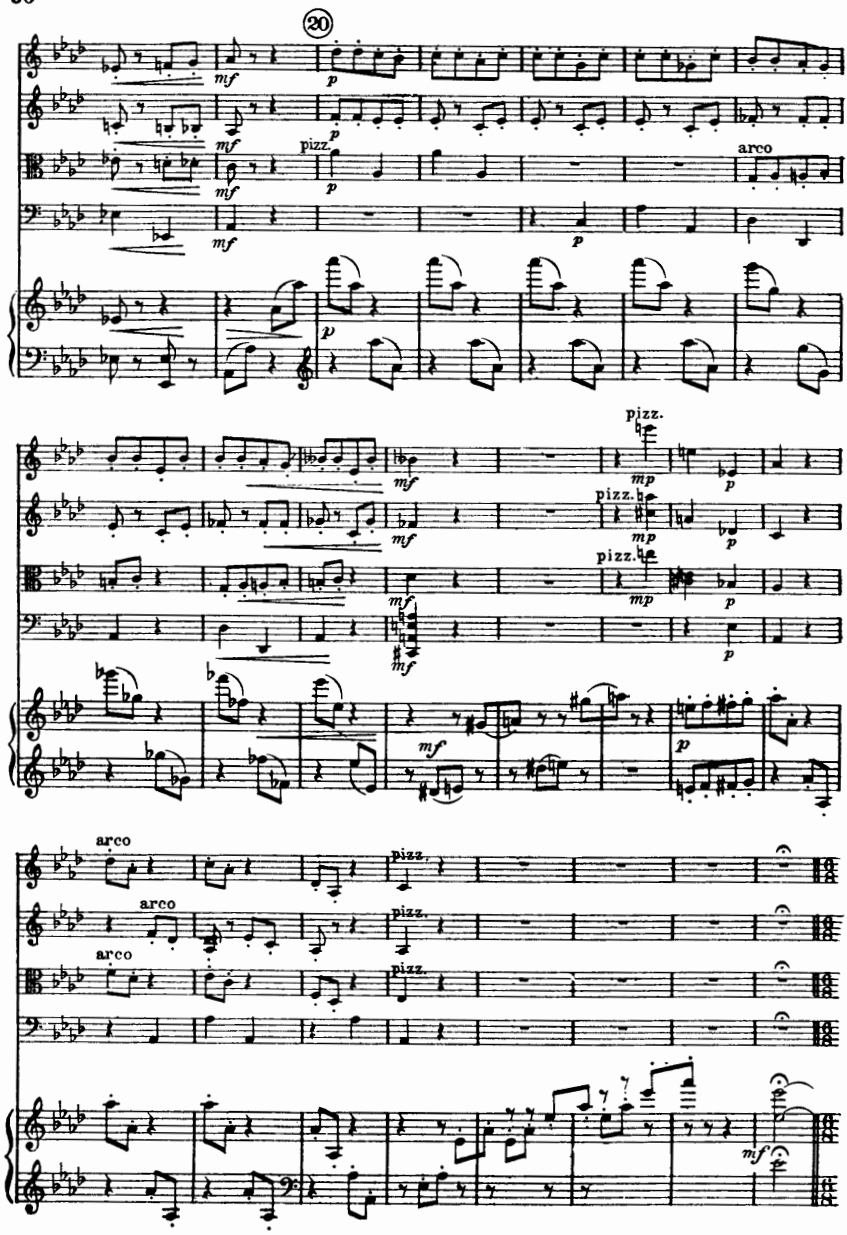
20
mf
p
pizz.
arco
pizz.
mp
arco
pizz.

Rubato e capricciosso (*Vivace, risoluto*)

arco

arco

arco

arco

Rubato e capricciosso (*Vivace, risoluto*)

Ped.

tranquillo, meno mosso

meno mosso

nicht schnell

senza Ped.

21

pizz.

pizz.

pizz.

rit. molto

schnell

mf veloce

dim.

rit. molto

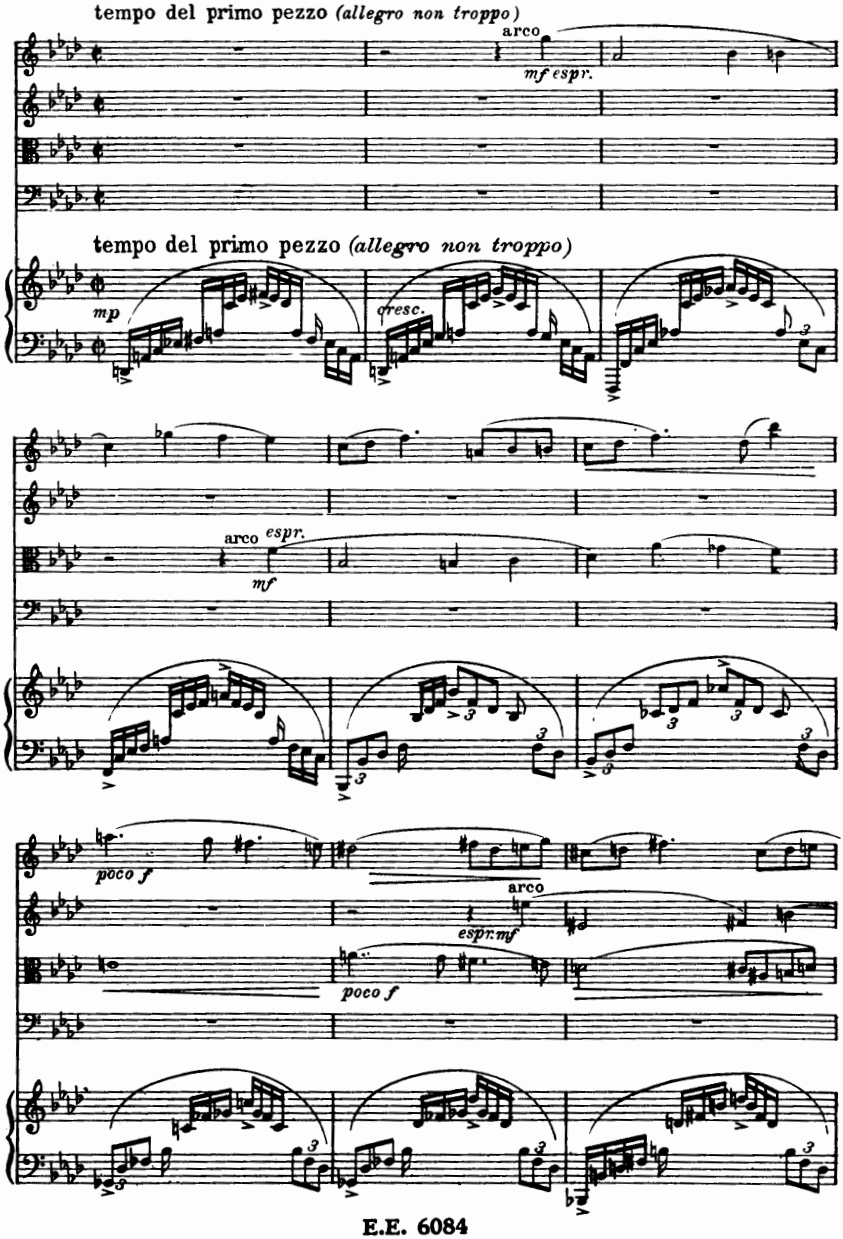
tempo del primo pezzo (allegro non troppo)
arco
mf espr.
tempo del primo pezzo (allegro non troppo)
mp
cresc.
arco
espr.
mf
poco f
arco
espr. mf
poco f

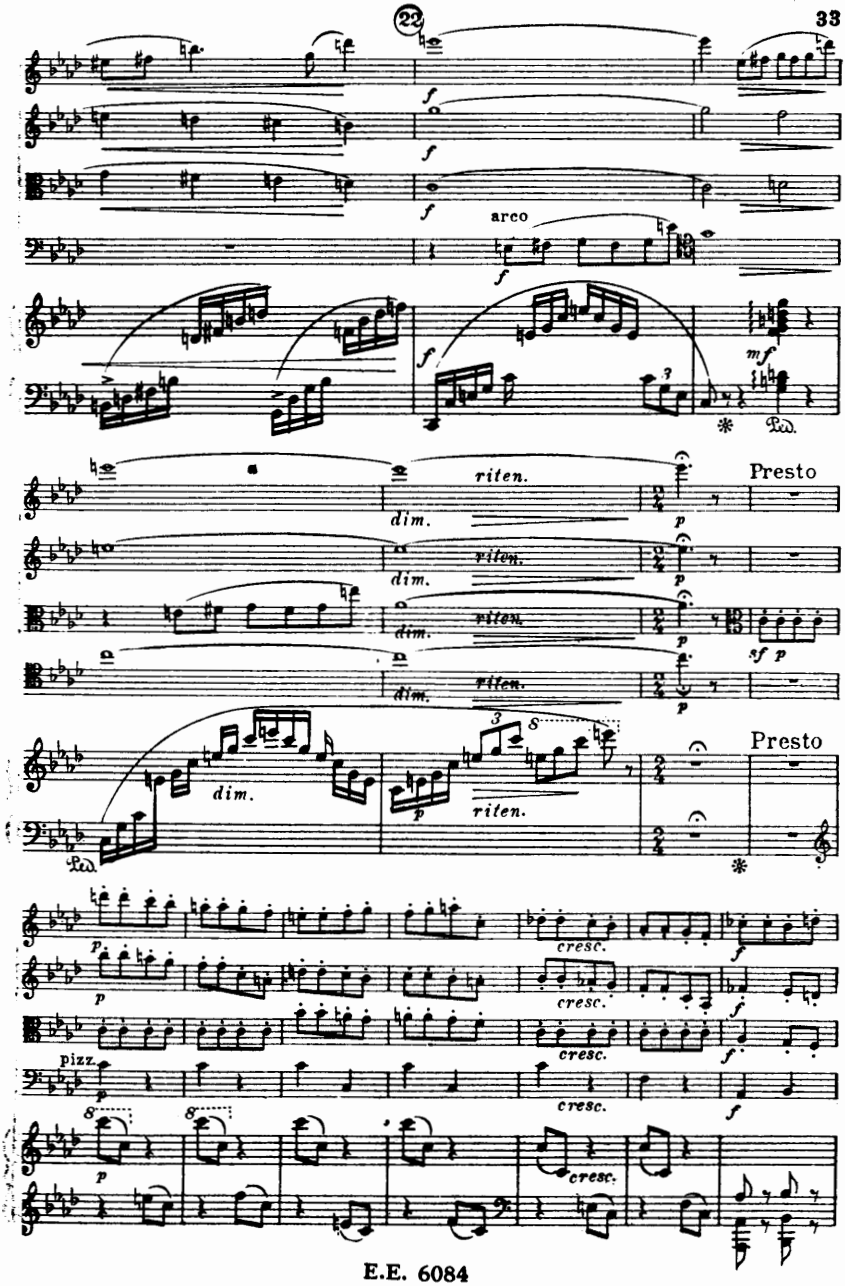
22
arco
riten.
dim.
Presto
Presto
cresc.
pizz.

23

pizz.

Vivace (meno mosso) ♩. = ♩

arco

p

pizz.

arco

p

arco

p

sff

Vivace (meno mosso)

f

sf

sf

Ped.

pp

pp

pp

pp

pp

meno mosso

p

pp

pp

pp

meno mosso

pp

senza Ped.

veloce

pizz.

mf

veloce

mf

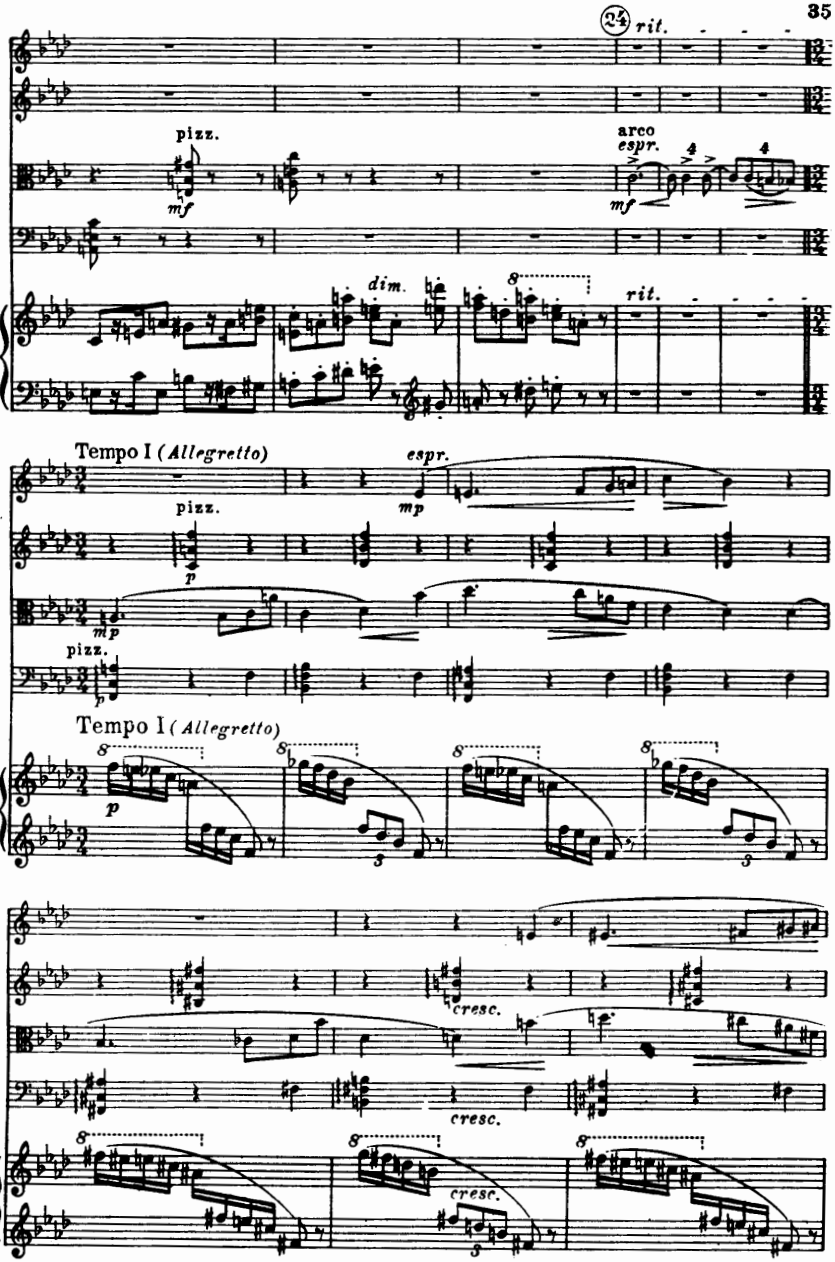
24
rit.
pizz.
mf
arco
espr.
mf
dim.
rit.
Tempo I (Allegretto)
espr.
mp
pizz.
p
mp
pizz.
p
Tempo I (Allegretto)
p
cresc.
cresc.
cresc.

cresc. poco f

mf

cresc. poco f

mf

8 3 8 mf dim.

Ped.

poco rit. a tempo

p

p

p

poco rit. a tempo

pp p

(♩=♩) 25

arco con sordino

p

arco

p

(♩=♩)

pp p dolce

Ped. Ped.

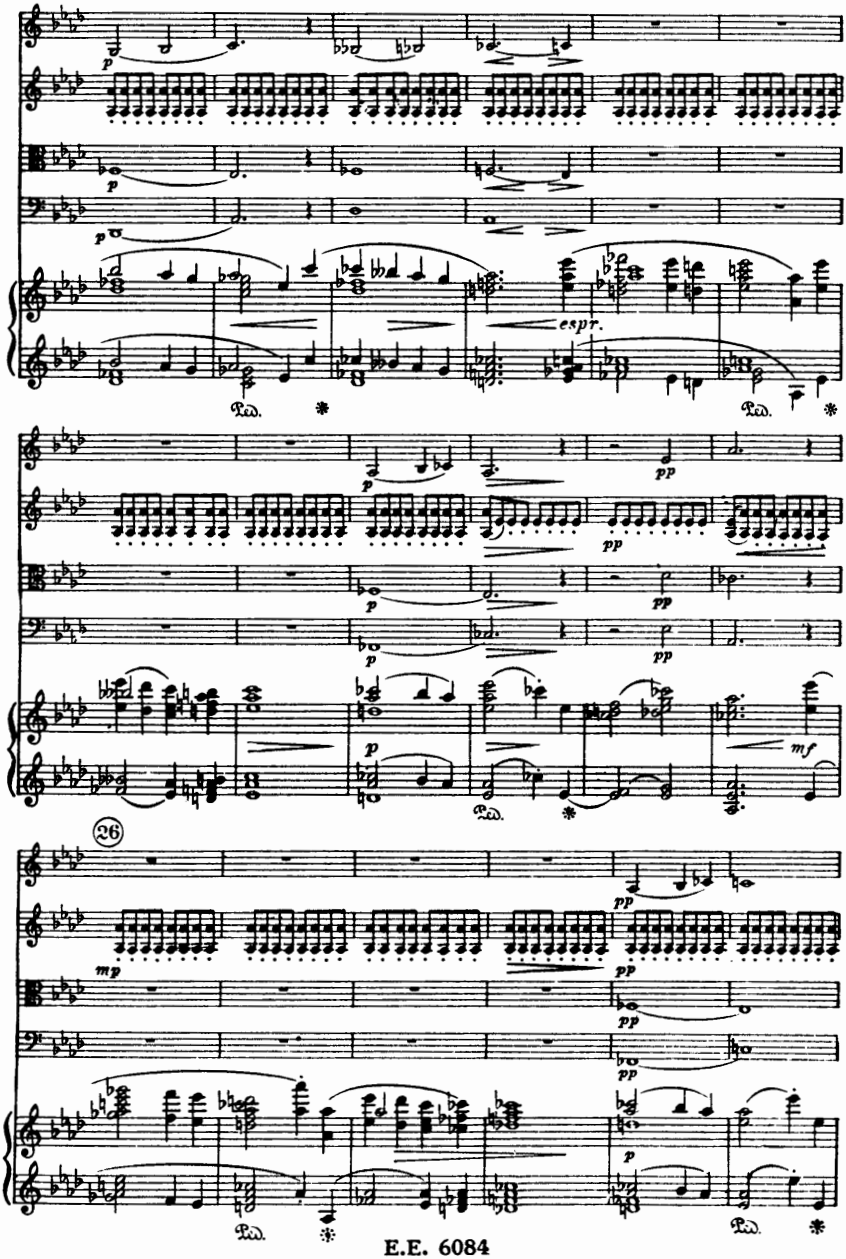
p
espr.
Ped.
pp
mf
26
mp

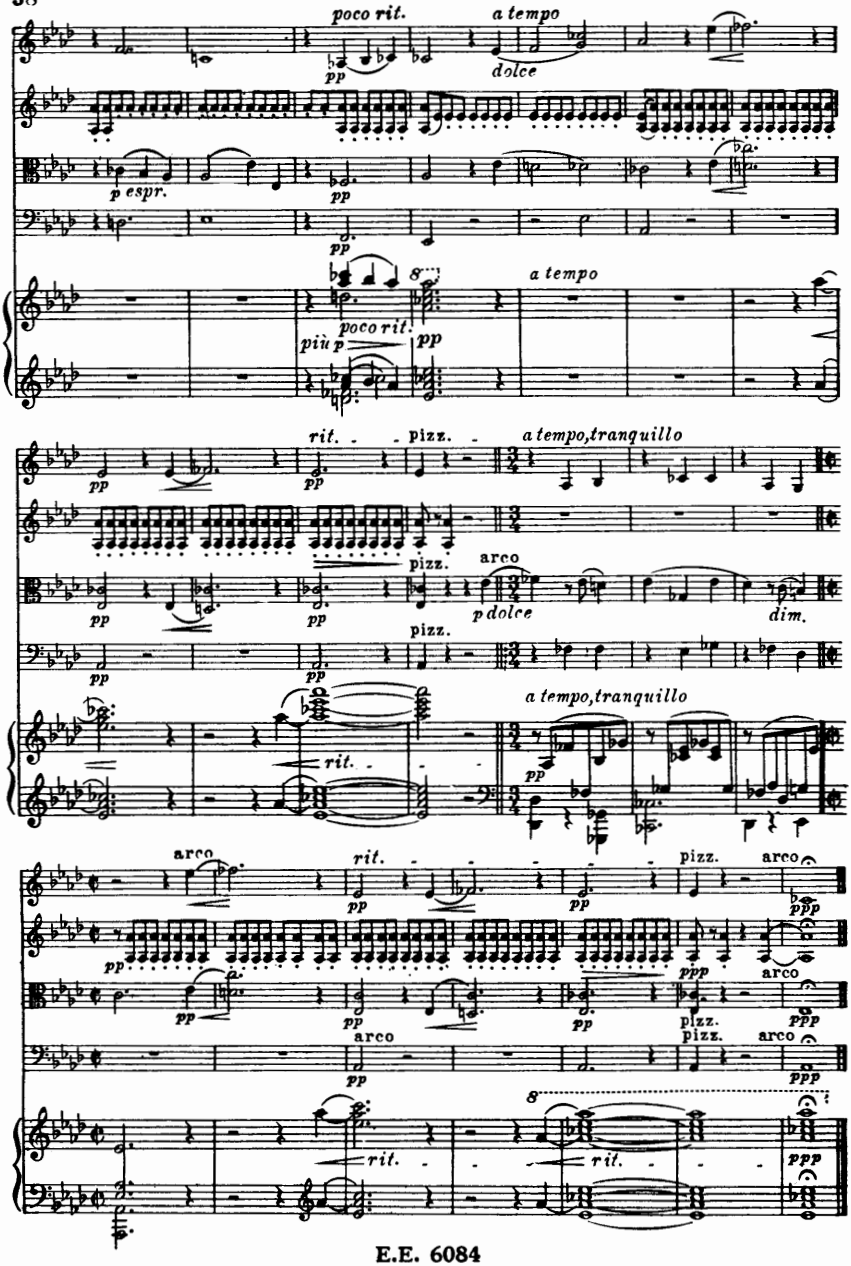
poco rit.
a tempo
dolce
pp
p espr.
pp
pp
poco rit.
più p
pp
a tempo
rit.
pizz.
a tempo,tranquillo
pp
pp
pp
pp
pizz.
arco
p dolce
dim.
pizz.
pp
pp
rit.
a tempo,tranquillo
pp
arco
rit.
pizz.
arco
pp
pp
pp
ppp
pp
ppp
arco
pp
pp
pp
pizz.
ppp
pizz.
arco
pp
ppp
rit.
rit.
ppp

III

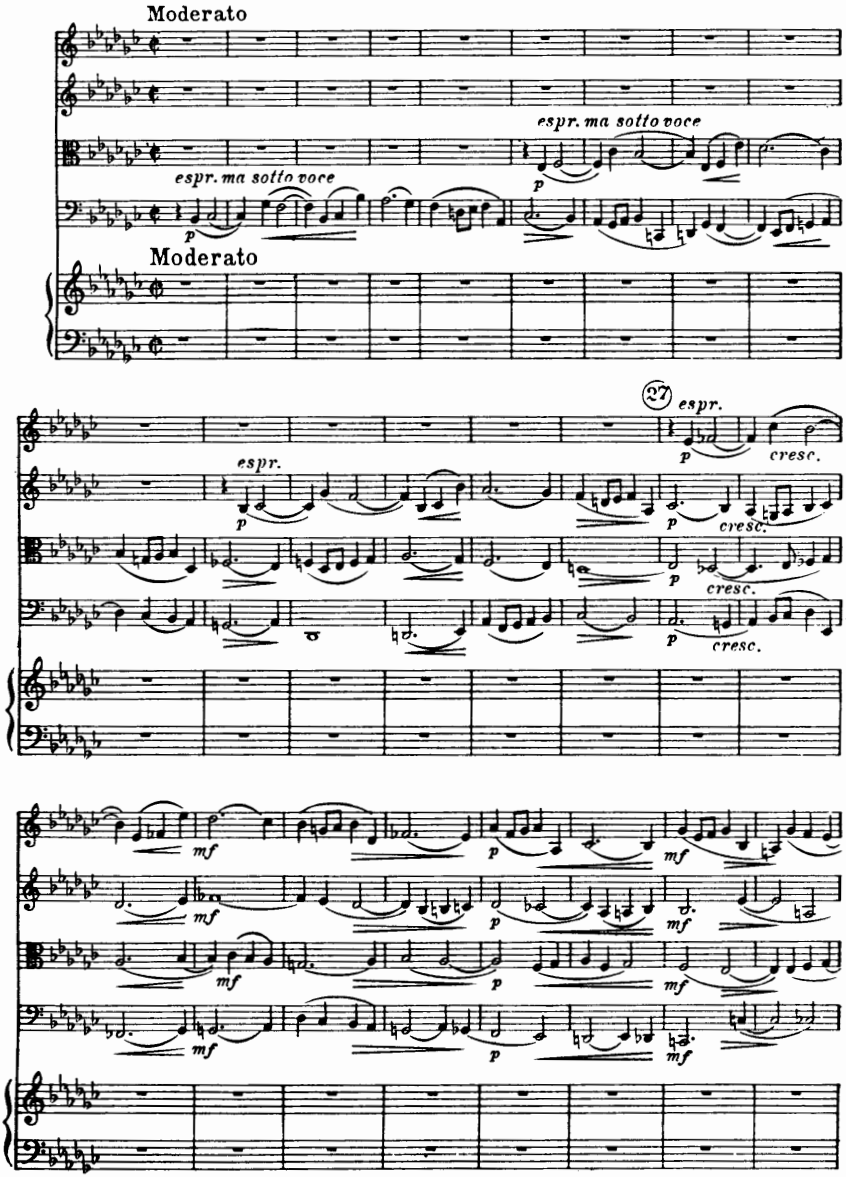
Moderato
espr. ma sotto voce
espr. ma sotto voce
p
p
Moderato
27
espr.
espr.
p
p
cresc.
cresc.
p
cresc.
p
cresc.
mf
mf
p
mf
mf
p
mf
mf
p
mf

poco accel.

cresc. poco f f dim.

cresc. mf f dim.

cresc. mf f dim.

cresc. mf f dim.

poco accel.

mp dim. p

mp dim. p

mp dim. mf

mp dim. p

28 Un poco più mosso

cresc. pp

cresc. pp

pp

cresc. pp

Un poco più mosso

pp

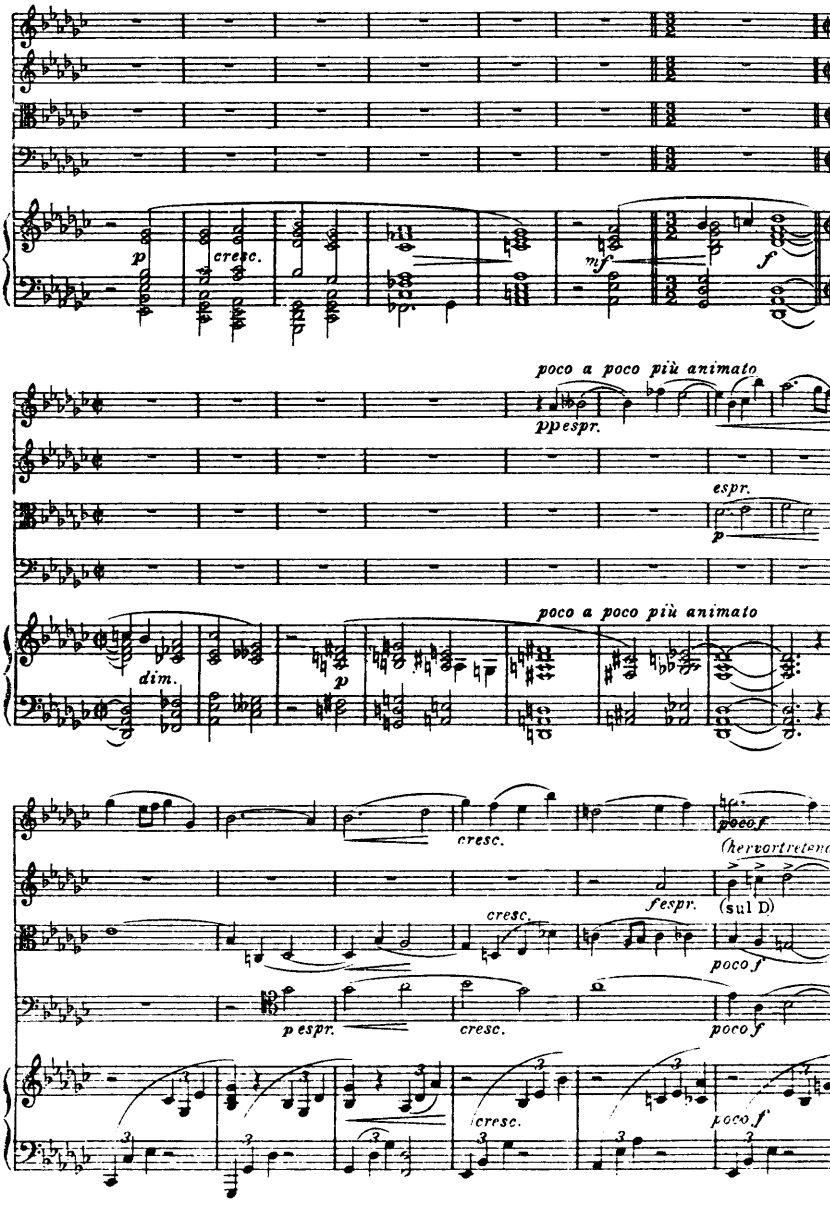
p
cresc.
mf
f
poco a poco più animato
ppespr.
espr.
p
poco a poco più animato
dim.
p
cresc.
poco f
(hervortretend)
fespr.
(sul D)
cresc.
poco f
p espr.
cresc.
poco f
cresc.
poco f

29

cresc.

cresc.

espr.

cresc.

espr.

cresc.

cresc.

espr.

f

dim.

f

dim.

espr.

f

dim.

f

dim.

f

dim.

Ped.

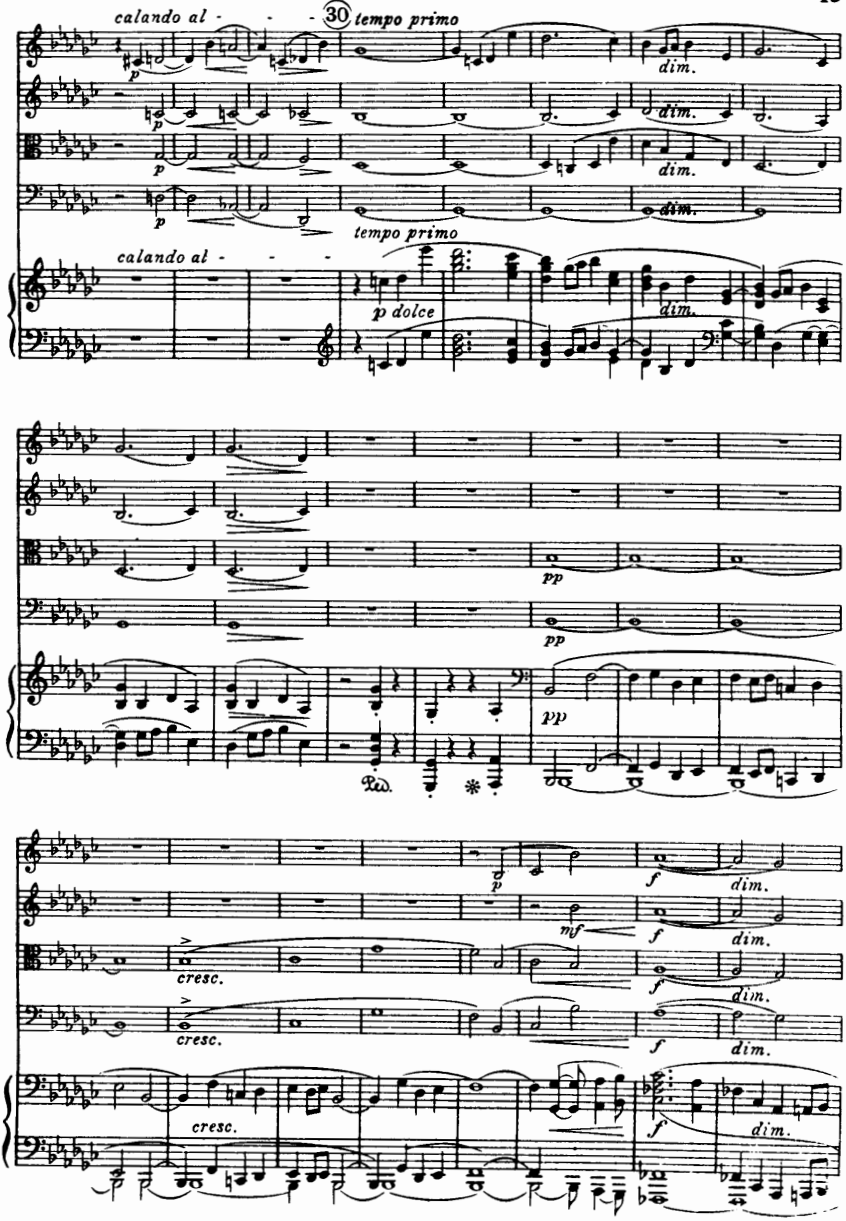
calando al - - -
30
tempo primo
p
dim.
tempo primo
calando al - - -
p dolce
pp
Ped.
mf
f
cresc.

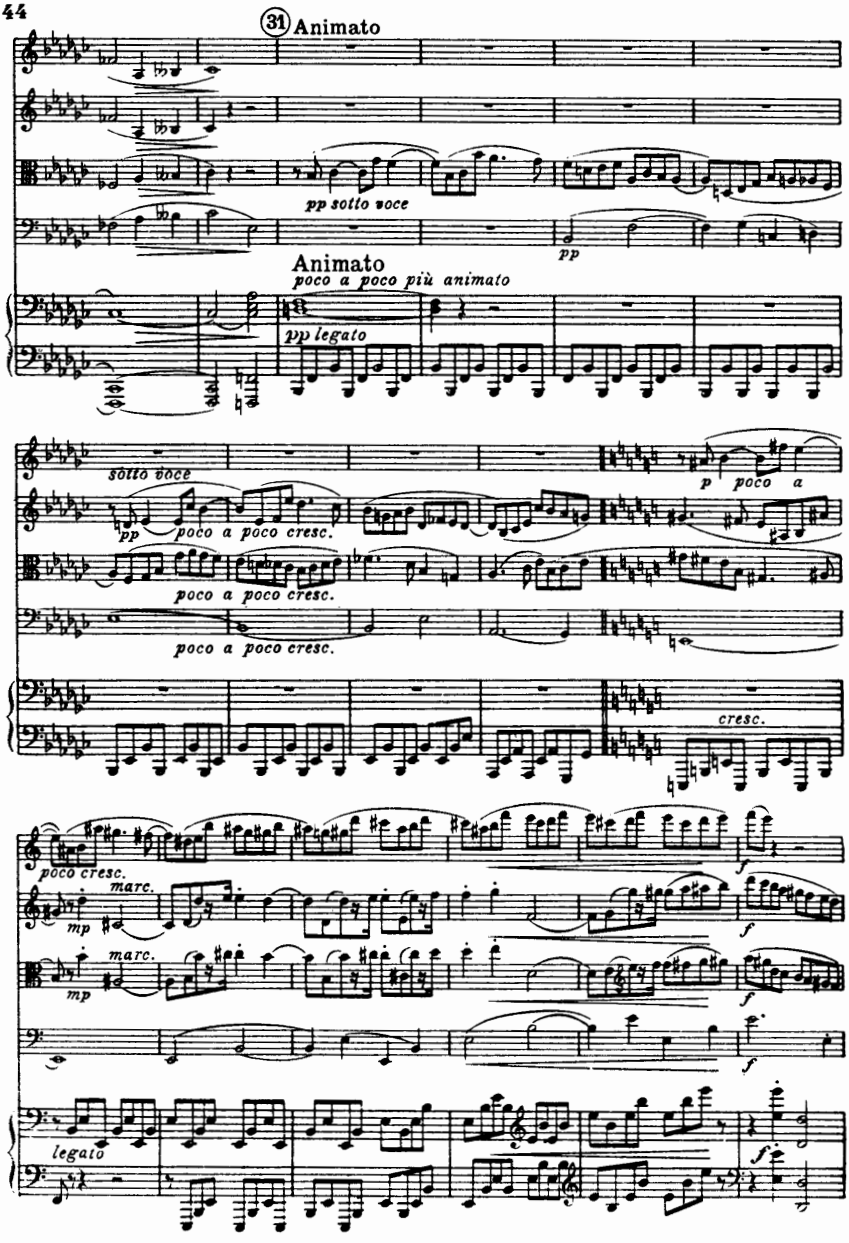
31 Animato
pp sotto voce
pp
Animato
poco a poco più animato
pp legato
sotto voce
pp
poco a poco cresc.
poco a poco cresc.
poco a poco cresc.
p poco a
cresc.
poco cresc.
mp
marc.
f
mp
marc.
f
f
legato
f

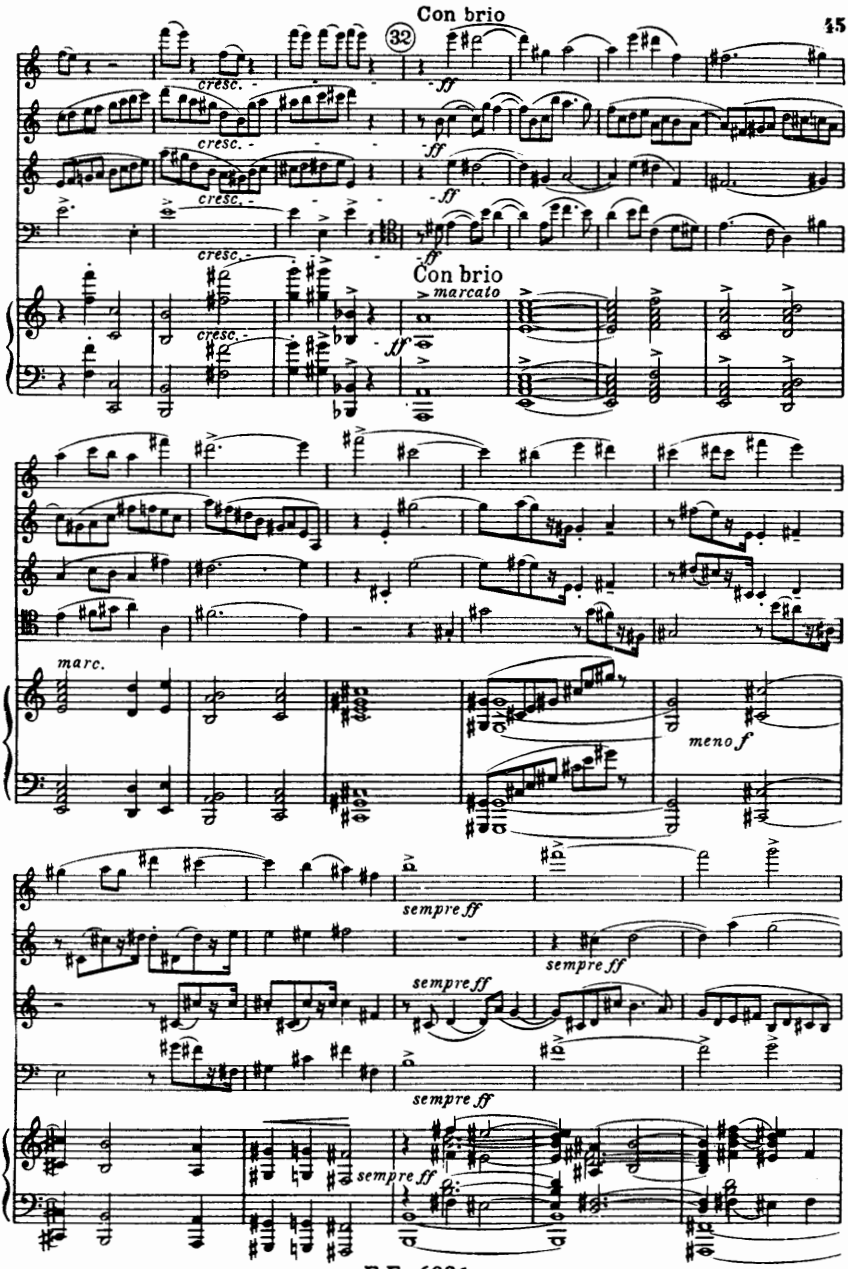
Con brio
32
cresc.
ff
Con brio
marcato
marc.
meno f
sempre ff

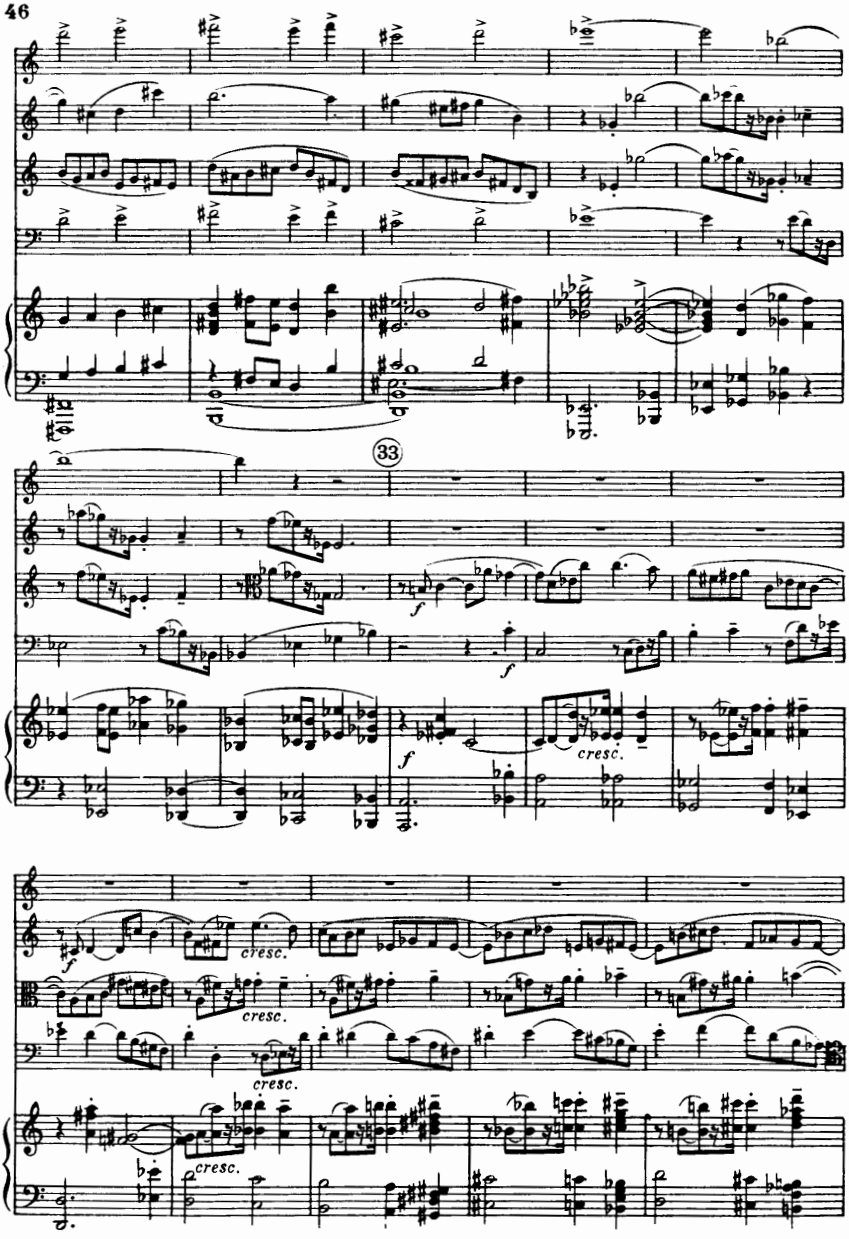
33
f
f
f
cresc.
f
cresc.
cresc.
cresc.

ff

ff

ff

ff

ff

34

sempre ff

sempre ff

sf

dim.

sempre ff

mf

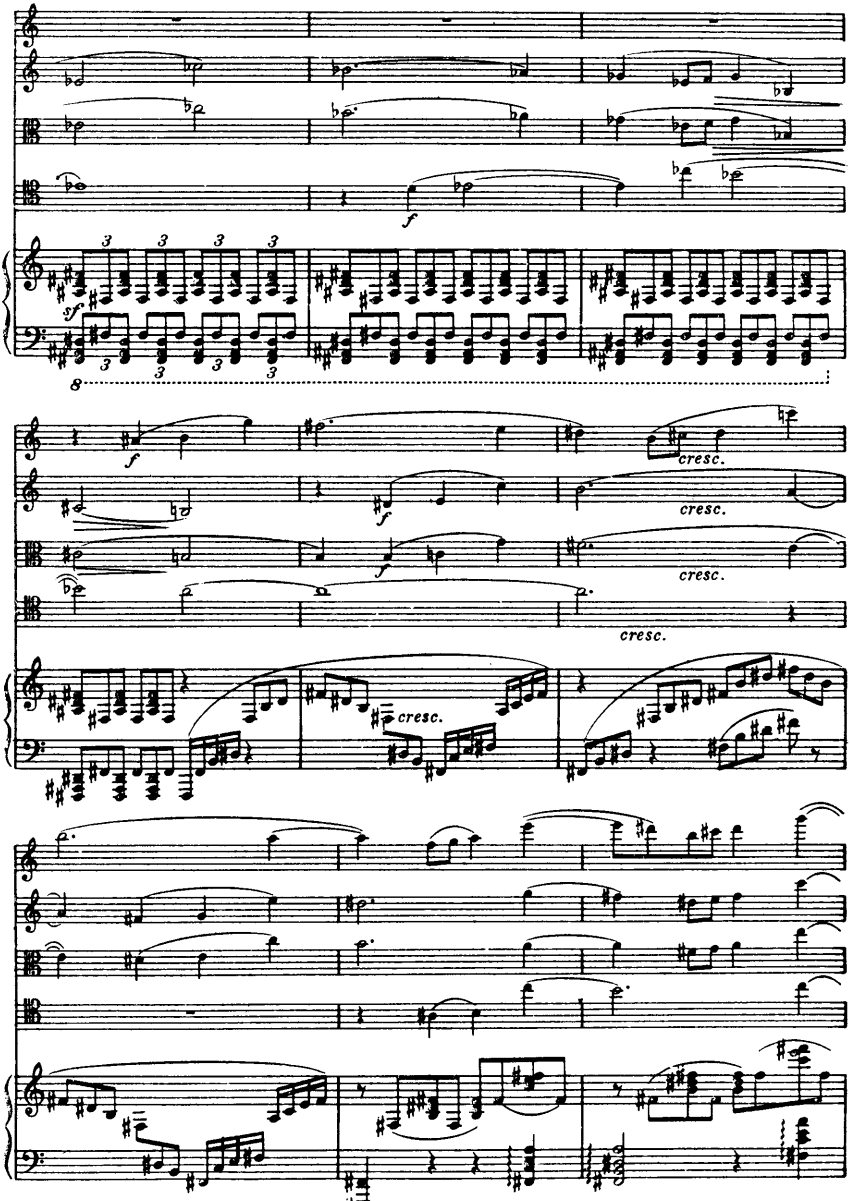
f
sf
cresc.
cresc.
cresc.
cresc.
cresc.

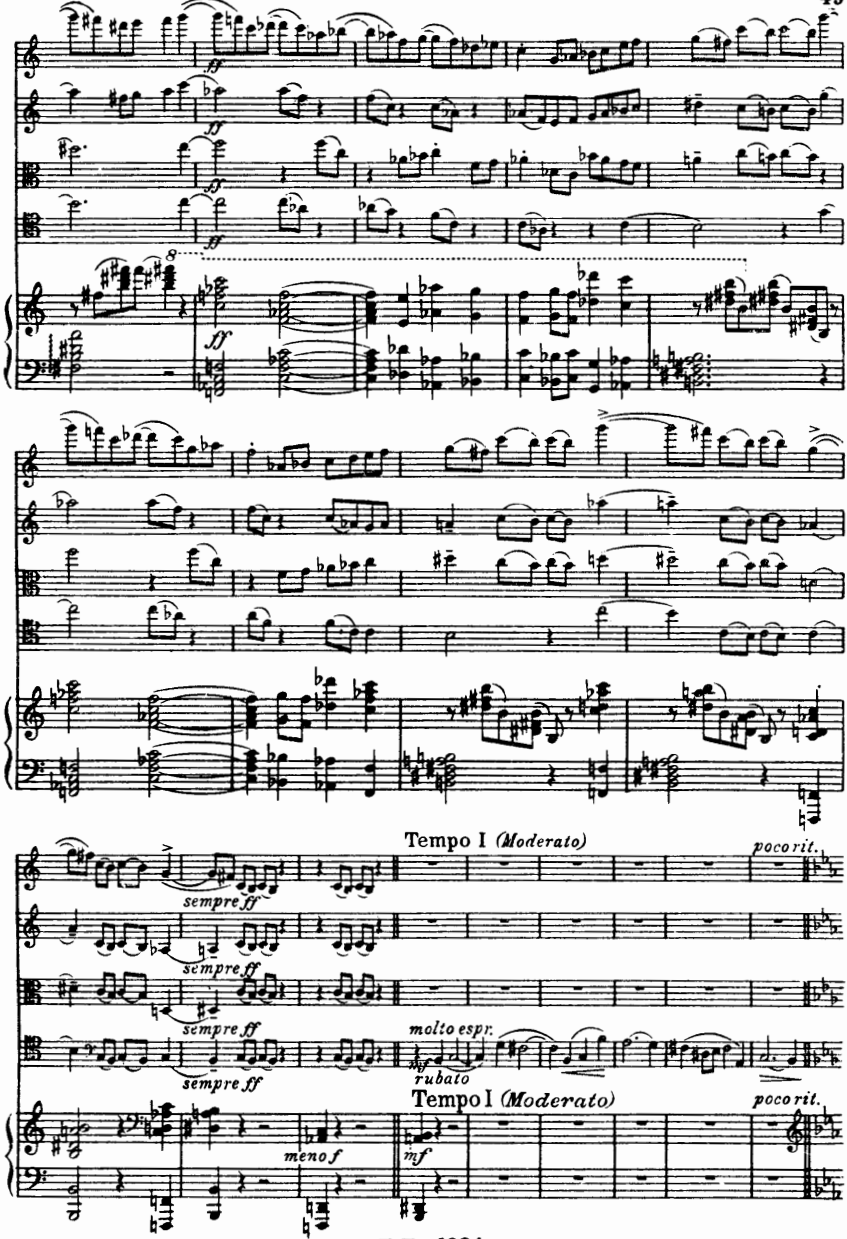
ff
ff
ff
ff
ff
sempre ff
sempre ff
sempre ff
sempre ff
Tempo I (Moderato)
poco rit.
molto espr.
mf
rubato
Tempo I (Moderato)
poco rit.
meno f
mf

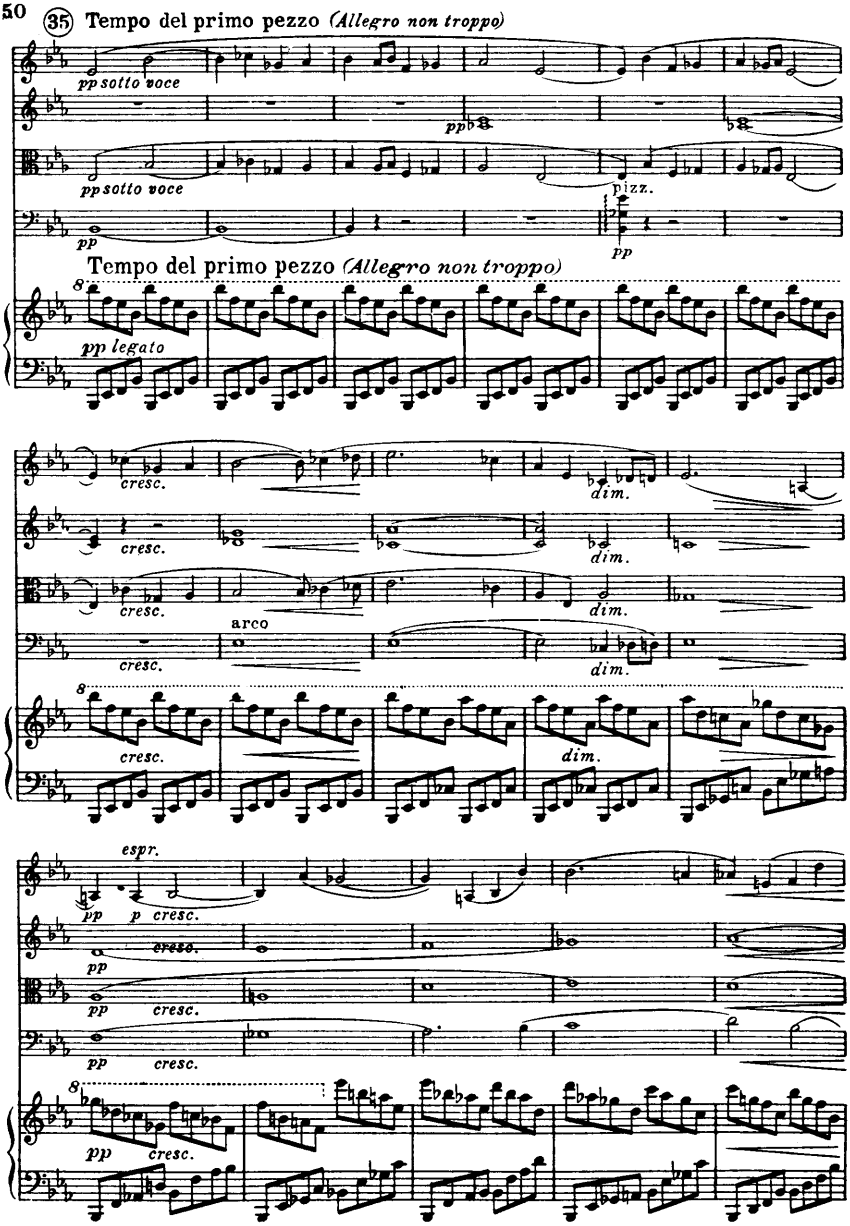
35 Tempo del primo pezzo (Allegro non troppo)
pp sotto voce
pp
pp sotto voce
pizz.
pp
Tempo del primo pezzo (Allegro non troppo)
pp legato
cresc.
dim.
cresc.
dim.
cresc.
dim.
arco
cresc.
dim.
cresc.
dim.
espr.
pp
p cresc.
pp
cresc.
pp
cresc.
pp
cresc.
pp
cresc.

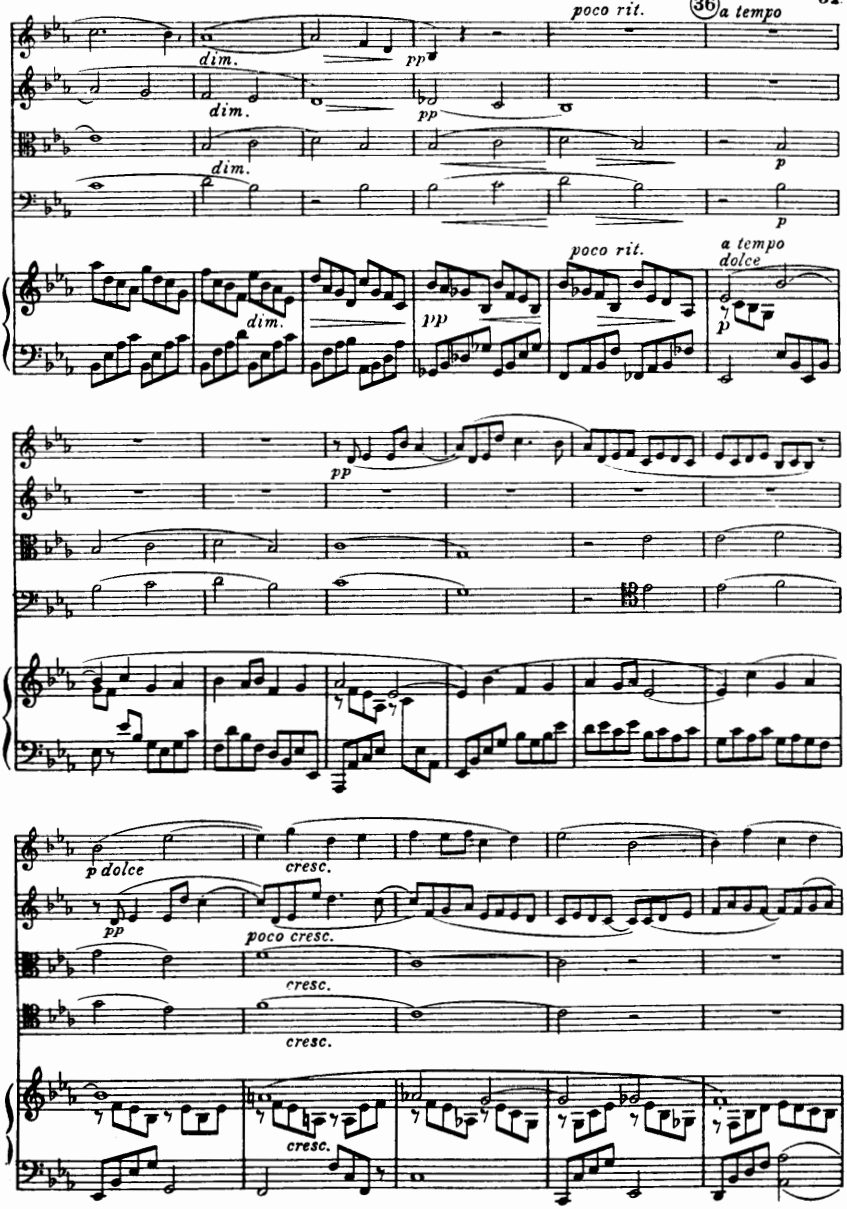
poco rit.
36
a tempo
dim.
pp
dim.
pp
dim.
p
p
dim.
pp
poco rit.
a tempo
dolce
p
pp
p dolce
cresc.
pp
poco cresc.
cresc.
cresc.
cresc.

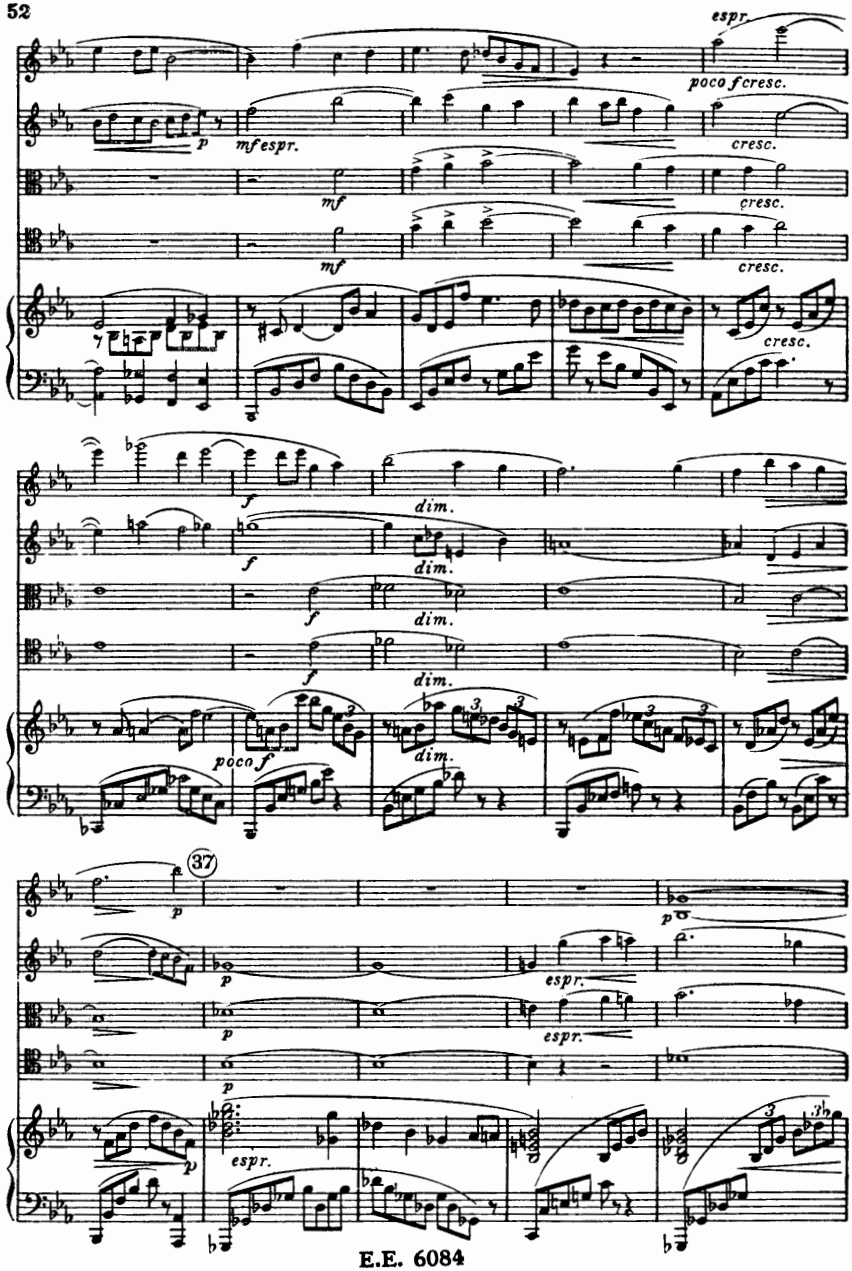
espr.
poco f cresc.
p
mf espr.
cresc.
mf
cresc.
mf
cresc.
cresc.
f
dim.
f
dim.
f
dim.
f
dim.
poco f
dim.
37
p
espr.
espr.
espr.

espr.
poco f
poco f
poco f
espr.
poco f
espr.
poco f
cresc.
espr.
espr.
cresc.
espr.
cresc.
cresc.
cresc.

38

f sempre cresc.

f sempre cresc.

sempre cresc.

f sempre cresc.

ff marc.

r. H.

r. H. l. H.

dim.

poco rit.

p

39 a tempo, tranquillo

fp

dim.

p

fp

dim.

p

fp

dim.

p

fp

a tempo, tranquillo

poco rit

dim.

p dolce

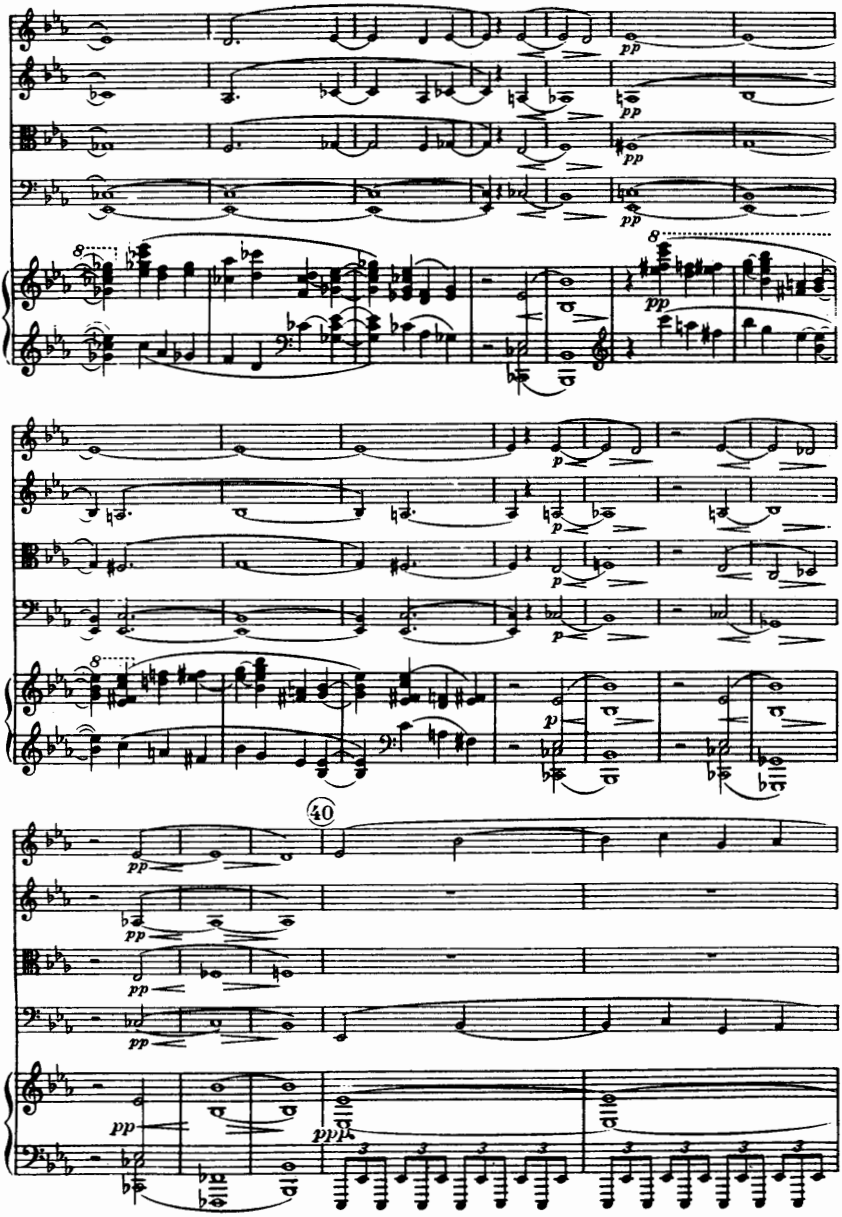
pp
pp
pp
pp
8
8
pp
p
p
p
p
8
40
pp
pp
pp
pp
pp
ppp

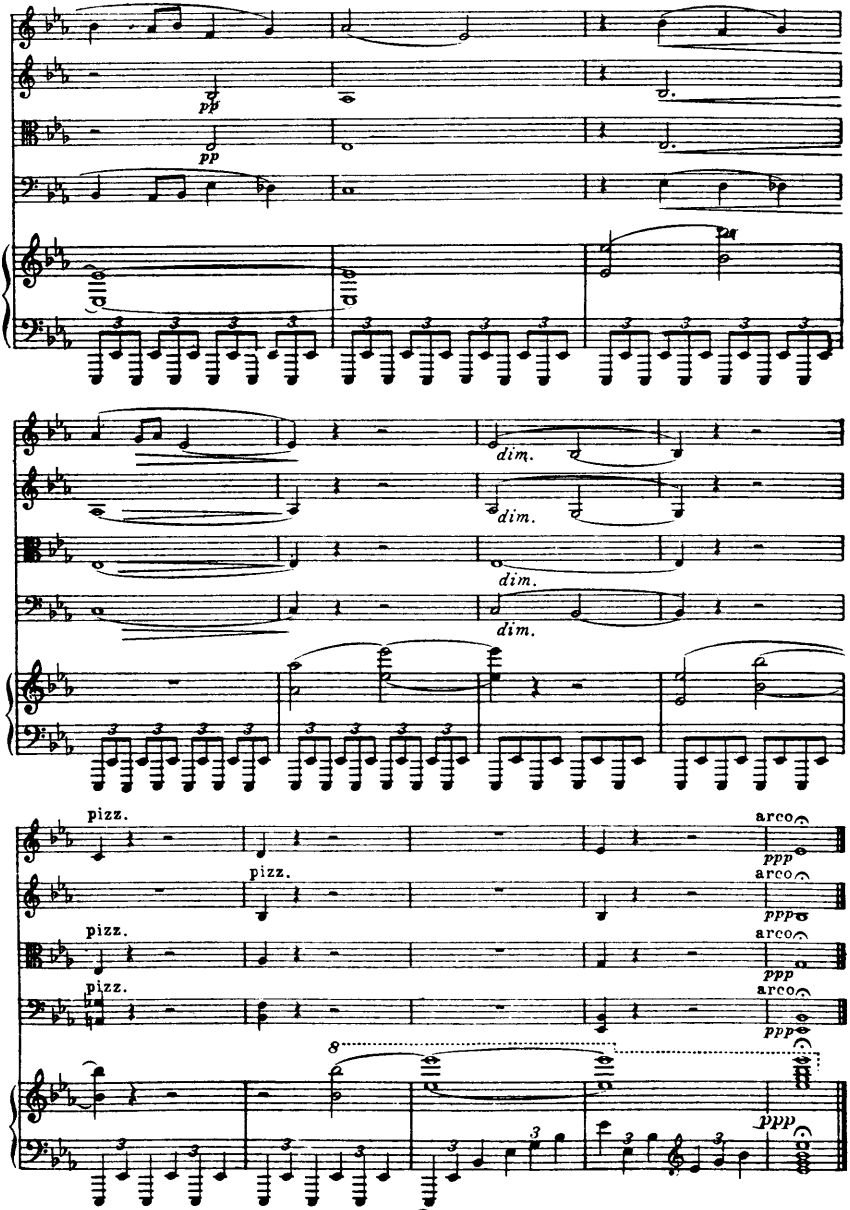

E.E. 6034
Lowe and Brydone (Printers) Limited, London

No.
125. Spohr. Double-Quartet. op. 77, E♭...
126. Spohr. Octet. op. 32, E.....
127. Beethoven, Sonata. op. 47, A (Kreutzer-)
128. Spohr Double-Quartet, op. 65, D m...
129 Spohr. Double-Quartet, op. 136, G m...
130 Spohr, Double Quartet, op. 87, E m...
131 Cherubini, Quartet, op. posth., E.....
132. Cherubini, Quartet. op. posth., F.....
133. Cherubini, Quartet, op. posth., A m.....
134. Mendelssohn, Quintet, op. 18, A.....
135. Beethoven, Wind-Octet, op. 103, E♭...
136. Dittersdorf, Quartet, G.....
137. Dittersdorf, Quartet, A .....
138 Dittersdorf, Quartet, C .....
139. Beethoven, Sextet f. Wind. op. 71, E♭...
140. Beethoven, Sextet, op. 81 b, E♭.....
141. Mozart, Sextet, (Divertimento) D [205]
142. Haydn, Quartet, op. 17, 2, F .....
143. Haydn, Quartet, op. 55, 3, B♭.....
144. Haydn, Quartet, op. 64 1, C .....
145. Haydn, Quartet, op. 71, 2, D .....
146. Haydn, Quartet, op. 74, 1, C.....
147. Haydn, Quartet, op. 74, 2, F.....
148. Haydn, Quartet, op. 71 3, E♭.....
149. Haydn, Quartet, op. 1, 4, G.....
150. Haydn, Quartet, op. 3, 5, F (m. Serenade)
151. Haydn, Quartet, op. 9, 2 E♭ .....
152. Haydn, Quartet. op. 17, 4 C m .....
153. Haydn, Quart., op. 35, 5, G(Russ.-No. 5)
154. Haydn, Quartet, op. 42, D m.....
155. Haydn, Quartet, op. 50, 5, F.....
156. Haydn, Quartet, op. 50, 6, D (Frog).....
157. Haydn, Quartet, op. 17, 3, E♭.....
158. Mozart, Piano-Quartet, G m [478].....
159. Mozart, Piano-Quartet, E♭ [493].....
160. Mozart, Piano-Quintet, E♭ [452].....
161. Tschaikowsky, Quartet, op. 11, D.....
162. Haydn, Quartet, op. 51, (Seven Words)
163. Haydn. Quart., op. 20, 1, E♭ (Sun-No. 1)
164. Haydn, Quart., op. 20, 3, Gm (Sun-No.3)
165. Haydn, Quart., op. 33, 1, B m (Russ-No. 1) .....
166. Haydn, Quart., op. 33, 4, B♭ (Russ-No.4)
167. Haydn, Quartet, op. 50, 1, B♭.....
168. Haydn, Quartet, op. 50, 2, C.....
169. Haydn, Quartet, op. 50, 3, E♭.....
170. Haydn, Quartet, op. 1, 1, B♭.....
171. Haydn Quartet, op. 1, 2, E♭.....
172. Haydn, Quartet, op. 1, 3, D.....
173. Haydn, Quartet, op. 1, 5, B♭.....
174. Haydn, Quartet, op. 1, 6, C.....
175. Haydn, Quartet op. 2, 1, A.....
176. Haydn, Quartet, op. 2, 2, E.....
177. Haydn, Quartet, op. 2, 3, E♭.....
178. Haydn, Quartet, op. 2, 4, F.....
179. Haydn, Quartet, op. 2, 5, D.....
180. Haydn, Quartet, op. 2, 6, B♭.....
181. Haydn, Quartet, op. 3, 1, E.....
182. Haydn, Quartet, op. 3, 2, C.....
183. Haydn, Quartet, op. 3, 3 G.....
184. Haydn, Quartet, op. 3, 4, B♭.....
185. Haydn, Quartet, op. 3, 6, A.....
186. Haydn, Quartet, op. 9, 3, G.....
187. Haydn, Quartet, op. 9, 5, B♭.....
188. Haydn, Quartet, op. 9, 6 A.....
189. Haydn, Quartet, op.33, 6,D(Russ.-No. 6)
190. Haydn, Quartet, op. 55, 2, F m.....
191. Haydn, Quartet, op. 76, 6, E♭.....

No.
192. Mozart, Quartet, D [285].....
193. Mozart, Quartet, A. [298].....
194. Mozart, Quartet, F [370].....
195. Mozart, Divert. & March F [247/8].....
196. Tschaikowsky, Quartet, op. 22, F.....
197. Tschaikowsky, Quartet, op. 30, E♭m.....
200. Beethoven, Piano-Quartet, op. 16, E♭...
201. Borodin, Quartet, No. 2, D.....
203. Volkmann, Quartet, op. 34, G.....
204. Volkmann, Quartet, op. 35, E m.....
205. Volkmann, Quartet, op. 37, F m.....
206. Volkmann, Quartet, op. 43, E♭.....
207. Verdi, Quartet, E m.....
212. Brahms, Klavier-Quintet, op. 34, F m
213. Volkmann, Quartet, op. 14, G m.....
214. Beethoven, Quintet, op. 4, E♭.....
215. Beethoven, Quintet, op. 104, C m.....
216. Beethoven, Quintet-Fuge, op. 137, D...
217. Mozart, Sextet, F (Dorfmus.-) (522)...
218. Mozart, Quint. G (Nachtmus.) (525)...
219. Borodin, Quartet, No. 1, A.....
221. Volkmann, Klavier-Trio, op. 3, F.....
222. Volkmann, Klavier-Trio, op. 5, B♭ m...
223. Beethoven, Klavier-Trio, op. 11, B♭...
228. Schumann, Märchenerzähln, op. 132...
233. Schubert, Piano. Trio. op. 148, E♭ (Noct.) .....
235. Brahms, Sextet, op. 18, B♭.....
236. Brahms, Sextet, op. 36, G.....
237. Brahms, Quintet, op. 88, F.....
238. Brahms, Quintet, op. 111, G.....
239. Brahms, Quintet, op. 115, B m (Clarin-)
240. Brahms, Quartet, op. 51, 1, C m.....
241. Brahms, Quartet, op. 51, 2, A m.....
242. Brahms, Quartet, op. 67, B♭.....
243. Brahms, Piano-Quartet, op. 25, G m...
244. Brahms, Piano-Quartet, op. 26, A.....
245. Brahms, Piano-Quartet, op. 60, C m.....
246. Brahms, Piano-Trio, op. 8, B.....
247. Brahms, Piano-Trio, op. 87, C.....
248. Brahms, Piano-Trio, op. 101, C m.....
249. Brahms, Horn-Trio, op. 40, E♭.....
250. Brahms, Clarinet-Trio, op. 114, A m...
251. Tschaikowsky, Piano-Trio, op. 50, A m
252. Beethoven, Rondino E♭ (op. posth.)...
254. Bach, Brandenburg, Concerto, No. 3, G
255. Bach, Brandenburg, Concerto No. 6, B♭
257. Bach, Brandenburg, Concerto, No. 2, F
259. Haydn, Piano-Trio, No. 1, G.....
262. Mozart, Haffner-Serenade (250).....
263. Händel, Concerto grosso No. 12, B m...
264. Händel, Concerto grosso No. 1, G.....
265. Händel, Concerto grosso No. 2, F.....
266. Händel, Concerto grosso No. 3, E m...
267. Händel, Concerto grosso No. 4, A m...
268. Händel, Concerto grosso No. 5, D.....
269. Händel, Concerto grosso No. 6, G m...
270. Händel, Concerto grosso No. 7, B♭.....
271. Händel, Concerto grosso No. 8, C m...
272. Händel, Concerto grosso No. 9, F.....
273. Händel, Concerto grosso No. 10, D m...
274. Händel, Concerto grosso No. 11, A.....
275. Smetana, Quartet, E m (From my Life)
276. Grieg, Quartet, op. 27, G m.....
277. Sinding, Quartet, op. 70, A m.....
278. Beethoven, Kakadu-Variat, G, op. 121a
280. Bach, Brandenburg, Concerto No. 1, F
281. Bach, Brandenburg, Concerto No. 4, G

CHAMBER MUSIC—contd.

No.
282. **Bach, Brandenburg,** Concerto No. 5, D
284. **Smetana,** Quartet, D m.....
286. **H. Wolf, Ital.** Serenade f. Quartet, G...
287. **Reger,** Flute-Trio, (Serenade) op. 77a, D
288. **Reger,** String-Trio, op. 77b, A m.....
292. **Strauss,** Piano-Quartet, op. 13, C m.....
293. **Reger,** Quartet, op. 109, E♭.....
294. **Sibelius,** Quartet, op. 56, D m (Voces Intimae) .....
295. **Reger,** Piano Quartet, op. 113, D m.....
296. **Reger,** Sextet, op. 118, F.....
297. **Beethoven,** Quartet, F. after Son. op. 14, 1.....
298. **Dvořák,** Quartet, op. 34, D m.....
299. **Dvořák,** Quartet, op. 51, E♭.....
300. **Dvořák,** Quartet, op. 61, C.....
301. **Dvořák,** Quartet, op. 80, E.....
302. **Dvořák,** Quartet, op. 96, F.....
303. **Dvořák,** Quartet, op. 105, A♭.....
304. **Dvořák,** Quartet, op. 106, G .....
305. **Dvořák,** Piano-Quintet, op. 81, A.....
306. **Dvořák,** String-Quintet, op. 97, Es .....
308. **Mozart,** Serenade f. 8 Wind, E♭ [375] ..
309. **Mozart,** Serenade f. 8 Wind, C m [388] ..
310. **Bruckner,** Quintet, F.....
312. **Reger,** Flute-Trio, (Seren.) op. 141a, G
313. **Reger,** String-Trio, op. 141b, D m.....
314. **Reger,** Quartet, op. 121, F♯ m.....
317. **Grieg,** Quartet, F (unfinished).....
318. **Schönberg,** Sextet (Verkl. Nacht) op. 4
319. **Reger,** Quartet, op. 74, D m.....
322. **Reger,** Clarinet-Quintet, op. 146, A.....
323. **Franck,** Quartet, D.....
324. **Pfitzner,** Piano-Quintet, op. 23, C.....
329. **Franck,** Piano-Quintet, F m.....
330. **Dvořák,** Piano-Quartet, op. 87 E♭.....

No.
331. **Dvořák,** Piano-Trio, op. 65, F m.....
332. **Dvořák,** Piano-Trio, op. 90, E m (Dumky) .....
333. **Reger,** Piano-Quartet, op. 133 A m...
334. **Schönberg,** Quartet, op. 7, D m.....
335. **Smetana,** Piano-Trio, op. 15, G m.....
336. **Reger,** Piano-Quintet, op. posth., C m
337. **Dvořák,** Sextet, op. 48, A.....
338. **Dvořák,** Quintet, op. 77, G ....
339. **Dohnányi,** Quartet, op. 15, D♭.....
340. **Reger,** Piano-Quintet, op. 64, C m.....
341. **Saint-Saëns,** Piano-Trio, op. 18, F.....
342. **Saint-Saëns,** Piano-Quint., op. 14, A m
343. **Dohnányi,** Piano-Quintet, op. 26, E♭ m
347. **Mozart,** Horn Quintet, E♭ [407].....
348. **Corelli,** Christmas Conc.....
349. **Mozart,** Divertimento No. 11, D [251]...
351. **Mozart,** Divertimento No. 13, F [253] ..
352. **Mozart,** Divertimento No. 14, B♭ [270]
353. **Schubert,** Quartet, op. posth., D.....
354. **Schubert,** Quartet movement, op. posth., C m .....
355. **Haydn,** Quartet, op. 77, 2, F.....
356. **Haydn,** Quartet, op. 103, B♭.....
357. **Corelli,** Concerto grosso No. 1, D .....
358. **Corelli,** Concerto grosso No. 3, C m...
359. **Corelli,** Concerto grosso No. 9, F.....
360. **Franck,** Piano-Trio, op. 1, 1, F♯ m.....
361. **Geminiani,** Concerto grosso No. 1, D
362. **Geminiani,** Concerto grosso No. 2, G m
363. **Geminiani,** Concerto grosso No. 3, E m
364. **Geminiani,** Concerto grosso No. 4, D m
365. **Geminiani,** Concerto grosso No. 5, B♭
366. **Geminiani,** Concerto grosso No. 6, E m
368. **Zilcher,** Suite f. Quartet.....
369. **Mozart,** Adagio and Fugue C. min [546

OPERAS

901. **Wagner,** Rienzi.....
902. **Wagner,** Flying Dutchman.....
903a. **Wagner,** Tannhäuser.....
903b. **Wagner,** Variants of Paris Arrgmt.....
904. **Wagner,** Lohengrin.....
905. **Wagner,** Tristan und Isolde.....
906. **Wagner,** Mastersingers of Nuremberg
907. **Wagner,** Rhinegold .....
908. **Wagner,** The Valkyrie .....
909. **Wagner,** Siegfried.....
910. **Wagner,** Twilight of the Gods.....
911. **Wagner,** Parsifal .....
912. **Mozart,** Magic Flute.....
913. **Humperdinck,** Hänsel und Gretel.....
914. **Beethoven,** Fidelio.....
915. **Weber,** Der Freischütz.....
916. **Mozart,** Nozze di Figaro.....
917. **Gluck,** Iphigenie en Tauride.....
918. **Mozart,** Don Giovanni.....

CHORAL WORKS

951. **Beethoven,** Missa solemnis.....
953. **Bach,** St. Matthew Passion.....
954. **Mozart,** Requiem.....
955. **Haydn,** The Creation.....
956. **Händel,** The Messiah..... .....
959. **Bach,** High Mass, B m.....
960. **Bruckner,** Te Deum.....
961. **Bruckner,** Great Mass, F m.....
962. **Bach,** Christmas Orat.....
963. **Palestrina,** Missa Papae Marcelli.....
964. **Bach,** Magnificat .....
965. **Bach,** St. John, Passion.....
966. **Palestrina,** Stabat Mater.....
967. **Bach,** Der zufriedengestellte Aeolus...
968. **Reger,** Der 100, Psalm.....
969. **Brahms,** Requiem .....
970. **Schubert,** Mass No. 6, E♭ .....
972. **Bruckner,** The 150th Psalm.....
973. **Pergolesi,** Stabat Mater.....
974. **Schubert,** Mass No. 5, A♭.....
975. **Verdi,** Requiem.....
976. **Schütz,** St. Matthew Passion.....
977. **Schütz,** Seven Words of Christ.....
978. **Schütz,** St. Luke, Passion.....
979. **Schütz,** St. John, Passion.....
980. **Schütz,** Resurrection History .....
981. **Schütz,** Christmas History .....
982. **Monteverdi,** Messa a 4 Voci.....