

[OVERTYR.]

The
PERIODICAL
OVERTURES

In 8 Parts

Composed by

L ^d KELLY	N ^o XIII	ABEL	N ^o XVI
JOMELLI	XIV	L ^d KELLY	XVII
BACH	XV	RICHTER	XVIII

Opera Terza

Printed and Sold

by R: BREMNER, at the Harp and Hautboy
 opposite SOMERSET-HOUSE
 in the STRAND.

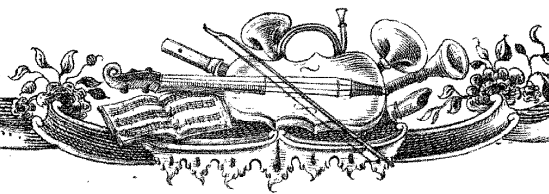

29

Ld Kelly

ESS-Dur]

Allegro

SINFONIA XIII

[Ess-Dur] Allegro Ld Kelly

SINFONIA XIII

VIOLINO PRIMO

Adagio ma non Troppo

Violino Primo score for Adagio ma non Troppo and Allegro sections. The score is written for Violino Primo and consists of two systems of music.

VIOLINO PRIMO

51

Violino Primo musical score page 51. The score is written in G major (one sharp) and 4/4 time. It consists of 13 staves of music. The notation includes various musical symbols such as treble clefs, key signatures, time signatures, and dynamic markings. The music features a mix of melodic lines and dense, fast-moving passages, likely tremolos or sixteenth-note runs. The score is divided into two systems: the first system contains staves 1 through 6, and the second system contains staves 7 through 13. The page number '51' is located in the top right corner.

Dynamic markings and other annotations include:

- p* (piano)
- Cre: fe* (Crescendo: fortissimo)
- P* (piano)
- rinf.* (rinfornito)
- F.* (forzando)
- 8* (octave sign)
- 2* (second ending sign)
- F* (forte)
- Cre:* (Crescendo)
- P* (piano)
- rinf.* (rinfornito)
- F* (forte)

VIOLINO PRIMO

Allegro di Molto

Jomelli

[Es-Dur]
SINFONIA XIV

Violino Primo score for Sinfonia XIV, Allegro di Molto, Jomelli. The score consists of ten staves of music in E major (one sharp) and 2/4 time. The music features rapid sixteenth-note passages and dynamic markings including p (piano), f (forte), po (pianissimo), fe (ferramente), and Cres (crescendo). The piece concludes with a double bar line on the tenth staff.

CHACONNE

Andante po

Violino Primo score for Chaconne, Andante. The score consists of three staves of music in E major (one sharp) and 3/4 time. The music features slower, more melodic lines with dynamic markings including p (piano), f (forte), po (pianissimo), and fe (ferramente). The piece concludes with a double bar line on the third staff.

VIOLINO PRIMO

33

VIOLINO PRIMO

Bach

[D-Day]
SINFONIA XV

Allegro di Molto

[D-Dur] **SINFONIA XV** *Allegro di Molto* Bach

fe po fe po fe po Cres. fe po fe po fe po fe po fe po fe po fe po ln po

VIOLINO PRIMO

55

This page of a Violino Primo score contains two main sections: **Andante** and **Allegro**.

The **Andante** section begins with a treble clef, a key signature of one sharp (F#), and a common time signature (C). It features a variety of musical textures, including sixteenth-note runs, eighth-note patterns, and triplet figures. Dynamics such as *po* (piano), *fe* (forte), and *Cres* (crescendo) are used throughout. The section concludes with a double bar line.

The **Allegro** section follows, marked with a treble clef, a key signature of one sharp (F#), and a 3/8 time signature. This section is characterized by rapid sixteenth-note passages and more complex rhythmic patterns. Dynamics include *fe* (forte), *po* (piano), and *fe* (forte). The section ends with a final double bar line.

[D-Dur]
SINFONIA XVI

Allegro

Violino Primo score for Sinfonia XVI by Abel, page 36. The score is written for Violino Primo and consists of 14 staves of music. The key signature is D major (two sharps) and the time signature is common time (C). The tempo is marked Allegro. The score includes various dynamic markings (p, f, fe, po, h) and articulation marks (accents, slurs). The music features a mix of eighth and sixteenth notes, often beamed together in groups, and some longer note values. The piece concludes with a double bar line on the final staff.

37

[E♭-Dur]
SINFONIA XVII

Allegro

Violino Primo score for Sinfonia XVII, Ed Kelly, in E-flat major, Allegro. The score consists of 15 staves of music. The key signature is E-flat major (three flats). The tempo is marked Allegro. The score includes various dynamic markings: *fe* (forte), *po* (piano), and *fe* (forte). The music features a variety of rhythmic patterns, including eighth and sixteenth notes, and rests. The score is written in a single system, with the first staff starting at measure 1 and the last staff ending at measure 15. The score is marked with a double bar line at the end of the 15th measure.

59

Andantino

VIOLINO PRIMO

41

Violino Primo musical score page 41. The score is written for a single violin in G major (one sharp) and 2/4 time. It consists of 14 staves of music. The notation includes various dynamics (piano, forte, crescendo, decrescendo), articulation (accents, slurs), and phrasing. The piece concludes with a double bar line and the word "Volte".

Key markings and dynamics include:

- Staff 1:** *p*
- Staff 2:** *Fe*
- Staff 3:** *p*, *Cres. il Fe*
- Staff 4:** *p*, *hr*, *p*, *Fe*, *Fe*, *p*, *rinf.*
- Staff 5:** *p*, *rinf.*, *Fe affai*
- Staff 6:** *Andante*, *p*, *hr*, *Fe*, *p*
- Staff 7:** *rinf. p*, *rinf.*, *rinf.*
- Staff 8:** *Dolce*, *Fe*, *Fe*
- Staff 9:** *p*, *hr*, *Fe*, *p*, *Fe*
- Staff 10:** *p*, *Fe*, *p*, *rinf. Fe p*, *rinf.*, *p Fe*
- Staff 11:** *Fe*, *Fe p*, *Fe p*, *p*, *Fe*, *p*, *Fe*, *p*
- Staff 12:** *rinf.*, *p*, *rinf.*, *rinf.*, *p*
- Staff 13:** *Fe*, *Dolce*, *Fe*
- Staff 14:** *p*, *Volte*

VIOLINO PRIMO

[illegible]

[UVERTYR.]

The
PERIODICAL
OVERTURES

In 8 Parts

Composed by

L ^d KELLY . . . N ^o XIII	ABEL N ^o XVI
JOMELLI XIV	L ^d KELLY XVII
BACH XV	RICHTER XVIII

Opera Terza

Printed and Sold

by R: BREMNER, at the Harp and Hautboy
 opposite SOMERSET-HOUSE
 in the STRAND.

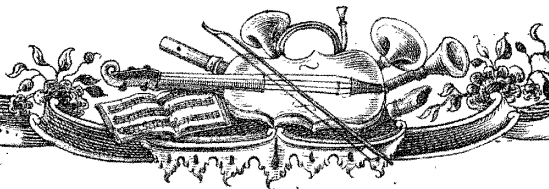

VIOLINO SECONDO

29

SINFONIA XIII

Allegro

L^d Kelly w

2 F. 2 F.

P. F. P. F. P.

F. *hr* P. F.

S F.

P. F. P. F.

hr P.

Mez. F. Cre.

fortis

Volti

VIOLINO SECONDO

Adagio ma non troppo

This section of the musical score for Violino Secondo is in G major, 4/4 time, and consists of 12 staves. The tempo is marked 'Adagio ma non troppo'. The music features a variety of dynamic markings including *F.P.* (Forzando Piano), *F.* (Forzando), and *P.* (Piano). It includes several triplet markings (3) and a trill (tr). The notation is primarily in eighth and sixteenth notes, with some sixteenth-note runs. The section concludes with a double bar line.

This section of the musical score for Violino Secondo is in G major, 3/8 time, and consists of 2 staves. The tempo is marked 'Allegro'. The music is characterized by rapid sixteenth-note passages. Dynamic markings include *F.* (Forzando), *P.* (Piano), and *S.* (Sforzando). The section ends with a double bar line.

VIOLINO SECONDO

51

Violino Secondo musical score page 51. The score is written for a single violin in G major (one sharp) and 2/4 time. It consists of 12 staves of music. The notation includes various musical symbols such as treble clefs, key signatures, time signatures, and dynamic markings. The music features a mix of eighth and sixteenth notes, often beamed together in groups, and some measures with rests. The dynamics range from piano (P) to fortissimo (ff). There are also markings for 'Cres' (crescendo) and 'tutti'.

Key markings and features include:

- Staff 2: *P.* (piano), *Cres ff* (crescendo fortissimo)
- Staff 8: *P.* (piano), *F.* (forte)
- Staff 9: *P.* (piano), *F.* (forte)
- Staff 10: *P.* (piano), *Cres ff* (crescendo fortissimo)
- Staff 11: *P.* (piano), *Cres* (crescendo)
- Staff 12: *P.* (piano), *Cres* (crescendo)

VIOLINO SECONDO

Allegro con Spirito

Jomelli

SINFONIA XIV

CHACONNE

VIOLINO SECONDO

33

VIOLINO SECONDO

Allegro di Molto

Bach

SINFONIA XV

VIOLINO SECONDO

35

Andante

Piano Spicato

Allegro

p *f* *Cres* *p0* *h* *w*

SINFONIA XVI

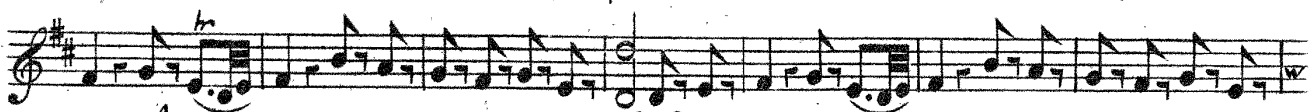
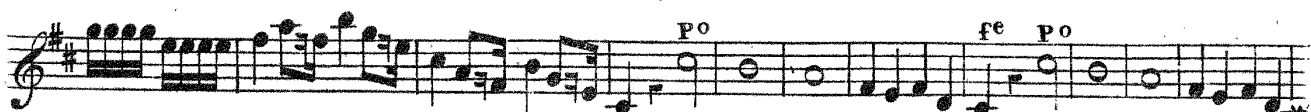

SINFONIA XVII

59

The **Andantino** section is in 3/4 time and B-flat major. It begins with a **Pianissimo** (*Pianissimo*) marking. The notation includes various dynamic markings: *p* (piano), *f* (forte), *fe* (forzando), *m.f* (mezzo-forte), and *cres* (crescendo). The section concludes with a double bar line.

The **Presto** section is in 2/4 time and B-flat major. It begins with a **Pizzicato** (*Pizzicato*) marking. The notation includes dynamic markings: *p* (piano), *f* (forte), *fe* (forzando), and *pizz* (pizzicato). The section concludes with a double bar line.

VIOLINO SECONDO

Richter

SINFONIA XVIII

Allegro Spiritoso

2

po

Poco f^eCres. il f^ef^e

po

Cres. il f^e

po

rinf.

rin. f.

f^e

po

Cres. il f^e

po

f^e

po

f^e

po

f^e

po

f^e

VIOLINO SECONDO

41

VIOLINO SECONDO

[illegible]

[UVERTYR.]

The
PERIODICAL
OVERTURES

In 8 Parts

Composed by

L ^d KELLY. N ^o XIII	ABEL. N ^o XVI
JOMELLI. XIV	L ^d KELLY. XVII
BACH. XV	RICHTER. XVIII

Opera Terza

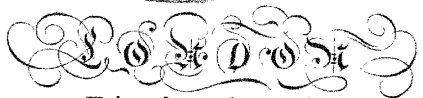

Printed and Sold

by R: BREMNER, at the Harp and Hautboy
opposite SOMERSET-HOUSE
in the *STRAND*.

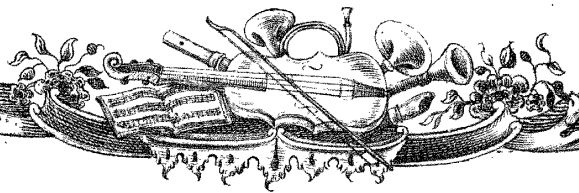

VIOLA

L^d Kelly

SINFONIA XIII Allegro

VIOLA

31

Adagio ma non troppo

Adagio ma non troppo

First system: F.P. F.P. F.P. F.P. F.P.

Second system: F. P.

Third system: F. F.P. F.P. F.P. F.P.

Fourth system: F.P. F.P.

Fifth system: F. P.

Sixth system: F. F.P. F.P.

Allegro

Allegro

Seventh system: 8 F. P.

Eighth system: 2 P.

Ninth system: Cres: F. P Cres P Cres

Tenth system: 12 P. F. P. F.

Eleventh system: 2 P. Cres: F.

Twelfth system: P Cres P Cres

VIOLA

Allegro di Molto

Jomelli

SINFONIA XIV

fe

p^o

Cres

CHACONNE

Andante p^o

fe p^o fe p^o fe p^o fe

VIOLA

33

VIOLA

Bach

SINFONIA XV

Allegro

VIOLA

35

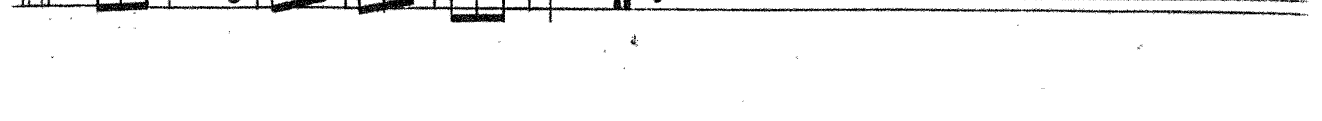
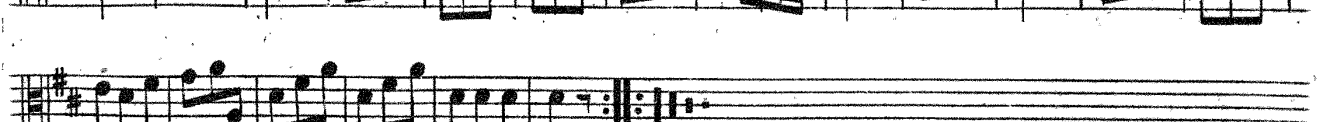
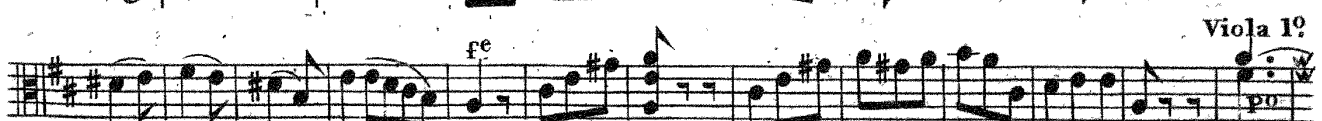
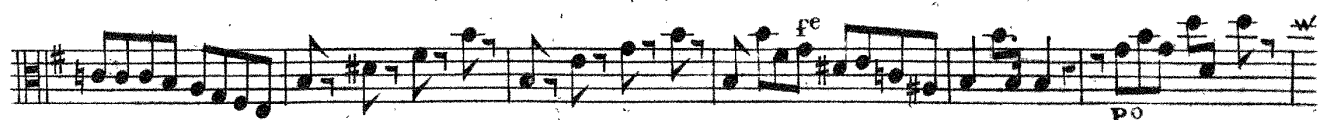
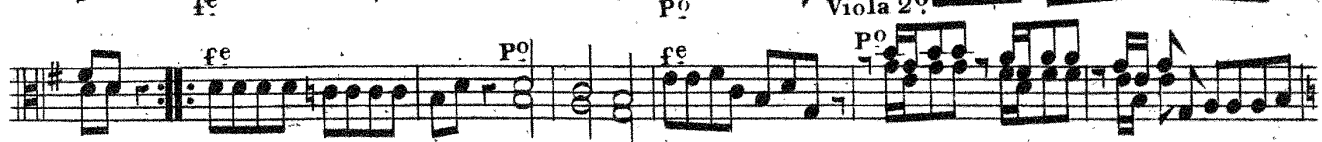
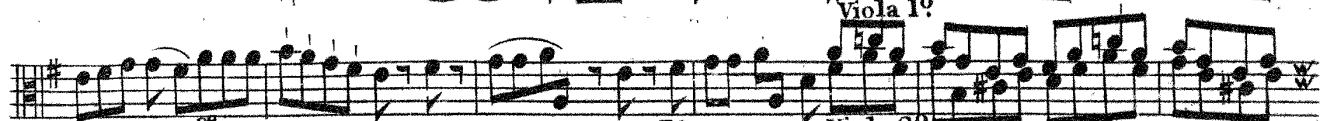
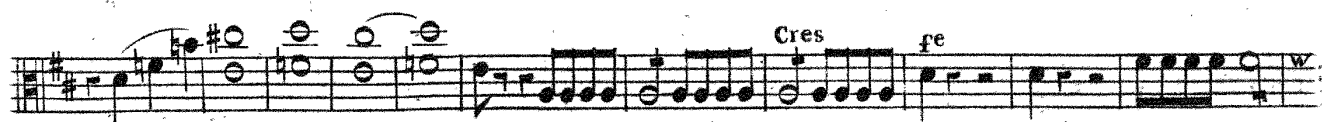

VIOLA

Abel.

SINFONIA XVI

Allegro

[illegible]

VIOLA

57

L^d Kelly

SINFONIA XVII

Allegro

po fe po

fe Soli

tutti

16

7

po

fe po fe Soli

tutti

15

mez. fe

fe

VIOLA

39

Andantino

p^o *m. fe* *fe* *fe*

p^o *fe* *p^o* *fe* *p^o* *fe* *p^o* *fe* *p^o*

m. fe *p^o*

Cres *fe* *p^o* *fe*

p^o *fe* *p^o* *fe* *p^o* *fe* *p^o* *fe* *p^o*

Preffo

Solo

tutti *fe* *p^o* *fe*

p^o *fe* *p^o* *fe* *p^o* *fe*

Soli

tutti

VIOLA

Richter

SINFONIA XVIII

Allegro Spiritoso

p^oPoco f^eCres. il. f^ef^ep^oCres. il. f^ep^o

rinf.

p^o

rinf.

f^ep^op^of^ep^of^ep^of^ep^o

VIOLA

41

Fe

5

mez. po

Cres. il. Fe

po Fe po Fe po rin. Fe

po rin. Fe Fe

Andante

Fe

po

rinf. po rinf. rinf. Dolce

Fe po Fe po Fe po Fe po Fe po Fe po Fe po Fe po

po Fe po Fe po Fe po Fe po Fe po rinf. po rinf

po rinf. po rinf. Dolce

Fe po

Volti

VIOLA

Allegro molto

p *po* *Cres. il. Fe*

po *Fe* *po* *Fe* *po* *Fe*

ten. *po* *ten.* *po* *Fe*

po *Fe*

po

Fe

p *Fe po* *Fe* *mez. Fe* *Cres. il. Fe* *Fe*

ten. *po* *Fe*

p *Fe* *po* *Fe* *ten.*

po *Fe* *po* *Fe* *po*

Fe

po *Fe*

p *Fe po* *Fe*

[OVERTYR.]

The
PERIODICAL
OVERTURES

In 8 Parts 

Composed by

L ^d KELLY	N ^o XIII	ABEL	N ^o XVI
JOMELLI	XIV	L ^d KELLY	XVII
BACH	XV	RICHTER	XVIII

Opera Terza

Printed and Sold

by R: BREMNER, at the Harp and Hautboy
 opposite SOMERSET-HOUSE
 in the *STRAND*.

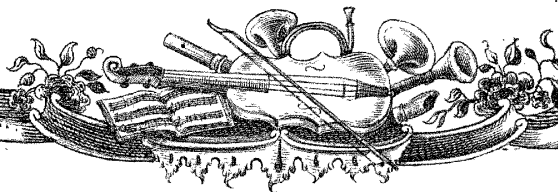

SINFONIA XIII

Allegro

6 4 2 2 F. F.

P. F. P. F. P. F. 6 6 6

6 1 6 6 1 F 6 6 5 3

6 3 6 6 6 6 6 6 6 6 P

1 5 7 5 7 5 6 6 6 4 6 3 7 8 7 8

F. 6 6 6 4 6 3 6 6 6 4 6 3

6 5 4 6 2 2 b3 6b

b7 b7 b3 6 6 b3 b3 6b 6b 6 b3

6b 6b b3 4 6 6

6 7 5 3 6 5 3 6 6 1 6 6 6 1

P. 5 6 b7 6 7 5 7 5 5 4 b7 6 7

Cres. F. 6 3 Fortiss.

BASSO

51

Adagio ma non Troppo

 Second system: Continuation of the melodic line with slurs and fingerings.
 Third system: Continuation of the melodic line, ending with a repeat sign.
 Fourth system: Continuation of the melodic line with slurs and fingerings.
 Fifth system: Continuation of the melodic line with slurs and fingerings.
 Sixth system: Continuation of the melodic line with slurs and fingerings, ending with a repeat sign.

Allegro

 Eighth system: Continuation of the melodic line with slurs and fingerings.
 Ninth system: Continuation of the melodic line with slurs and fingerings.
 Tenth system: Continuation of the melodic line with slurs and fingerings.
 Eleventh system: Continuation of the melodic line with slurs and fingerings.
 Twelfth system: Continuation of the melodic line with slurs and fingerings.
 Thirteenth system: Continuation of the melodic line with slurs and fingerings.
 Fourteenth system: Continuation of the melodic line with slurs and fingerings, ending with a repeat sign.

BASSO

Allegro di Moko

Jomelli

SINFONIA XIV

[illegible]

५३

Po 4 3 fe 6 6 5 4 3 6 6 5 4 3
 Fagotti Solo tutti Fag. Solo tutti
 P fe
 Po 6 5 6 5 4 3 7 5 7 5 5 6 5 4 3 6
 7 4 3 6 6 7 4 3 6 6 1 Fag. Solo
 tutti tutti Po fe Po fe Po fe
 Po fe Po 6 5 4 3 6 6 7 3

SINFONIA XV

Allegro di Molto

SINFONIA XV

Allegro di Molto

35

SINFONIA XVI

D: #C
Allegro

37

The Rose Tree

Op. 90, No. 6

Andante

Po fe Po fe Po fe Po fe Po fe

Presto

k l m n o p h i k l m 8

Cres

fe 6 5 3

h i k l m n

SINFONIA XVII

Allegro

po fe

6 po fe

5

Fagotto Solo

tutti

6 5

6

I

Fag: Solo

tutti

po fe

po fe

5

Fag. Solo

Octave alto ad libitum

6 4 2

6

tutti

mez: fe

fe

50.

Andantino Pianissimo mezzo-forte Solo Fag: Solo tutti Cres: Presto

SINFONIA XVIII

Allegro Spiritoso

SINFONIA XVIII

Allegro Spiritoso

Poco Fe

Cres. il. Fe

For affai

Violone Solo

tutti

ten.

po

Cres. il. Fe

po

rinf.

po

rinf.

Fe

po

Cres il Fe

po

Fe

po

Fe

Solo

po

tutti

Solo

po

tutti

Fe

BASSO

41

BASSO.

[OVERTYR.]

The
PERIODICAL
OVERTURES

In 8 Parts 

Composed By

L ^d KELLY	N ^o XIII	ABEL	N ^o XVI
JOMELLI	XIV	L ^d KELLY	XVII
BACH	XV	RICHTER	XVIII

Opera Terza

Printed and Sold

by R: BREMNER, at the Harp and Hautboy
 opposite SOMERSET-HOUSE
 in the STRAND.

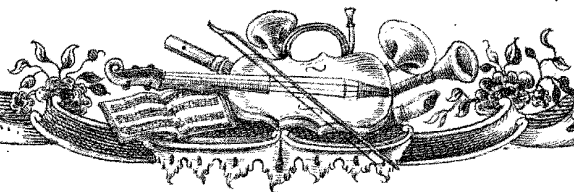

SINFONIA XIII

Allegro

Soli P F Soli F P F

Soli P Soli

P F P F

Soli Soli F

Soli Soli

Soli Soli

Soli

F.

F.

2

2

12

12

Soli

Soli

Soli

Adagio Tacet

Soli

OBOE PRIMO E SECONDO

15

Allegro

6 Cresc. F. P rinf P rinf

6 Cresc. F.

12 12

1 P. F. P. 1 F.

10 10 Cresc. F.

P. rinf. P. rinf.

SINFONIA XIV

Allegro di Molto

CHACONNE 22

Andante

fe fe fe fe fe

1 1 1 1 2

Soli Soli Soli

2 2 2 2 2

16

fe

Soli Soli fe po fe

2 2 tutti fe

po fe po fe po Soli Soli

17
Bach

Bach

Allegro di Molto

SINFONIA XV *Allegro di Molto*

Flauti Travi
Andante

Oboe
Allegro

SINFONIA XVI

Allegro

3 3 1

fe

Andante Tacet

Preito

po fe

po

fe

II

fe po

fe

CLARINETTI

If by Hautboys play One Note lower in three Flats

Ld Kelly

SINFONIA XVII

Allegro Con Spirito

21

The notation includes various musical elements:

- Rehearsal Marks:** Rehearsal marks are indicated by double bar lines with numbers 10, 6, 13, 8, and 9 above them.

SINFONIA XVIII

Allegro Spiritoso

4
P^o Poco Fe Cresc. il. Fe

1
Solo

7
Fe P^o rin f.

2
P^o Cresc. il. Fe P^o Fe

6
P^o Fe Solo

3
Solo Poco Fe

3
Solo

4
Poco Fe Fe Fe

And^{te} Tacet

Allegro molto

1
P^o Cresc. il. Fe

2
P^o Fe P^o Dolce Fe

5
Poco Fe Solo Fe P^o Fe

1
P^o Fe P^o Cresc. il. Fe

10
Fe Fe Fe Fe

5
Dolce e P^o 15 Poco Fe Solo

1
Fe P^o Fe P^o Fe

[OVERTURE.]

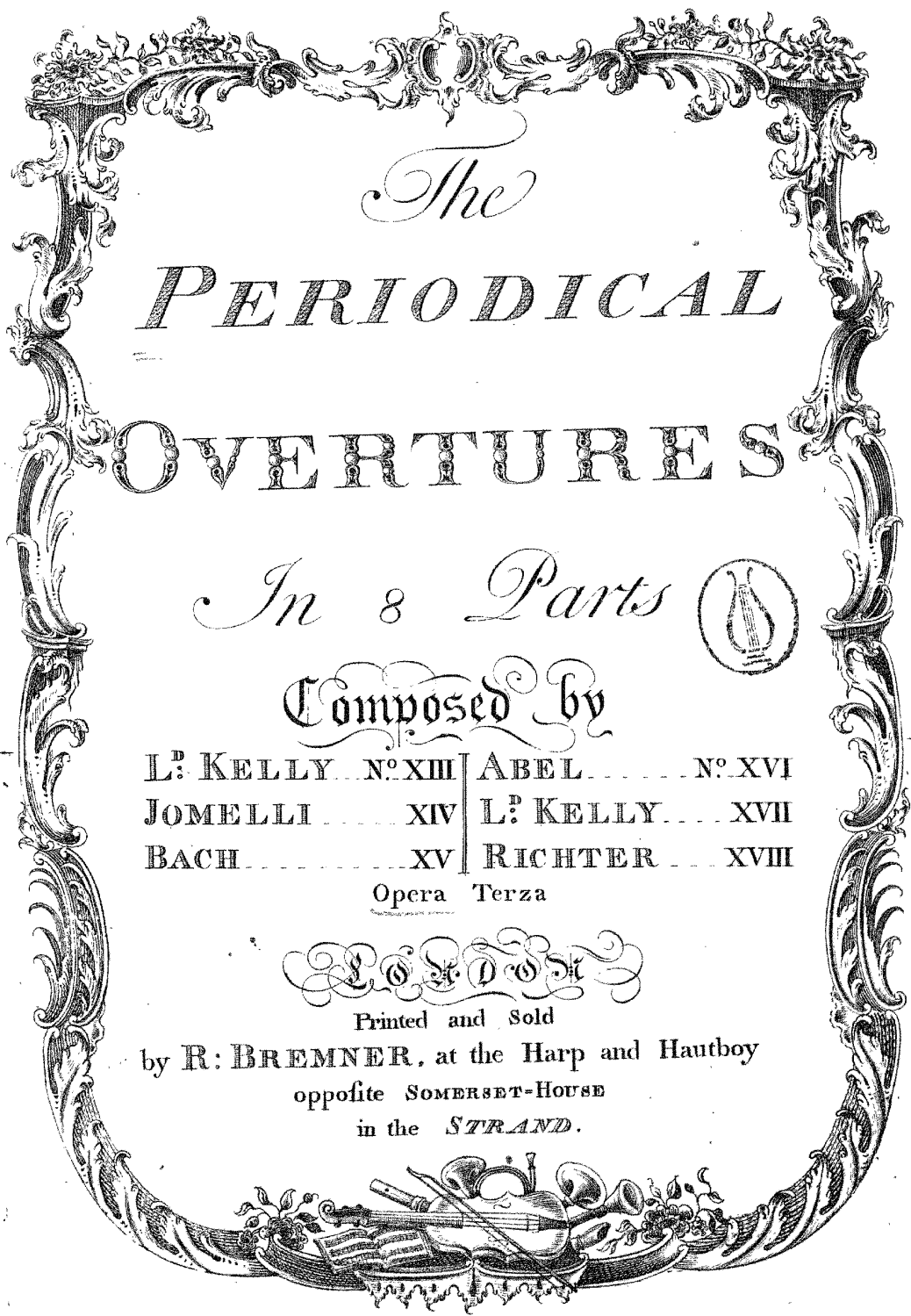

The
PERIODICAL
OVERTURES

In 8 Parts 

Composed by

L ^d KELLY	N ^o XIII	ABEL	N ^o XVI
JOMELLI	XIV	L ^d KELLY	XVII
BACH	XV	RICHTER	XVIII

Opera Terza

Printed and Sold
by R: BREMNER, at the Harp and Hautboy
opposite SOMERSET-HOUSE
in the *STRAND*.

FLAUTO PRIMO E SECONDO

15

Allegro

po *fe* *Soli*

tutti *Cres. fe*

po rinf. *po rinf.*

Soli

tutti

po *fe* *1* *6* *Cres fe*

fe *po* *fe* *1* *6* *Cres fe*

OBOE SECONDO

Jomelli

SINFONIA XIV

Allegro di Molto

3

p *f* *p* *f*

4

p *f* *Cres*

CHACONNE 22

Andante

1 1 1 1 2

f *e* *f* *e* *f* *e* *f* *e* *f* *e* *f* *e*

Soli *Soli*

16

f *e* *Soli* *Soli* *2 tutti f*

OBOE SECONDO

17

Allegro di Molto

Bach

SINFONIA XV

SINFONIA XVI

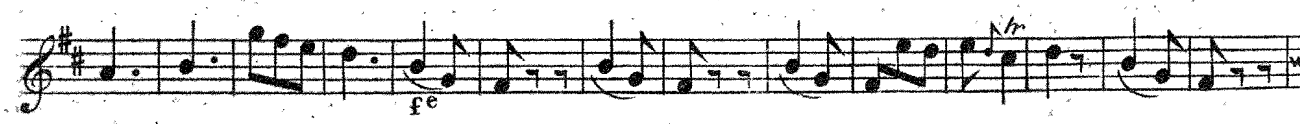
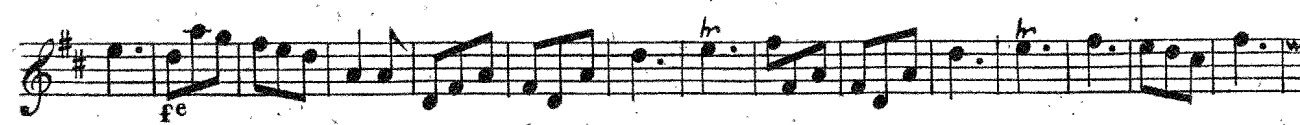
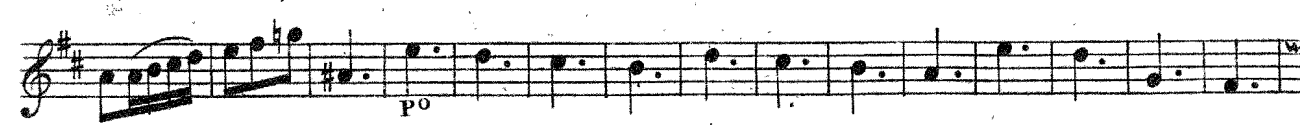
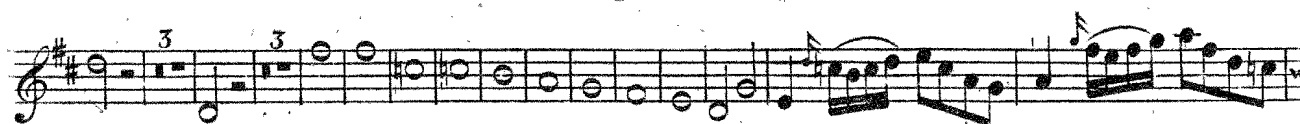
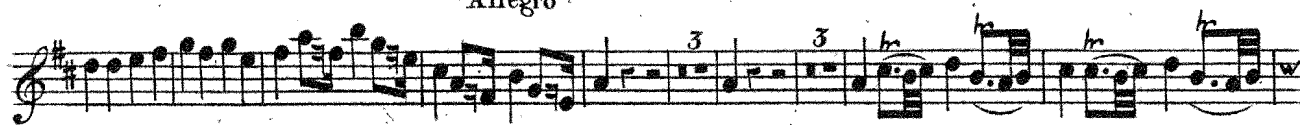

SINFONIA XVII

Allegro Con Spirito

FLAUTO PRIMO E SECONDO

21

SINFONIA XVIII

Allegro Spiritoso

Poco *Fe*

Cres il Fe

Solo

Fe

Po rinf

Po Cres il Fe

Po

Fe

Po Fe

Solo

Solo

Solo

Poco Fe

Fe

Fe

Po rinf.

And. fac.

Allo molto

Po

Cres. il. Fe

Po

Fe

Po Dolce

Fe

Poco

Fe

Solo

Fe

Po

Fe

Po

Fe

Cres.

10

Po Dolce

5

15

Poco Fe

Solo

Fe

Po

Fe

Po

Fe

[OVERTYR.]

The
PERIODICAL
OVERTURES

In 8 Parts

Composed by

L ^d KELLY. N ^o XIII	ABEL. N ^o XVI
JOMELLI. XIV	L ^d KELLY. XVII
BACH. XV	RICHTER. XVIII

Opera Terza

LONDON

Printed and Sold

by R: BREMNER, at the Harp and Hautboy
opposite SOMERSET-HOUSE
in the *STRAND*.

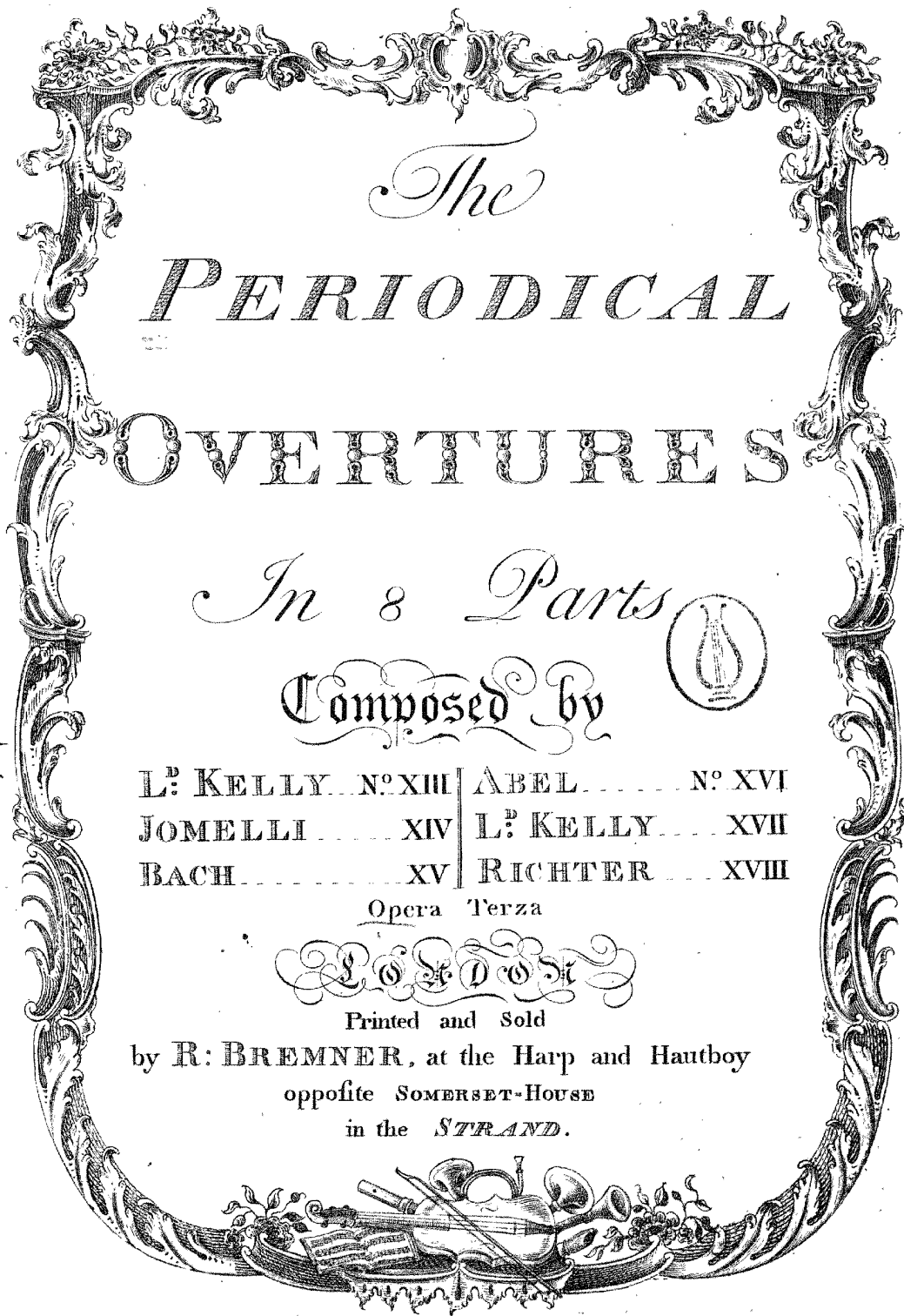

CORNO PRIMO

In. E. b.
Allegro

15
L^d Kelly

SINFONIA XIII

P. F. P. F. P. F. P.

2 1 P. P. F. P.

F. 2 2

1 P. 2 1 3 Cres.

F. *tr* Andte Tacet

Allegro P. F. P.

F. P.

Cres. F.

4 P. F. P.

2 F. P. F.

Cres. F. Soli

CORNO PRIMO

Allegro di Molto

Jomelli

SINFONIA XIV

SINFONIA XIV

Andante

p^o *Cres*

f^e

CHACONNE 22

Andante *f^e* *f^e* *f^e* *f^e* *f^e*

1 1 1 1

2 3 20

2 7 8

f^e *p^o*

8 1 1 1 9

f^e

CORNO PRIMO

15

Allegro di Molto

Bach

Wd. 153

SINFONIA XV

1
fe po fe po fe

4
1 2 3 4

4
2

6
1 2

20
fe po

3 4 5 6
fe

2

5

6
fe

1
fe po fe

4
1 2 3 4

10

Cres.
p0

Andante Tacet

Allegro

8

7
1 2 3 4 5 6 7
p0

fe

CORNO PRIMO

In. D.
SINFONIA XVI
Allegro

Abel

6 1 2 3 4 5

6 1 2 3 4 5 6

4 1 2 3 4 8 3 3

Andante Tacet

Presto

6 1 2 3 4 5 6 7 8 1 2 3 4 5 6 7 8

5 1 2 3 4 5 6 7 8 1 2 3 4 5 6 7 8

fe

2 3 4 8 1 2 3 4 5 6 7 8

po

8 6 1 2 3 4 5 6 7 1 2 3 4 5 6 7 8

fe

fe

CORNO PRIMO

17
L^d Kelly

SINFONIA XVII

In. E. b.

Allegro con Spirito

Key markings and dynamics include:

- Staff 1:** *p*, *f*, *p*, *f*, *f*
- Staff 2:** *p*
- Staff 3:** *f*
- Staff 4:** *p*, *f*, *p*, *f*, *w*
- Staff 5:** *f*, *p*, *f*, *p*, *f*, *w*
- Staff 6:** *f*, *Soli*
- Staff 7:** *f*
- Staff 8:** *Andantino*, *p*, *f*, *f*, *f*
- Staff 9:** *p*, *p*, *p*, *p*, *13*
- Staff 10:** *f*, *p*
- Staff 11:** *Presto*, *8*
- Staff 12:** *2*, *2*, *9*, *2*, *2*, *2*
- Staff 13:** *8*

CORNO PRIMO

In D

Richter *Opp. VII. d. V.*
vid. N. II.

SINFONIA XVIII

Allegro Spiritoso

P⁰ rinf

SINFONIA XVIII *In D*  *Allegro Spiritoso* *Po rin f*

Fortifs

Po Po Fe

Po Cres. Po

Po Fe Po

Po Fe Po

Po Cres. Fe

Andante Tacet

Allegro molto *Cres. il. Fe* *Po Fe*

Po mez. Fe Po Fe

Po Cres. il. Fe mez. Fe Fe

Poco. Fe Po

mez. Fe Po Fe

Fe po F. P. Fe

[OVERTURE]

The
PERIODICAL
OVERTURES

In 8 Parts

Composed by

L ^d KELLY	N ^o XIII	ABEL	N ^o XVI
JOMELLI	XIV	L ^d KELLY	XVII
BACH	XV	RICHTER	XVIII

Opera Terza

Printed and Sold

by R: BREMNER, at the Harp and Hautboy
 opposite SOMERSET-HOUSE
 in the *STRAND*.

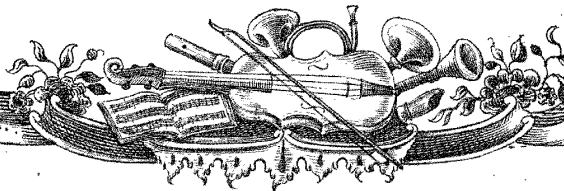

In. E. b.
Allegro

Ld Kelly 13

[illegible]

CORNO SECONDO

Allegro di Molto

Jomelli

SINFONIA XIV

SINFONIA XIV *Allegro di molto*

CHACONNE 22

Andante

CHACONNE 22

Andante

CORNO SECONDO

15
Bach

Allegro di Molto

SINFONIA XV

1
fe po fe po fe

4 1 2 3 4

4 2

20 6 1 2 3
fe po

4 5 6 fe 2 5

6 fe 1 fe po fe

4 1 2 3 4

10 po fe

Andante Tacet

Allegro

8

8 1 2 3 4 5 6 7
po

fe

CORNO SECONDO

In. D.

Abel

SINFONIA XVI

Allegro

6 3 3 6 1 2 3 4 5

6 1 3

3 6 1 2 3 4 5 6 3

3 4 1 2 3 4 8 3

3

Andante Tacet

4 1 1 2 3

4 3 8 6 1 2 3 4 5 6

7 1 2 3 4 5 6 7 8 5 1 2 3 4

po

5 fe 1

4 1 2 3 4 8 8 1 2 3 4 5 6 7 8

po

8 6 1 2 3 4 5 6 7 1 2 3 4 5 6

fe

7

CORNO SECONDO

17
L. Kelly

In. E. ♭.

SINFONIA XVII

All^o con Spirito

The musical score for the second horn part of Sinfonia XVII, page 17, is written in E-flat major. The tempo and mood are marked 'All^o con Spirito'. The score is divided into several sections:

CORNO SECONDO

In D

Richter

SINFONIA XVIII

Allegro Spiritoso

SINFONIA XVIII *In D* **Allegro Spiritoso**

Fortifs.

Andante Tacet

Allegro molto

F.P. F.P. P. F.