

Violino I

Третий квартет.

Troisième Quatuor.

Права исполнения охраняются.
Aufführungsrecht vorbehalten.
Droits d'exécution réservés.

Violino I.

Р. ГЛИЭР.
R. GLIERE, Op. 67.

I.

Allegro moderato $\text{♩} = 72$

I V-no II

Violino I.

7 *p*

8 *dim.* *p dolce*

9 *dim.* *pp*

10 *ppp* *cresc.* *mf*

11 *Meno mosso.* *p ritenuto* *mf espr.*

12

13 *dolce* *p*

14 *con passione* *ff*

15 *Più mosso.* *p* *f*

16

17 *Sul G* *f* *p cresc.* *f*

Violino I.

18 **Tempo I.** 8 V-no II 1 19

20 *pp* *pp* *cresc. poco*

dim. pp *p*

p *cresc.* 21 *f*

dim. 2

22

23 *ff marc.*

24

25 26

mf di - mi - nu - en - do

27 *dolce pp* 28

29 30

dim. *ppp* *espr.*

Violino I.

8

31

cresc. poco *dim. p*

32

cre - scen - do *ff*

33

mf *cresc.*

34

mf *cresc.*

35

mf *cresc.*

36

pp *cre - scen - do*

37

f

38

più f

39

subito cresc. *sf*

Violino I.

Violino I musical score, measures 40-44. The score is written on a single staff in treble clef. Measure 40 begins with a *p* dynamic and a *v* (vibrato) marking. Measure 41 features a triplet of eighth notes marked with an '8'. Measure 42 includes a *pespr.* (pizzicato) instruction. Measure 43 is marked *con passione*. Measure 44 starts with a *ff* dynamic and a *largamente* tempo marking. The key signature changes from one flat to one sharp between measures 42 and 43.

Violino I.

45 *a tempo*

46 *Più mosso.*

47

48

49

50

Violino I.

II

Vivace. $\text{♩} = 112$

3 4

51

cresc. poco

V-no II

52

f

53

più f

ff

Sul G

54

poco rit.

p dim.

55

Meno mosso

p dolce tranquillo

cresc.

mf

56

pp

cresc. poco a poco

57

sf

cresc.

f

2

Sul G

marc.

58

f

pp

Violino I.

1

59 *p dolce*

60 *mf p dolce cresc.*

61 *dim. pp*

62 *cresc. p*

63 *cresc.*

64 *f*

65 *f*

66 *più f*

67 *f dim.*

68 *pp crescendo*
f cre-scen-do più f

Violino I

Meno mosso

69 *p* *poco* *rit.* *dim.* 70 *p* *tranquillo*

cresc. *mf*

71 *pp* *cresc.* *poco* *a*

poco

72 **Tempo I** *marc.* *f* *pp*

73 *f*

74 **Piu mosso.** *mimato*

75 *diminuendo*

Violino I.

76

2 3 4 5 6 7

77

Sul G

dim. rit. *ppp* *f* *rit.* *ff*

III.

Larghetto $\text{♩} =$

Violino II

p *p* *espr.*

78

cresc. espr. *f*

dim. *cresc.* *ff*

79 Andante $\text{♩} = 60$ 1

rit. *ff* *dim.* *p*

Violino II

2 3 4 5 6 7 8

Violino I.

80 *dolce*
p

cresc. *mf*

81

rit. 82
dim.

83
pppp

pespress. *poco*

84
pespress.
p

pp

85
pespr.

poco

Violino I.

86

87 *cresc.* *string.*

88 *poco rit.* *f* *ff* *f* *mf* *p* *sul G.*

89 *ppp*

90 *cresc.*

91 *f*

92

93 *cresc.* *rit.* *sf*

sf Attaca

Violino I.

IV.

FUGA. *All^o* molto energico

dim.

94 1 V-la

95 V-no II
f marcato

96 *marc.*
f

97

Violino I.

98 **Tranquillo** 3 99 5 100 V. no II

101

accel. rit. a tempo

102

103

104 2 1 2

Violino I.

105 *mf*

106

107

108 109

rit. a tempo

110 *allarg.*

111 *f*

112

113 *mf dim.*

114 *Piu mosso.*

pp

115 *mf*

116 *mf* *cre*

117 *Presto*

scen - do *f* *pp* *cresc.* *dim.*

118 *mf*

119 *p* *cre - scen*

120 *do* *fff* *Fine.*

Violino II

Третий квартет.

Troisième Quatuor.

Violino II.

Allegro moderato. $\text{♩} = 72$

I.

Р.ГЛИЭР.
R.GLIÈRE. Op.67.

1

p *cresc.* *mf*

1 *cresc.* *dim.* 2 1 *pp*

1 *p* *cresc.* 3 *f* *p.*

4 *più f*

5 *f*

5 *p subito cresc.* *sf* *sf*

5

7 *dim.* *p*

Violino II.

Violino II.

18 **Tempo I**
8

19

pp *cresc. poco*

20

dim. > pp

21

cresc. **f**

dim. **p**

22

f

23

ff marc.

24

25

p

26

mf

di_m_i_nu_en_do - - - -

Violino II.

Violino II.

32 *ff*

33 *cresc.*

34 *mf* *cresc.*

35 *pp*

36 *pp* *cresc.*
1 3 2 cre - den - do

37 *f*

38 *più f*

39 *p subito cresc.* *sf* *p*

Violino II.

40

41

42

43

1 2 3 4 5

44 *Largamente*

ff a tempo *sf sf sf sf rit.*

45 *sf f*

pizz. 46 *Più mosso arco*

47

48

49 *mf* *p cresc.*

1 1 50 1

f sf sf sf sf ff

Violino II.

II.

Vivace. ♩ = 112

3

51

pp

p

cresc. poco

f

pizz. arco

52

più f

ff

53

dim.

54 1

p

55

poco rit.

tranquillo

p dolce

cresc.

mf

56

pp

cresc. poco

57

f

f

f marc.

58

pp

Violino II.

59 *p* *mf* *p*

60

61 *enh.* *dim.* *pp*

62 *cresc.* *p* *cresc.*

63

64

65 *f* *più f*

66 *f dim.*

67 *pp* *cre - - - scen*

68 *f* *cre - - - scen - - - do*

più f *ff*

Violino II.

Meno mosso

69 *p* *poco dim.* *rit.* 70 *p tran.* *cresc.*

mf

71 *pp* *cresc.* *poco a poco*

f

72 *f* **Tempo I.**

73 *pp*

Violino II.

74 *Più mosso*

animato

75

di - mi - nu - en -

76

pp

do

dim. *rit.*

77

ppp *f* *rit.* *ff*

dim. *rit.*

dim. *rit.*

ff

III.

Larghetto

espress.

1

p

78

cresc. *f*

dim. *cresc.* *ff*

79 *Andante*. $\text{♩} = 60$

rit. *ff* *p*

Violino II.

Violino II.

86

3 string.

87

cresc.

88

poco rit. f

ff f mf

89

p espr.

90

cresc.

91

92

93

cresc. 3

93

cresc. rit. sf sf Attacca

Violino II.

IV.

Fuga. Allegro molto energico.

dim.

1 94 5

95

f marcato

poco dim.

95

97

rit.

98 Tranquillo.

99

p

mf espress.

100

cresc. poco.

101

f

acceler

a tempo.

102

rit

103

f marc.

Violino II.

104 *cresc.*

105 *piu f*

106

107

108 *rit. a tempo*

109 *mp*

110 *Allarg.*

Coda. 111 *f* $\text{♩} = 144.$ 112

113 *mf* di mi nu en do

114 *dim. pp* *Piu mosso.*

Cello 1 2 3 4 5 6 7

Violino II

115 *p* *mp*

116 *mf* *cre - - scen*

117 *Presto* *f* *pp*

cresc. *dim.*

mf

118 *f*

119 *sf p*

cre - - scen - - do

120 *ff* *Fine.*

Viola

Третий квартет.

Troisième Quatuor.

Viola.

I

P. ГЛИЭР.
R. GLIÈRE. Op. 67.

Allegro $\text{♩} = 72$

Viola.

7 *p* *espr.* *dim.*

8 *p*

9 *dim.* *pp*

10 *crese.* *mf* *ritenuto* *p* **Meno**

11 **mosso**

12

13 *p*

14

15 *f* *p* *f* **Più mosso**

16

17 *f* *crese.* *f*

Viola.

Tempo I

18 8

19

20

21

dim.

22 mar.

23

24

25

marc.

Viola.

26

marc. *mf*

di - mi - nu - en - do

27

pp

28

dolce

dimin.

29

ppp

30

cresc. poco

31

dimin. *p*

cresc.

Viola.

32 *ff*

33 *mf* *cresc.*

34 *mf*

35 *p*

36 *cresc.*

37 *f*

38 *più f*

39 *p subito cresc.* *sf*

40 *espr.*

41

42 *p*

Viola.

43

44 *Largamente*

ff

45 *a tempo*

mf *sf* *rit. sf* *f*

46 *Più mosso*

f

47

48

49

mf *p cresc.*

f *sf*

50

sf *sf* *sf* *sf* *sf* *ff*

Viola.

II.

Vivace (♩=112)

Viola.

58 *pp*

59 *p* *mf* *p* 60

61 *cresc.* *dim.* *pp*

62 *cresc.* *espress.*

63 *cresc.* *cresc.*

64

65 *f* *piu f*

66 *f* *dim.* 67

pp *cre*

68 *f*

scen - - - *do*
3 cre - - - *scen* - - - *do* *piu f* *ff*

Viola.

69 *poco dim.*

70 *Meno mosso*
p tranquillo *cresc.* *mf espr. molto*

71 *pp* *cresc.*

poco *d* *poco*

sf

72 *Tempo I*
f marc.

73 *pp*

VIOIA.

74 Più mosso

animato

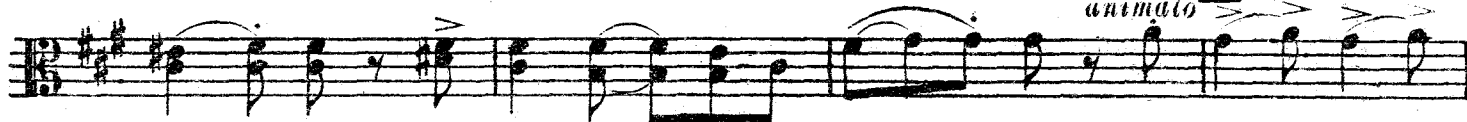

75

di - mi - nu - en - do

76

Sul tasto

rit.

pp

dim.

77

ppp

f

rit.

ff

III.

Larghetto $\text{♩} = 48$

p

cresc.

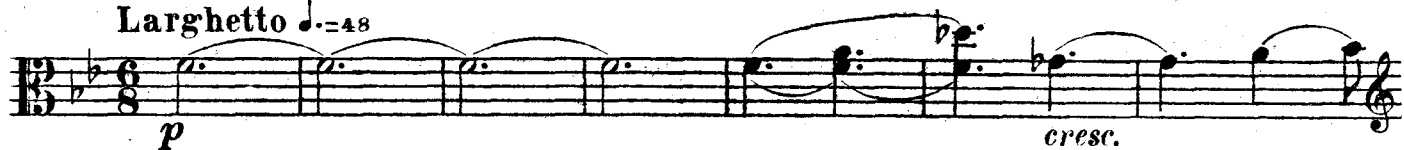

78

f

dim.

cresc.

ff

rit.

y

Viola.

79 Andante $\text{♩} = 60$

Viola

87 *cresc.*

string. *poco rit.* *f*

88 *ff* *f* *mf* *p*

89 *pp* *simile*

90 *cresc.*

cresc.

91 92

3

93 *cresc.* *riten.* *sf* *sf. Attacca*

Viola.

IV.

Fuga

Allegro molto energico

93 *dim.*

94 *f marc.*

95 *poco dim. mf*

96 *poco dim.*

97 *rit.*

98 **Tranquillo**
mf espr.

99 *cresc. poco*

100 *cresc.*

101

Eleventh musical staff, starting with a treble clef and a key signature of one sharp (F#). It contains several measures of music with slurs and ties. A box containing the number 110 is placed above the staff. The word *allargando* is written below the staff.

Viola.

Coda 111 *♩=114* **f** **f** 1 112

di - mi - nu - en - do

113 *mf marc.* *dim.* 114 **Più mosso** **pp**

115 **mp**

116

cre - scen - do

117 **Presto** **pp** *cresc.* *dim.*

mf

118 **f**

119 **sf p** *cre - scen - do*

120 **ff** **ff** *Fine.*

Violoncello

Третий квартет.

Troisième Quatuor.

Violoncello.

P. ГЛИЭР.
R. GLIERE. OP. 57.

Allegro moderato. $\text{♩} = 72$

I.

p *cresc.* *mf*

p *cresc.*

mar. dim. *p* *cresc.* *marc.*

pp *p* *cresc.*

f

f

p subito cresc. *sf* *ff*

dim. *p*

Violoncello.

Violoncello.

18 Tempo I.

19

20

Staff for other instruments: Shows parts for V-no I, Viola, V-no, V-no II, and V-no I. The dynamics are marked *p* (piano).

21

22

22

23

24

Violoncello.

2 3 2 3 2

4 2 3 4 1 4

25 *v marc.* 3

2 3 4 3 4 1 4

marc.

26 *mf*

di mi nu en do

27 *pp*

28

29 *espr.* *dim.* *p*

30 *cresc. poco.* 3

Violoncello.

31 *dim.* *p* *cre.*

32 *scen* *do* *ff*

33

34 *mf* *cresc.* *mf* *cresc.* 35 *pp*

36 *cre* *scen* *do*

37 *f*

38 *pid^f*

39 *p subito cresc.* *sf* *p*

40 *p* 41

Violoncello.

42

p

43

con passione.

Largamente

44

ff

a tempo

45

a tempo

pizz.

sf

sf

sf

sf

rit. sf

Più mosso

46

f

arco.

47

f

48

f

49

mf

50

mf

51

ff

Violoncello.

Vivace. $\text{♩} = 112$

pp

51 *p*

52 *f*

più

53 *ff*

54

55 *Meno mosso*

poco rit.

mf

56 *pp* *cresc.*

57 *f* *cresc.*

58 *pp*

marc.

Violoncello.

59 *mf* *p*

60 *mf* *p* *cresc.*

61 *dim.* *pp* *pizz.* *cresc.*

62 *p* *arco*

63

64

65 *f*

66 *f* *pizz.* *2* *2* *3* *più f*

67 *f* *dim.*

68 *pp* *cre* *arco* *scen - do* *f*

69 *rit.* *più f* *Meno mosso* *3*

70 *p* *poco dim.*

Violoncello.

71 *p* \rightarrow *mf* *pp* *cresc. poco a poco*

f *f marc.*

72 **Tempo I.**

73 *pp*

f

74 *Più mosso* *animato*

75 *di - mi - nu - en - do* 76 *pizz.* *pp*

arco *dim.* *rit.*

77 *ppp* *f* *rit.* *ff*

Violoncello.

III.

Larghetto $\text{♩} = 48$

Violoncello.

83 *pppp*

84 *pp* *poco*

85 *ppp*

86 *poco*

87 *cresc.* *string.* *poco rit.*

88 *f*

89 *f* *mf* *p* *p espress.*

90 *cresc.*

Violoncello.

cresc.

IV.

Allegro molto energico

Fuga

Eleventh staff of music, starting with measure 96, includes fingerings 3, 2.

Violoncello.

97

f marc.

rit.

98 Tranquillo

99

p

100

cresc. poco espr.

101

cresc. f

accelerando

rit.

a tempo

102

f marcato

103

104

(enh.)

Violoncello.

105 *espr*
cresc. *piu. f*

106

107

108 *a tempo*

109

110

Violoncello.

111 *f*

112 *f* di - mi - nu - er - do

113 *mf*

114 *più mosso* *dim.* *pp*

115 *mf*

116 *mf*

117 *Presto* *f* *pp* *crese.* scen - do

118 *f*

119 *sfz* *crescen - do*

120 *ff* *fff* Fine.