Breitkopf & Härtel's Kammermusik-Bibliothek.

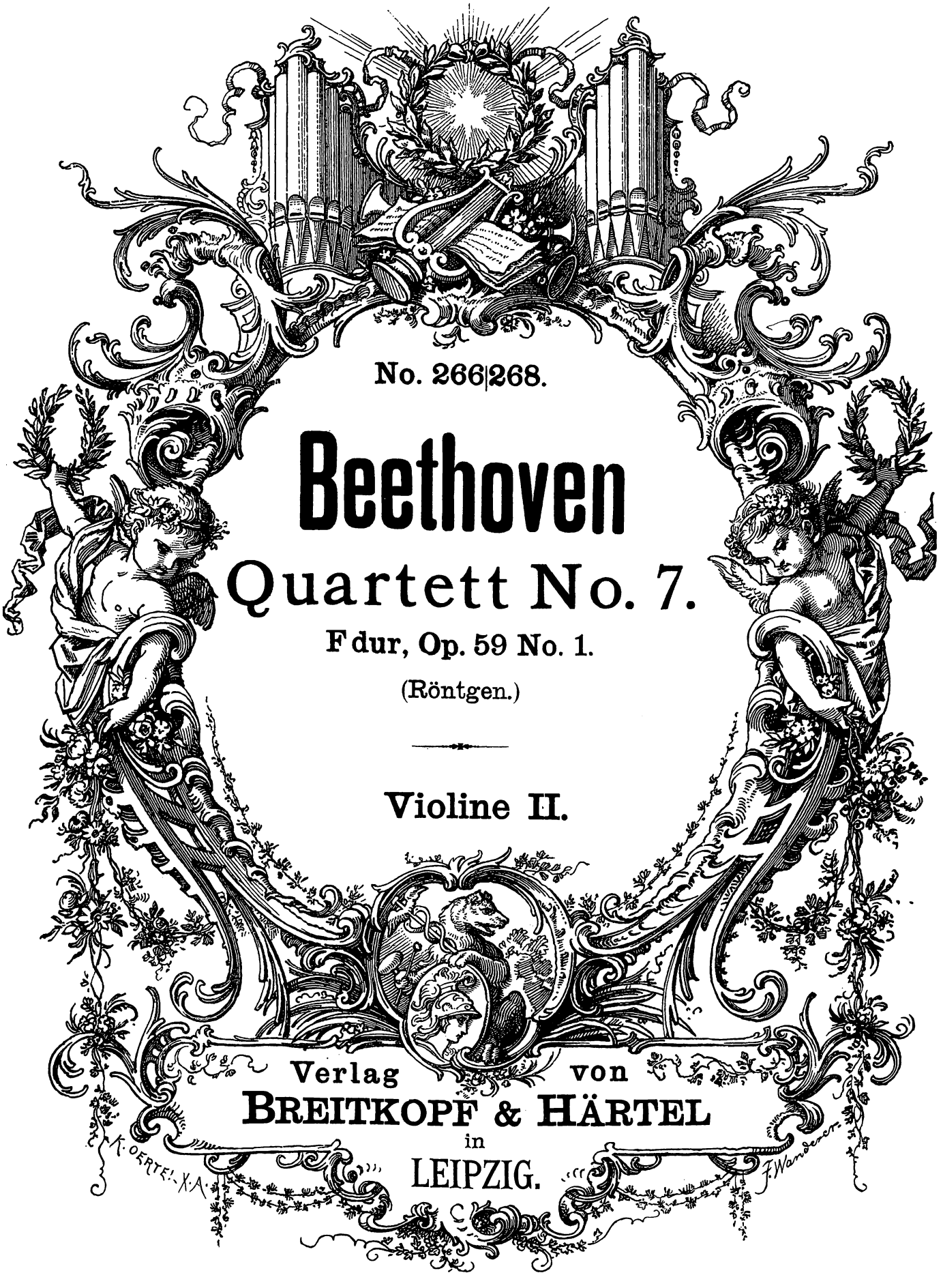

No. 266|268.

Beethoven

Quartett No. 7.

F dur, Op. 59 No. 1.

(Röntgen.)

Violine II.

Verlag von
BREITKOPF & HÄRTEL
in
LEIPZIG.

Quartett.

Op. 59. No. 1.

Dem Grafen Rasoumoffsky gewidmet.

VIOLINO II.

L. van Beethoven.

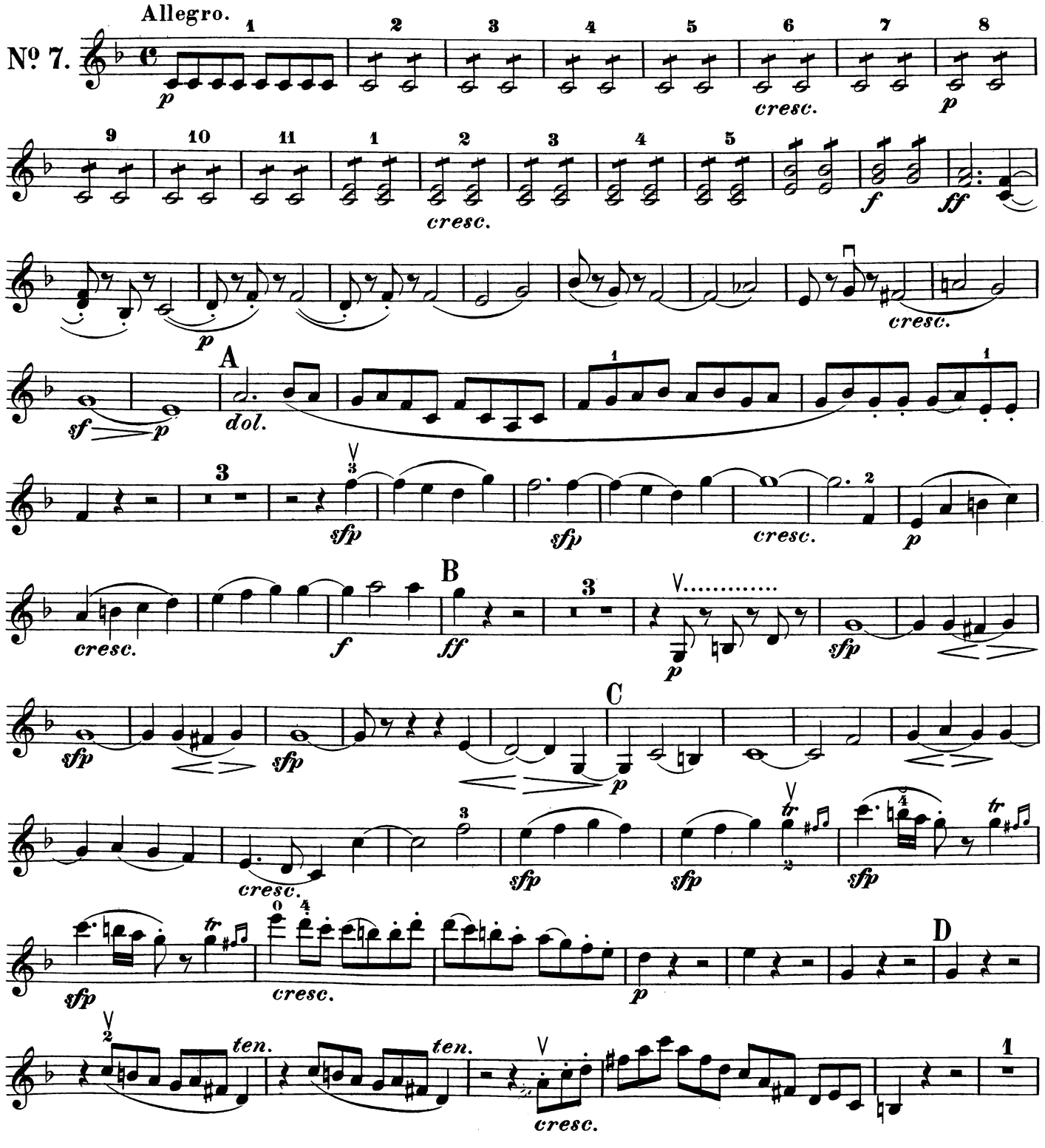

VIOLINO II.

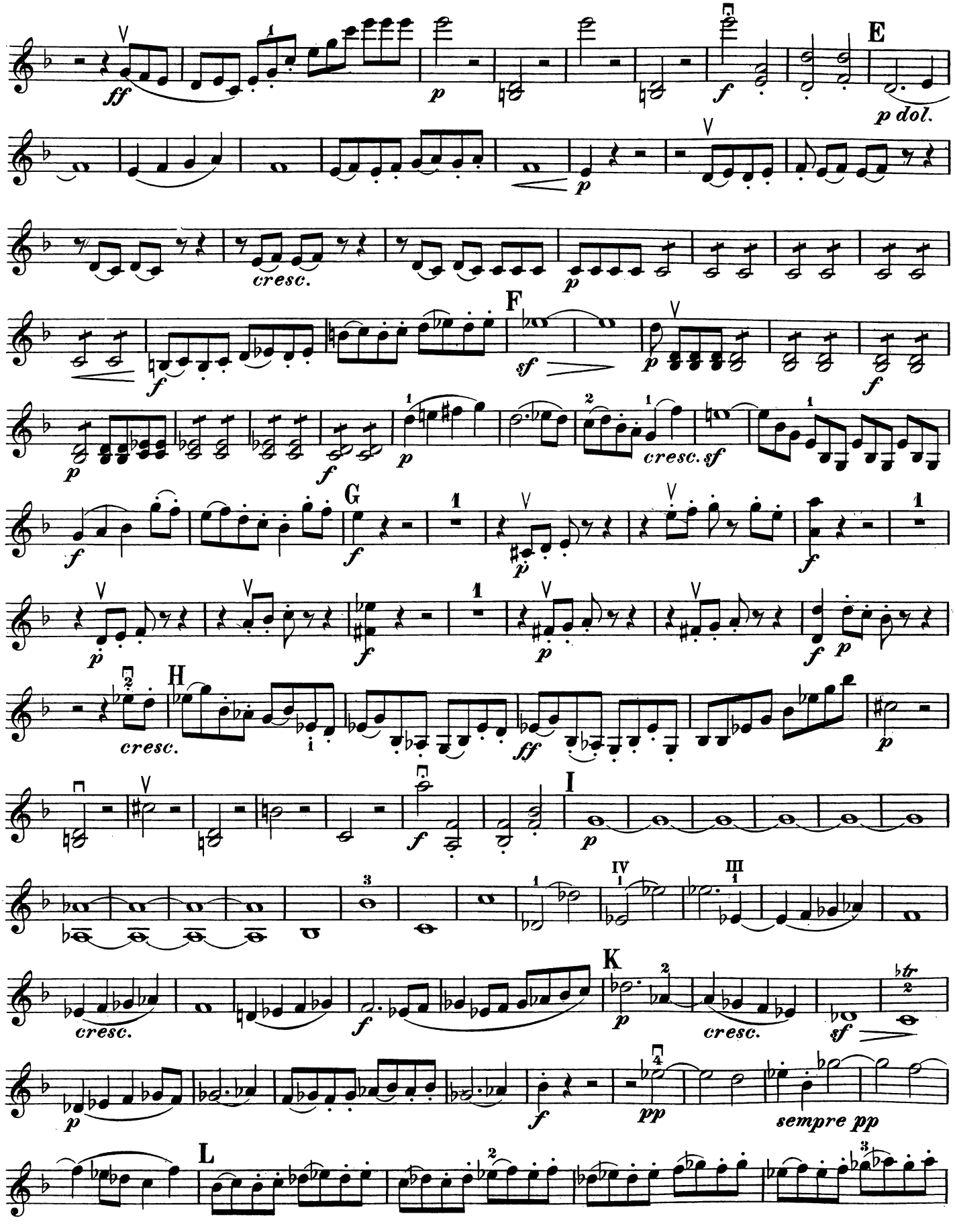
ff
p
f
E
p dol.
p
cresc.
p
F
sf
p
f
p
f
p
cresc. sf
f
G
f
p
f
p
f
p
f
H
cresc.
ff
p
I
p
IV
III
K
cresc.
f
p
cresc.
sf
p
f
pp
sempre pp
L

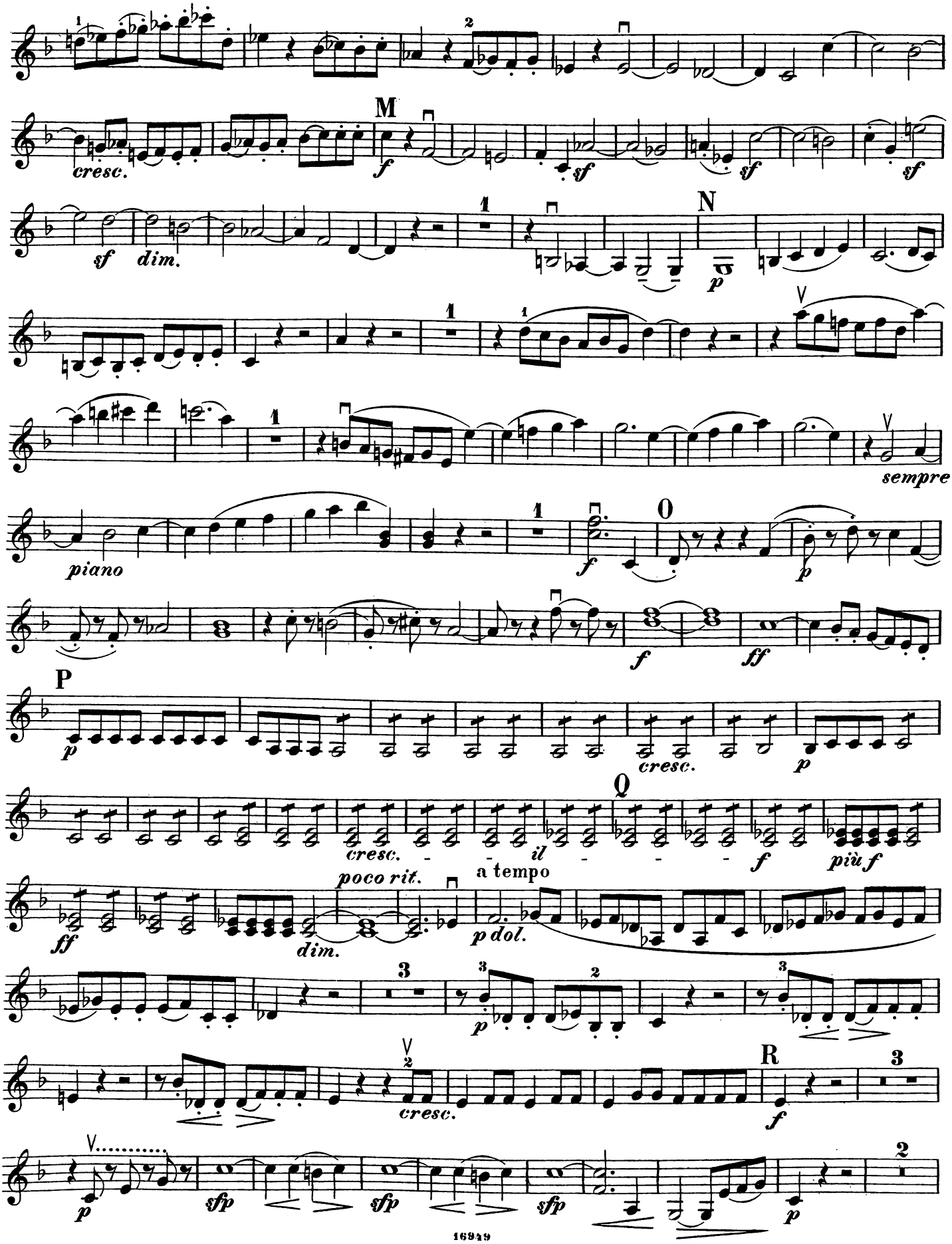
M
cresc.
f
sf
sf
sf
sf
dim.
N
p
sempre
piano
f
p
O
f
ff
P
p
cresc.
p
Q
cresc.
il
f
più f
poco rit.
a tempo
ff
dim.
p dol.
p
cresc.
R
f
p
sfp
sfp
sfp
p

VIOLINO II.

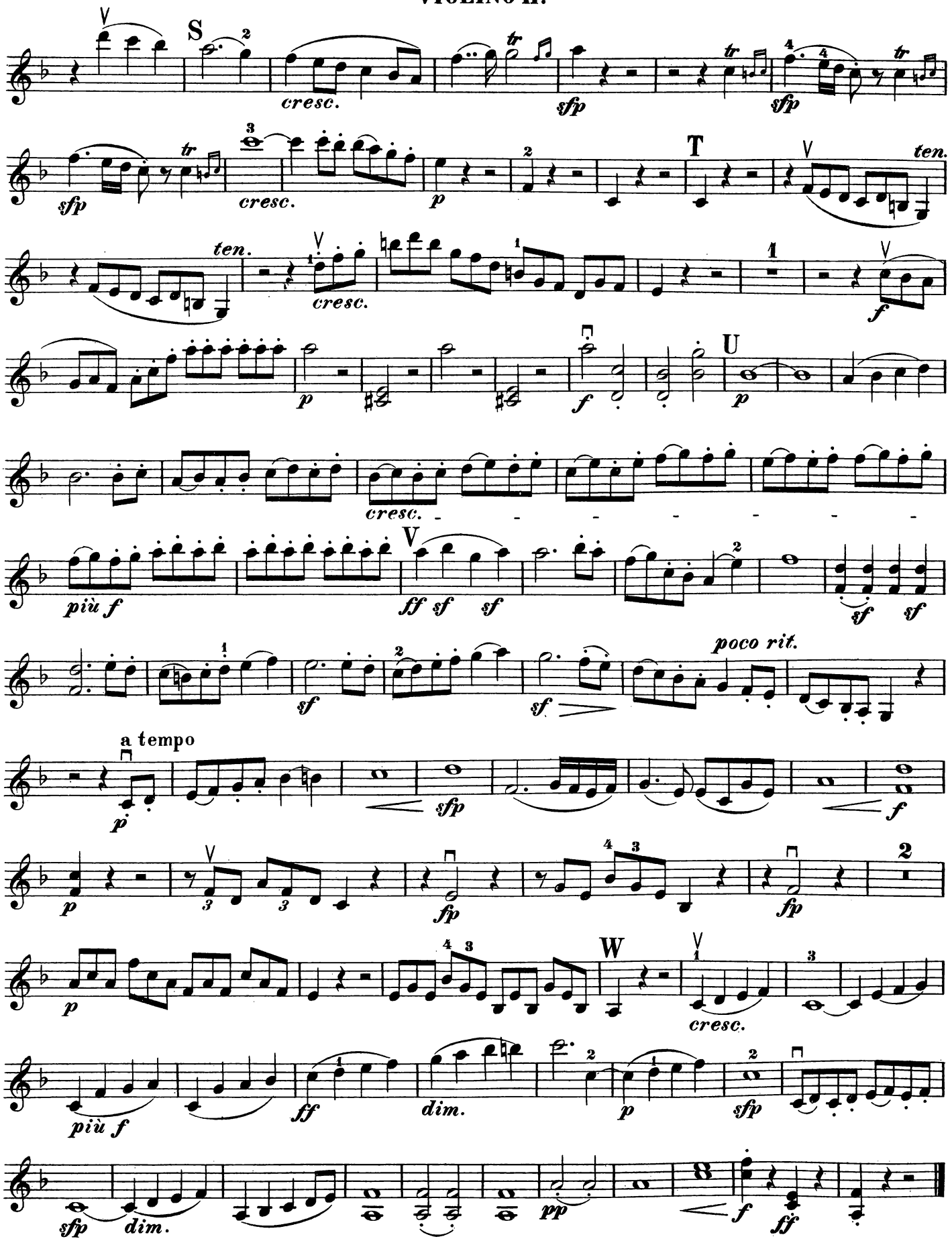
S
cresc.
sfp
sfp
sfp
cresc.
p
T
ten.
ten.
cresc.
f
p
f
U
p
cresc.
più f
V
ff sf sf
sf
sf
sf
sf
poco rit.
a tempo
p
sfp
f
p
fp
fp
p
W
cresc.
più f
ff
dim.
p
sfp
sfp
dim.
pp
f
ff

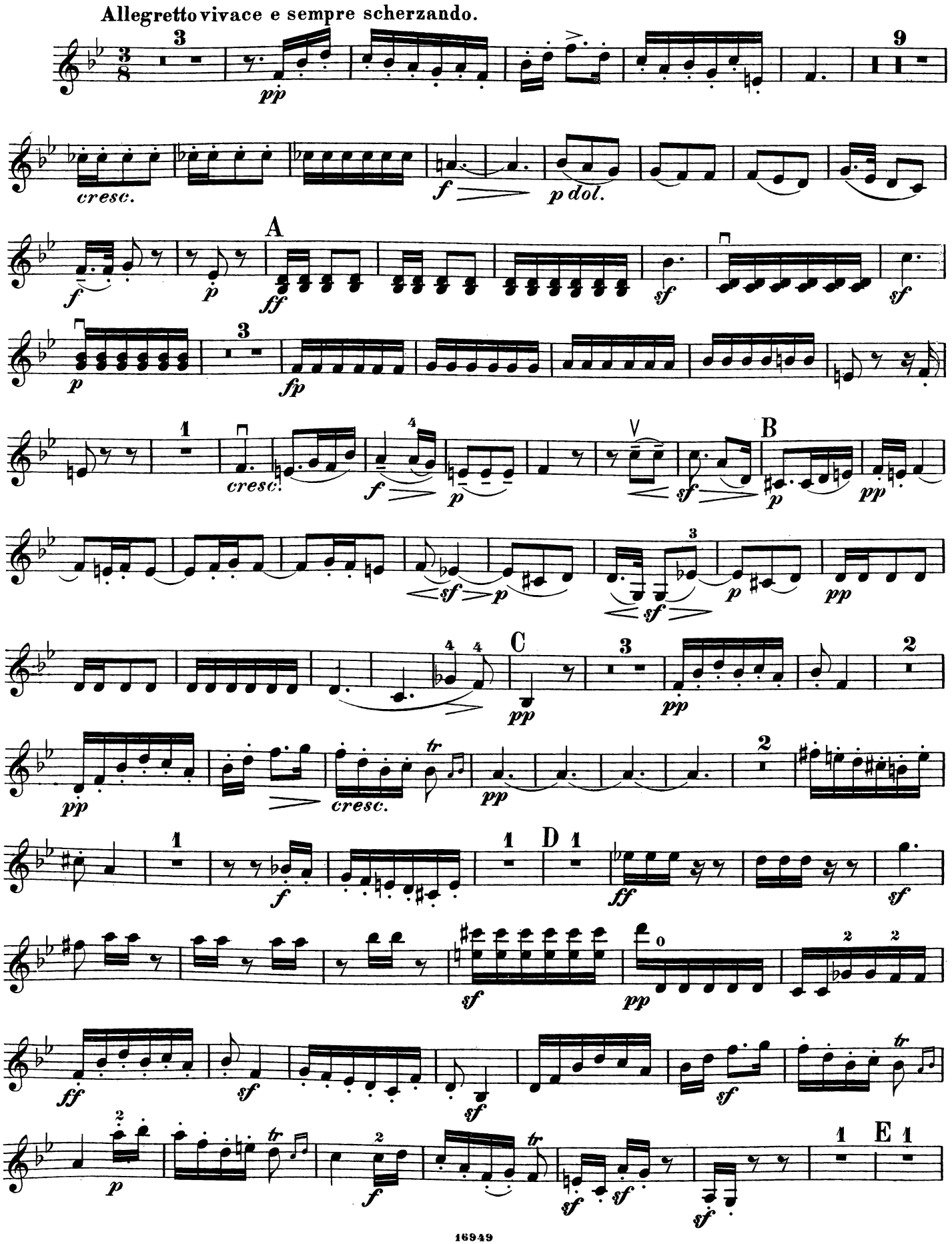
Allegretto vivace e sempre scherzando.
pp
cresc.
f
p dol.
A
ff
sf
p
fp
cresc.
B
pp
C
tr
D
E

VIOLINO II.

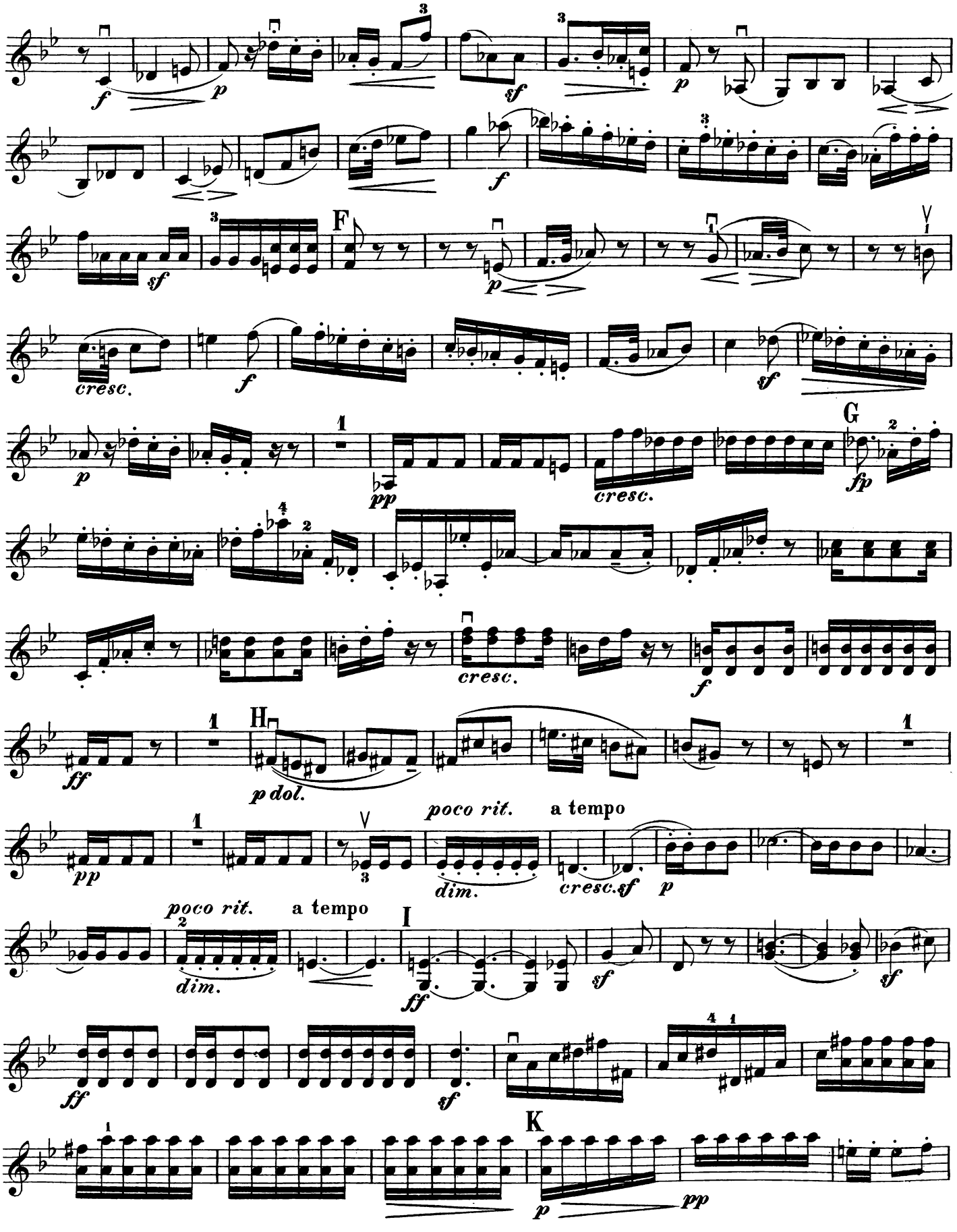
f
p
sf
f
sf
F
p
cresc.
f
sf
p
pp
cresc.
G
fp
cresc.
f
ff
H
p dol.
pp
poco rit.
a tempo
dim.
cresc.
sf
p
poco rit.
a tempo
dim.
I
ff
sf
sf
ff
sf
K
p
pp

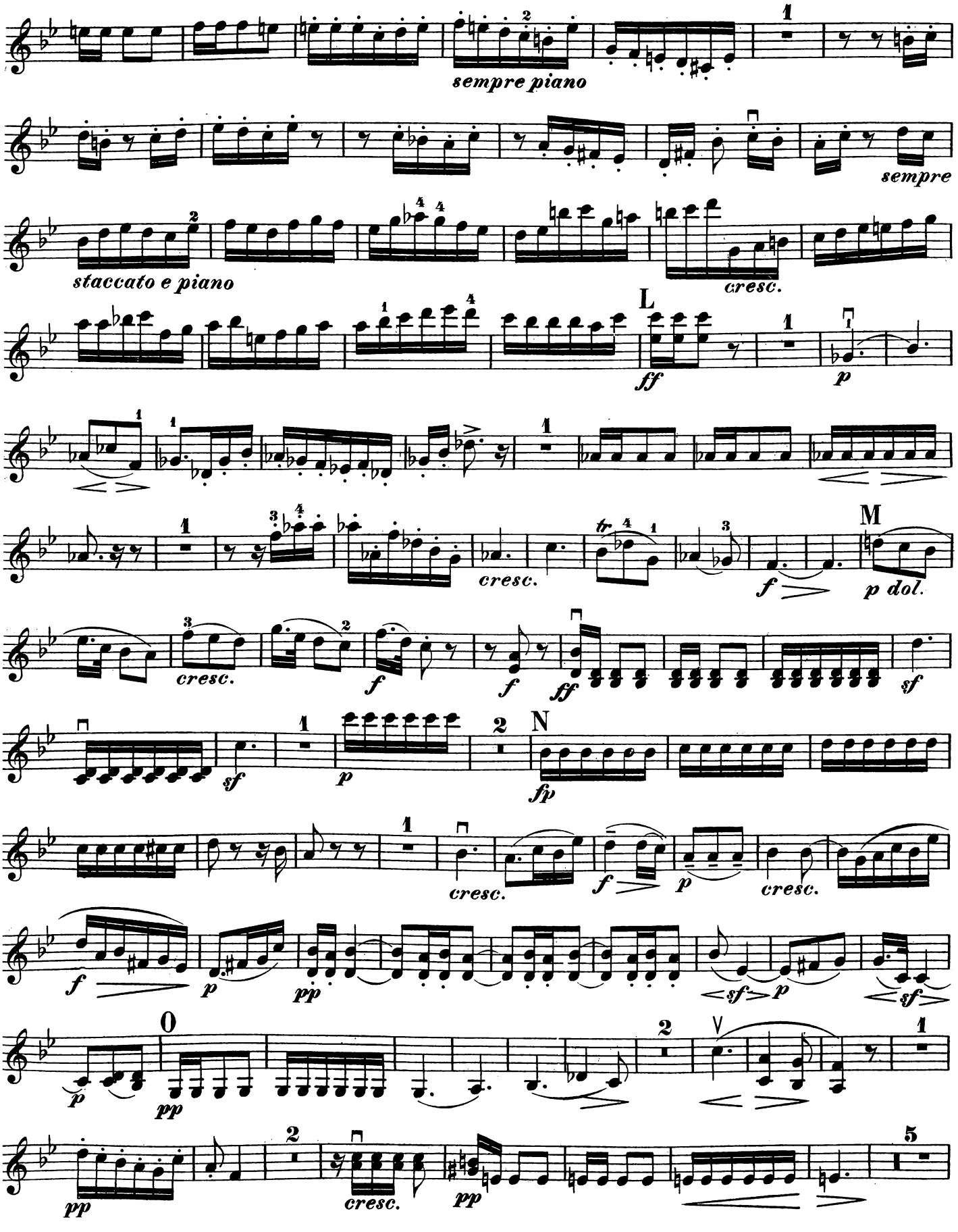
sempre piano
sempre
staccato e piano
cresc.
L
ff
p
cresc.
f
M
p dol.
cresc.
f
ff
sf
sf
p
N
fp
cresc.
f
p
cresc.
f
p
pp
sf
p
sf
O
p
pp
V
pp
cresc.
pp

VIOLINO II.

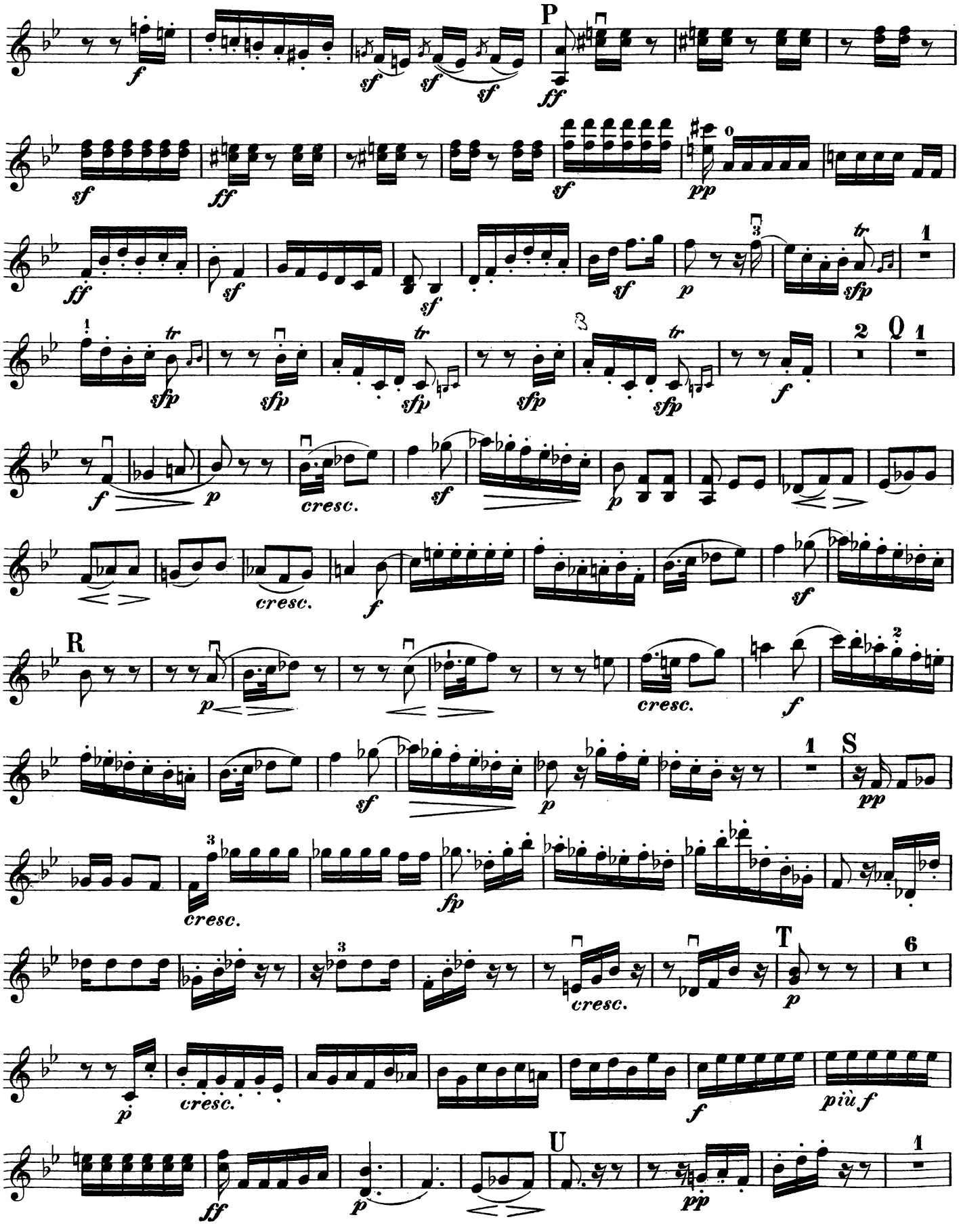

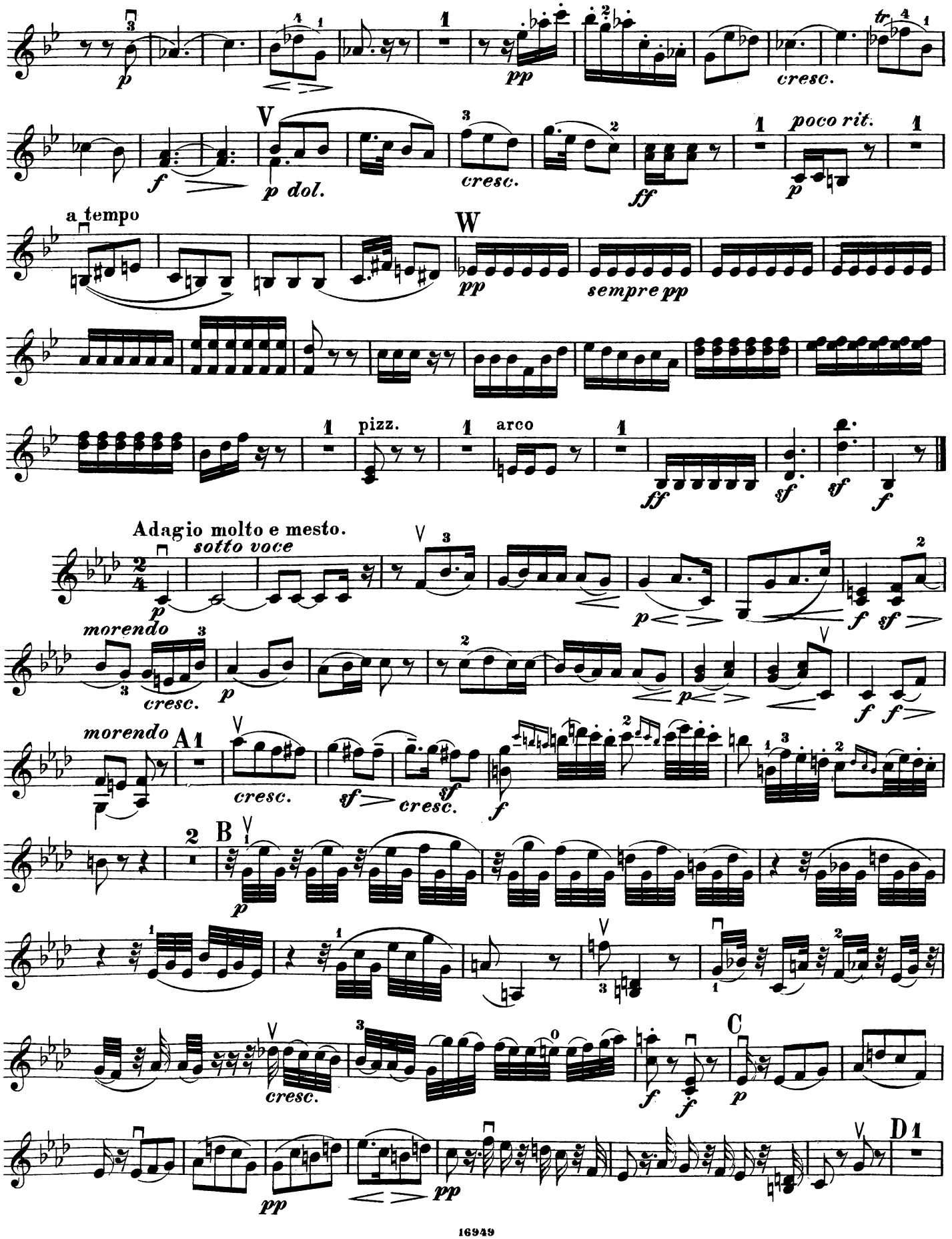
p
pp
cresc.
tr
V
f
p dol.
cresc.
ff
poco rit.
p
a tempo
W
pp
sempre pp
pizz.
arco
ff
sf
sf
f
Adagio molto e mesto.
sotto voce
p
p
f
sf
morendo
cresc.
p
p
f
f
morendo
A1
cresc.
sf
cresc.
sf
f
B
p
cresc.
f
f
C
p
pp
pp
D1

VIOLINO II.

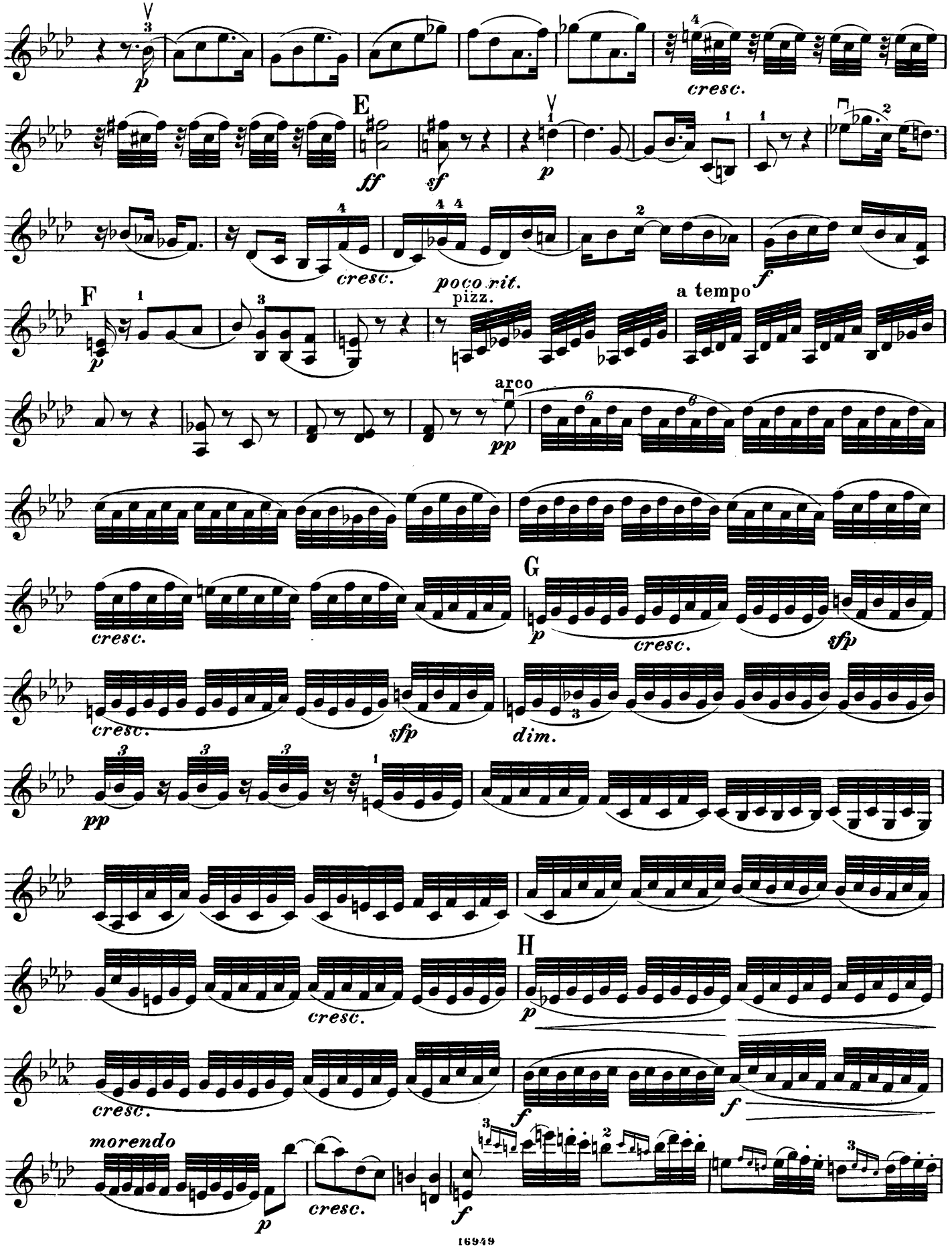
p
cresc.
E
ff
sf
p
cresc.
poco rit.
f
F
p
pizz.
a tempo
arco
pp
cresc.
G
p
cresc.
sfp
cresc.
sfp
dim.
pp
cresc.
H
p
cresc.
f
f
morendo
p
cresc.
f

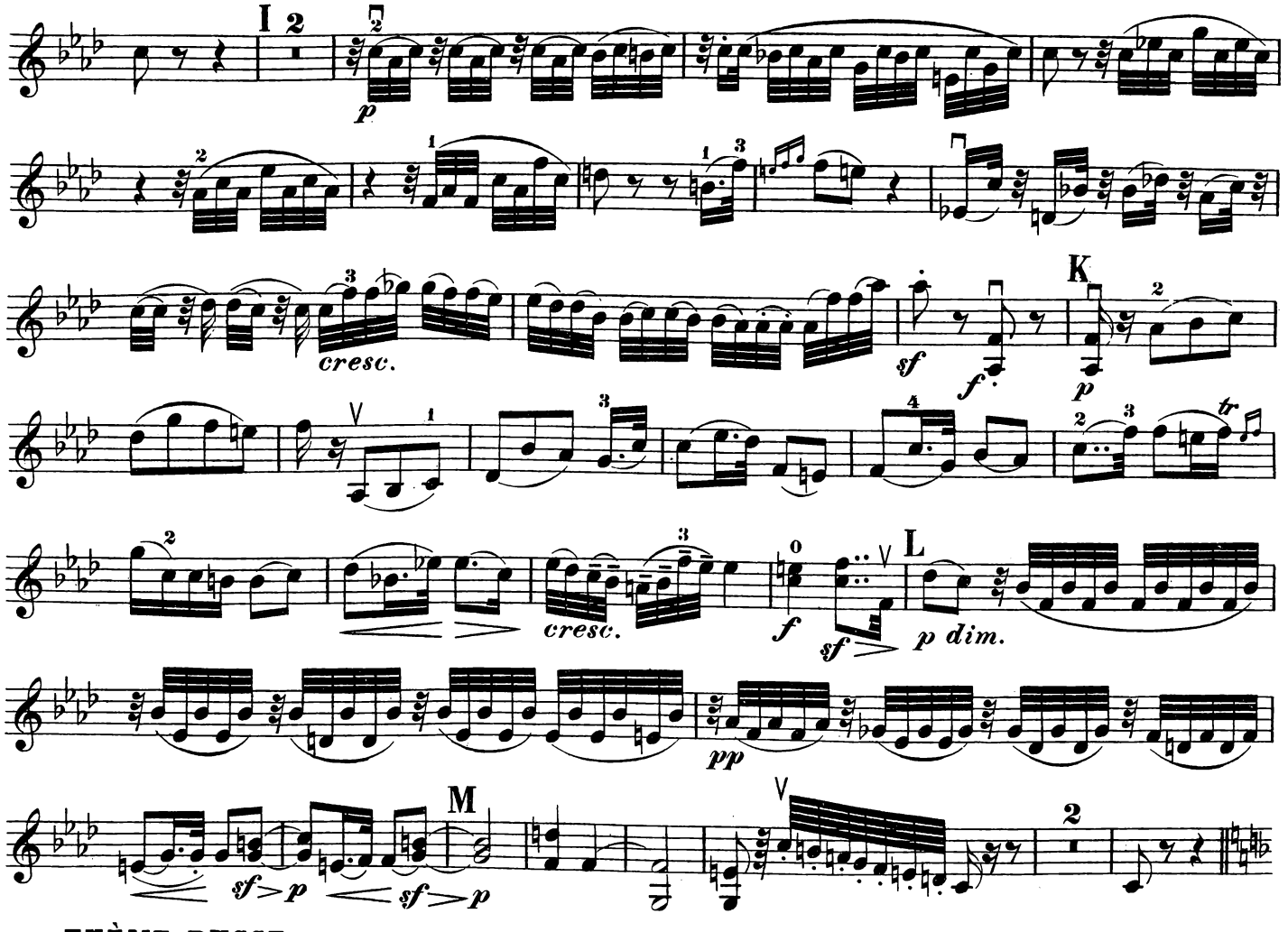

THÈME RUSSE.

Allegro.

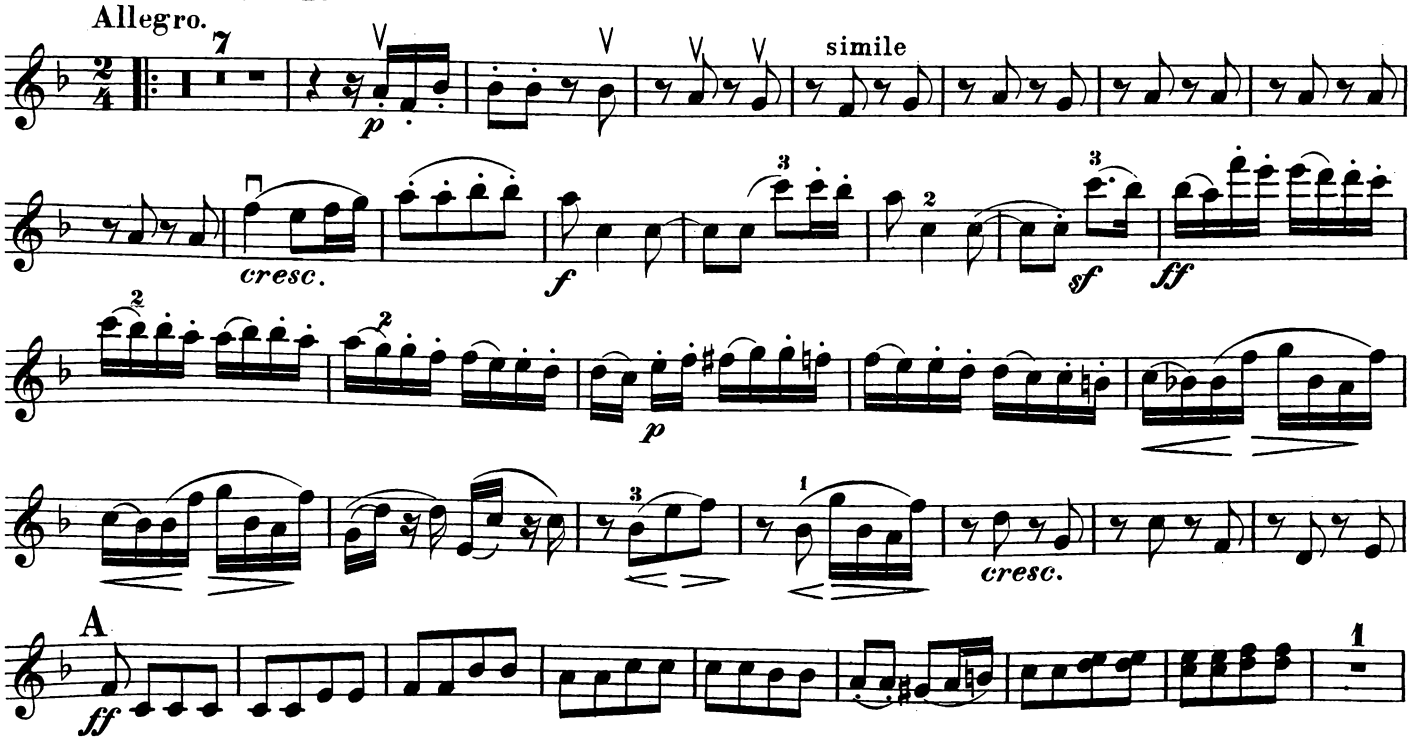

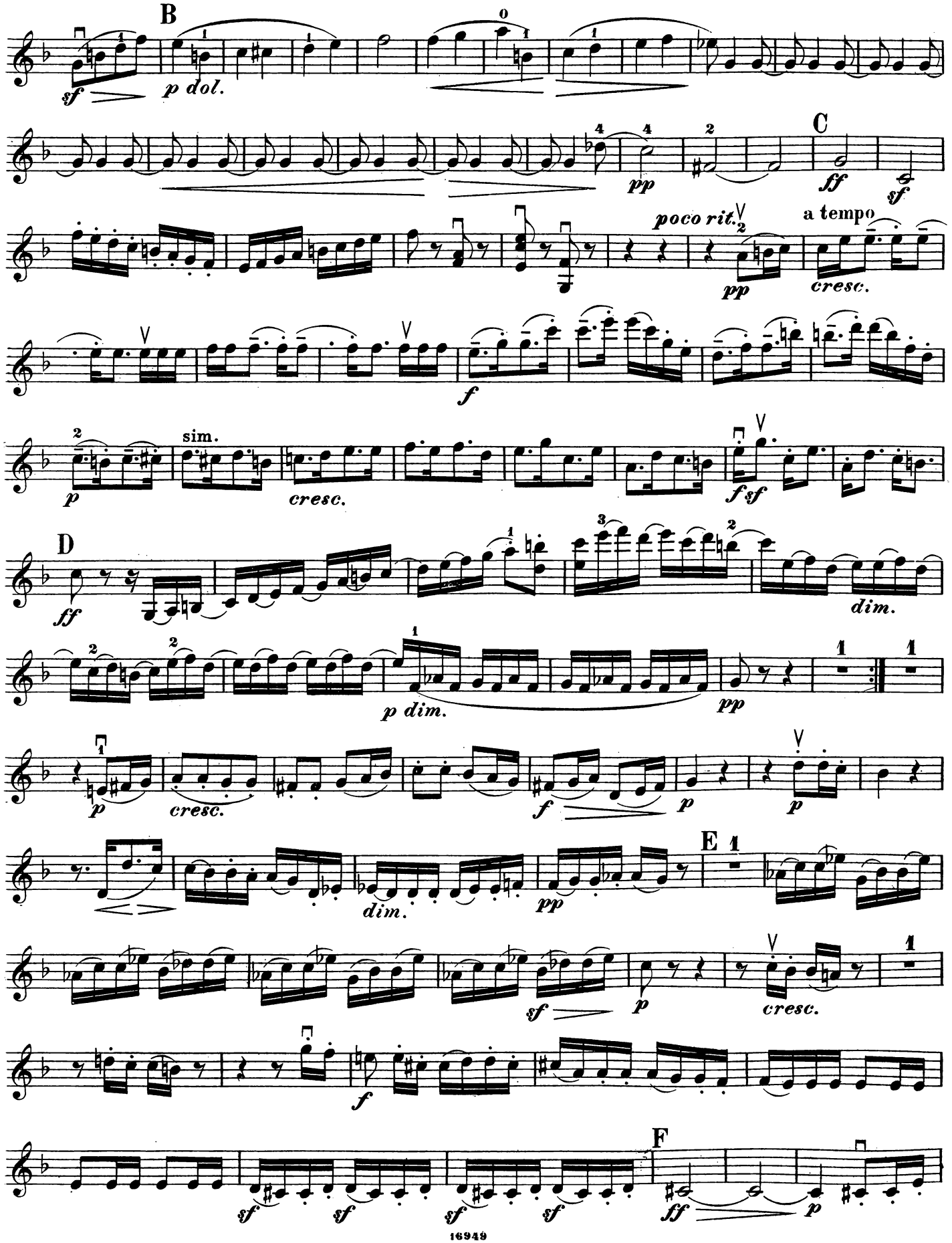
B
sf
p dol.
pp
C
ff
sf
poco rit.
a tempo
pp
cresc.
f
p
sim.
cresc.
fsf
D
ff
dim.
p dim.
pp
p
cresc.
f
p
p
E
dim.
pp
sf
p
cresc.
f
F
sf
sf
sf
sf
ff
p

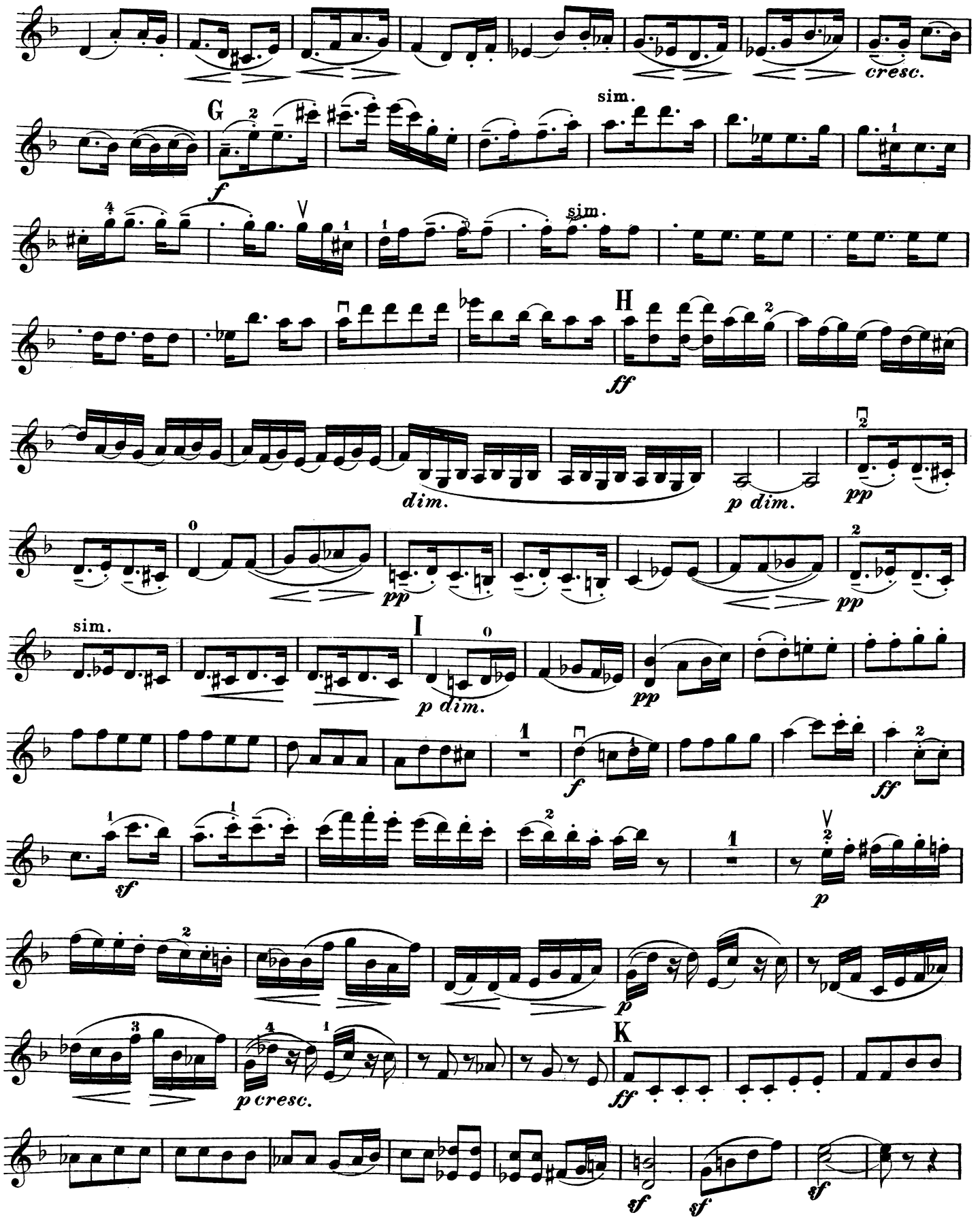
cresc.
G
sim.
f
sim.
H
ff
dim.
p dim.
pp
pp
pp
sim.
I
p dim.
pp
f
ff
sf
p
p
p cresc.
K
ff
sf
sf
sf

VIOLINO II.

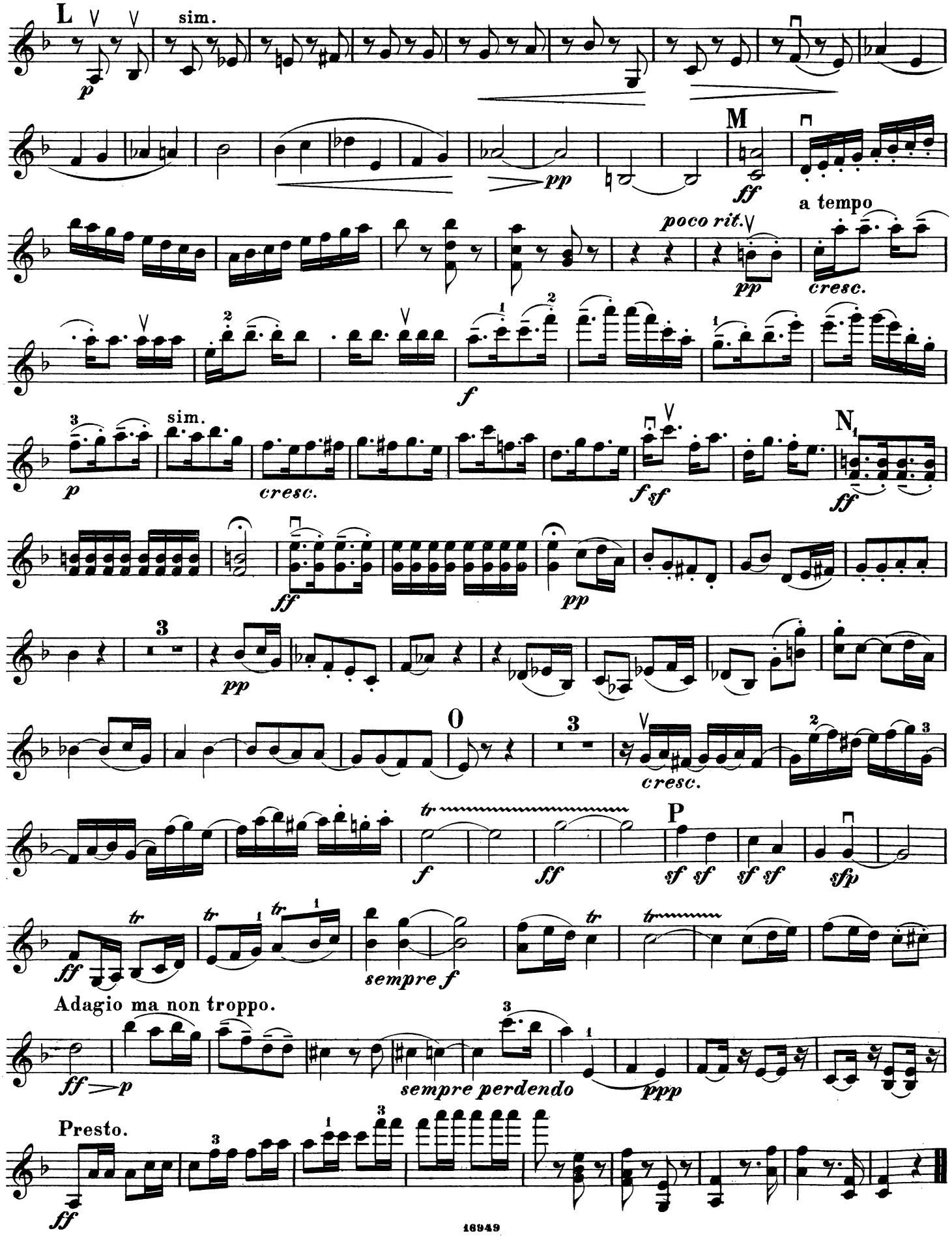
L
sim.
p
pp
M
ff
a tempo
poco rit.
pp
cresc.
f
sim.
p
cresc.
f sf
N
ff
ff
pp
3
pp
O
3
cresc.
f
ff
P
sf sf
sf sf
sfp
ff
sempre f
Adagio ma non troppo.
ff
p
sempre perdendo
ppp
Presto.
ff