In te Domine speravi. a 3. Voci, con Strom.

Violino Secondo.

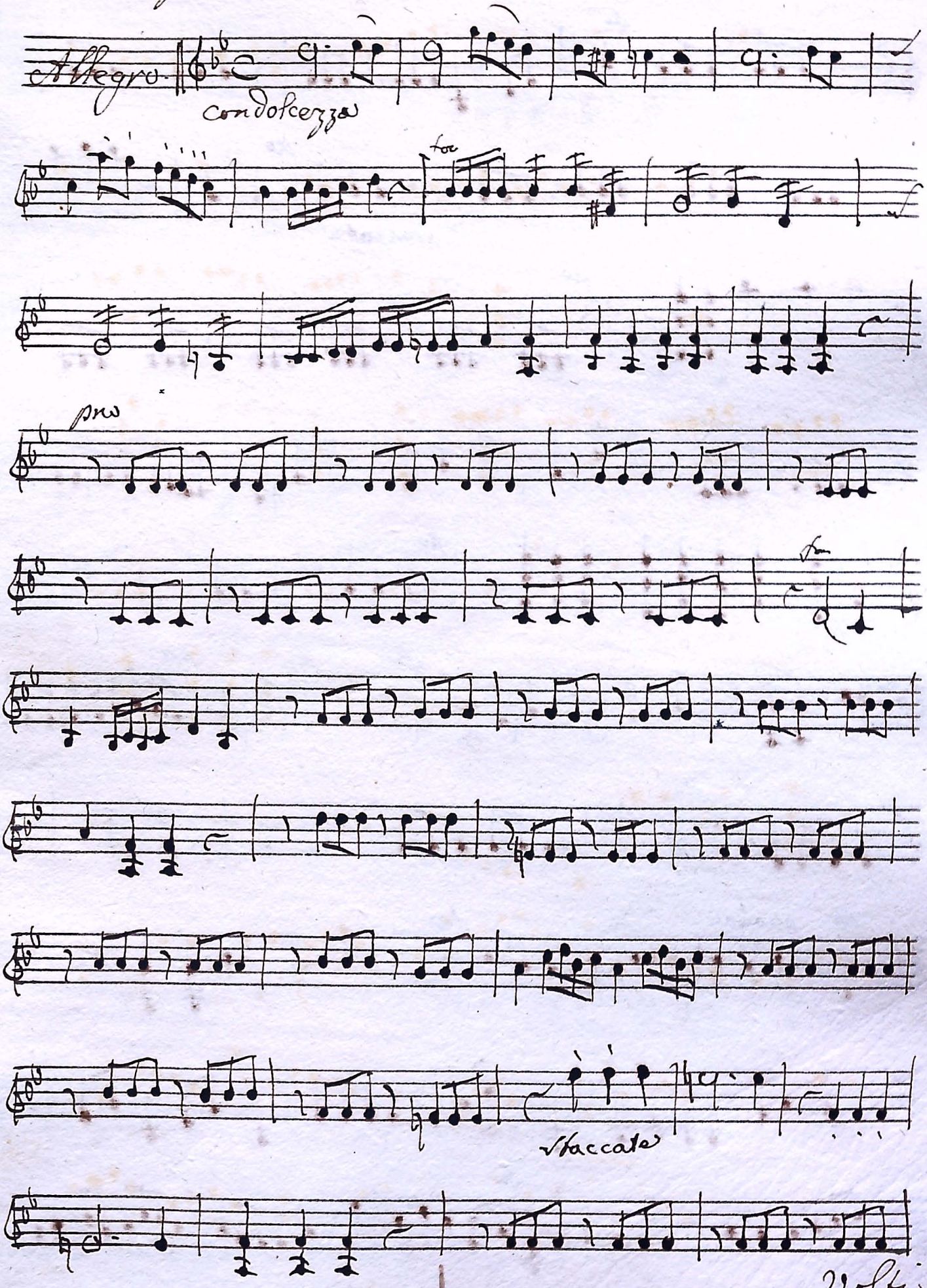

S 13C/11

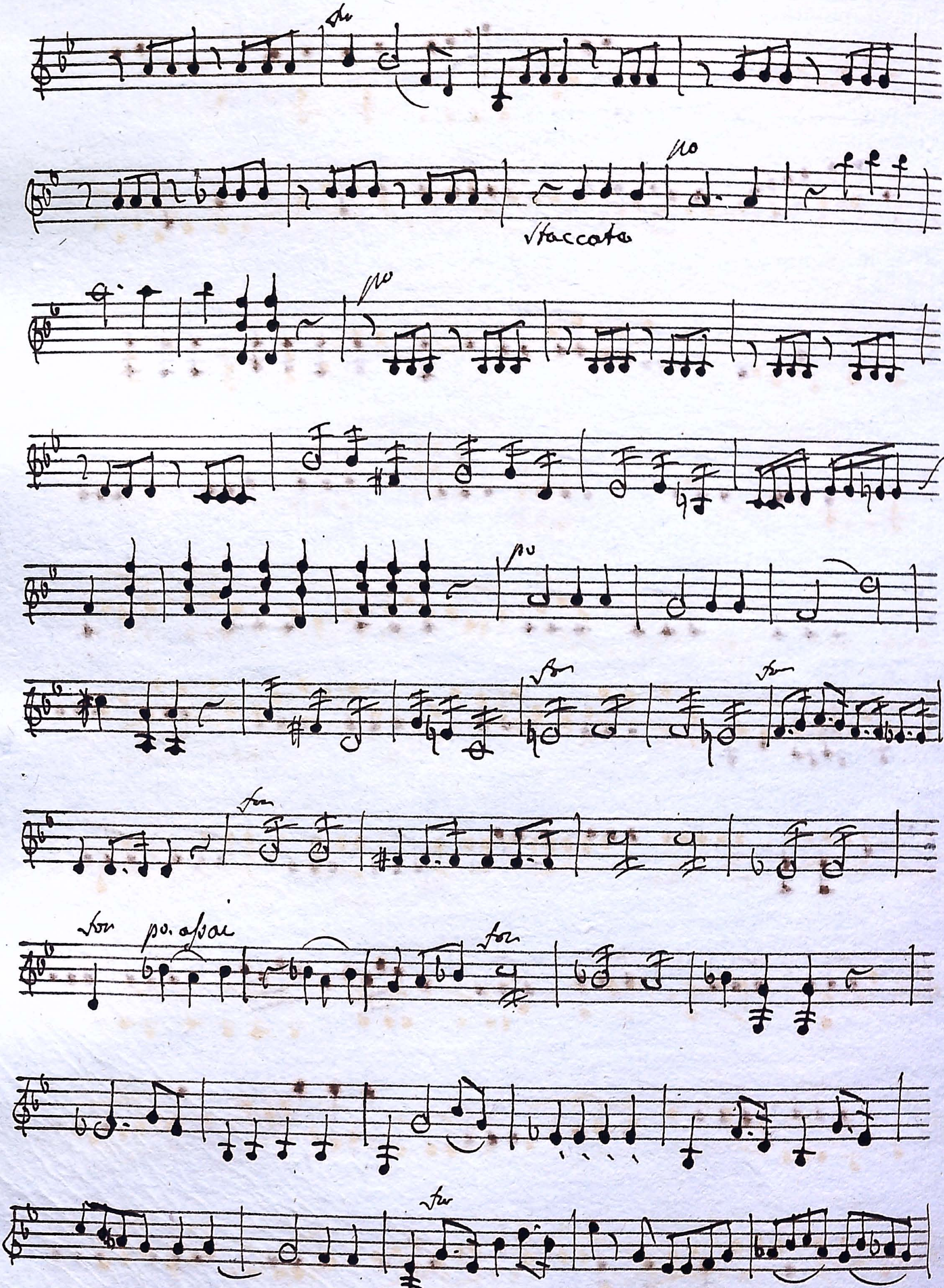
Staccato
po
for
po. assai

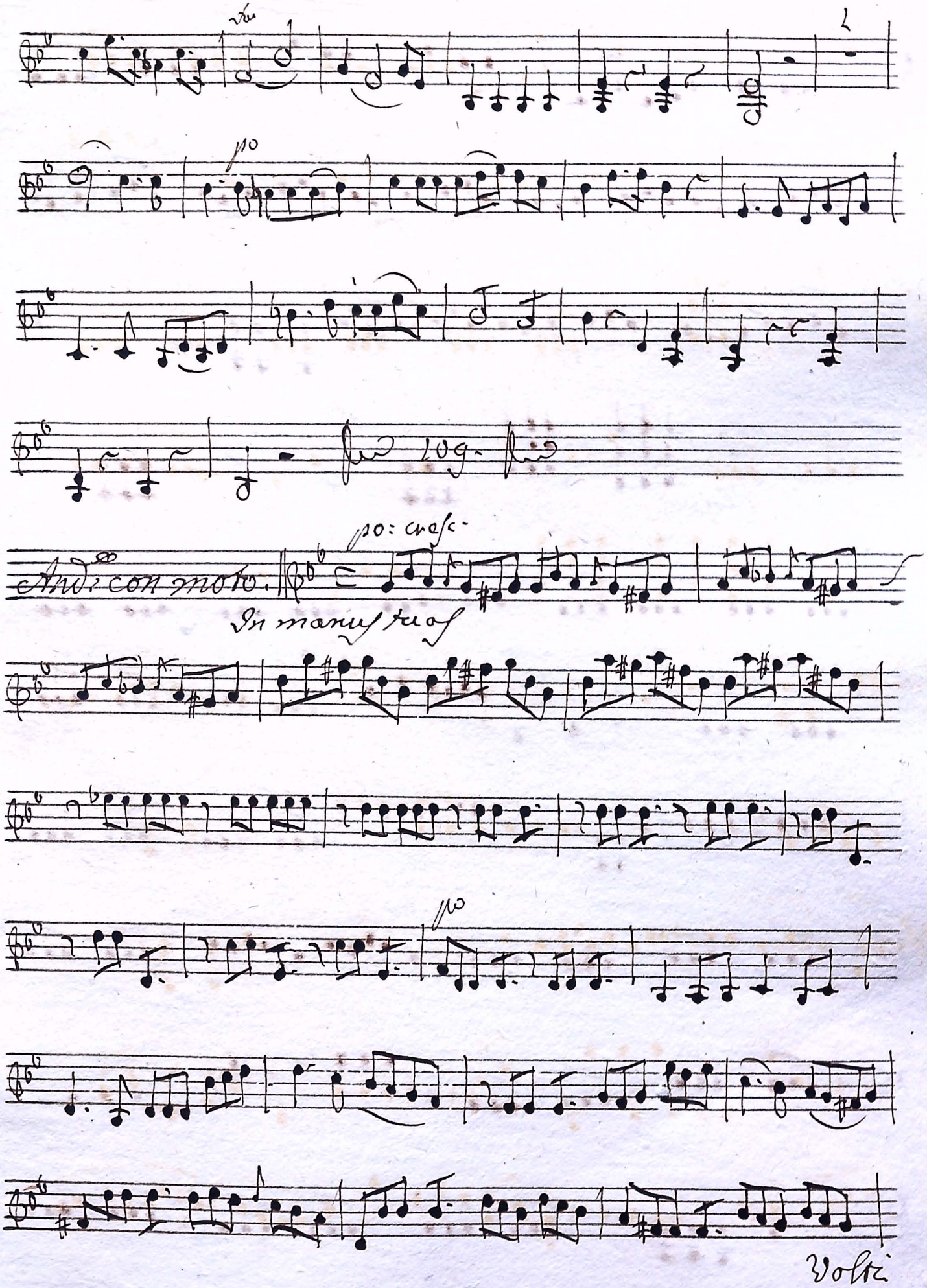
po
po: cresc.
Andte con moto.
In manus tuas
po
Volti

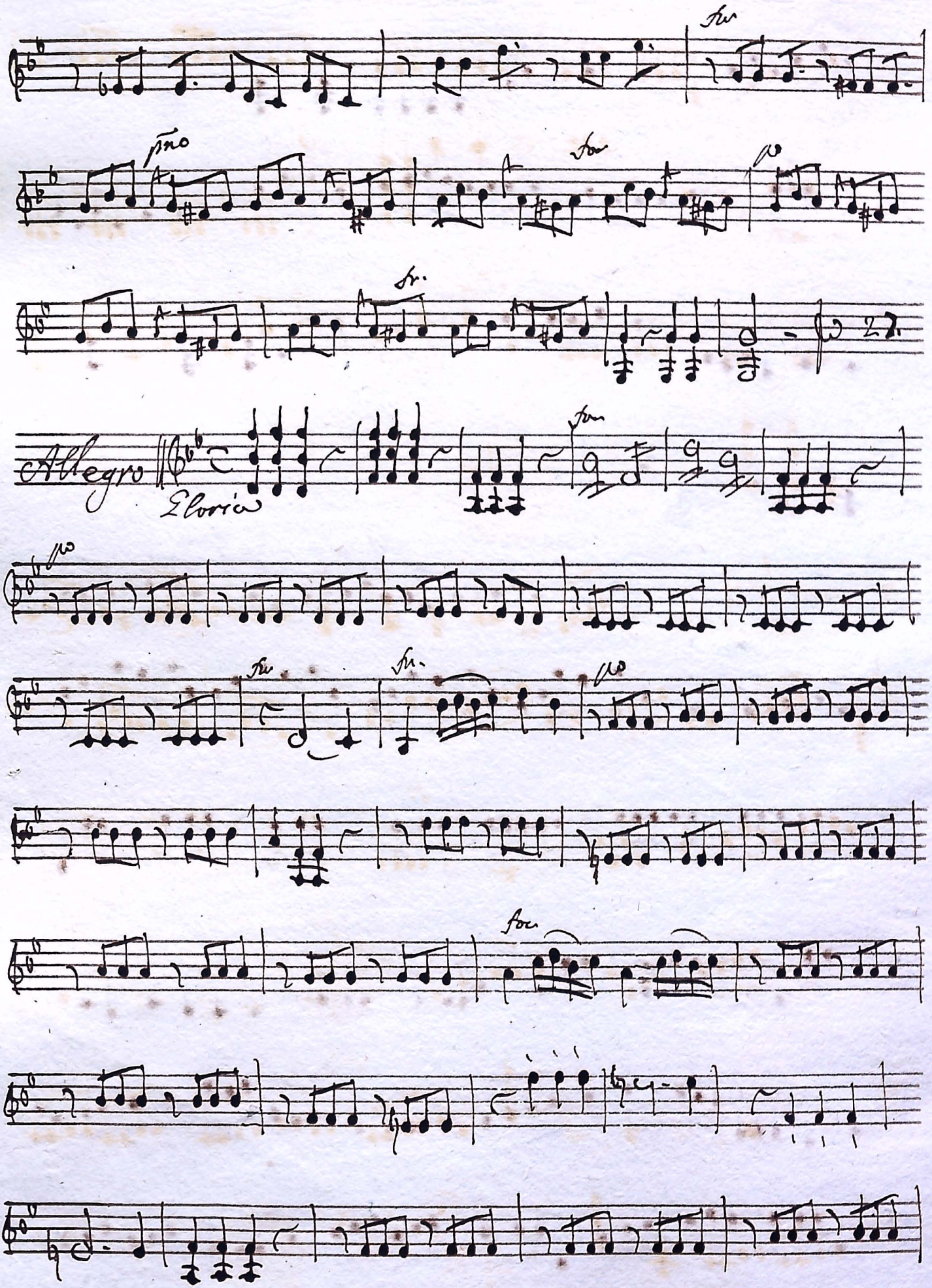
Allegro
Gloria

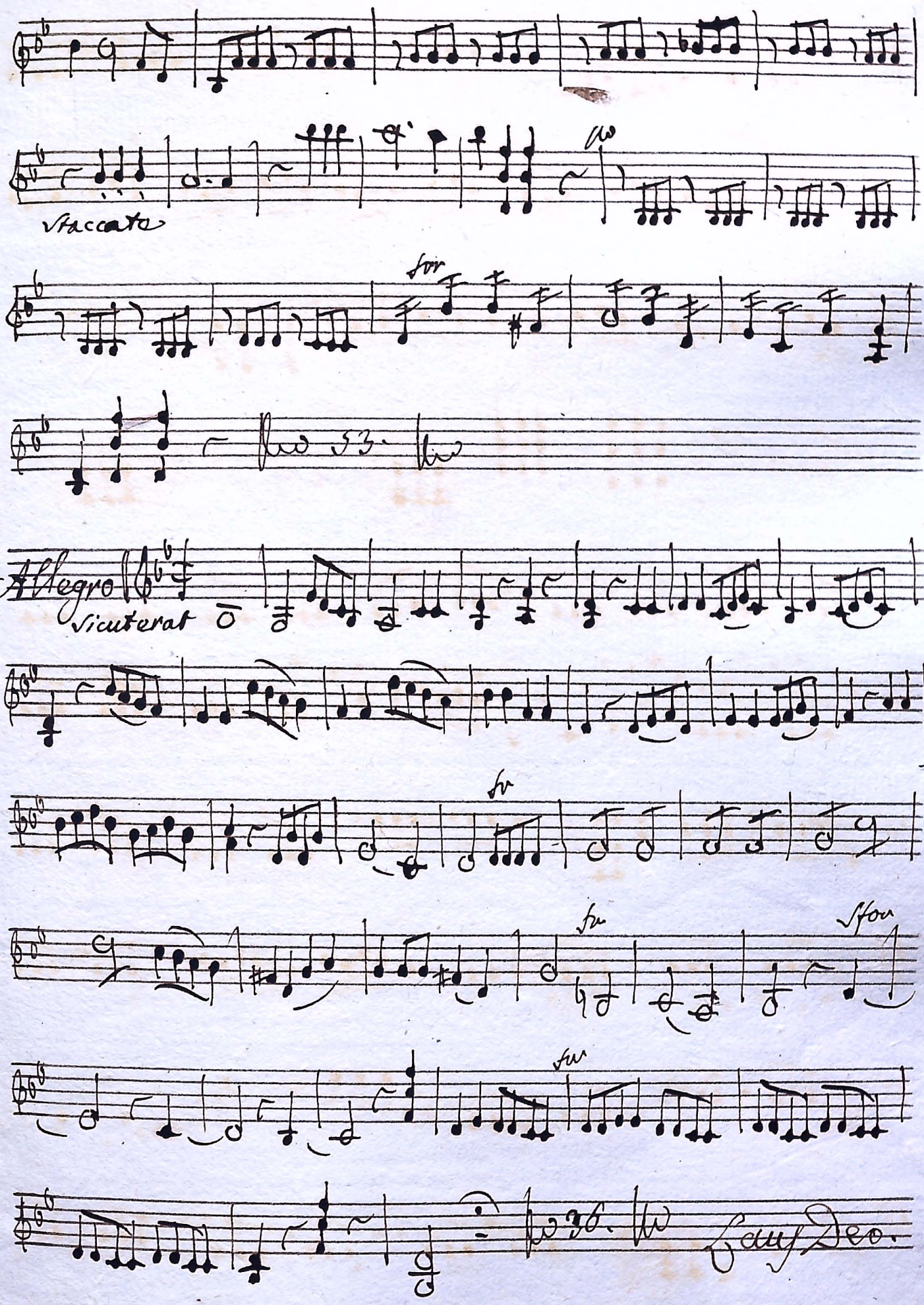
Staccato
for
53.
Allegro
Sicuterat
fr
fr
sfor
fr
36.
Cans Deo.