

# NOËL

(Librettist - Jules Barbier (1825-1901), after Ludwig Uhland (1787 - 1862)  
for Tenor & Wind Ensemble

## Flute 1

Charles Gounod (1818 - 1893)  
Arr. Michel Rondeau

Moderato con fervore  $\text{♩} = 100$

35

*cresc.*

38

*dim.*

41

*molto cresc...* *f*

44

*p*

47

*p*

50

*p*

53

*cresc.*

56

*rit.* *ff*

*a tempo*

# NOËL

(Librettist - Jules Barbier (1825-1901), after Ludwig Uhland (1787 - 1862)  
for Tenor & Wind Ensemble

## Flute 2

Charles Gounod (1818 - 1893)

Arr. Michel Rondeau

Moderato con fervore  $\text{♩} = 100$

1 *p* *cresc.*

5 *f*

10 *p*

13

16

19

22 *rit.* *a tempo*

25 *p* 6

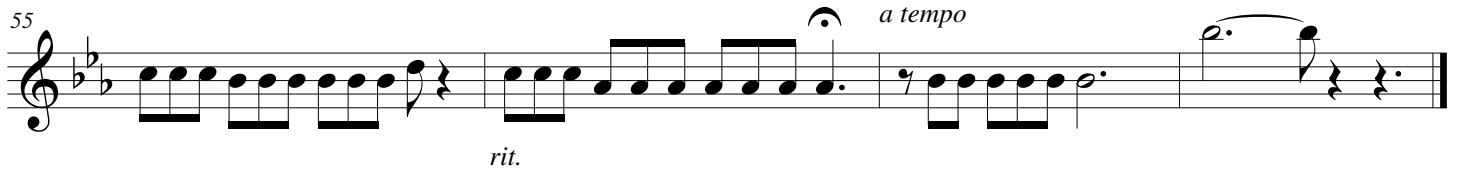
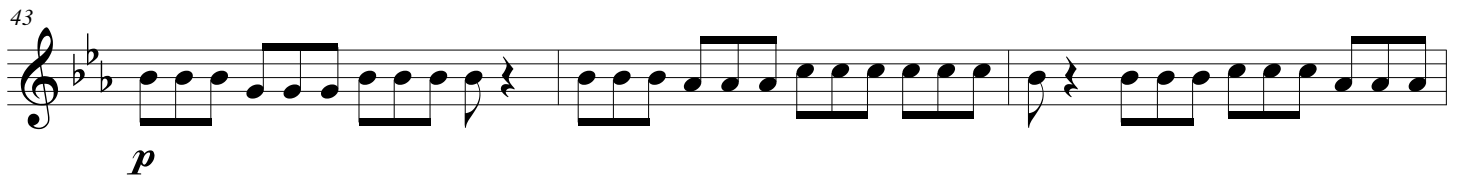
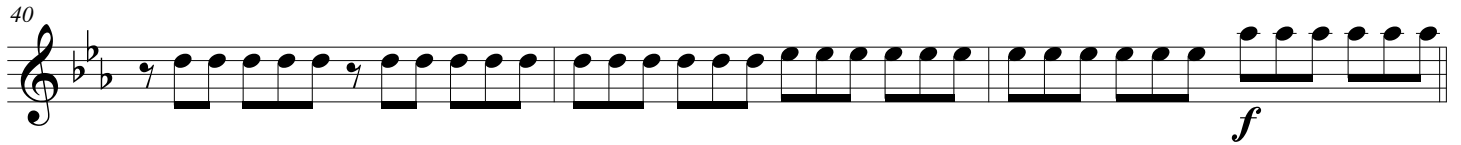
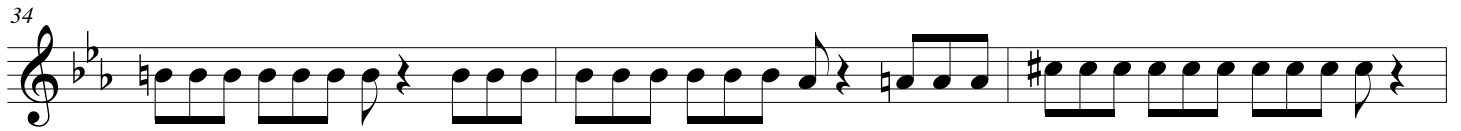

# NOËL

(Librettist - Jules Barbier (1825-1901), after Ludwig Uhland (1787 - 1862)  
for Tenor & Wind Ensemble

## Oboe

Charles Gounod (1818 - 1893)

Arr. Michel Rondeau

Moderato con fervore  $\text{♩} = 100$

35

*cresc.*

38

*dim.*

41

*molto cresc...* ***f*** ***p***

44

47

50

53

*cresc.*

56

*rit.* ***ff*** *a tempo*

# NOËL

(Librettist - Jules Barbier (1825-1901), after Ludwig Uhland (1787 - 1862)  
for Tenor & Wind Ensemble

## Clarinet in B $\flat$ 1

Charles Gounod (1818 - 1893)  
Arr. Michel Rondeau

Moderato con fervore  $\text{♩} = 100$

NOËL - Gounod - Bb Clarinet 1

30

34

*cresc.*

37

*dim.* *molto cresc...* *f*

40

*dim.* *molto cresc...* *f*

43

*p*

46

*p*

50

*p*

53

*cresc.*

56

*rit.* *a tempo* *ff*

# NOËL

(Librettist - Jules Barbier (1825-1901), after Ludwig Uhland (1787 - 1862)  
for Tenor & Wind Ensemble

## Clarinet in B $\flat$ 2

Charles Gounod (1818 - 1893)

Arr. Michel Rondeau

Moderato con fervore  $\text{♩} = 100$

- Staff 1: *p* (piano), *cresc.* (crescendo)
- Staff 4: *f* (forte)
- Staff 8: *dim.* (diminuendo), *p* (piano)
- Staff 11: *p* (piano)
- Staff 14: *p* (piano)
- Staff 17: *p* (piano)
- Staff 21: *cresc.* (crescendo), *rit.* (ritardando)
- Staff 24: *f* (forte), *a tempo*, *p* (piano)

28

33

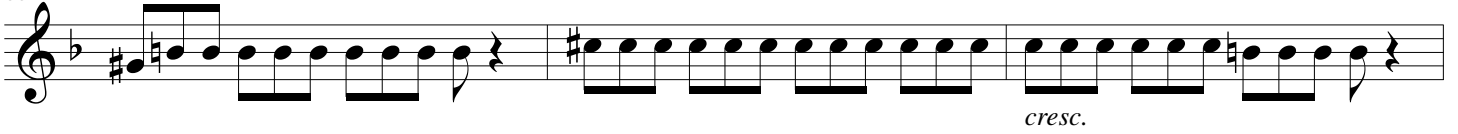

36

39

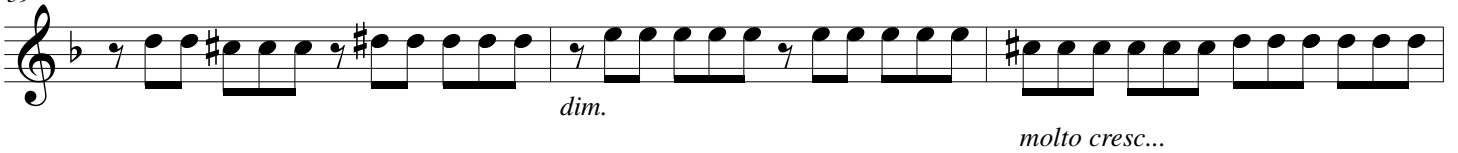

42

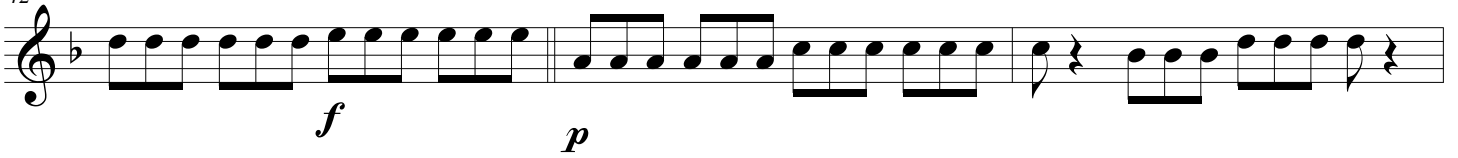

45

48

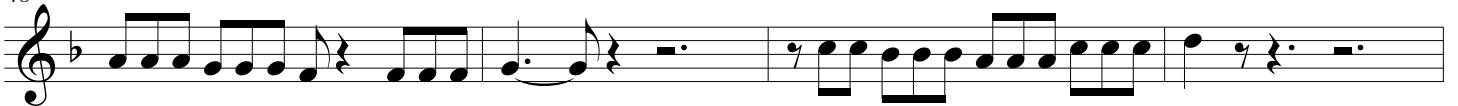

52

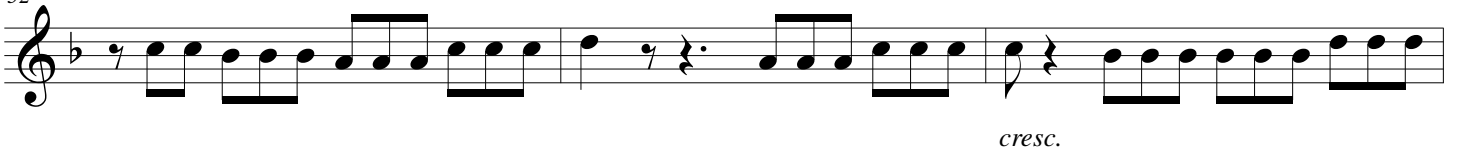

55

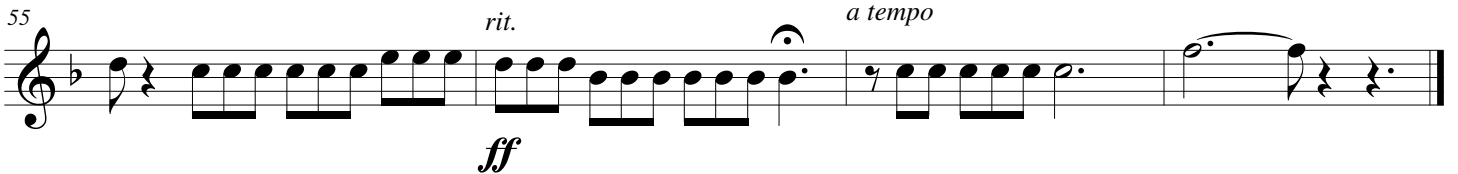

# NOËL

(Librettist - Jules Barbier (1825-1901), after Ludwig Uhland (1787 - 1862)  
for Tenor & Wind Ensemble

## Clarinet in Bb 3

Charles Gounod (1818 - 1893)

Arr. Michel Rondeau

Moderato con fervore ♩. = 100

# NOËL - Gounod - Bb Clarinet 3

25

*p*

30

35

*cresc.*

39

*dim.* *molto cresc...* *f*

43

*p*

46

49

52

*cresc.*

55

*rit.* *a tempo*

# NOËL

(Librettist - Jules Barbier (1825-1901), after Ludwig Uhland (1787 - 1862)  
for Tenor & Wind Ensemble

## Bass Clarinet

Charles Gounod (1818 - 1893)

Arr. Michel Rondeau

Moderato con fervore ♩. = 100

- Staff 1: *p* (piano), *cresc.* (crescendo)
- Staff 6: *f* (forte), *dim.* (diminuendo), *p* (piano)
- Staff 11: *p* (piano)
- Staff 16: *3* (triple), *p* (piano)
- Staff 23: *rit.* (ritardando), *a tempo* (return to tempo), *f* (forte), *p* (piano)
- Staff 28: *p* (piano)
- Staff 33: *cresc.* (crescendo)
- Staff 37: *dim.* (diminuendo), *molto cresc...* (very much crescendo)
- Staff 42: *f* (forte), *p* (piano)
- Staff 47: *3* (triple), *p* (piano)
- Staff 54: *rit.* (ritardando), *a tempo* (return to tempo), *ff* (fortissimo)

# NOËL

(Librettist - Jules Barbier (1825-1901), after Ludwig Uhland (1787 - 1862)  
for Tenor & Wind Ensemble

## Bassoon

Charles Gounod (1818 - 1893)  
Arr. Michel Rondeau

Moderato con fervore ♩. = 100

- Staff 1: *p* (piano), *cresc.* (crescendo)
- Staff 2: *f* (forte), *dim.* (diminuendo), *p* (piano)
- Staff 3: *f* (forte)
- Staff 4: *rit.* (ritardando), *a tempo* (return to tempo), *f* (forte), *p* (piano)
- Staff 5: *f* (forte)
- Staff 6: *cresc.* (crescendo)
- Staff 7: *dim.* (diminuendo), *molto cresc...* (very much crescendo)
- Staff 8: *f* (forte), *p* (piano)
- Staff 9: *rit.* (ritardando), *a tempo* (return to tempo), *ff* (fortissimo)

# NOËL

(Librettist - Jules Barbier (1825-1901), after Ludwig Uhland (1787 - 1862)  
for Tenor & Wind Ensemble

## Alto Sax

Charles Gounod (1818 - 1893)

Arr. Michel Rondeau

Moderato con fervore ♩ = 100

# NOËL

(Librettist - Jules Barbier (1825-1901), after Ludwig Uhland (1787 - 1862)  
for Tenor & Wind Ensemble

## Tenor Sax 1

Charles Gounod (1818 - 1893)

Arr. Michel Rondeau

Moderato con fervore ♩ = 100

- Staff 1: *p* (piano), *cresc.* (crescendo)
- Staff 2: *f* (forte)
- Staff 3: *dim.* (diminuendo)
- Staff 4: *p* (piano)
- Staff 5: *f* (forte), *3* (triple)
- Staff 6: *cresc.* (crescendo), *rit.* (ritardando)
- Staff 7: *a tempo*, *f* (forte), *p* (piano), *6* (sextuple)
- Staff 8: *cresc.* (crescendo)

## NOËL - Gounod - Tenor Sax 1

36

36

39

39

*dim.* *molto cresc...*

42

42

*f* *p*

45

45

49

49

**3**

*cresc.*

55

55

*rit.* *a tempo*

*ff*

# NOËL

(Librettist - Jules Barbier (1825-1901), after Ludwig Uhland (1787 - 1862)  
for Tenor & Wind Ensemble

Charles Gounod (1818 - 1893)

Arr. Michel Rondeau

## Tenor Sax 2

Moderato con fervore  $\text{♩} = 100$

NOËL - Gounod - Bb Tenor Sax 2

36

39

42

45

49

56
