Litanie della B.V. à 3. Voci, Con Strum.

Viola Seconda

Largo.

Kirie

Sotto voce

21.

Gs. Volti

18/14

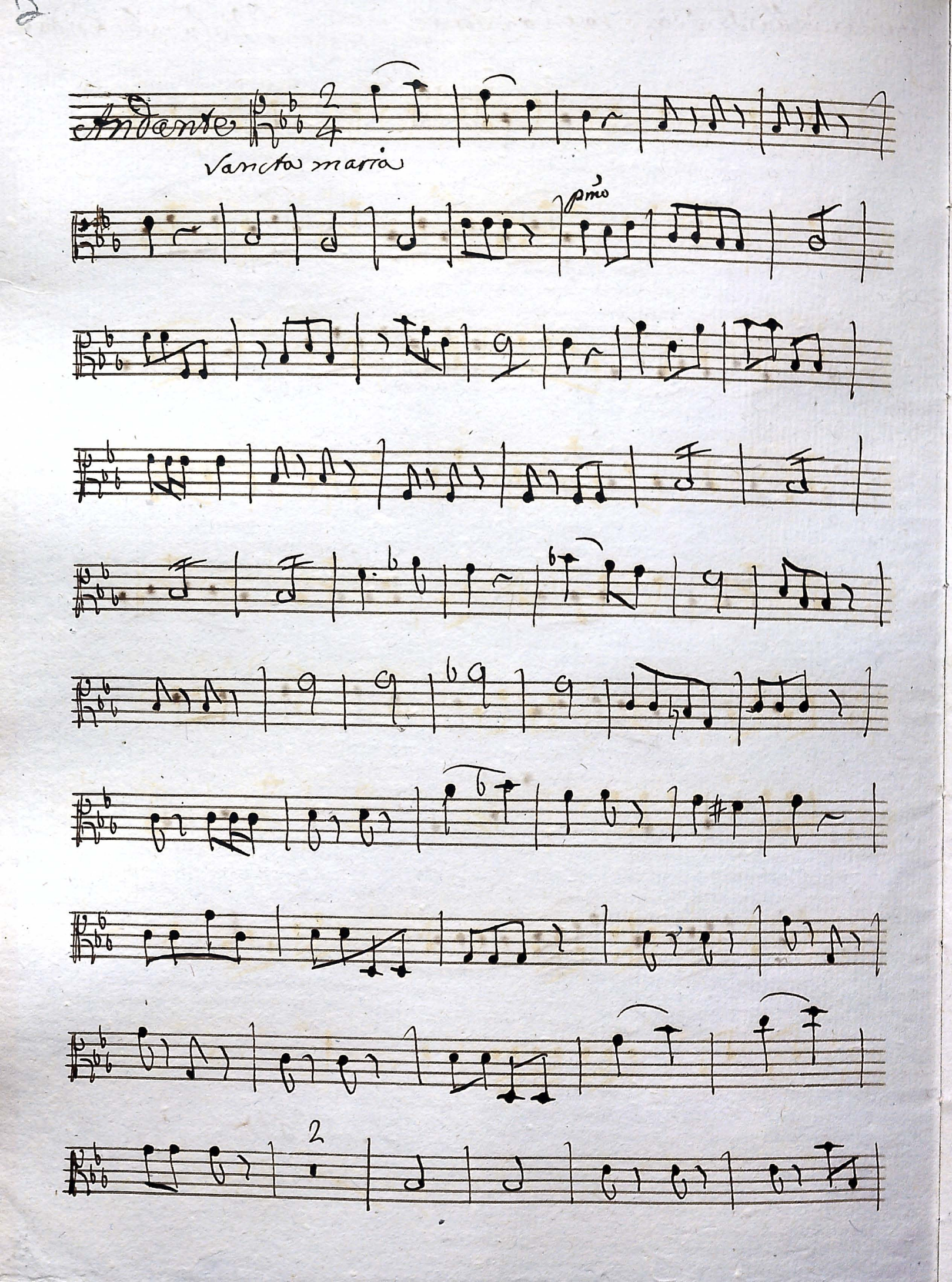
Andante
Sancta maria
pmo

Volti

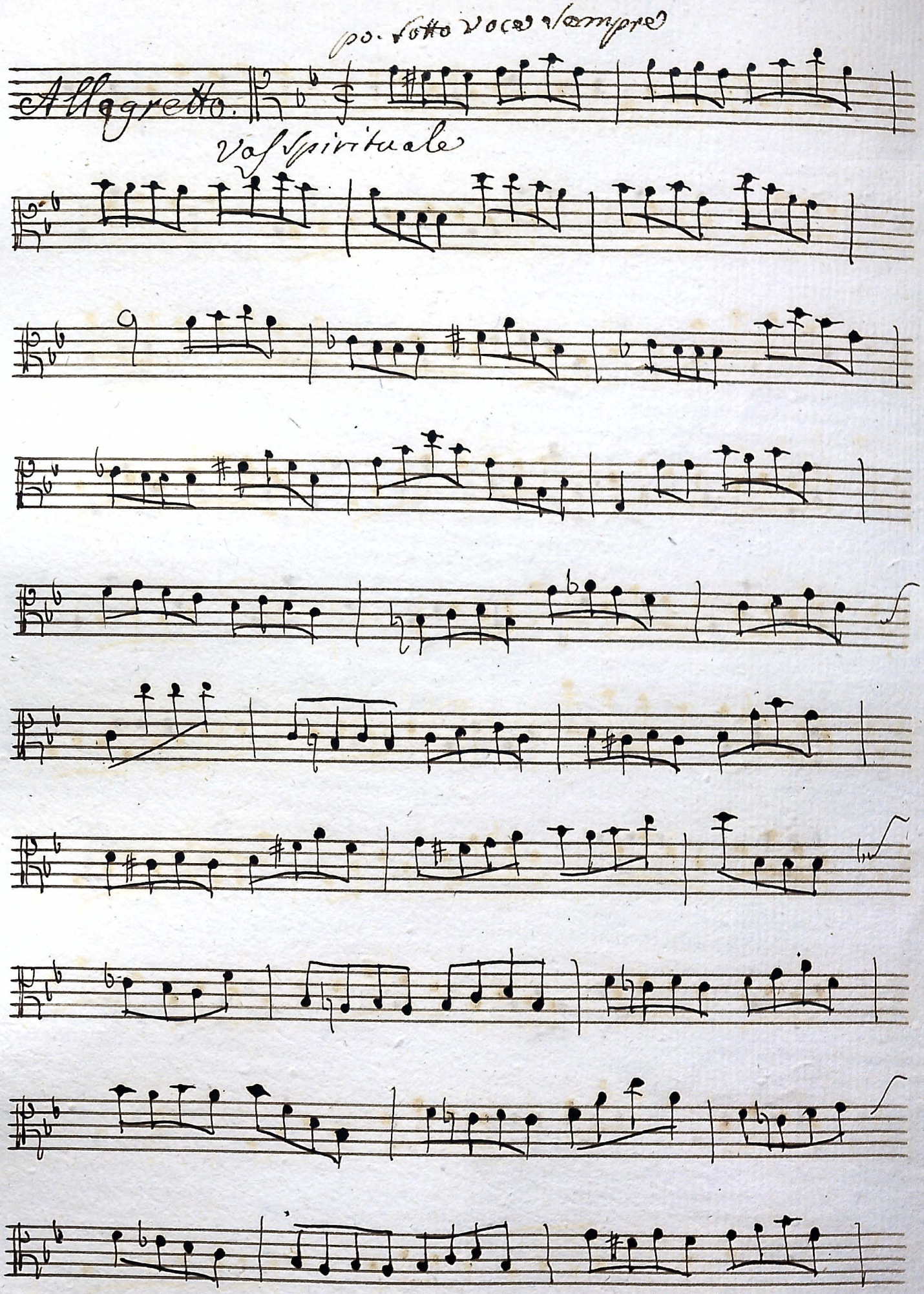
po. sotto voce sempre
Allegretto.
Vaf spirituale

Volti

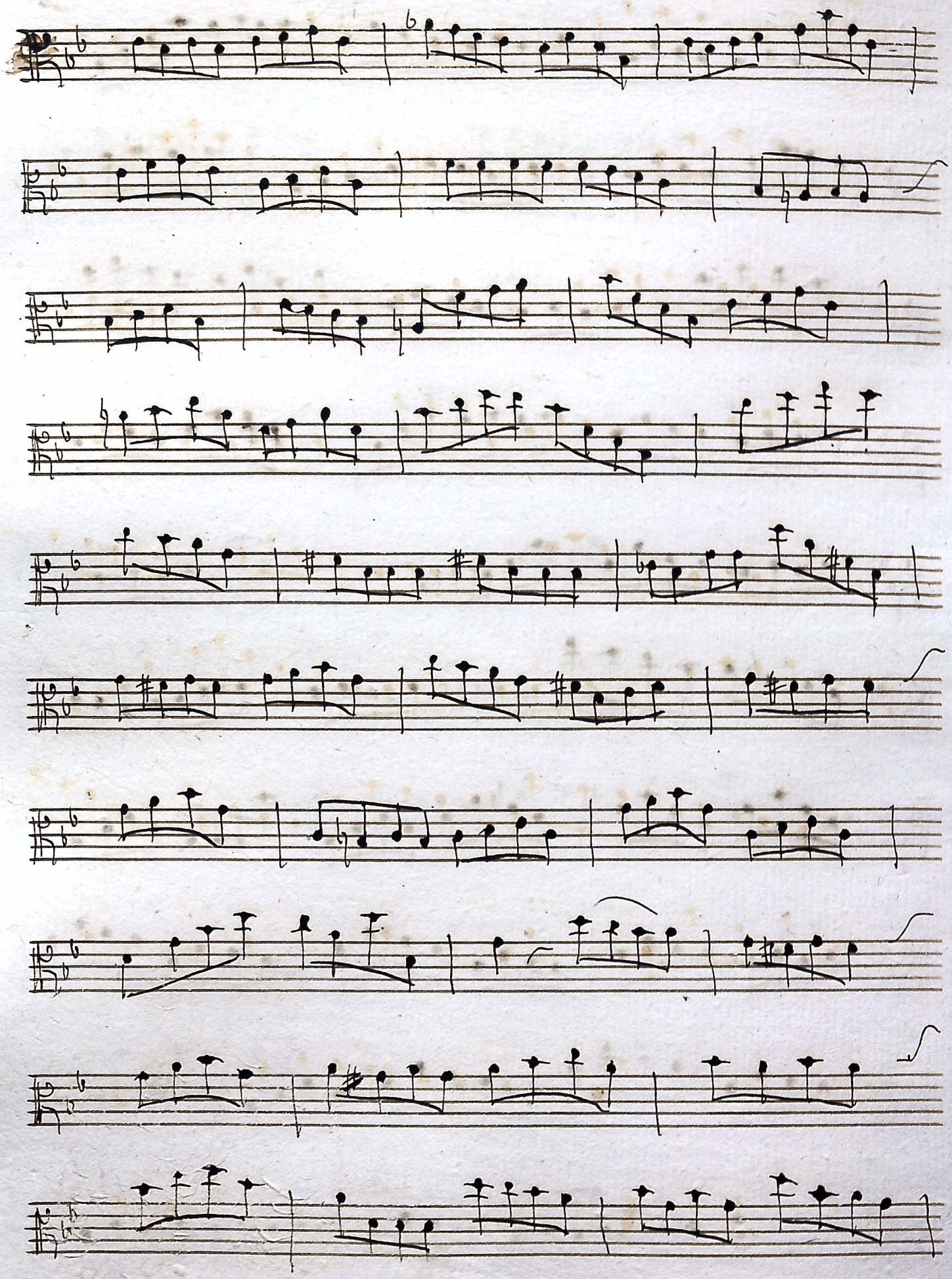

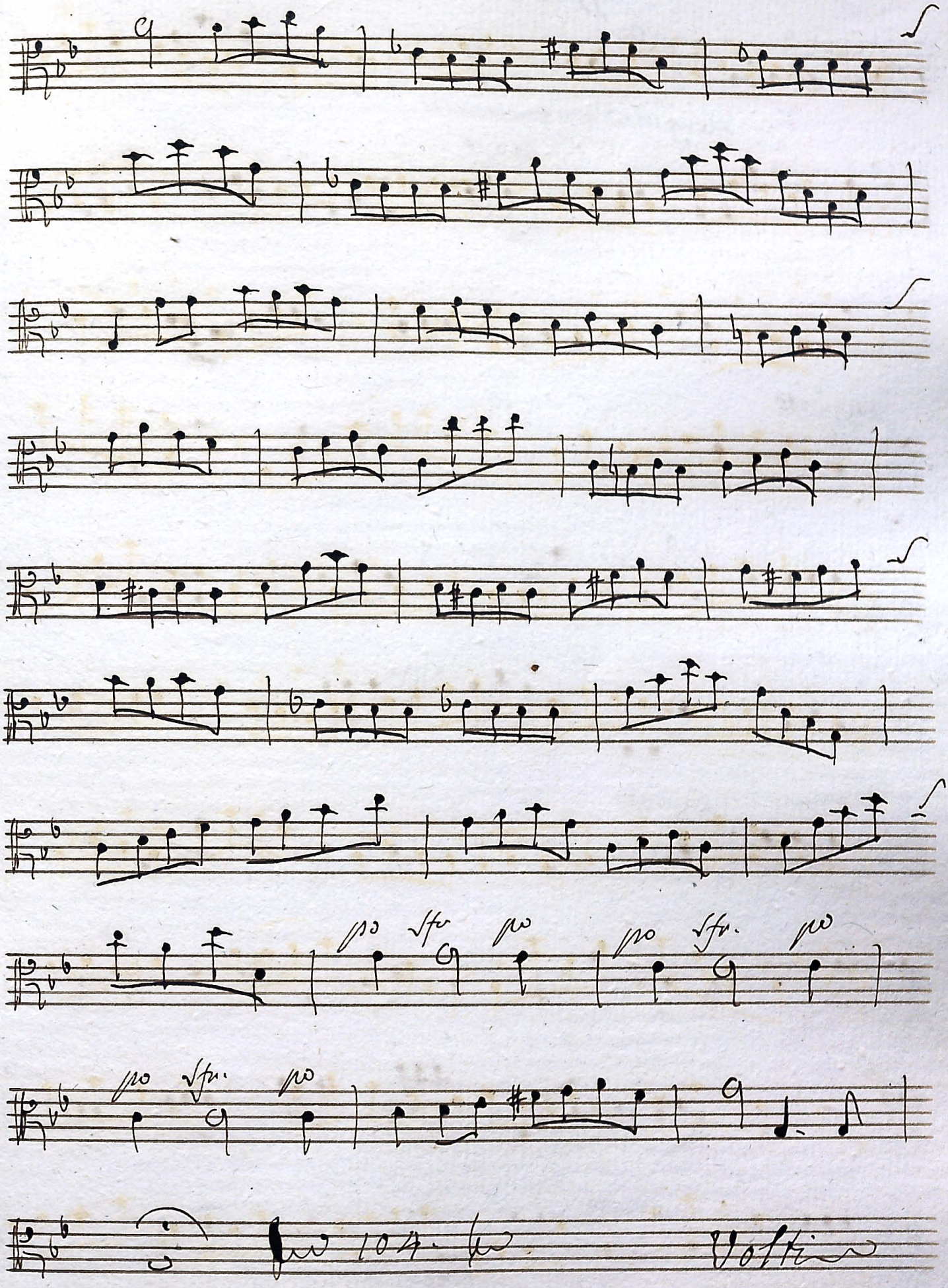
104.
Violini

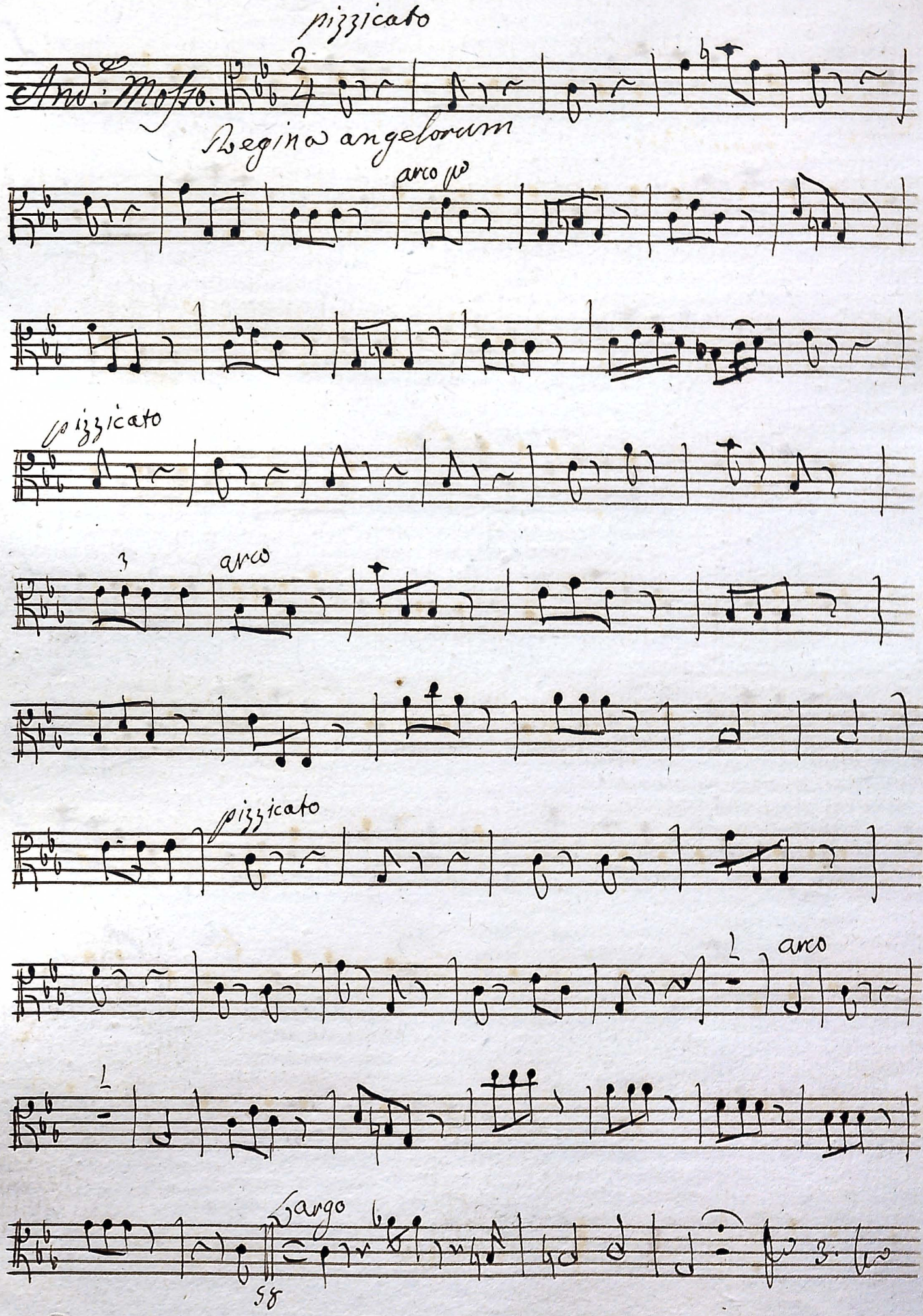
pizzicato
Andante Mosso.
Regina angelorum
arco pp
pizzicato
3
arco
pizzicato
arco
largo
3.

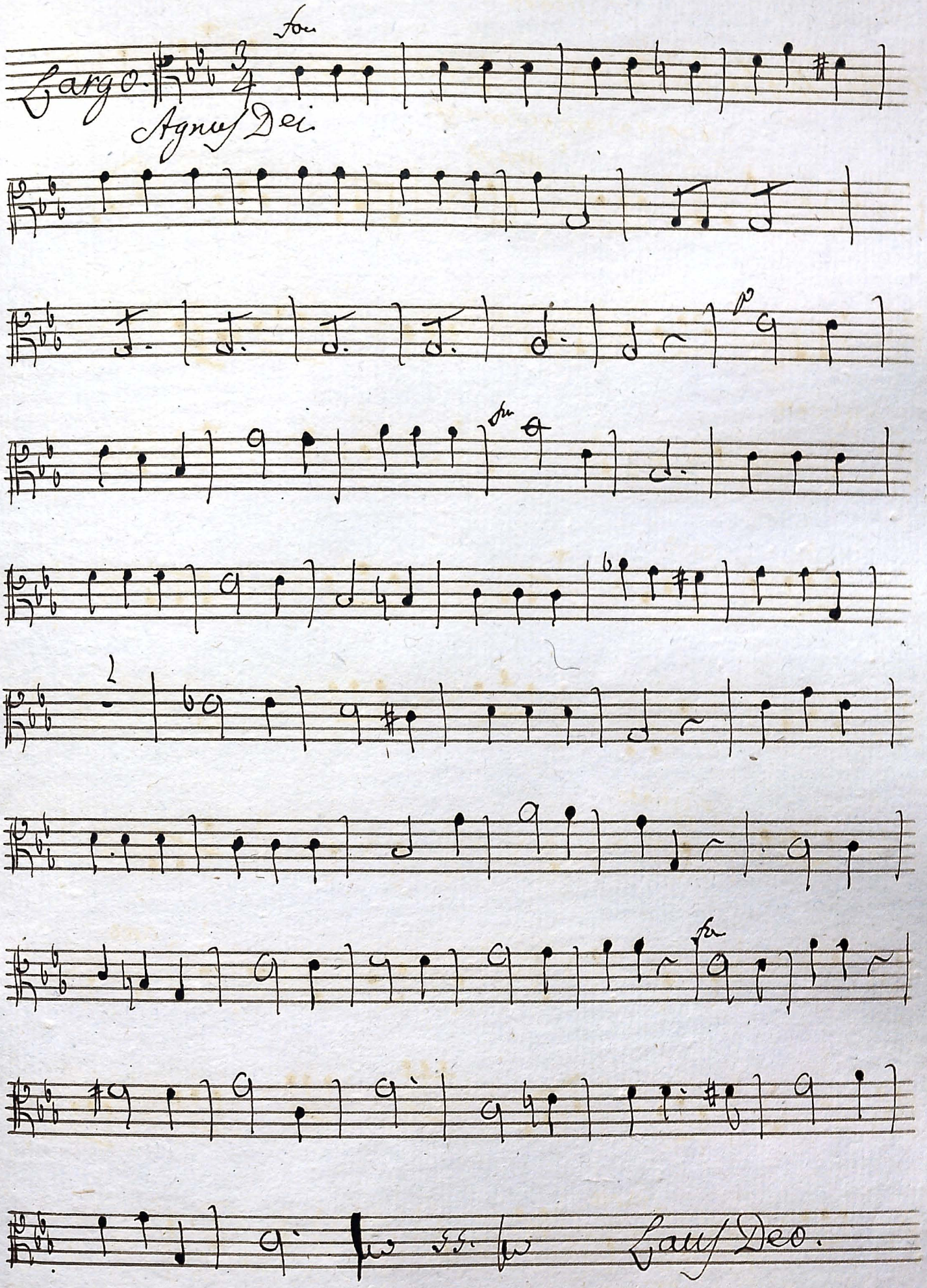
Largo.
Agnus Dei
Laus Deo.